



ADDITION

West Room

N →

HJ's '68 Nova, ±200,000 miles

ca. 1930 (verify) GLOVER HOTEL, Guntersville, AL.
Owner: George Kappler - photos April 1984 Harvie P. Jones, FAIA

2



↑ H Jones
1968 Nov



Rem

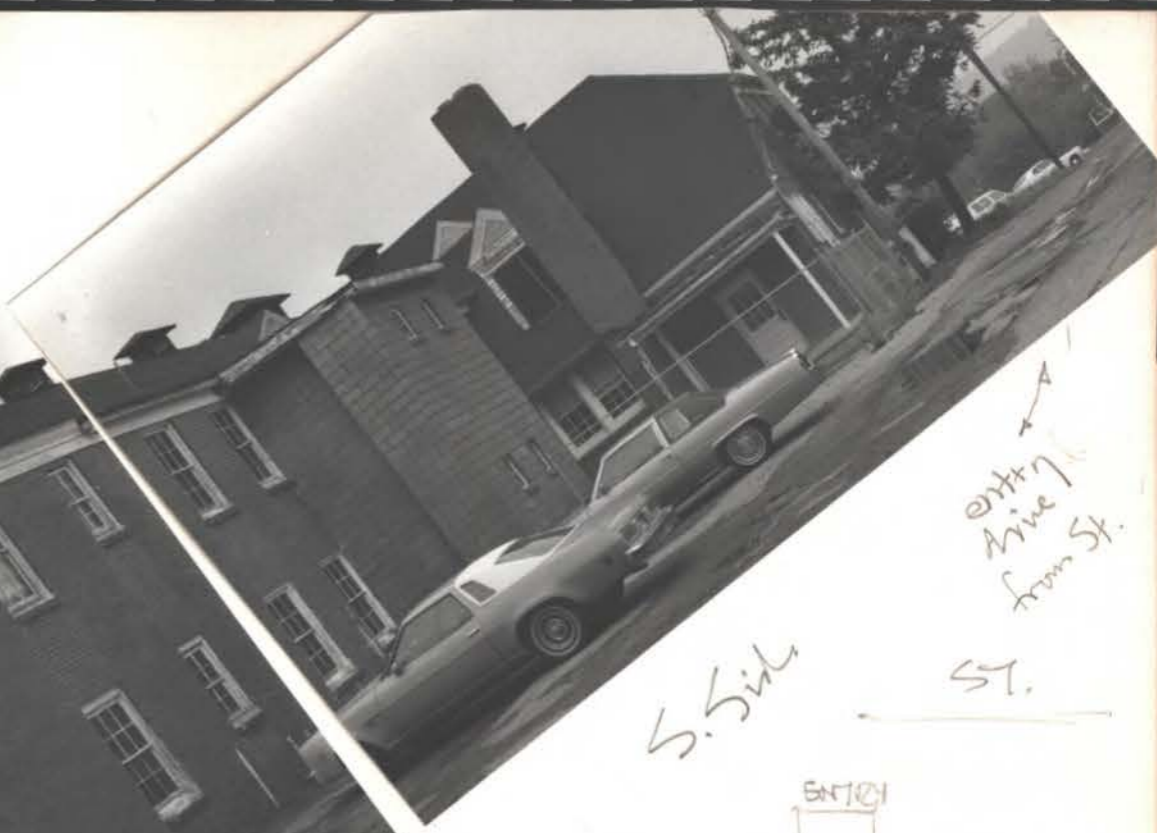

entry
drive
from St.

ST.

S. Sid.

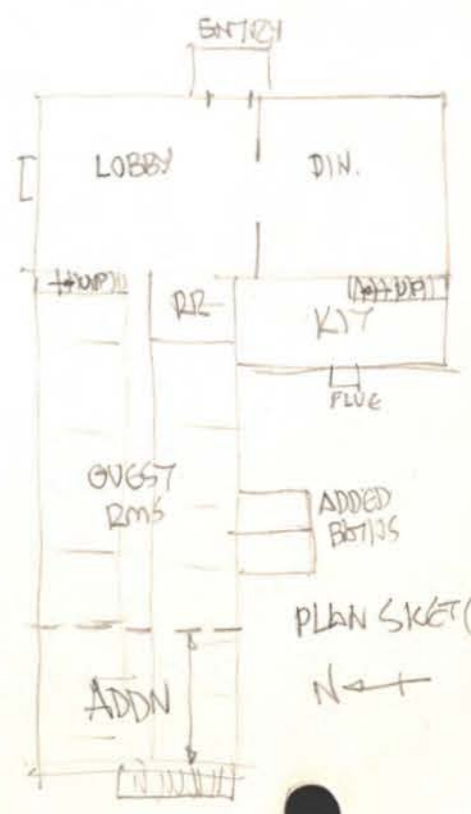

PLAN SKETCH





← KIT.

added
baths
perhaps
c. 1945



N →

→ N
Bad drainage by
KIT. west wall
+ water damage to
wall inside, at corner
(see pg. 11 photo)



N →

ADON →

added
baths, c. 1950?
KIT →



Glenn H. H. M.
G. W. H.
3 of 12



KIT.

N →



← ST.

entry drive
↔

4



←
NOTE
ORIG.
RAIL
NOW
GONE

CA. 1930'S PHOTO, BASED ON CAR'S.
GLOVER HOTEL (1924) GUNTERSVILLE, AL. COPY = 1984



←
NOTE
ORIG.
RAIL
NOW
GONE

↑
1/2 END
GUTTER
+ RAIL
ON SPOT



→ N.
↙ entry drive

East Front
in April 1944
before notes.

⊕ P.O. (white st. marks,
state map)

ST



was
balustrade
on portico
roof w/
3 pilas at
corners
 $\pm 12''$ o.c.

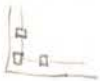

← east
1st fl.
window

ST.
ENTRY



EAST
FRONT

← RAIL
GONE

PORTICO



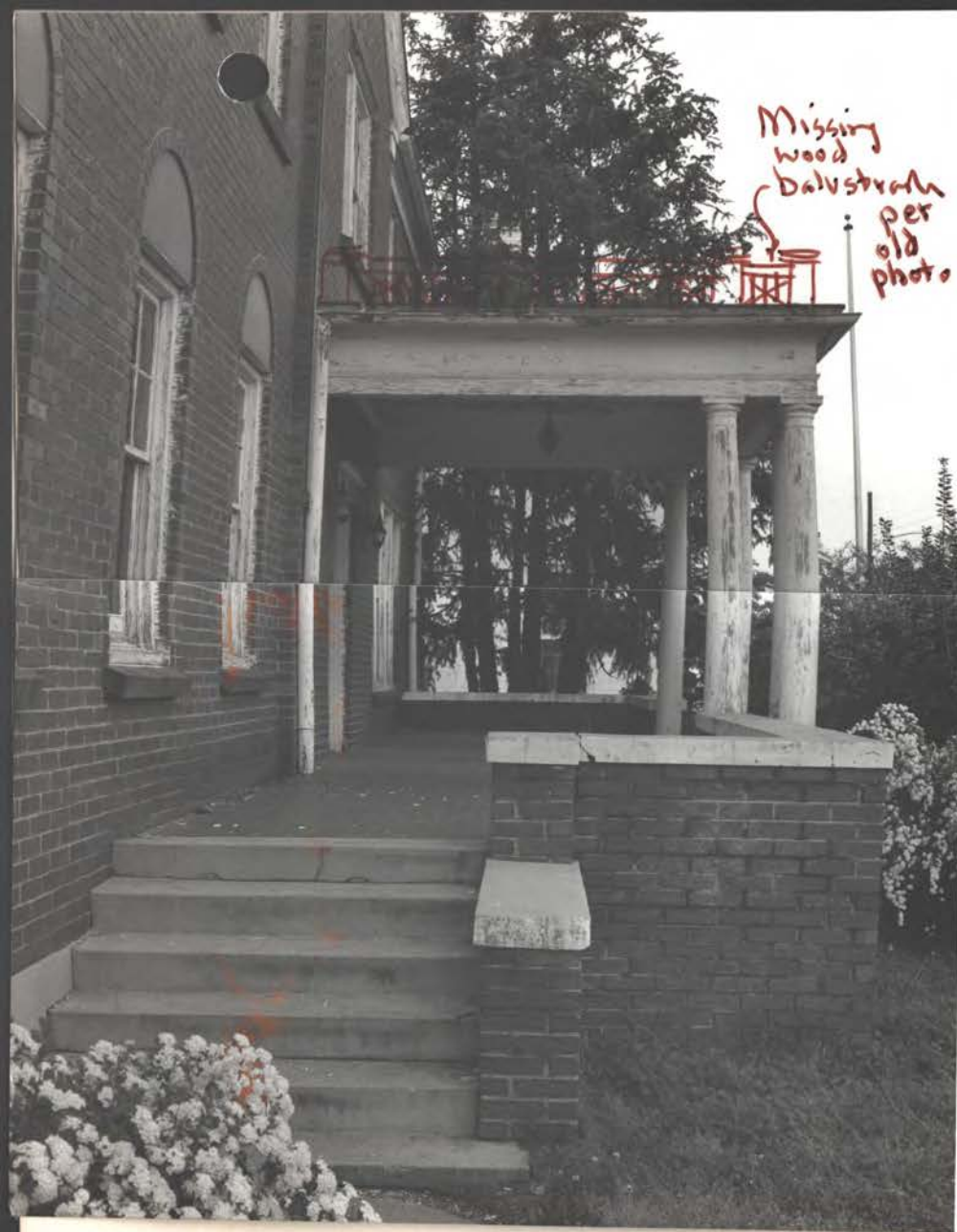

Missing
wood
balustrade
per
old photo.

rusty
Flat
seams
metal
roof

← was a
balustrade
on top
w/ 3
corner
posts
(see
map)

Red
Quarry
tile



PORTICO

(rough sandstone
plinths,
rotted col. bases)

added? →
looks "carpenter
designed"
afterthought

ENTRY



Red brick,
white trim

red quarry tile
(post drainage - settled)

AN ENTRY

Note - porch may had a low
balustrade of wood. See
old photo in file

(Jan '86 P.S. - NOT rebuilt per old photo)
PS JULY '86 - REBUILT PER PHOTO

Sharon Noel-Gilman
7 of 18

8



→ N

Lobby "bungalow" style fireplace, sandstone

P.S. - all Mission style elements (fireplace, stair, tile fl. etc. removed by owner in 1985-6 remodel. not by JH (interior) - by Mrs. Kappeler

Above off lobby (for hotel desk)

→ N



Door from lobby into 1st fl. Guest lin hall

Cer. tile

→ N





↑↑ N



Down to lobby ↑ N
Lobby ← Stairs



↑↑ N

9 29 18
Glenn Hotel
Cincinnati



16" x 32"
wood
floor
tiles

→ N

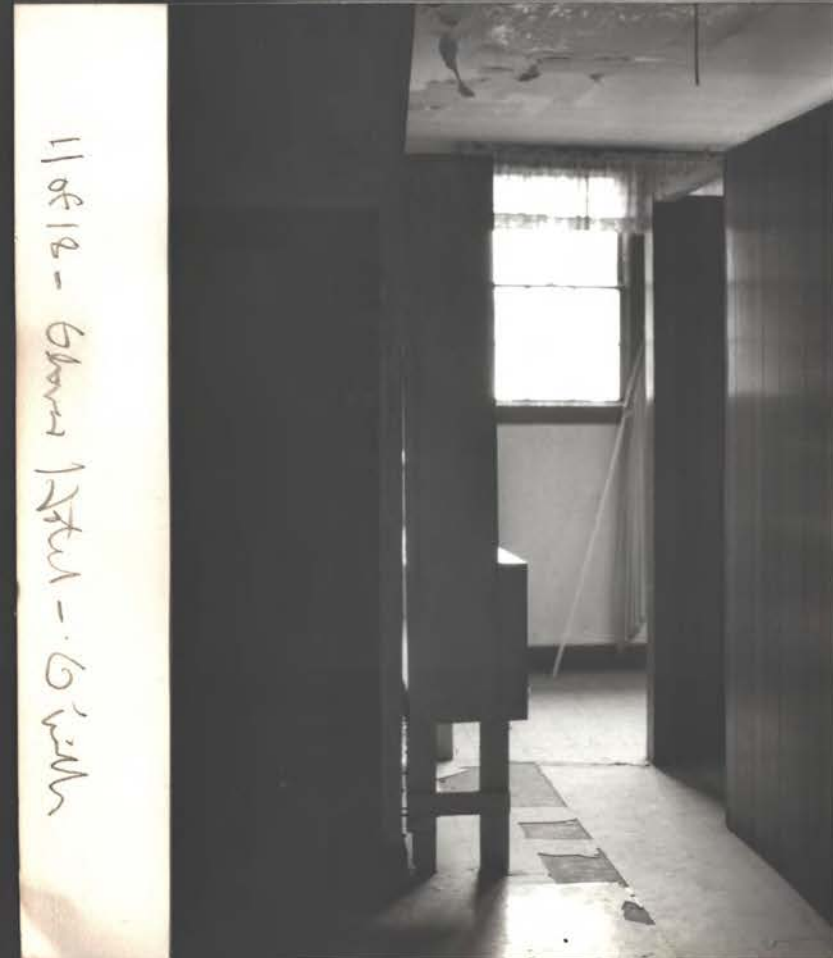

1/8/12 - Show N. A. - 6' wall

Restaurant,
S. of lobby

W. Wall

Kit., west of
restaurant

← pre-fin.
ply.

water damage
in Kit. near
"inside" corner
of S. wall

→ N

← vinyl asbes.

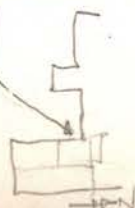



♀
up to KIT.

Basement, S. W. M
Under KIT. #1

Port to S. drive



1st fl. S. Rm, W. of KIT.

↘ W



bath at →



kt fl. N. rm, w. of lobby



Typical Great Run hand. (brass)

13 8/18
Glover 19th - 61 W.M.



Typical Guest Room door
1st fl.

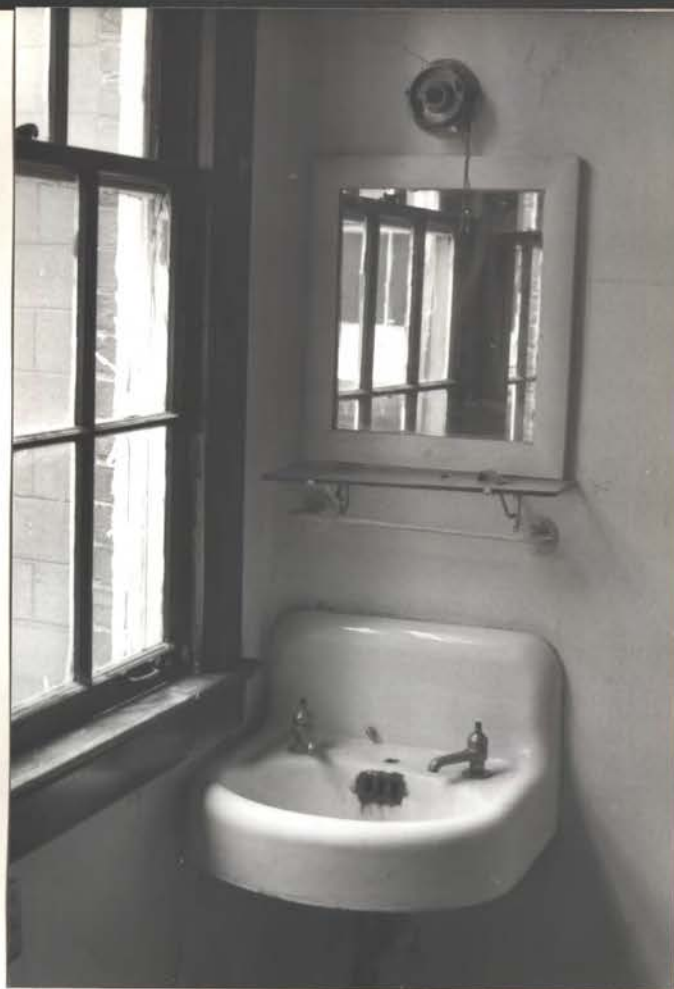

bath at 1st fl. south, w. of kit.



2nd fl. main hall → N
(Ceil. rect. = exhaust fan? Skylit?)
↑
N



2nd fl. all hall at
S.E. wing →
N



Back Stair, off 2nd fl. all hall
↑
N

15918
Glen Hill
G. W. H.



← N

← N

↑
clos. ← N

↑
hall

2nd fl. S.E. Rm in front all wing



Typical transom
at Guest Rm
(2nd fl. S.E. Rm
in front all wing)

17 of 18
Shown total
G' with



Typical trim - Guest Rm (2nd fl.)



N.W. 2nd fl. rm. in attic.

81



HOTEL

SOUTH
12

PARKING LOT S. OF HOTEL

GUNGE HOTEL
GUNTRESVILLE
PICTOS JUNE '84 A J



← HOTEL

↑ ↑

N →

PARKING LOT S. OF HOTEL

P.S. photo July 1988 HW

after restoration.

Interior much remodeled (by owner's wife)
for 2nd fl. offices, 1st fl. restaurant

Bottom sashes should
not have muntins
per 1930's photo



→ illustrate
restoration per old
photo on
following page

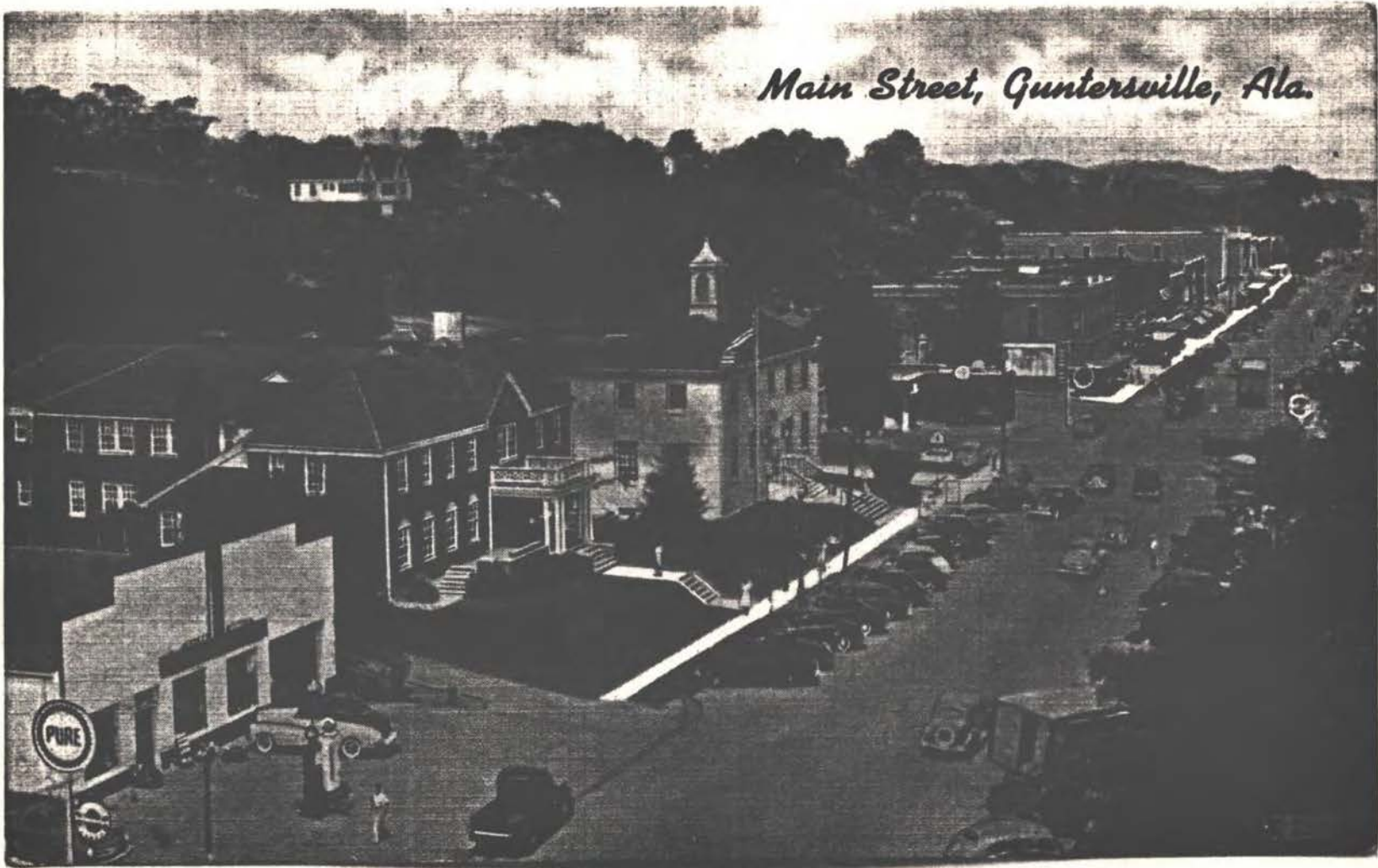

Main Street, Guntersville, Ala.

Polmer

post card c. 1940