

re-95109

# JONES & HERRIN

Architecture/Interior Design

July 14 '95 Harvie P. Jones, FAIA

Terry & Belinda Kennedy  
c/o Kennedy Use Mov.  
2317 BSW Wallan Ave. SW  
35805

Dear Terry & Belinda —

Attached are schematic sketches of how your house's proposed plan would look on the exterior. I think this works out fine, & somewhat preserves the original form of the rear of the house.

H. Jones

cf note

104 Jefferson Street  
Huntsville, Alabama 35801  
Telephone 205/539-0764  
Fax 205/534-2289

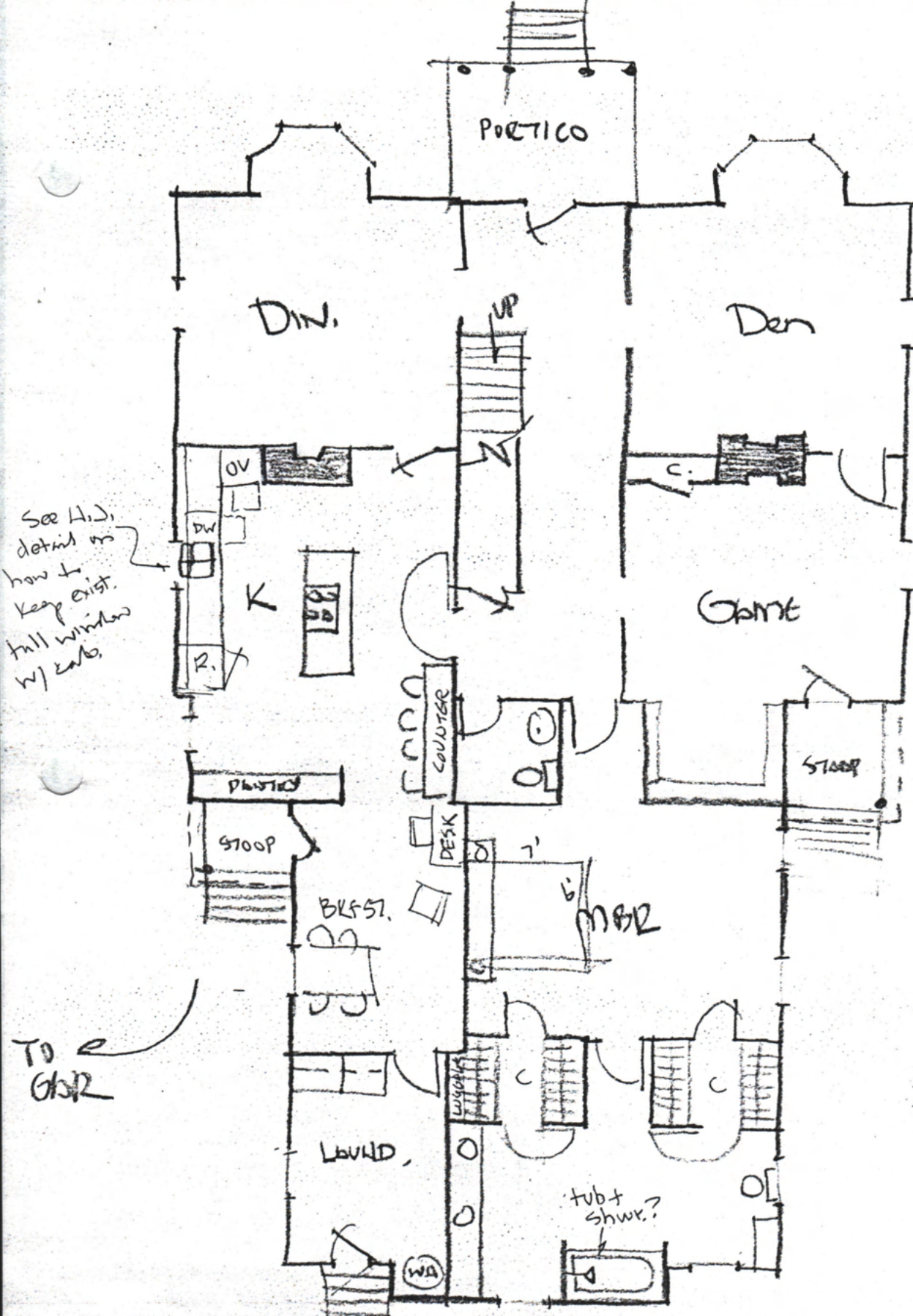

See H.D. detail on how to keep exist. hall window w/ eads.

TO GR

Sketch 1st fl. plan - 1/8" = 1' ±  
 Terry & Belinda Kennedy  
 14 July '95 128 Jones

**JONES & HERRIN**  
 Architecture/Interior Design  
 104 Jefferson Street    Huntsville, AL 35801

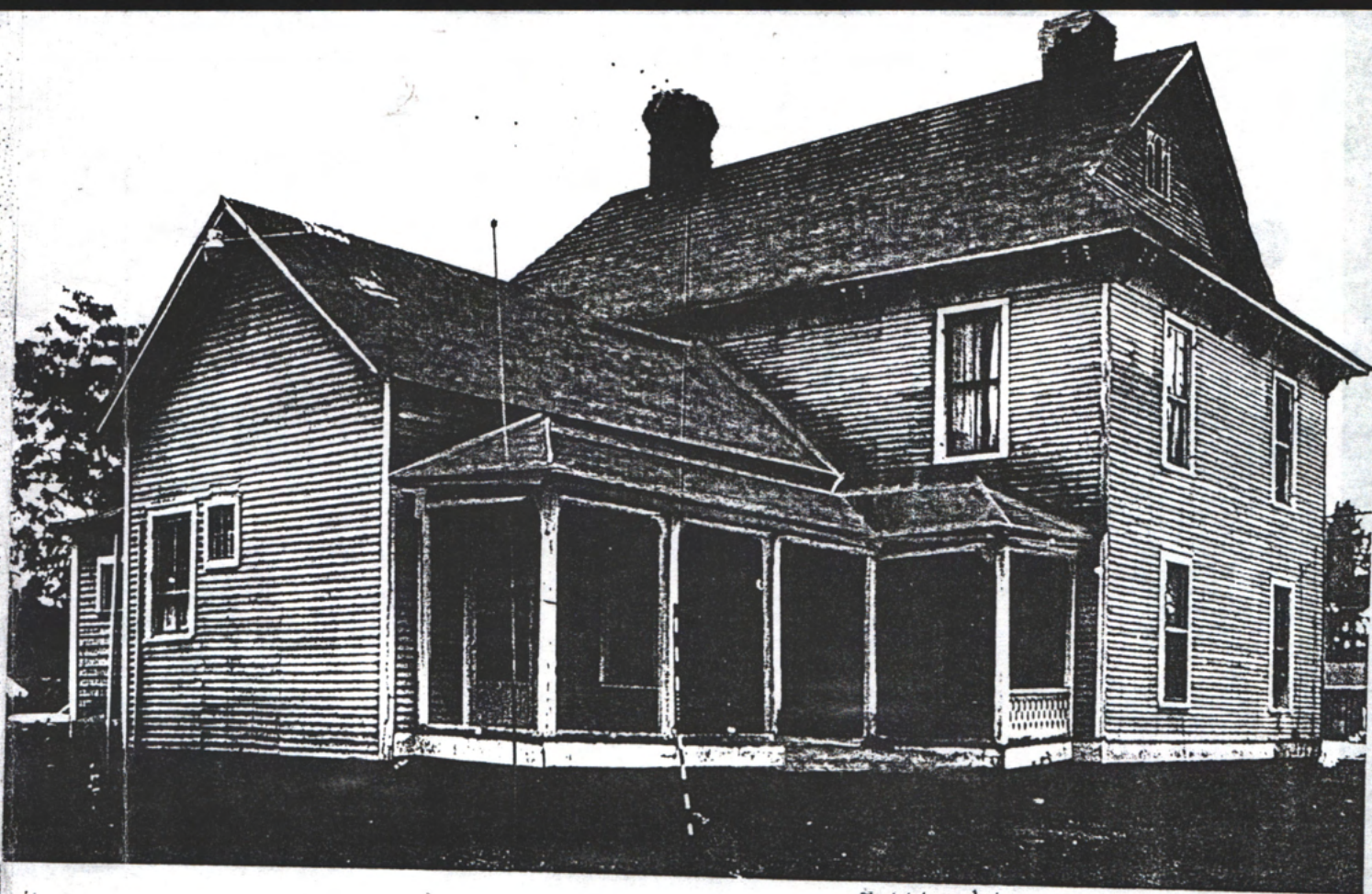

EXISTING REAR

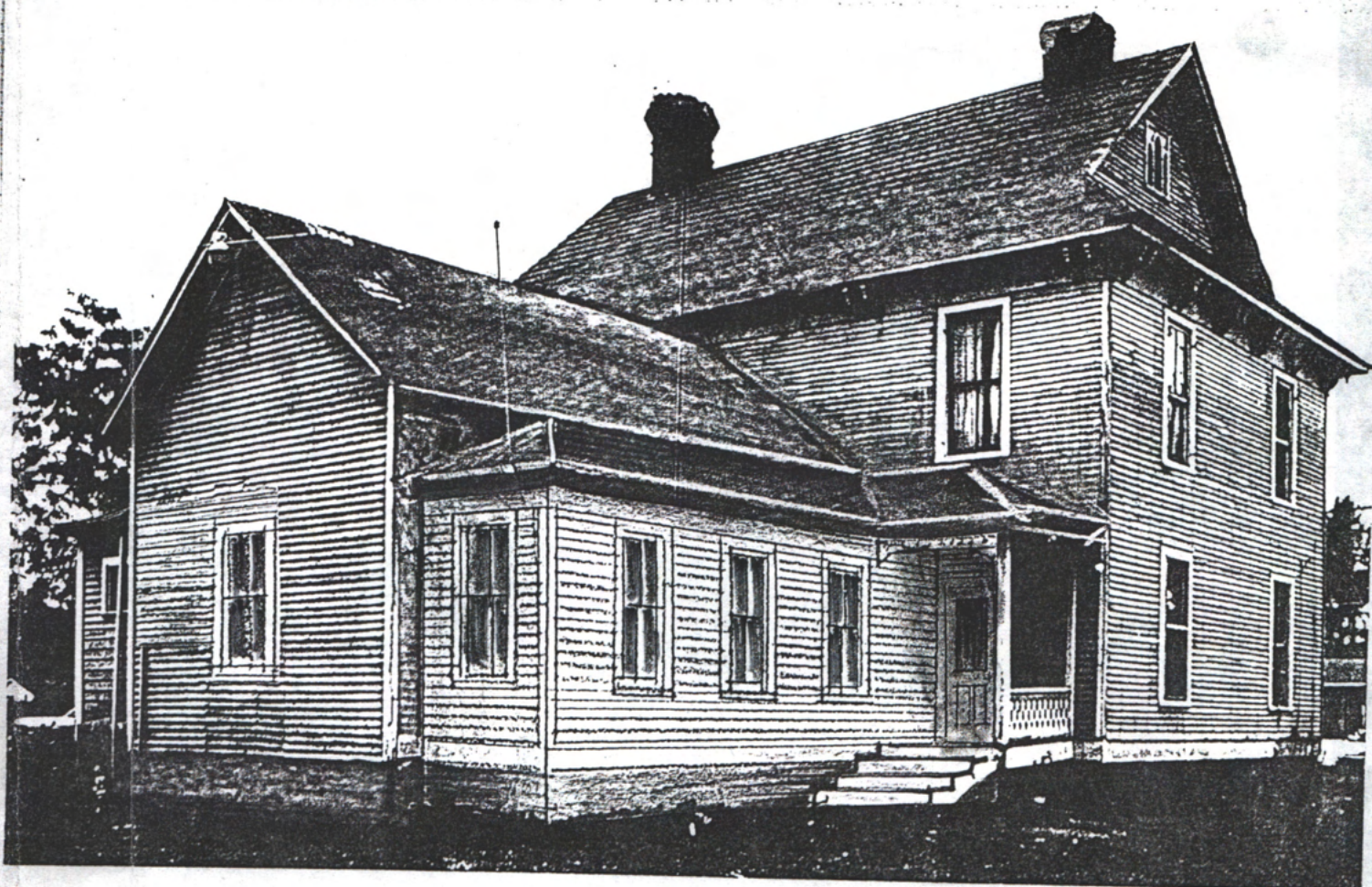

MR & MRS TERRY KENNEDY RES.  
ENCLOSED REAR VERANDAS

4 1/2

2 1/2 - Orange 8

4 1/2 - Red 25

1 1/2 - White 43 or 45 or 46

3 yr 12 -

4 yr 12 -

4 yr 10 - B-15

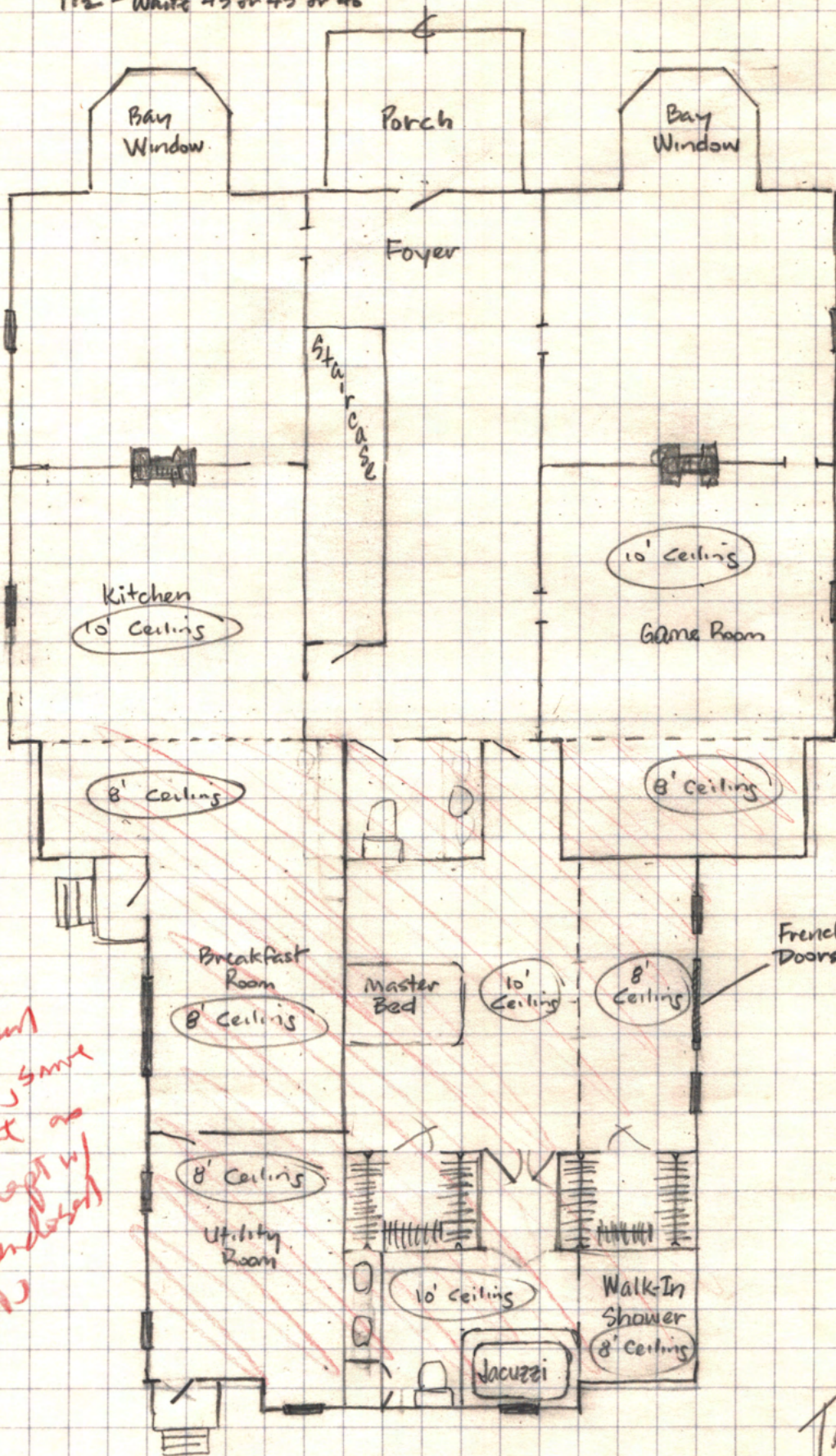

1st story

FL 1

1ST ORG. SITE

AT NEW SITE

EXITS VIC

ADD

Program  
Add. same  
footprint as  
orig. except w/  
porches included  
HJ

Tony & Belinda  
Kennedy  
230 495  
(by TK)

2nd Story

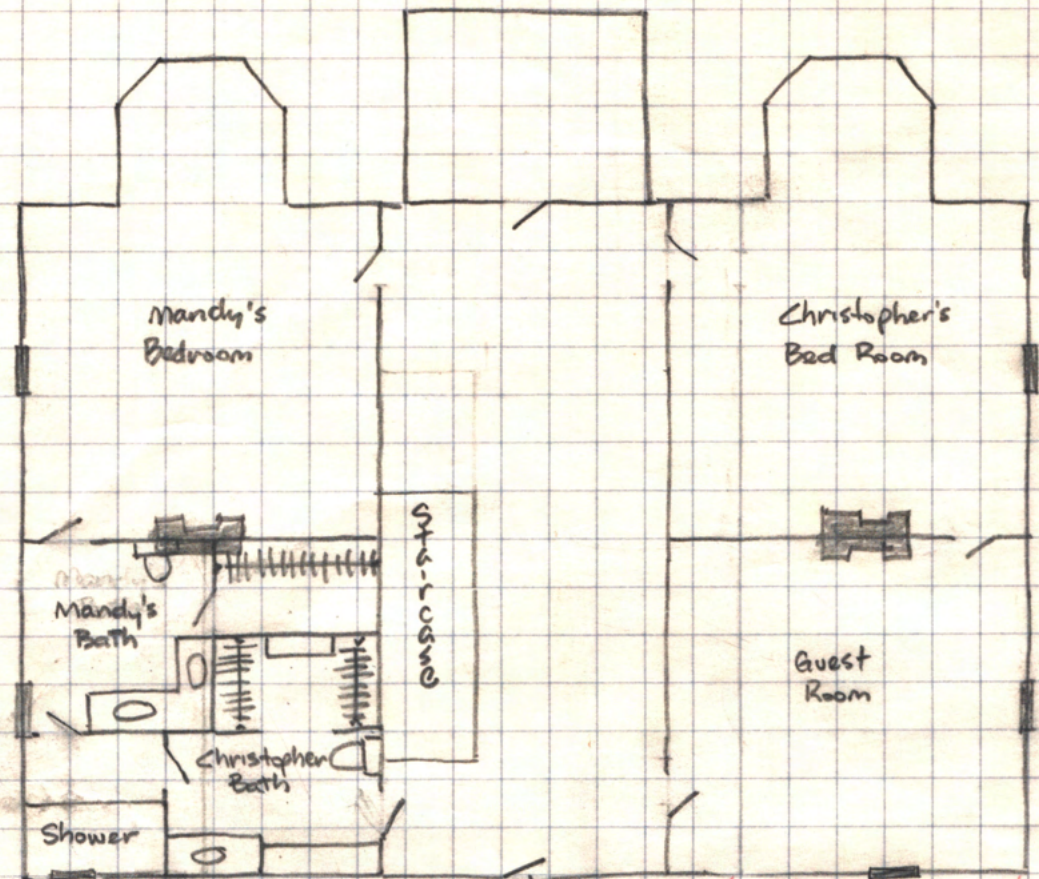

\* EXIST V.L.

To Storage (Attic)

Add Pool below

Terry & Belinda Kennedy  
Rev - 23 Oct '95  
(by TK)

S E P T E M B E R



Oldfield Towry House : ca 1885 Madison County

S M T W T F S

<b>SEPTEMBER 3</b>		4	5	6	7
<i>Labor Day</i>		<i>Hunter's Special Sale</i>			
8	9	10	11	12	13
					14 <i>Rosh Hashana</i>
15	16	17	18	19	20
			<i>Fall Football Sale</i>		21
22	23	24	25	26	27
	<i>Yom Kippur</i>		<i>26th Anniversary Sale</i>		28
29	30				

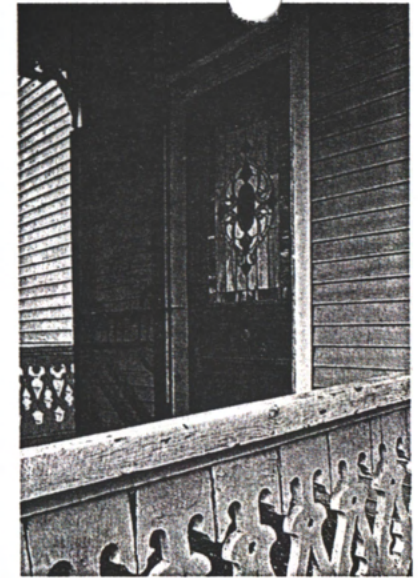

Unusual for the Victorian era is the perfect symmetry of this handsome Hazel Green house. A pair of tall, twin bay windows flanking the narrow porch is emphasized by a pair of twin chimneys punctuating the high roof. Fisher Oldfield, who oversaw construction, inspected each wagonload of lumber to verify that the yellow poplar wood was free of knots.



Piggly Wiggly of New Hope, Inc. has come a long way since owner Merritt Robbins opened his first supermarket serving the little community of New Hope, Alabama, in 1970. Today Piggly Wiggly of New Hope comprises the largest independent supermarket chain in the Tennessee Valley. Piggly Wiggly has built their business on two solid foundations: customer service and low prices. Piggly Wiggly, the face you know, the name you trust. Visit a location near you

<i>New Hope</i>	<i>Gurley</i>	<i>Toney</i>	<i>Cullman</i>	<i>Oneonta</i>
<i>Sneed</i>	<i>Elkmont</i>	<i>Hayden</i>	<i>Park City, TN</i>	<i>Ardmore, TN</i>

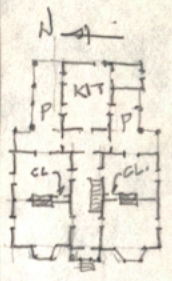

1st fl. of porch is original  
rebuilding using trim from S.E. porch



N →  
 OLDFIELD HSE.  
 Green  
 1840-90 (?)  
 has on east side  
 of Hwy 231-431  
 at cross rd in  
 Hazel Green, AL  
 JOE QUICE RD.  
 231-431  
 MERIDIAN PIKE  
 14102  
 photo.  
 to be moved by  
 Terry Kennedy  
 to Torrey, AL  
 Photos Jun 1995  
 Hankel, James  
 FbIA  
 Huntsville  
 1 of 15



FISHED  
 OLDFIELD  
 HSE  
 c. 1885

climax  
 rebuilding  
 of porch  
 1st fl.

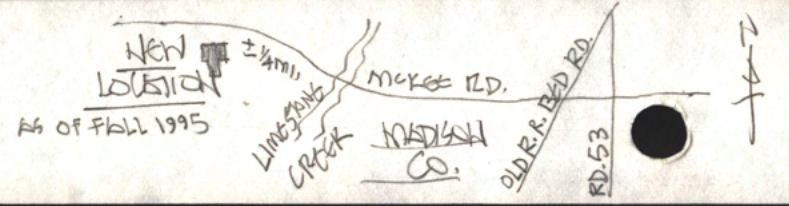



2

modern  
posts

N ←



●



← apparently  
removed  
from S.E.  
part

N  
↑



↑

→  
P. 2



H ←



N ←

West front door  
(colored glass probably not  
original to this house)



H ←



H ← S.W. Bay Window at roof



H ← S.W. Bay



C.I. Blind-hinge at  
fl. 1, S.W. bay



S.W.  
Bay  
H ←



cross rd.  
→

↓ N

Arm  
→  
231-  
431



N ←



↑ N



↑ N

S. 415



↑N



Si Chin,  
looks original  
(P.S. was not moved to new site)



H ←



↙ N

West front entry



↙ N



↙ N

70A15



W  
↓

Carved finial  
Naval type panel

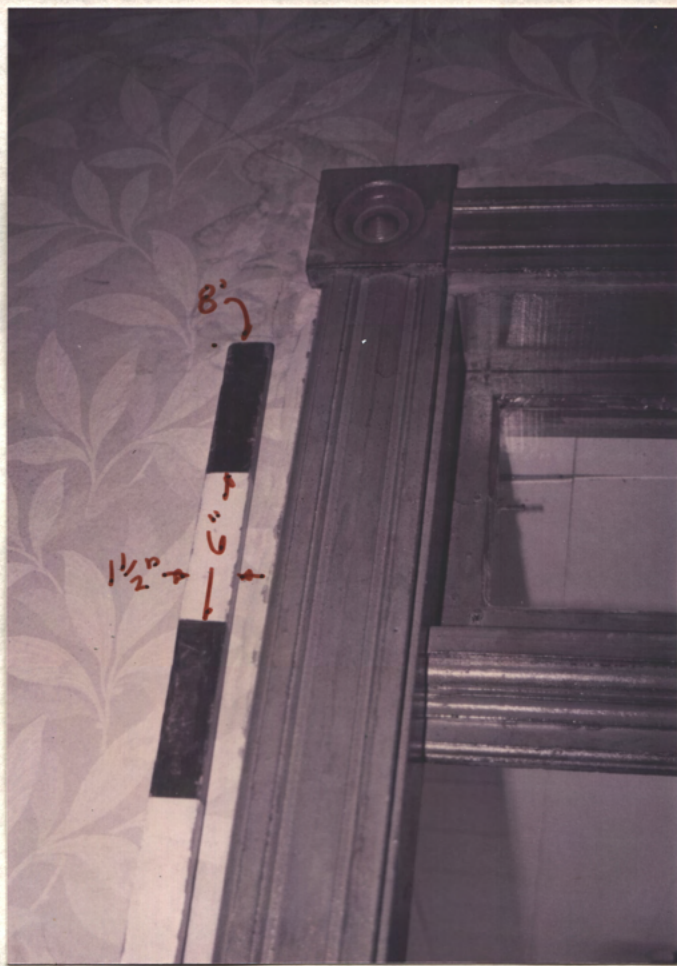

W  
↓

Hall door to S.W. Room  
Typical int. door knob, white cer. knobs



W  
↓

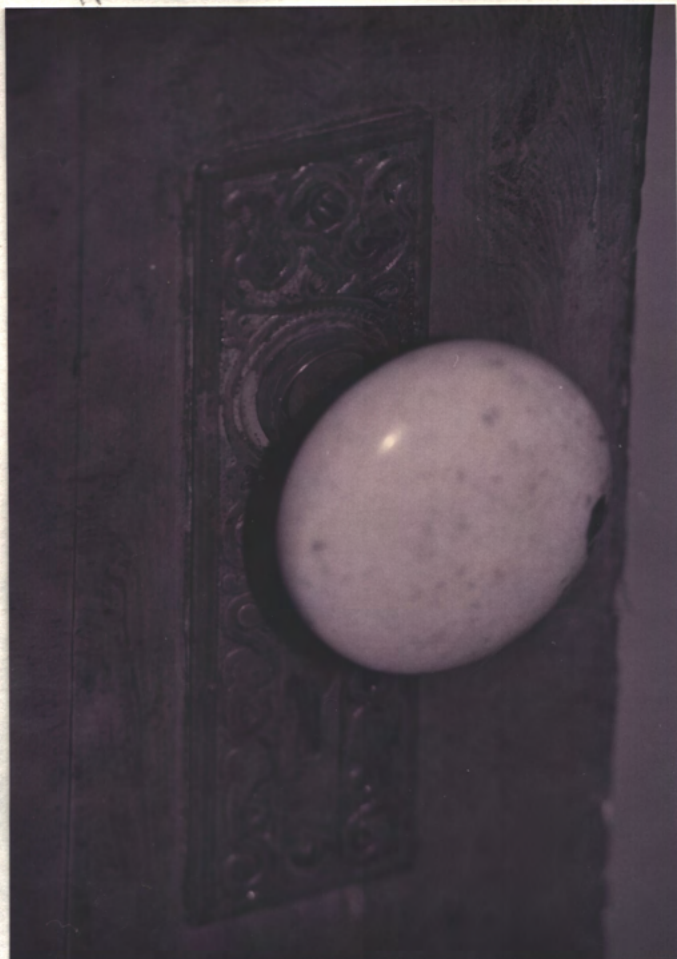



West front door  
(stained glass probably  
not original)

→ N



front door knob

→ N

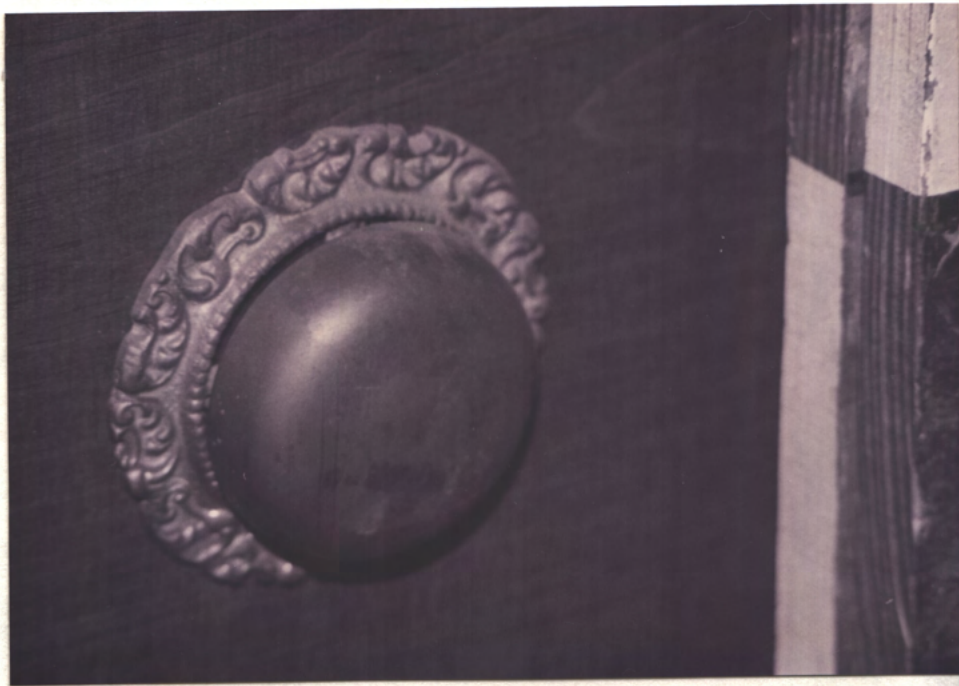

front door bell (twist-plate on left)  
Still works.

Centered below glass on door.  
See photo above left



N →



door to N.E. Rm

↑ modern enclosure

FL. 1 N.W. Rm

Modern narrow oak fl. find over orig.

→ N



-42''

paint finish not original (ret. = orig.)



8''

FL. 1 N.E. Rm, S. Door

→



c. 1940's ceil. dropped  $\pm 18''$  below orig.  
 All windows & door top trim whacked off  
 for ceil. ↓



Fl. ↓ S.W. front rm.

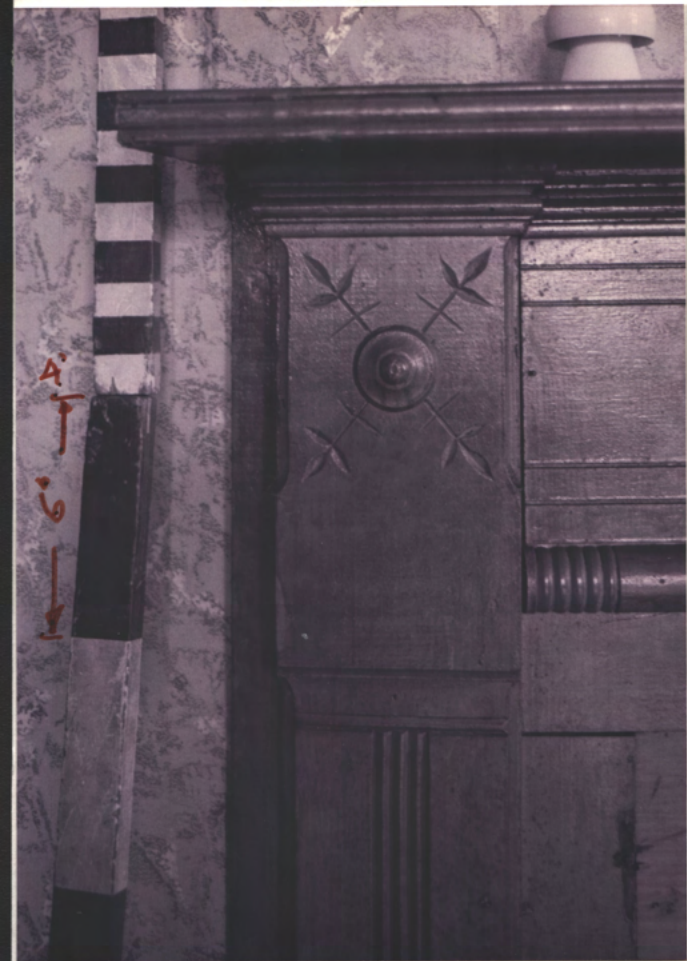

FL. 1 S.E.  
REAR RM

Vert. beaded bld.  
wainscot  
probably orig.



bH

Mantel stolen ± 2 days  
before these photos



← Bay  
↑ to hall  
← NW  
↑ mantel  
FL. 1 S.E. FRONT RM  
N. WALL



STAIR



↙  
↘

FL. 2  
HALL

short door is  
to east attic  
(see below)

STAIR



STAIR

↙

13 of 15



↙ EAST ATTIC over rear 1-4th wing

14



to Fl. 2 N.E. Cor  
(no mantel)

Fl. 2 S.W. FRONT WING



N →



N →



Fl 2 S.E.  
REAR RM

stove thimble  
↓ (on fireplace, probably over)

44

to  
hall →  
(lattice door  
beyond)



↓  
N

↑ HJS 1968 Nov 14  
297,000 miles



15 015