

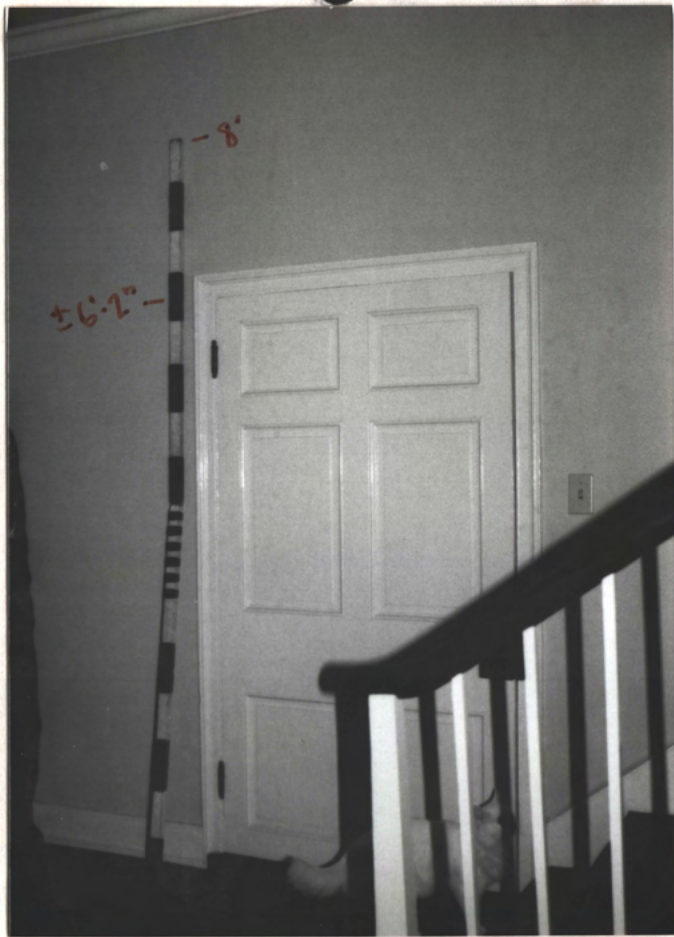

8

7 Feb 95 AD

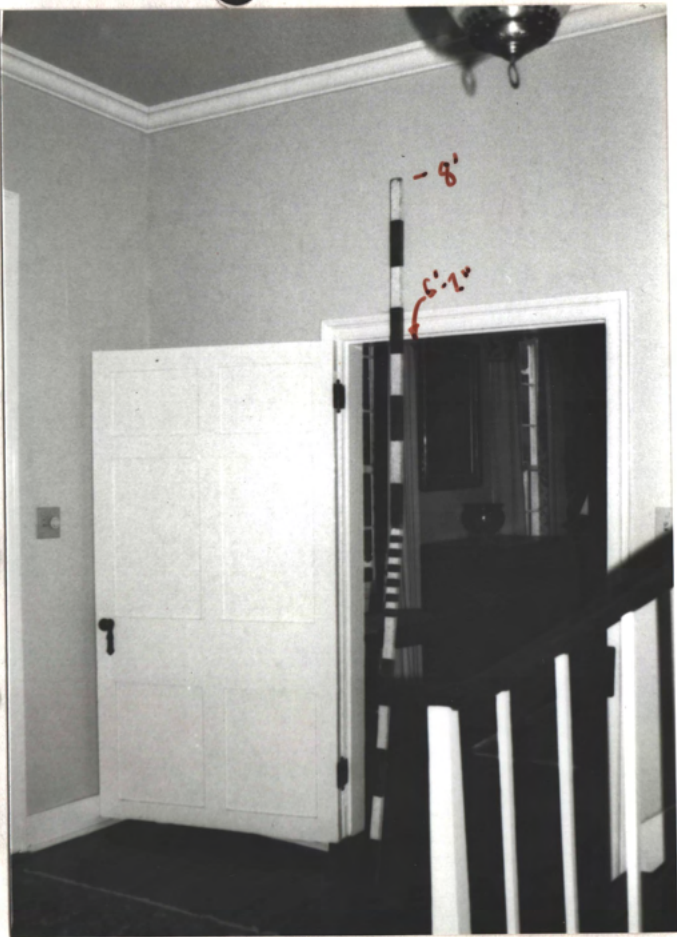



11/20/11

HA

A
 To S.E.
 Ok. Rev. Ann

HA

ENTRY
 (Fed.)

HA

φ
 To N. Fed. Rm



Fl 1
 N.E.
 FGD,
 ORIO. RM

W. s
 Wide subway pine
 Fl. (±10"-12" w.)
 put here in 1970's.
 From an old whse.

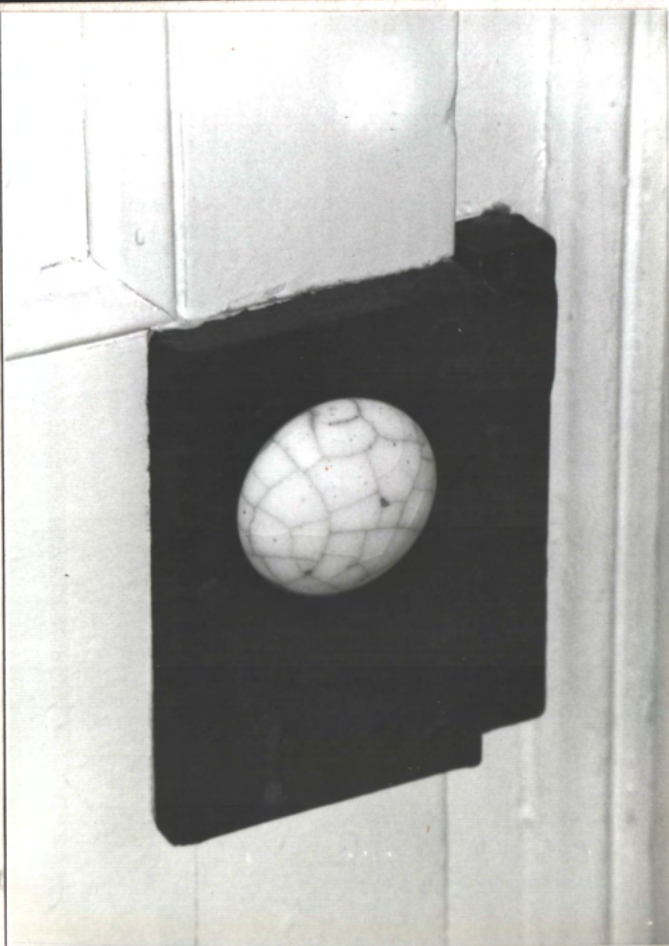

c. 1850
 Old Kennel
 period lock



Door head, S. door to stair hall

2

130419



← twist latch (wood) on ext. side of sash to hold sash in "up" position (typical Fed)

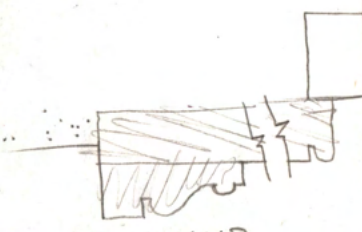

FED. BACKSASH

FL. 1 N.E. FED. RM.
East Sash

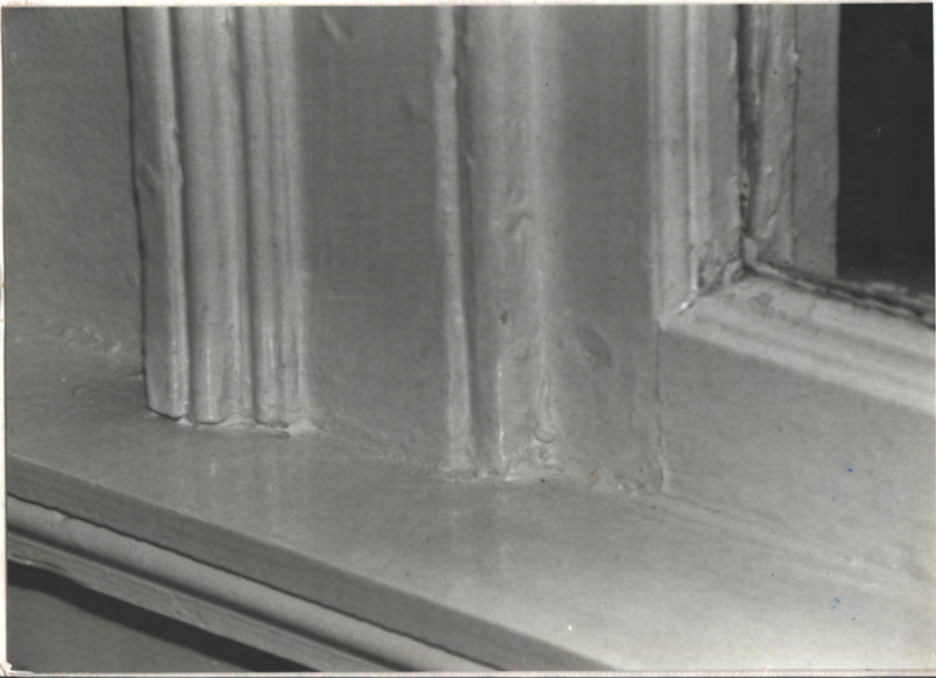



Fed. wanted
originally was
in N. E. Rm.
Moved here
in 1970's
(too bad).



brick not supposed to be exposed at summit
c. 1840 S.E. Rm. Adl., St. 4
* modern brick

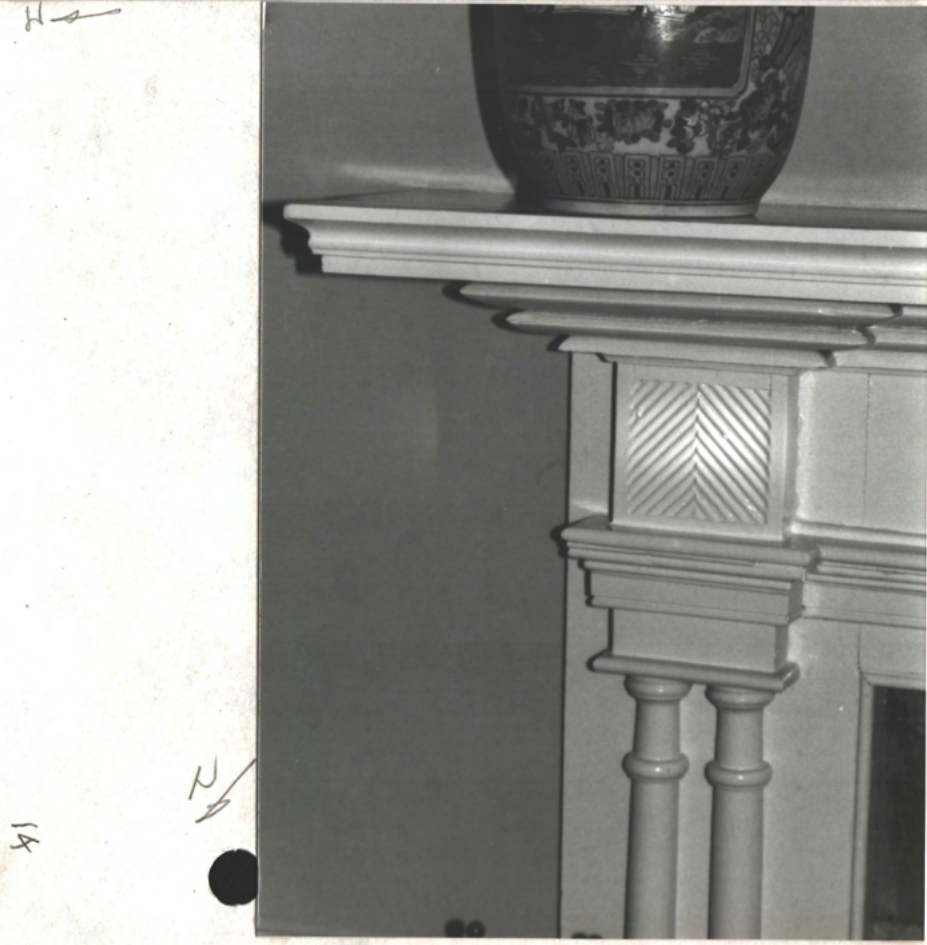

brick pattern = interior, c. 1970's

15 N 19



→ Ben beyond is Din. Rm, was in back yard as a school room, produced here in 1860's
(Fl. 1, S. Cent. Rm. (except mod. Kitch. is most - S.W.))

→ A

FL, 1
Back 1/2 AM - was next cross-porch,
added in 20th c.



wide mod. fl. is salvaged pine part
here in c. 1970's
↙



12



12

Din. Rm.
Fl. 1
S. Cent. Rm

Note "Ionic"
capitals

12



11



W

P
 half st.
 Parker bay and

FL. I S. CENT.
DW. Rom

615061

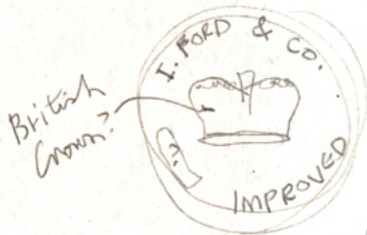

brass
 trademark

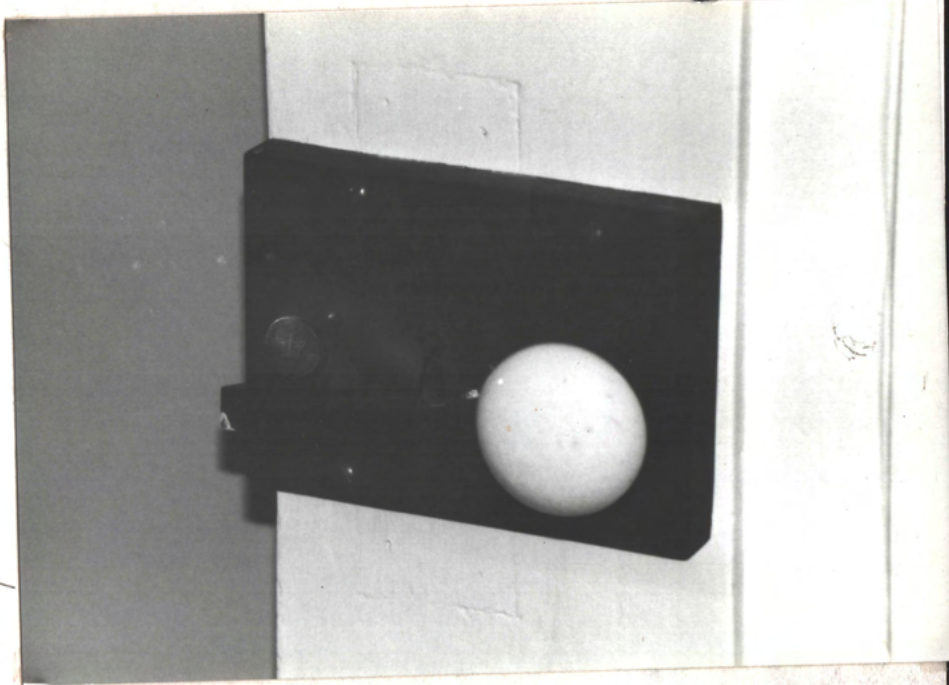

W

W

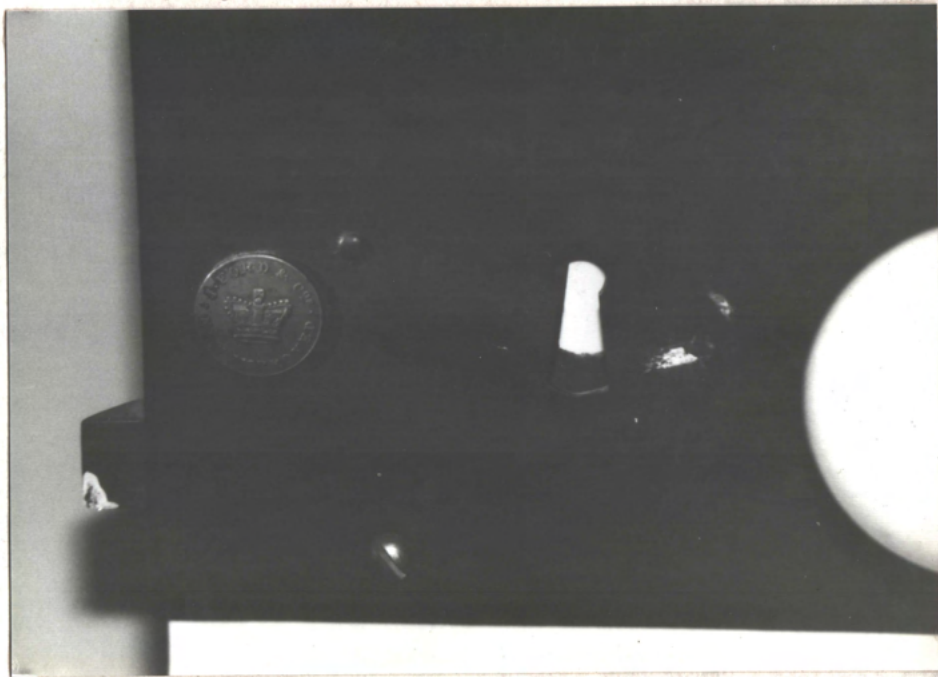



FL. 2

N.E. Rm.

(Fed. mantel looks 1840's-50's)

Raised hearth = 1970's

Exposed brick at Summit = 1970's } maffing points

↑
↓

Fed. door type

→ Modern
room



FL. 2

S.E.

Rm.

1840's

FA



→
Stair
way

FA

19 of 19

N

bath
beyond
(should
contain)



Greek Revival door (2 part)

FL. 2.
S.W.
Rm.
1860's



OK
Rev.
mantel

N



modern PSMT below fl. 1 center cross-hall

S. chin
↓



photo of 1915, Zietler-McCormy Bros
South 4th st. side (almost completed)
Jesse J. Herring, Omaha - HI

MAN 1915
S. WALL

182



photo April '96 WDJ



W

Nov. '95



W

c. 1826 Zedler - Dr. Gray Hse, Morrisville AL
1995 S. Summons Add. - Jones + Herrin, Dr. H. H. Jones FAIB



photo HJ, Nov. 95



↓ N



↓ N

↑ to main hall
back hall

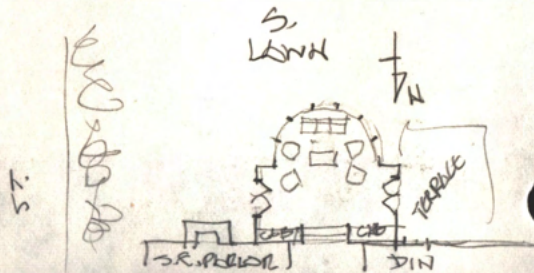

2012

DIN.

HALL

PARLOR

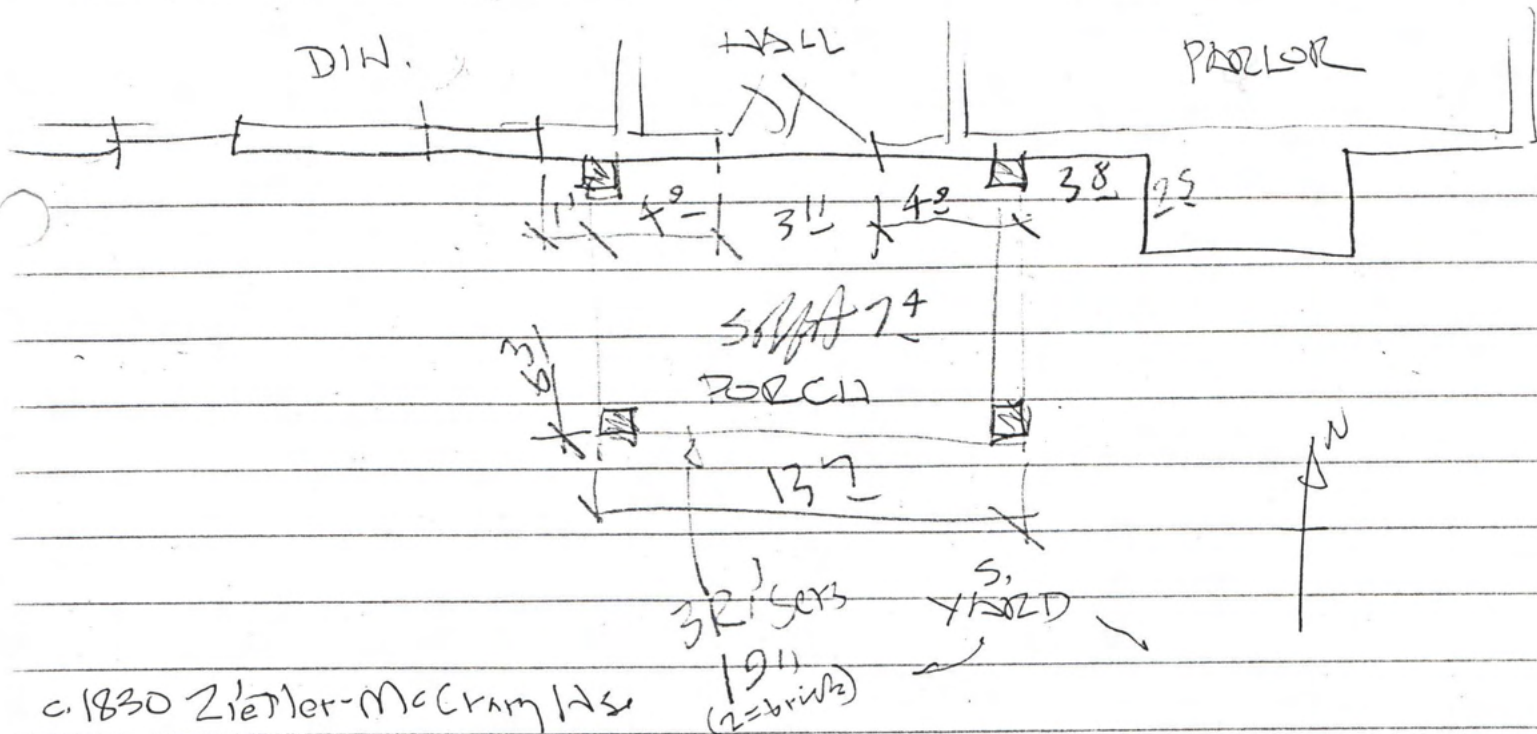

c. 1830 Zietler-McCrany Hse

Shirley McCrany (f "Mac") Hse, Mexesville, AL. 4845 High St
7 Feb 95 HJ

TA 205-355-2683

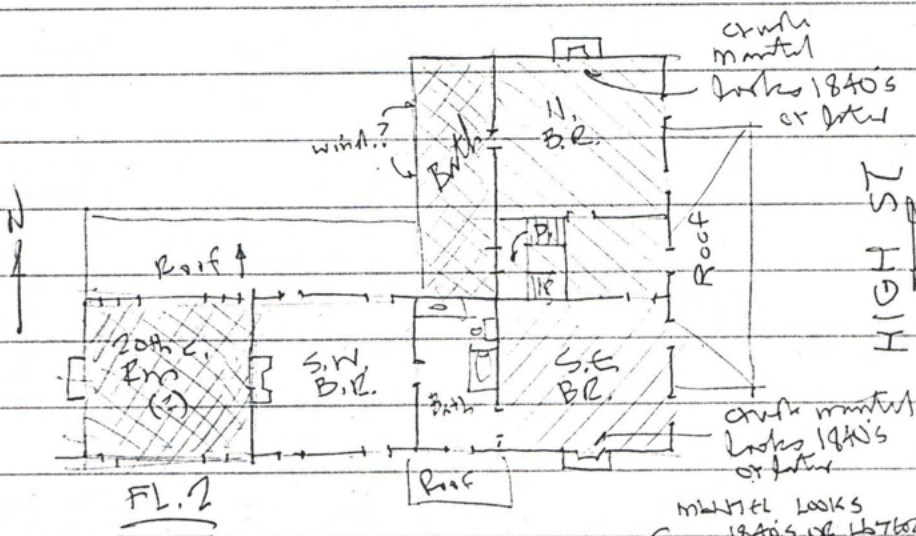

All FLS = 2x12 DECKE
ART. PINE FR (in 1970's)
OVER ORIG. ± 5"-7" W.
S/PINE FL.

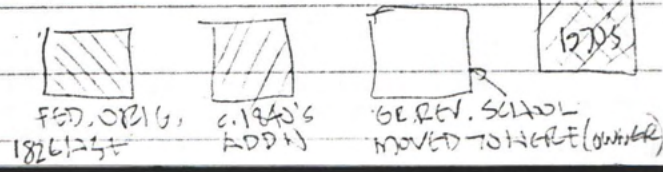
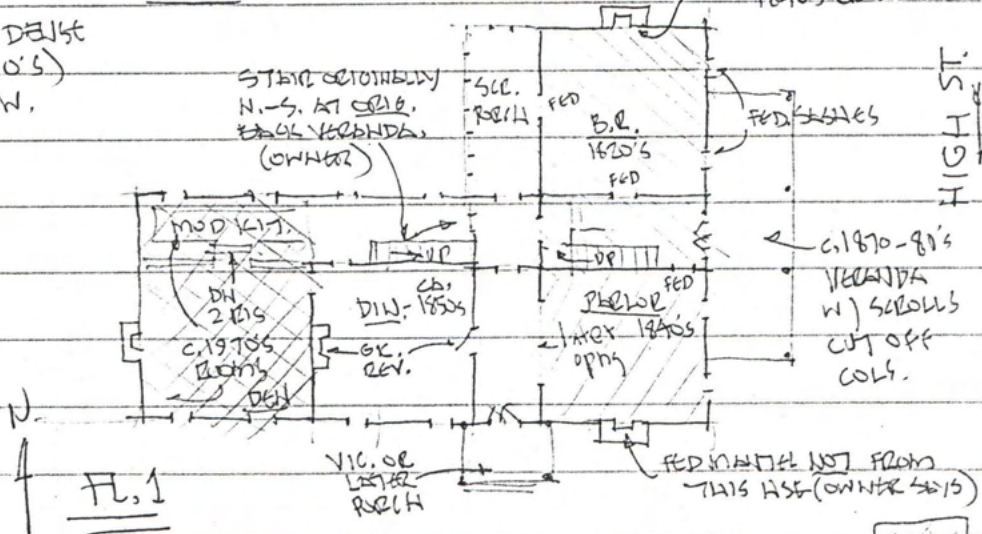

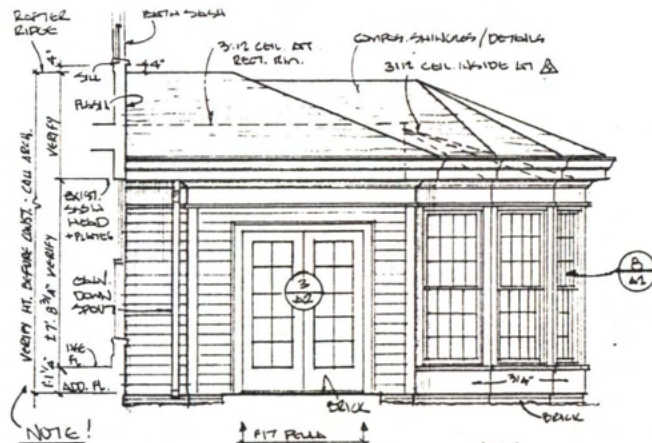

NOTE!

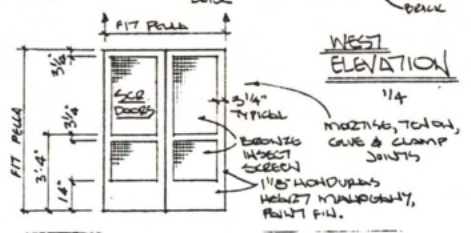

WEST ELEVATION

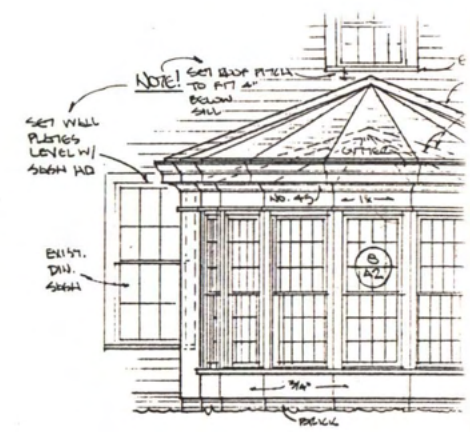

SOUTH ELEVATION

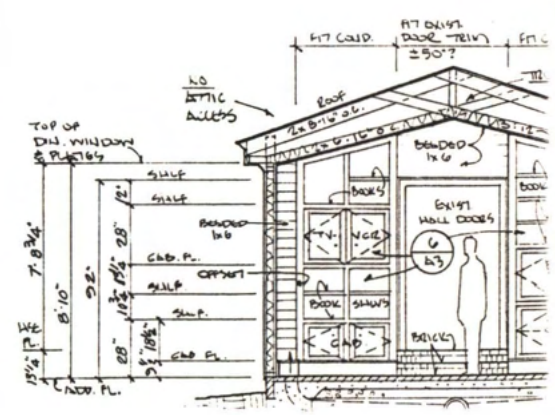
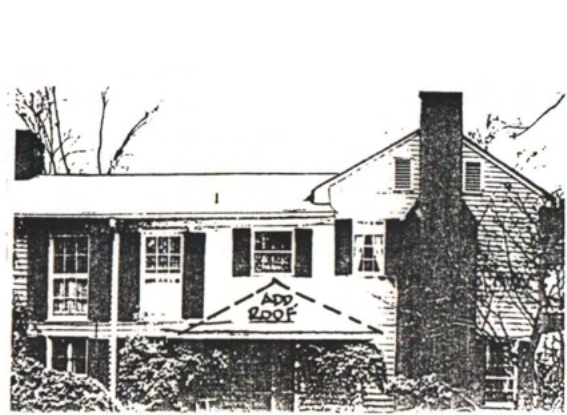

Zeller - 105° Gray (Sintered Ash)
 Muro with Al. - HJ



Plate 8. Aunt Mandy and Uncle Zack Simmons' Cabin

9. Zeidler-McCrary House. c. 1826. High Street. Home of Mr. & Mrs. George McCrary, Jr. The house is basically ~~Georgian~~ style as relates to the heavy supporting structures. All outside siding, corner posts and braces are poplar. Studs are pine and cherry. The two story, two room frame of the N.E. corner of the house was built in 1826 and had an inside stairway. The builder and original occupants are unknown. The original outside kitchen and smokehouse are in excellent condition.

In 1840, Sophia and Bob Peebles added to the frame across the front of the house. All of the present outside trim was added at this time.

In the 1860's, Mrs. Peebles' schoolhouse, which was in the S.W. corner of the yard, was brought up and added on to the back of the house. This schoolhouse was built about the same time as the Mooresville Church of Christ and by the same carpenter. The moldings are the same in each building. Mrs. Peebles also taught Sunday School at the Cumberland Presbyterian Church in Mooresville.

In 1885, Andrew John Zeidler (great-grandfather of present occupants) bought this house from the Peebles' grandson, also named Bob Peebles.

In the late 1890's, Mrs. A. J. Zeidler added the front porch and north and south porches.

In 1917, Henry B. Zeidler, Mr. A. J. Zeidler's son, and his wife, Josephine Cortner Zeidler made additional changes, adding a modern kitchen and baths.

In 1972, H. B. Zeidler's grandson, George McCrary, Jr., remodeled the kitchen into a den and added another kitchen to the north. This year, the McCrary's are restoring the home, removing all plaster and wood lathes and insulating and adding sheetrock and placing all mold and trim back as it originally was. The fireplaces are being restored to woodburning, using old, handmade brick. The pine floors are being replaced with 12 inch wide and 2 inch thick heart pine boards which were the original floor joists in the old Decatur Daily building.

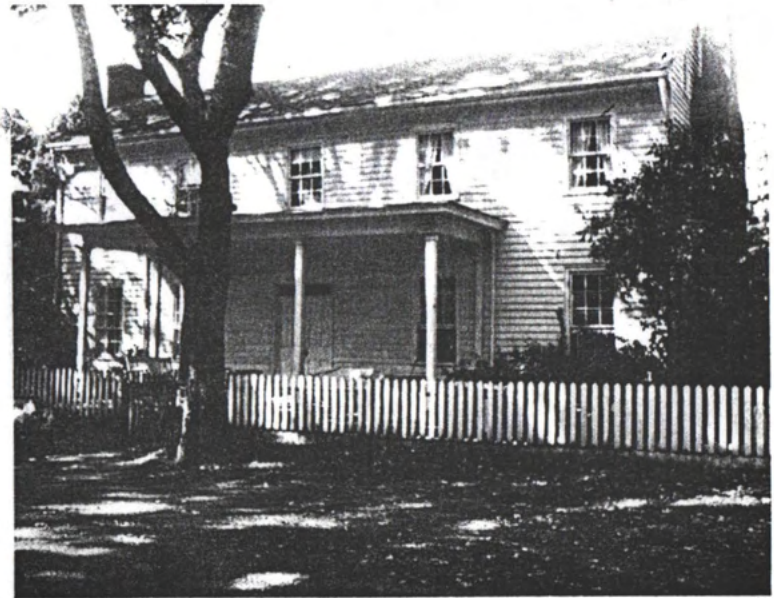

Plate 9. The Zeidler-McCrary House

Henry Zettler Home
Mooreville, Ala.

1934 HABS photos
copies from microfilm at
Mr. Paul Lee, Morris' 95 Ave

HABS No. 36



brackets cut off in 20th cent.
(before 1970)

Historic American Buildings Survey
Manning. Photographer, March 7, 1934.

Henry Zettler Home
Mooreville, Ala.

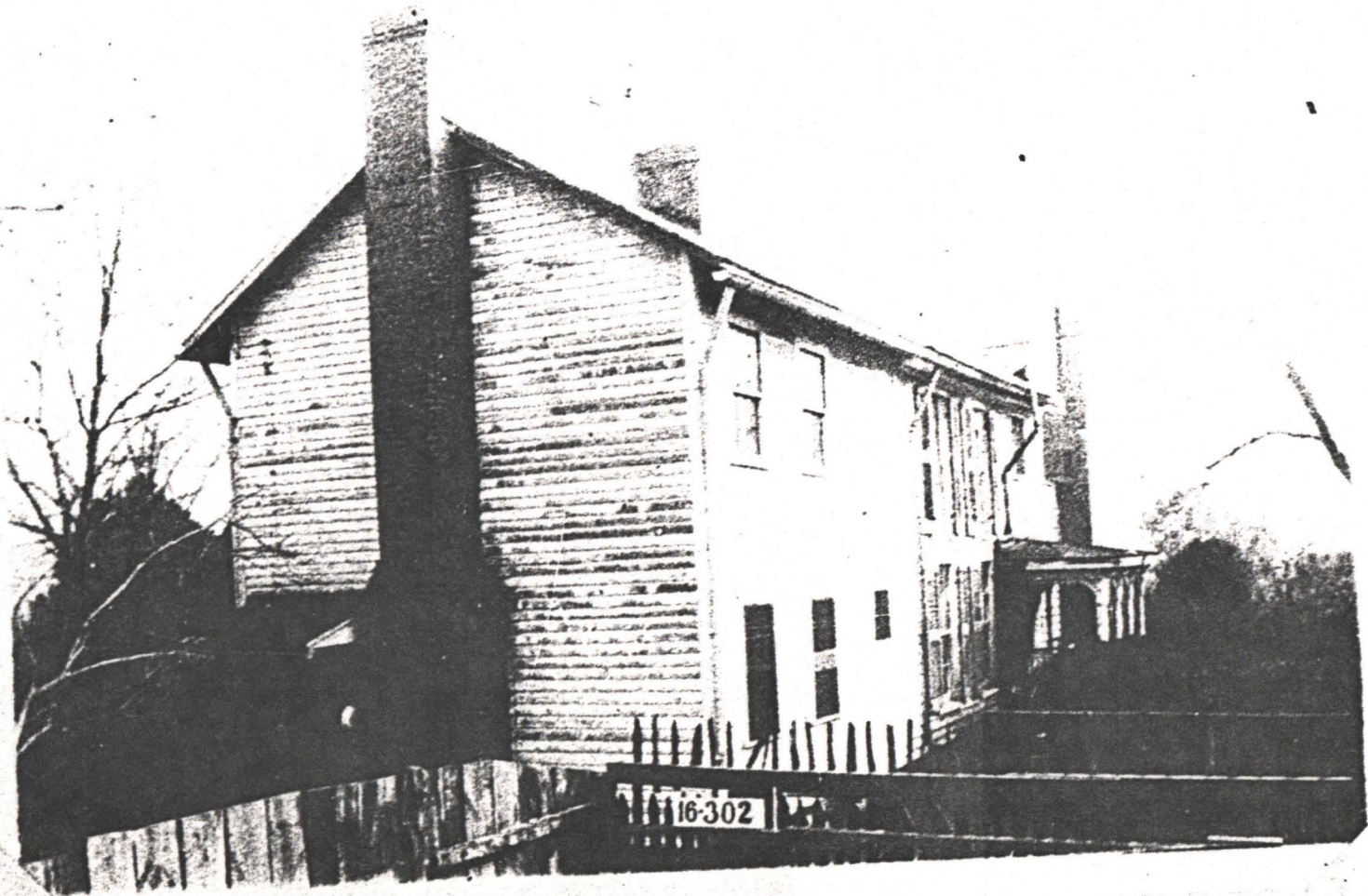

HABS No. ALA 16-302.

HABS
ALA
42-Mo
1-2

Historic American Buildings Survey
T. N. Manning, Photographer, March 8, 1934.

REAR AND SIDE VIEW.

Henry Zeitler Home
Mooreville, Alabama

HABS No. AIA-302

ALA
42, Movi
1-3



Historic American Buildings Survey
Alex Bush, Photographer, May 25, 1935

HALL AND STAIRWAY FROM FRONT DOOR

Henry Zeitler Home
Mooreville, Alabama

HABS No. ALA-302

HABS
ALA
42-Mov
1-4



Historic American Buildings Survey
Alex Bush, Photographer, May 25, 1935

MANTLE IN S.E. ROOM ON 1st FLOOR

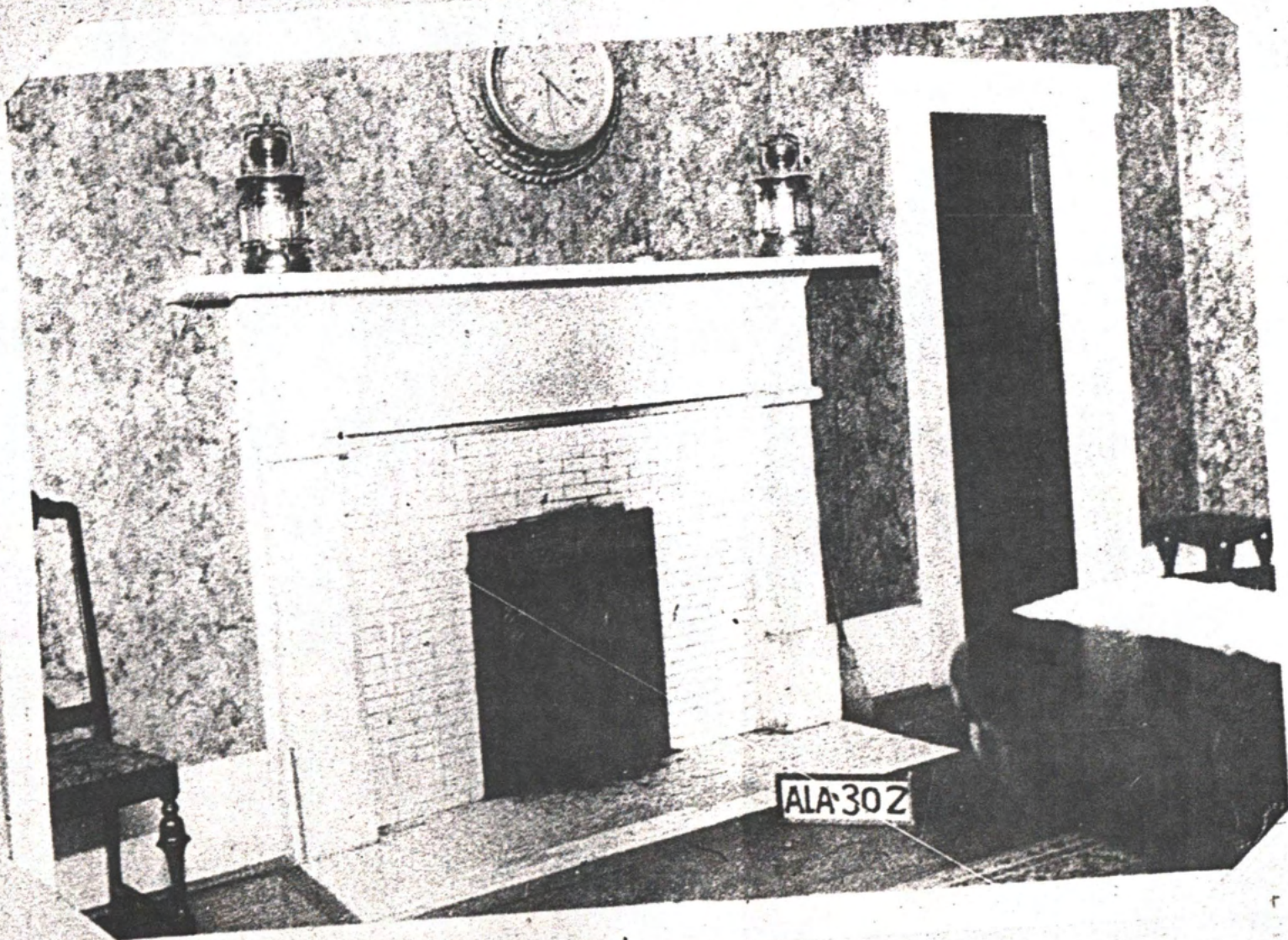

Historic American Buildings Survey
Alex Bush, Photographer, May 25, 1935
MANTLE IN DINING ROOM

Henry Zeltler Home
Mooreville, Alabama

HABS NO. ALA-302

HABS

ALA

42-Movt

1-5

Henry Zeitler Home
Mooreville, Alabama

HABS No. ALA-~~308~~

HABS
ALA
42-Mov
1-6

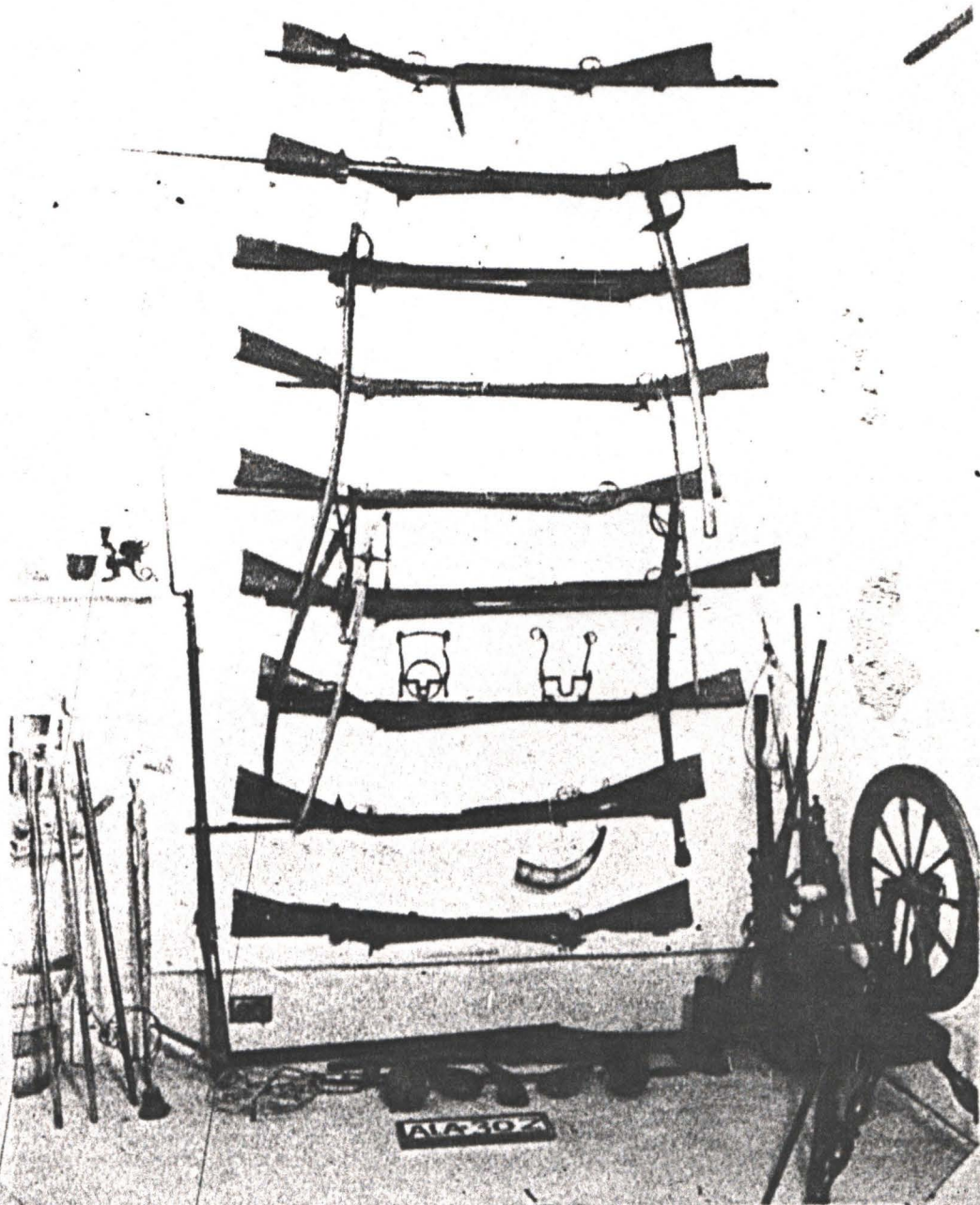

Historic American Buildings Survey
Alex Bush, Photographer, May 25, 1935

OLD GUNS, SPINNING WHEEL AND OTHER RELICS

1,419

c. 1806 Zietler - Maryland
Hooesville, Md., High St.
Photos Feb; 95 Harris & Jones Falls

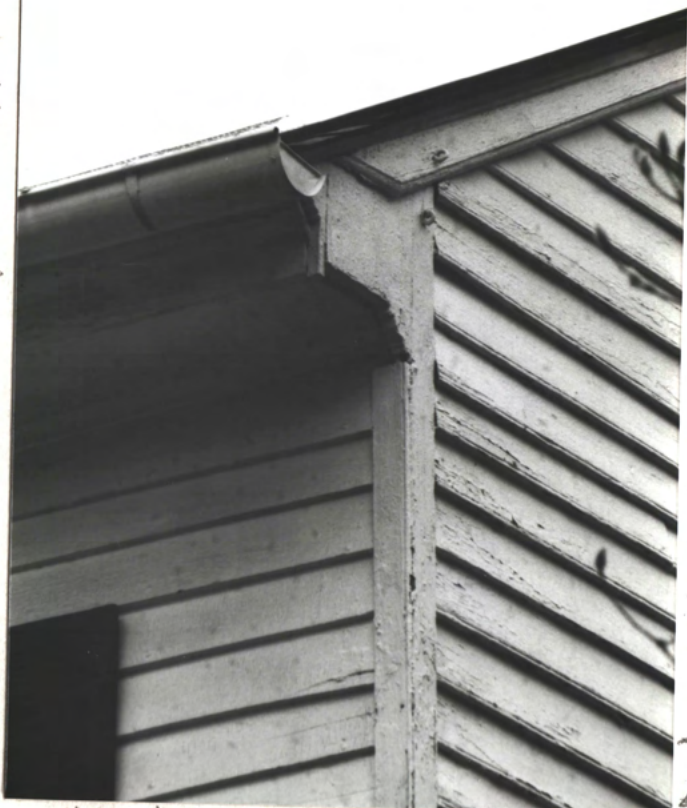

beaded corner pt. →

Note taper
of raking
fascia
(typical Fed)

beaded
ecliptic d.
similes on
N. wall



Note that
chim. stack
stands clear
of gable
(typical)



N.
Wall

12817
ZETTLER
MICHIGAN



VIC. VERBONDA
 missing
 Victorian
 brackets
 (Removed prior
 to 1970)

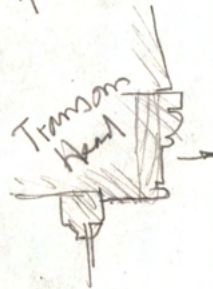

Original
 entry, later
 hardware
 & panels

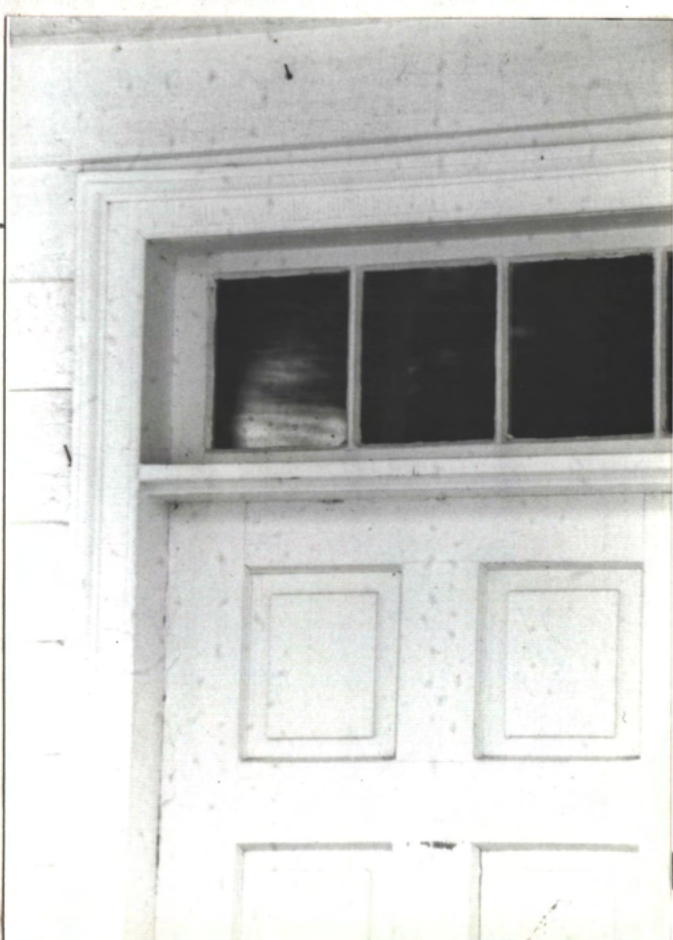

3/19



Fed. beaded
raking from in,
N. gable

E. front porch
Fl. 1, N.E. Rm

Note wood
twist
holloper later
for bush.
See int. photos
for closeup

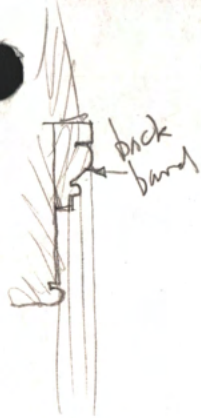

later
Vic. blinds
(skinning styles
of raft)

Fed. beaded
drop bod.
(original)



unpainted
Vic.
later
drop
on front

N.E.
Corner
has

Vents
probably
later



N



N. O. M. tapered Fed. x 4 1/2 - fascia
 to → LISTED
 SIAED for bath



→ Smokehouse (note cross logs for
 hanging meat over smoke-fire)



Main base
 H. Wall

Smokehouse

f N

K17. (rotary saw
 lumber = post kind)
 Was probably

50419

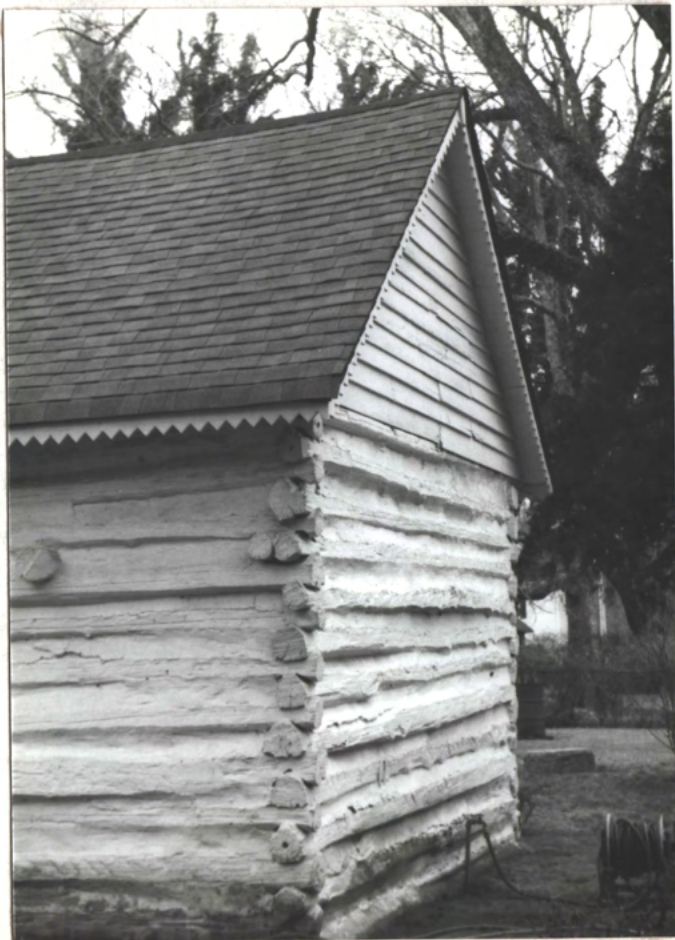

V-notch
jts
(unusual in
this area)



Modern
portland
cement
dabbing



SMOKE
HST
date?
probably
after 1870
(small logs)

very short
door
± 5' h.

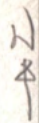



↑N



↑N

Smoke use



Ns

↑
Epealed logs across to
hang meat over
Smoke-frie



N

K17 Croting smon planks = post Civil War



N

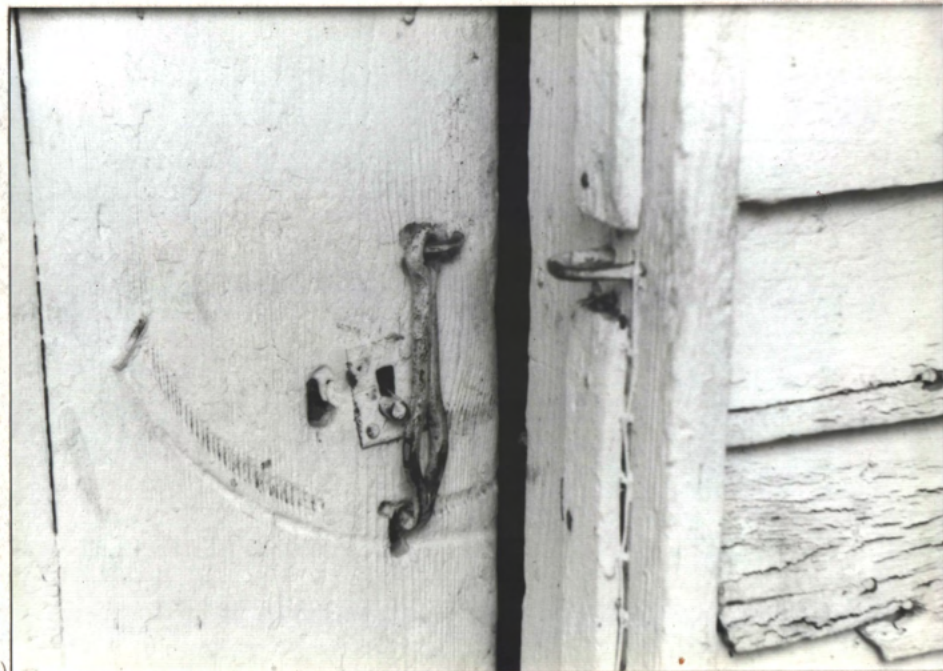

N

K17. Kazy (handmade)

6120L

N

↙ NW

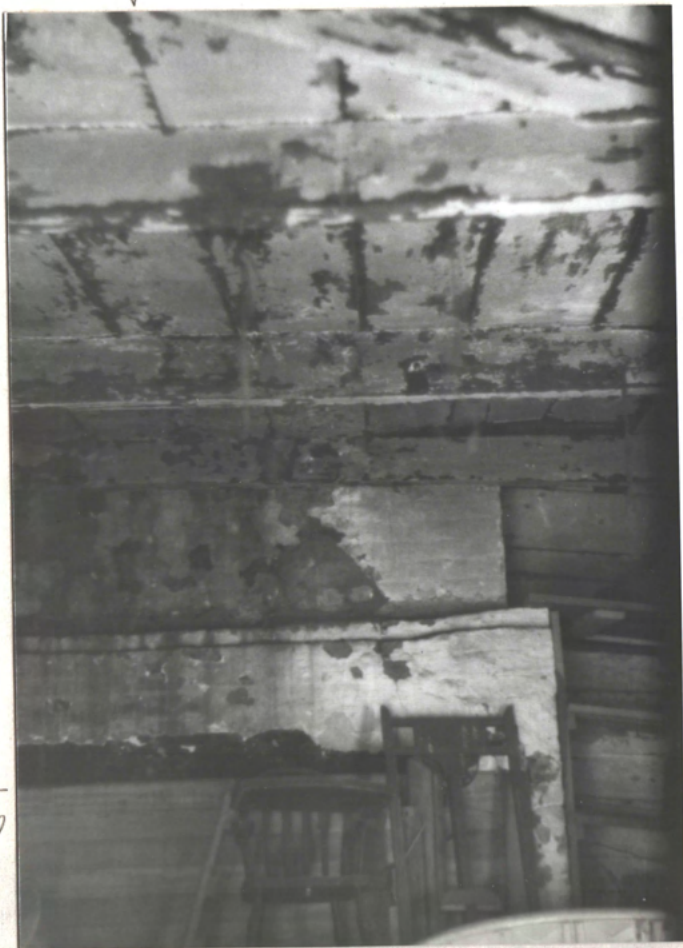

mounted "shaly"
(masonry) →

mod. T
ply →

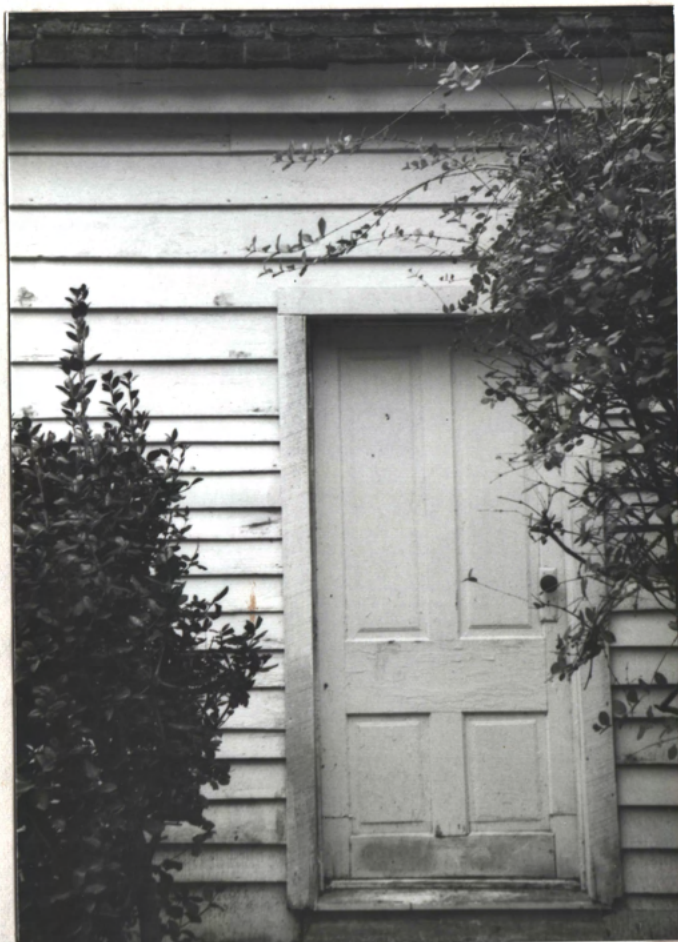

→ E

Ketch
East Door
(Vio.)

6126 G



7 Feb '95
HD
(in snow)

See p. 20 for S. S. M. Pine
note by J. H. - 17)

