



FL. 1-c. 1980 FL. 2-c. 1915 P&V - c. 1950's

COLB HSE in perhaps c. 1960, N.W. corner of Jeff Rd. & Douglas Rd. photo maybe c. 1960?



COLB -
AMELIN
1980 + 1915

COLG 1156. Raised for moving
to 769 Love Branch Road, Harvest,
by Dr. Sydney Sandridge.
Fl. 1 = c. 1880, Fl. 2 = c. 1915
porch = c. 1950
Madison Co., AL.
Photos Feb '94 KPS Jones FAIA

Joe
Anghlin's
family

LOG RM
demol. '93

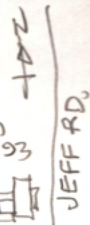

DOUGLAS RD.



c. 1950 porch
(porch was 2 stry in 1915)
Upper center window was a door in c. 1915

Top fl. sash = c. 1915 (1/1)
Fl. 1 sash = c. 1880 (4/4)



W. Reax
(wing demol.
1993)

demol.
1993

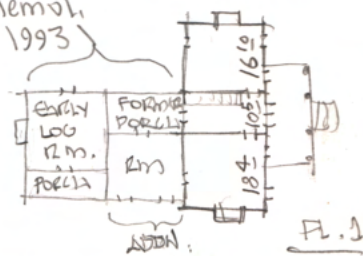

N
↑

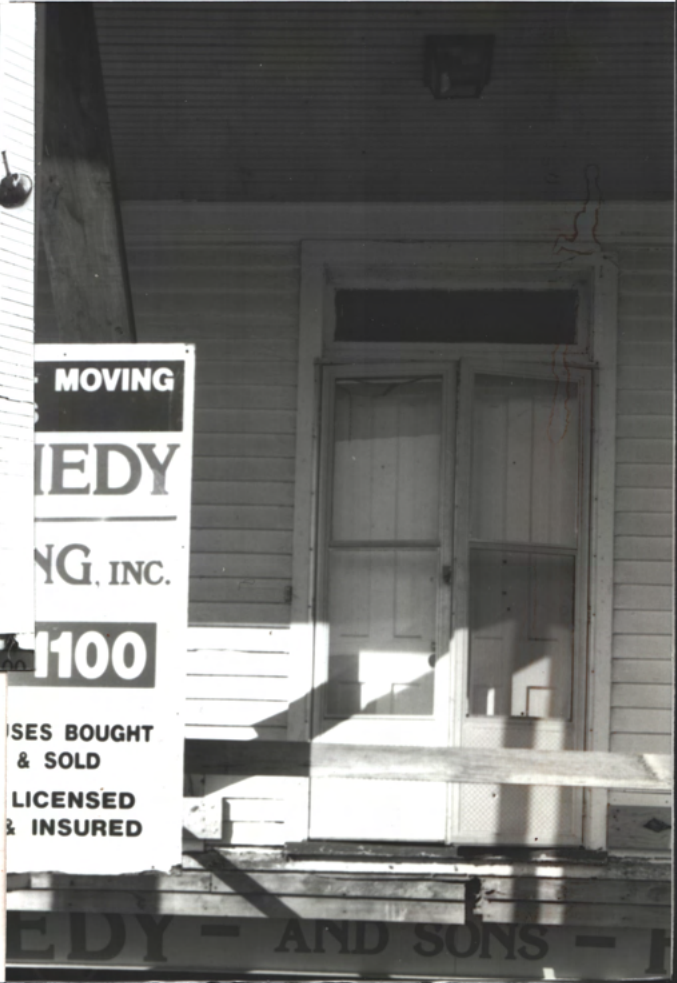

MOVING
EDY
NG, INC.
1100

USES BOUGHT
& SOLD
LICENSED
& INSURED



← E. Front Doors



○
c. 1915 stair



↗ N

3085



FL. 1 S. RM (PARLOR)



1
2
H

FL. 1 - S. RM HEARTH MOST TYPICAL PLASTER OF ENTIRE 1800-1870 PERIOD



FL. 1 S. RM



2
3
H



FL. 2, c.1915 Stair ↗ N



↗ N

FL. 2, c.1915 N. Rm.,

Mantels off due to
removed chimneys, for moving



FL. 2, c.1915 S. Rm., ↘ N



↘ N

5 of 5

c. 1940 hse., built on
pre-1860 basement
(cooking fireplace extant)
at 769 Love Branch Rd.
Huxford, Al.
Dr. Sydney Sandridge
bought in c. 1970, for horses

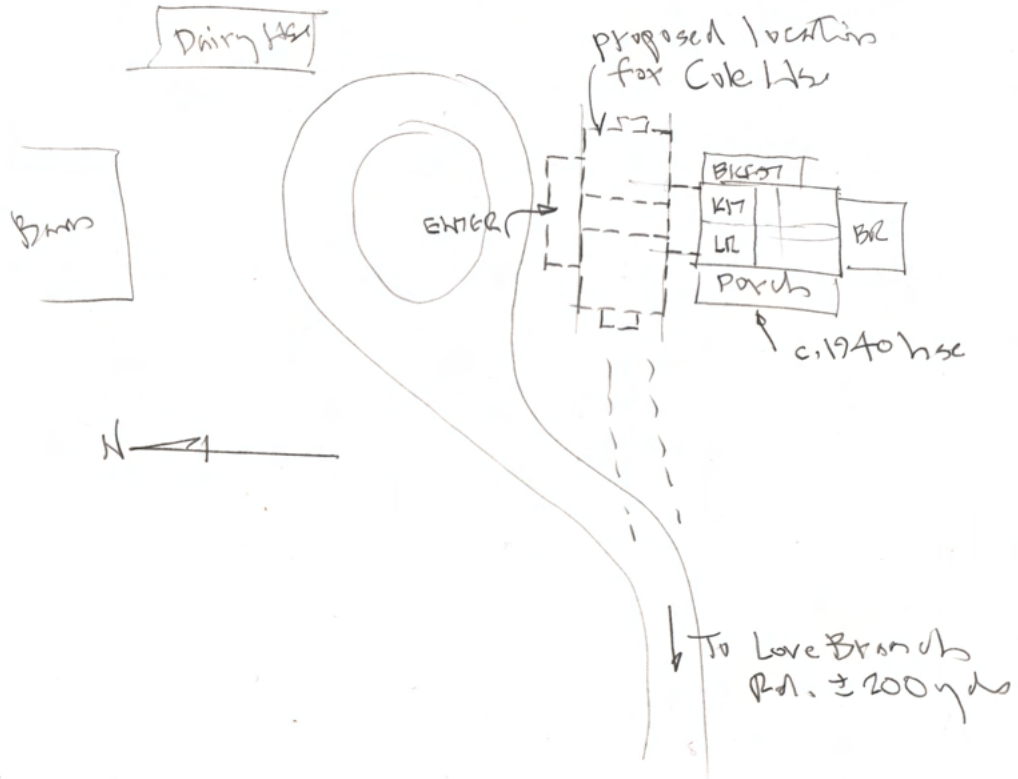

North arrow
vinyl siding
modern stock Himsen lattice



North arrow
to pre 1860 cellar
N. side

183

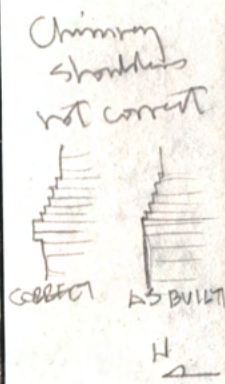

N



N

COLE 145E Fl. 1 - c. 1880 Fl. 2 1915 porch 1950's
← 1930's hse. →

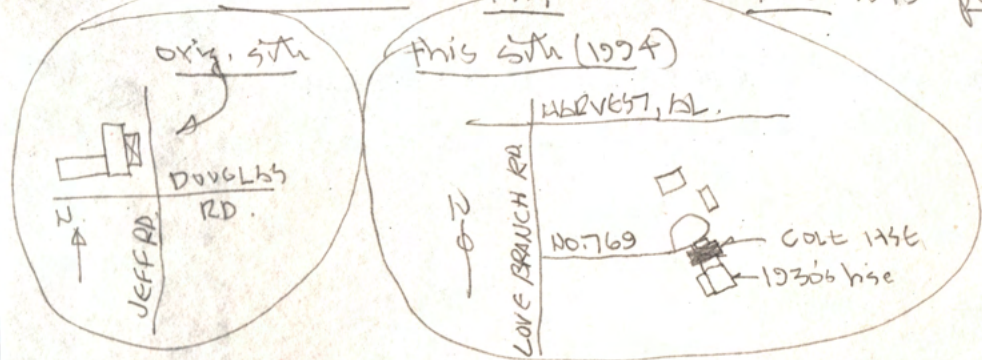

Owner - Dr. Sidney Sandridge,
retired Pres. of Athens State College, Athens, AL.
"Renovation", NOT "restoration". Much work by
owners, still not complete.
photos May '95 H.P. Jones FAIA



LEFT
Rm

Rt.
(WEST)
PARLOR

← exposed
brick at
f.p. surround
should be
plastered



NA



Looking north
connecting rm. to
to 1930's parlor

N



FL. 2

← W

N



.bd. ceiling
walls =
orig. 1915

FL:2
(ADDED
IN 1915)



← LEFT (EAST) Rm

← brick partly done,
↓ surrounds should be
plastered →

RIGHT (WEST) Rm