

SUBLETT CABIN

THE SUBLETT CABIN, A CIRCA 1842 LOG BUILDING, IS LOCATED ON MOONTOWN ROAD AND IS OWNED BY MR. HARRY BERRY.

THE ORIGINAL CABIN WAS A ONE STORY BUILDING WITH A LARGE LOFT ABOVE. TWO SUBSEQUENT ADDITIONS INCLUDED 3 ROOMS AND 2 PORCHES. THE LOGS OF THE ORIGINAL CABIN WERE ALSO COVERED WITH A WEATHERBOARD SIDING AND PANELLING WAS INSTALLED IN THE FIRST FLOOR ROOM. THE CABIN HAS REMAINED UNOCCUPIED SINCE THE DEATH OF MR BERRY'S UNCLE 10 YEARS AGO.

SUBLETT LOG
1842

SUBLETT CABIN (log hse)

Mission Co., CA

1982 sketch by
Mildred N. Stone
Student

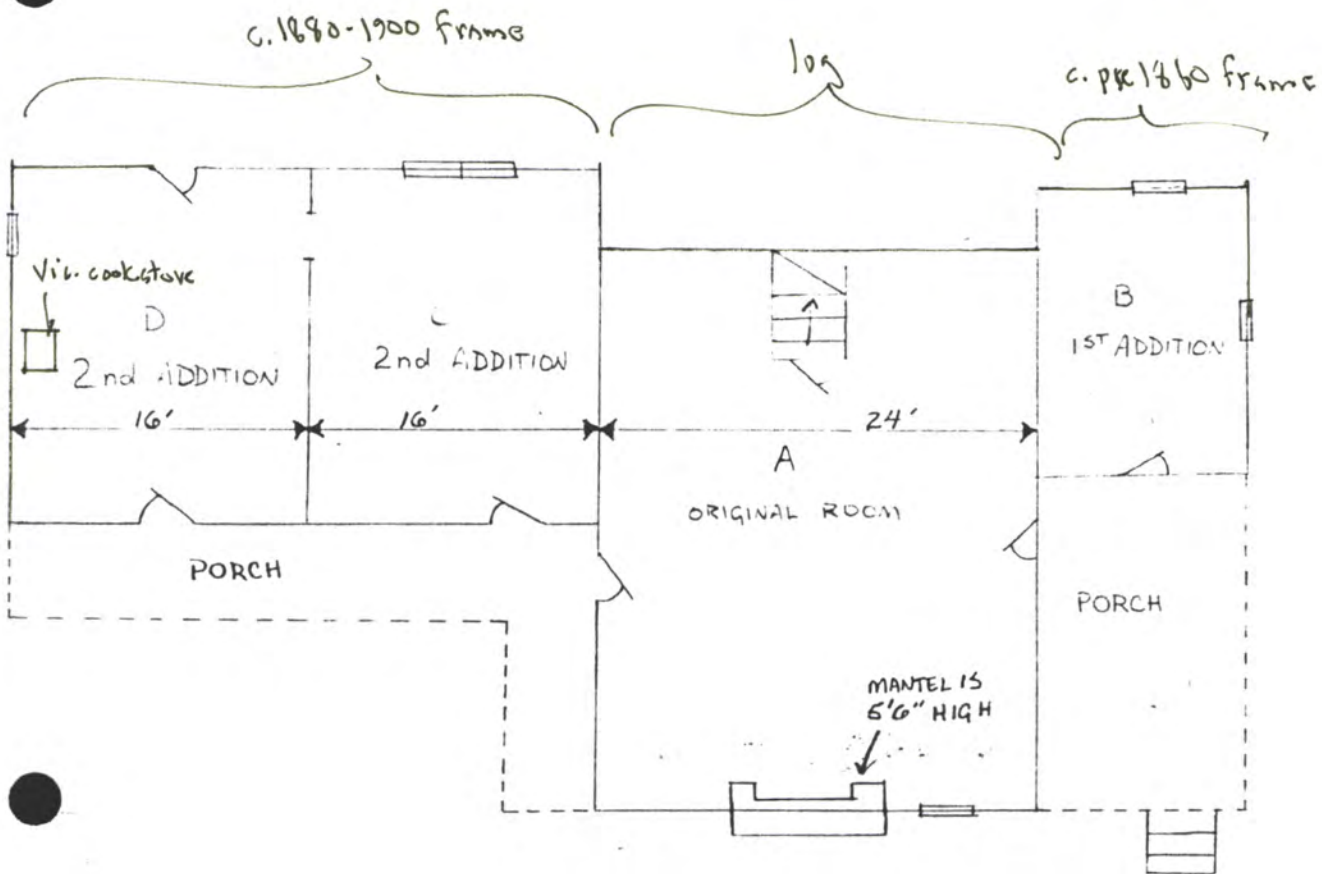
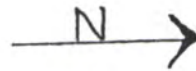
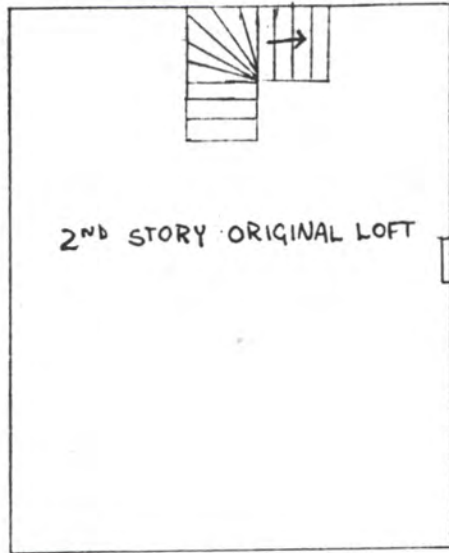

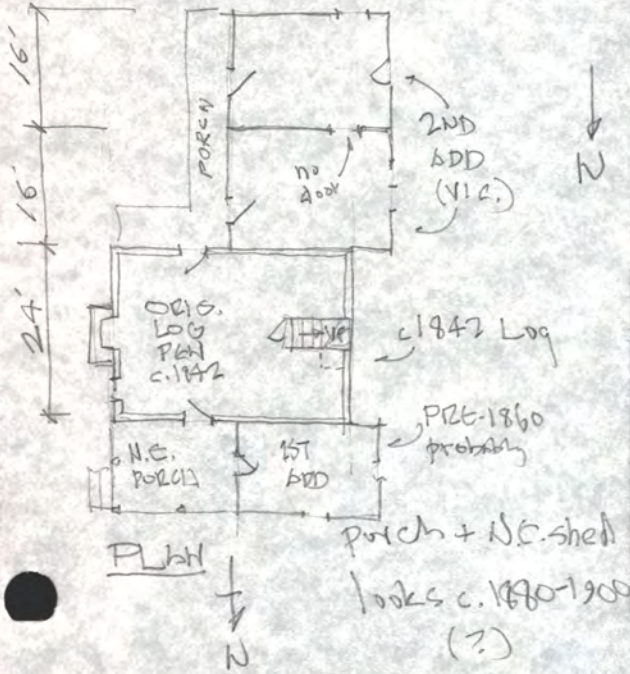
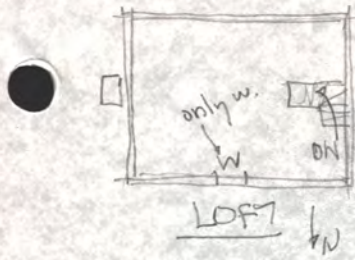

looks c. 1880-1900 (?)

Vic. parts of balustrade, heavy sill



Vic. parts of balustrade

heavy sill
stone piers

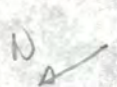

1982 photos by
Milly W. State U. student
c. 1842 SWEET LOG 1ST
Madison Co., AL



VIC. PORCH BALUSTRADE



PUNCHHOLE JOIST UNDER DECK



S.W. CORNER OF PORCH.
LEFT DOOR ENTERS 0016.106 RM



N. PORCH DOOR TO ORIG. LOG RM.
(BD. & BATTEN DOOR MAY BE C. 1842)



S. PORCH DOOR
TO 2ND ADD
(S.W. WING)

S. DOOR TO
ORIG. RM.
(LOG)



DOOR HD. AT S. PORCH TO ORIG. LOG RM.

Note - hse. may have been clapboarded
when originally built.
Many were.



E. Chimney (limestone) probably orig.



— lintel — top above
— firebox opening

2ND
ADD.
↓
↓



2ND ADD & ORIG. BLDG.

2ND ADD.
(S.W. WING)
↙
looks
c. 1900-1920
↘ 2ND
ADD.





N.W. CORNER OF LOG RM.



W. WALL - CLAPPED & LOGS

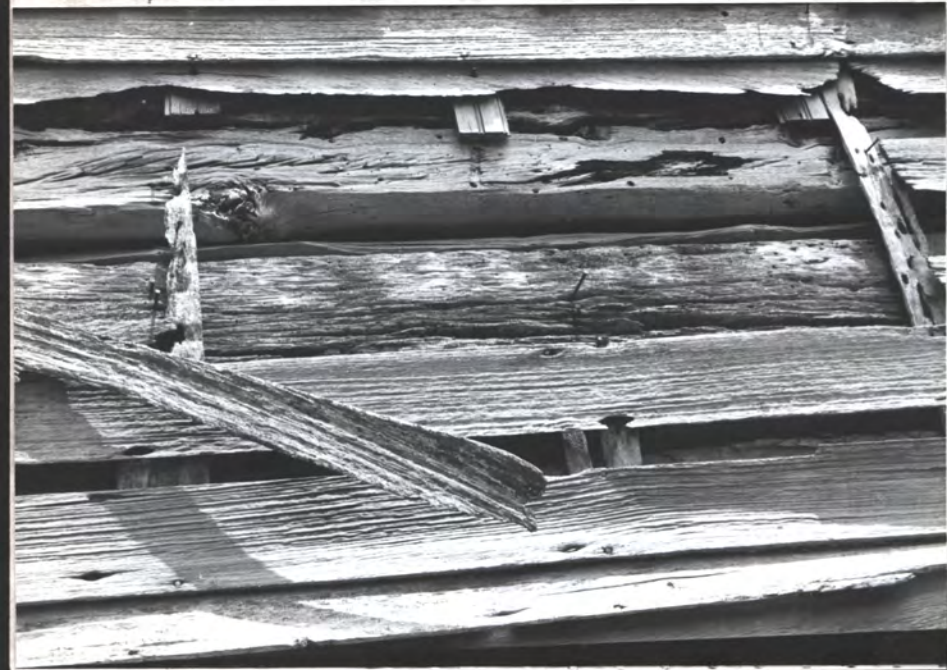

1st AM W. WALL N 2nd ADD



W. WALL N 2ND. ADD



1st ADD. PHRAMING INDICATES PRE 1860 CONSTN - HEAVY SILLS, 2" X 4" STUDS 2' + 0" C., STUDS MORTISED INTO SILLS. V.C. SESS IS CUT IN LATER, PER PHRAMING



1st ADD.



1st ADD. ← → CRG. RM.

H-1



S. Wall, LOO Rm



ORIG. LOG RM
 narrow dbl-bed bds.
 probably c. 1880-1910

LOG RM MANTLE ± 5'-6" h.
 (most rural hses had taller
 mantels than town hses)
 Note black paint film = usual



mod. galv. iron f
 1842 Sublett log hse 10

ORIG. LOG RM
N.E. CORNER



ORIG. RM
N.W.
CORNER



ORIG. RM
S.W. CORNER
+ stov top





STAIR IN LOFT. Note baluster mortises



LOCK - looks c. 1880-1900 - on stair door



↑

↑



note ±20" wide bds

STAIR UP
→

banded - jt. bds.
on sides of
stair



LOFT STAIR

BALUSTED MORTISES AT
LOFT STAIR



LOFT S.W. CORNER



N4

LOFT

13 of 18 - 1842 Sibley log hse



W



W

LOFT



W

mod. galv. iron

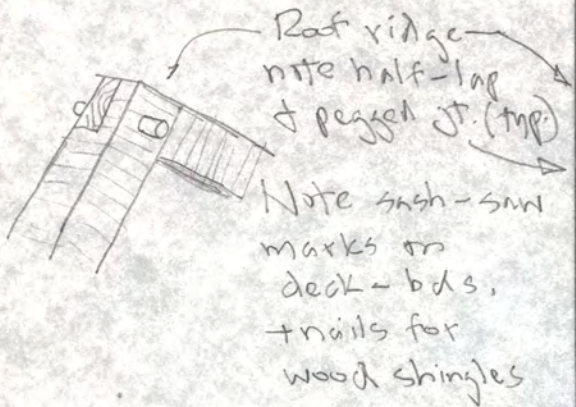

LOFT

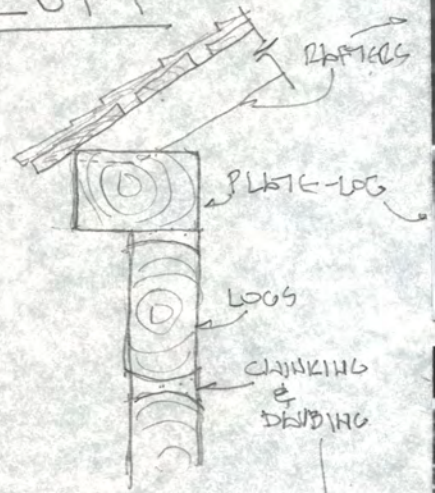



N
↑



door + lock = Vic.,
perhaps c. 1880-1910

2ND ADD.
N.R.M.



Sashes = Vic.
(thick vert. muntin)

AN
→

N. Wall



S.W. CORNER



S.W. WALL

2ND ADD S, RM.

appears c. 1880-1910.
Rotary sawn thin framing,
Vig. sashes, rotary sawn
chairs, 4 panel doors



2ND ADD
S. RM.



N. W. CORNER



Reused but modern
clapboard (Dutch-lap)
in root cellar

Root cellar at S. end of hse
perhaps c. 1860-1910