

1818 CLOTTON HSE
 Homer Nance Rd. - N.E. Madison Co., AL
 Burned 1982
 photos 1978 A.P. Jones & Lynn Jones

1818 CLOTTON
 HSE. - MAD. CO.



N. PIZOLY

ADD. → → ORIG.

EAST CHIM.

FLINT ENCL

(Dbl. SHOULD = VERY RARE

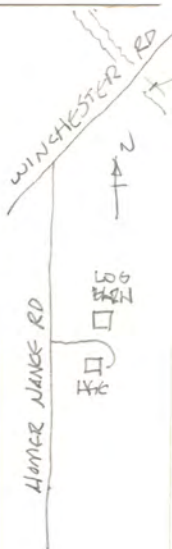



EAST CHIM. - Flemish bond
on chim. = unusual



Lynn
James - 5'-4" tall

Fl. 1 E. Rm., door formerly
to ext. rear (now to Vic. add.)

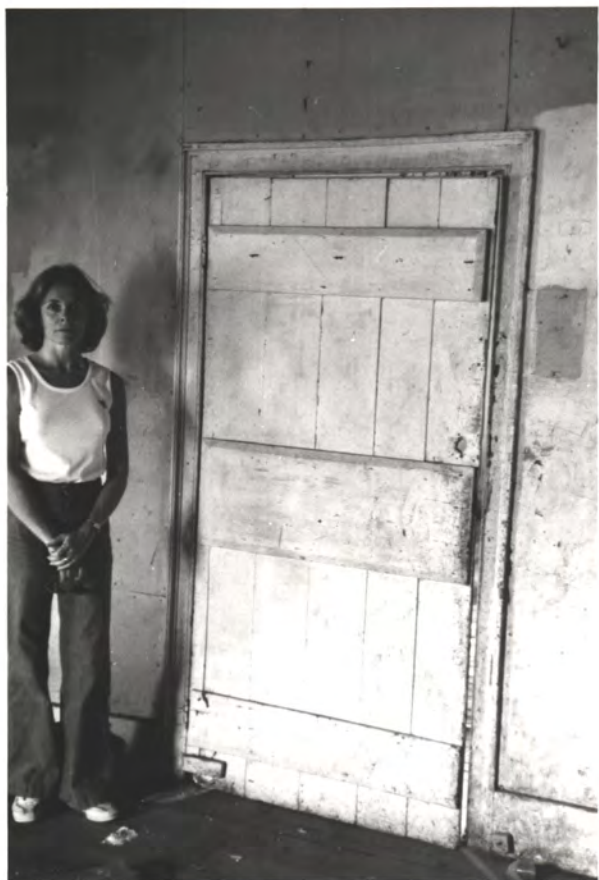

Fl. 1, E. Rm., door to W. Rm. *hinge = unitary cast iron*
Note 3 1/2" ruler on batter

AN

AN

AN

2

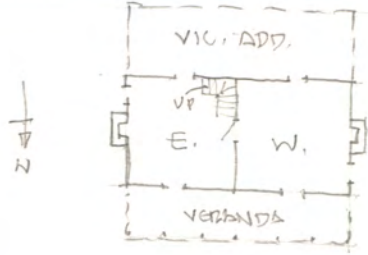

STAIR, E. Rm

XN

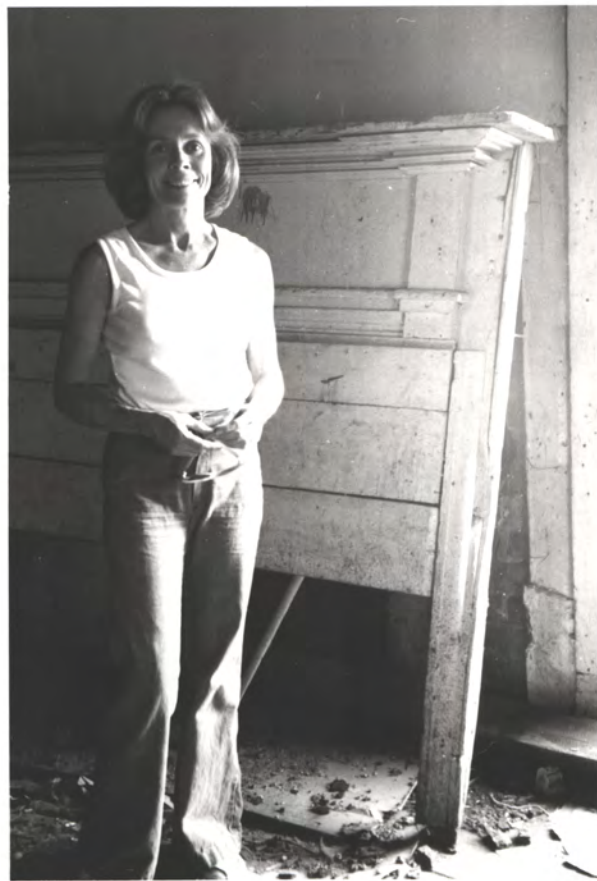

FED. MANTEL
FL. 1 E. Rm
(shelf is later patch)



Chop-beaded $\pm 5/4 \times 6$
base (typical of
Fed. Period)

↑ DOOR
See detail
on p. 2





Fl. 2 center partition N of
 Vert. $\pm 5/4 \times 6$ T&G planks. No base

Mantel - Fl. 1 E. Rm (bottom is patched)
 Original finish = black (typical for 1850-1860)
 Arch is unusual



FL. 2 W. Rm
 Ceil. + W.M.s = T&G bds (orig.)
 Ceil = $\pm 8'$ h.

NOTE
 no base for
 1st bal

Stair at Fl. 2

(baluster - sticks gone, except 2 at far end)
 usually $5/8" \times 1" \times 5'$ o.c. \pm Note rnd. mortise on bottom rail.