

47

49

423

503

505

6" W PIPE

11

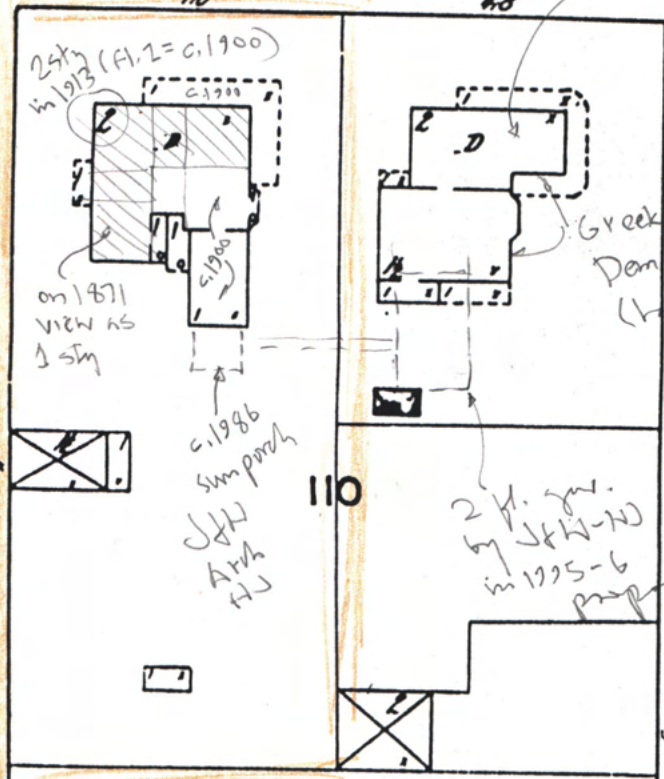

garden proposal 1995-6  
Bill Nance, designer

Greek Revival  
Densl. c. 1976  
(but been made  
of concrete c. 1900)

2 fl. gar.  
by JFH-AD  
in 1995-6  
proposal

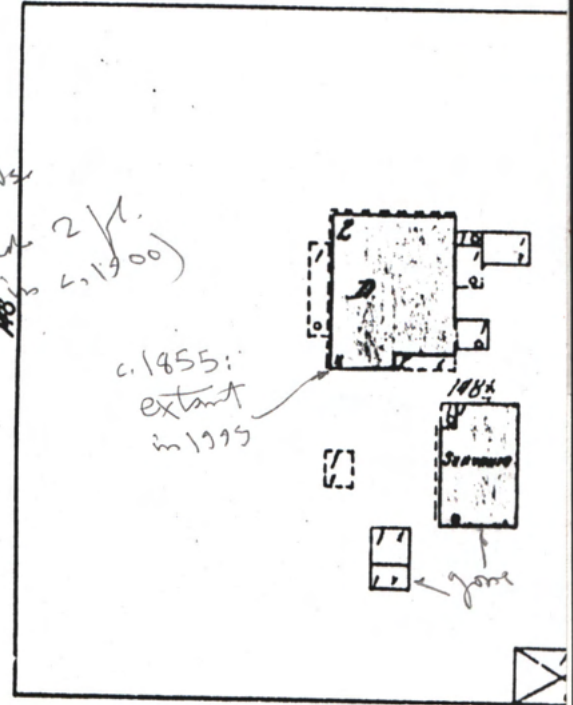

60'

SMITH

N. CALHOUN

1913 ← Sanborn  
Map of Huntsville  
Al.





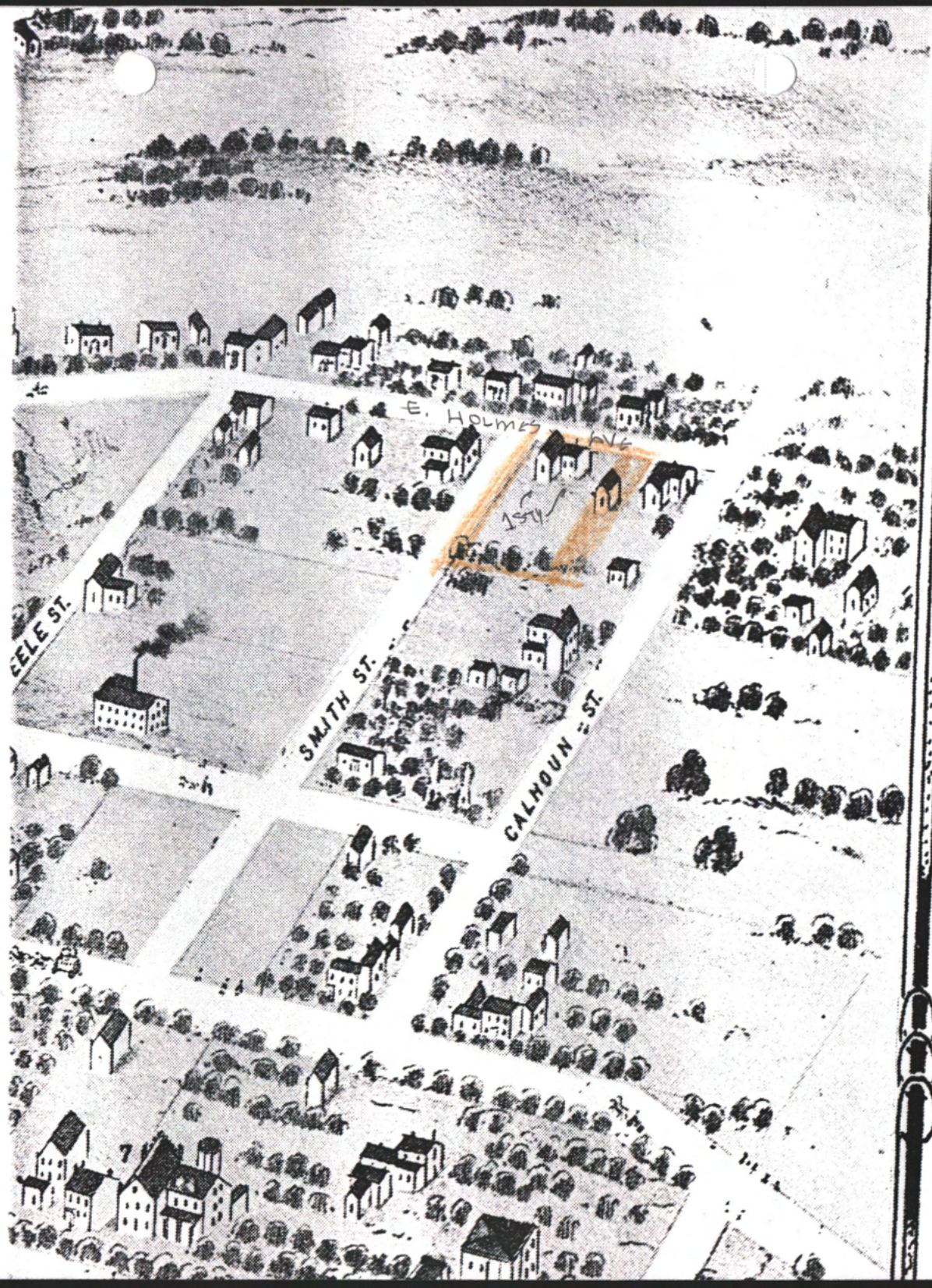

1871 View of  
Ambsville





Top dia -  $4\frac{1}{2}''$   
 bott dia -  $5\frac{1}{2}''$   
 $7\frac{1}{4}'' \pm$  longways

Dr. Wash Pts  
 front window cols  
 1700 95 WJms

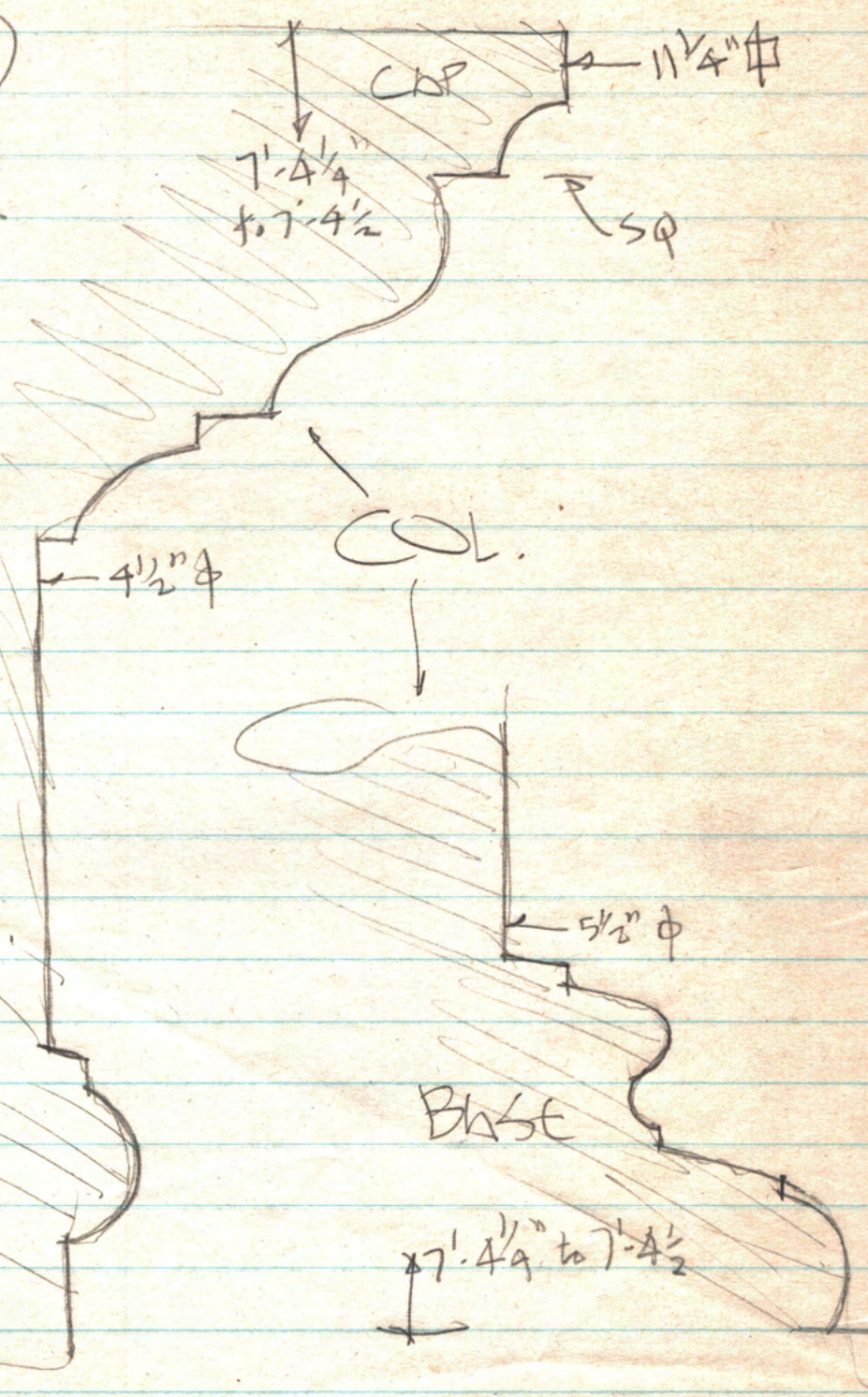
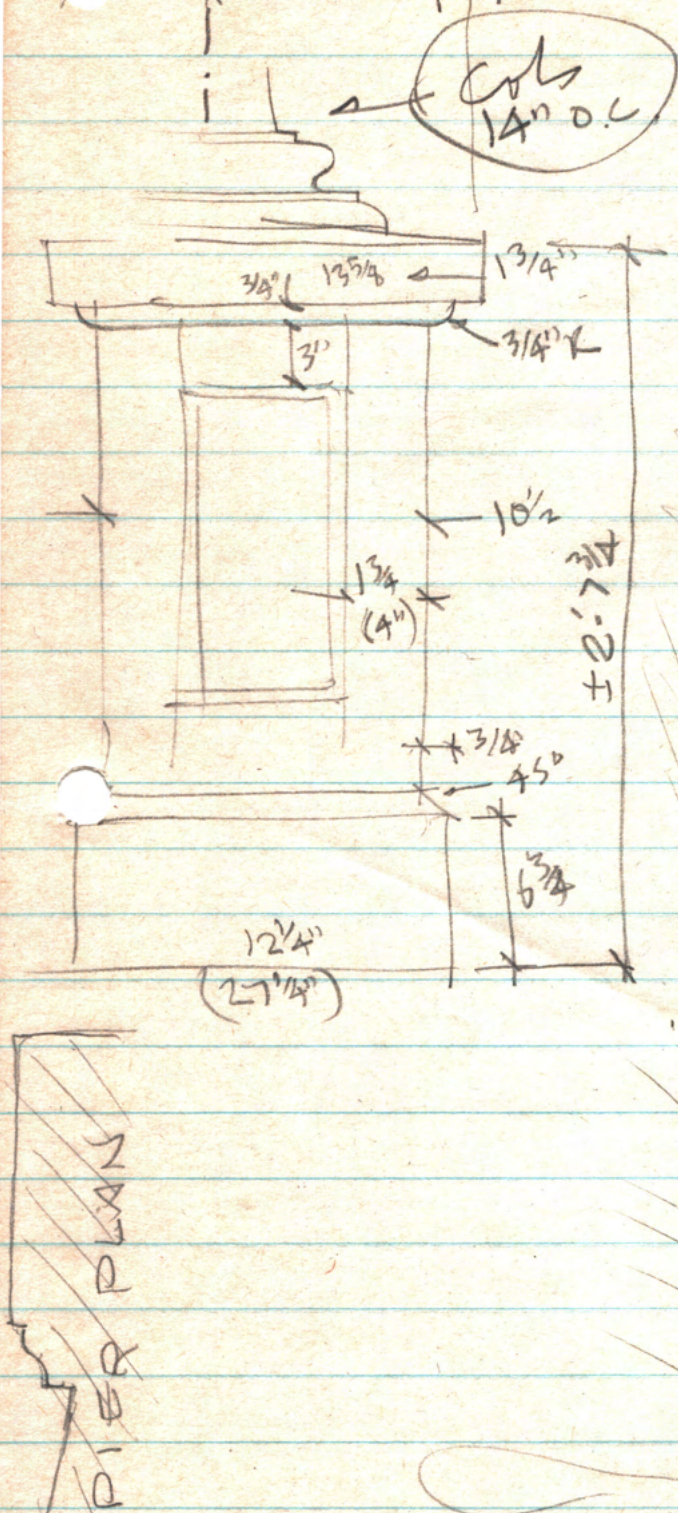

PIER  
 PIER  
 PIER

THIS IS A LATER REPLACEMENT, DATE UNKNOWN,  
 ONLY ONE ORIG. REMAINS,  
 EAST OF FRONT STEPS

$26\frac{5}{8}$	13	$10\frac{3}{4}$
$1\frac{1}{4}$	$3\frac{3}{4}$	$1\frac{1}{2}$
$25\frac{3}{4}$	$\frac{16}{15\frac{3}{4}}$	$\frac{1}{4}$



DR 16511 P/S  
 E. HOLMES  
 & SMITH ST.  
 EXIST 1980'S  
 roof deck  
 OUT G.S.N.J

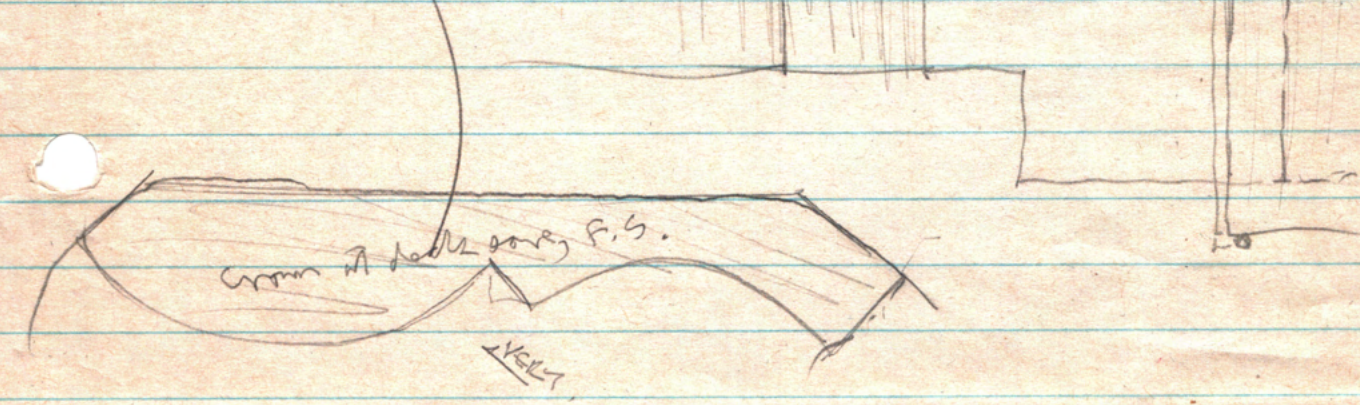
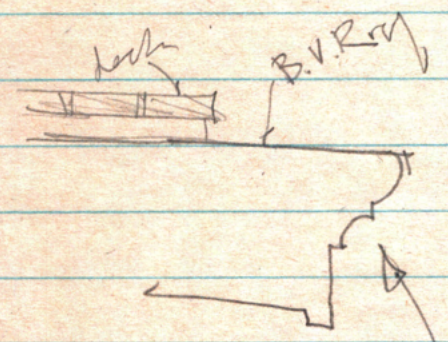
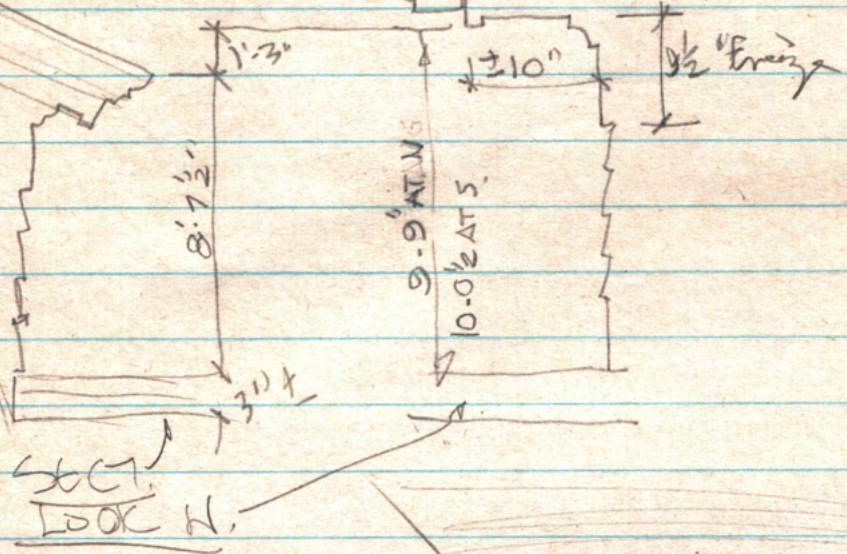
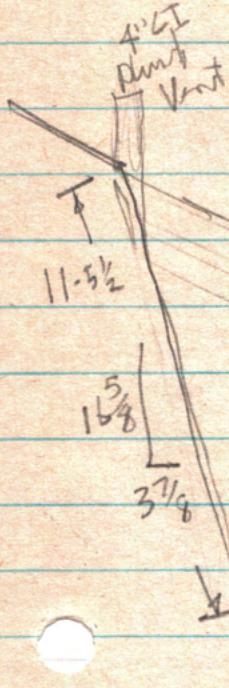
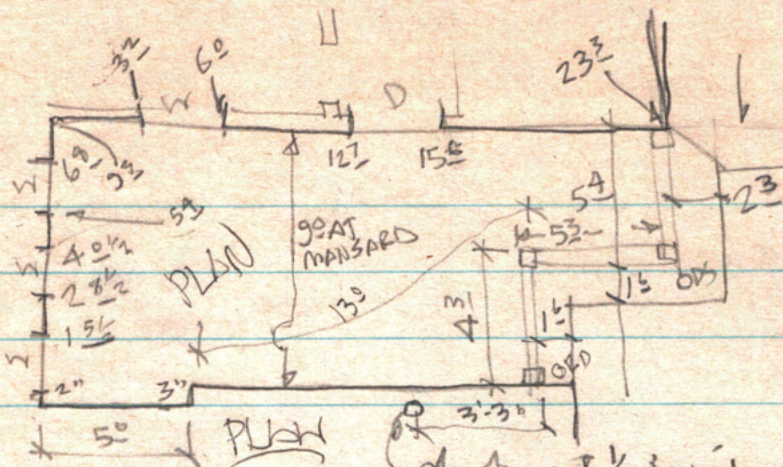



DEL. HIST. 1245  
C-1870-1900  
E. HANOVER, VA



April '97 photos - Adams  
Dr. Wash yard/potting shed/eyt.

SW Corner  
Historic of Callhous  
Hartburn



Dr. Wash





photos OCT '95 H Jones

c. 1870 + c. 1900 HAs  
 S.E. corner Holmes & Smith Sts  
 Huntsville, AL  
 1995 owner - Dr. Robert  
 & Laura Nash  
 photos Sept. - Oct. 1995  
 Harvie P. Jones FAIA  
 for minor repair +  
 new outbdy (potting shed &  
 3 car gar)

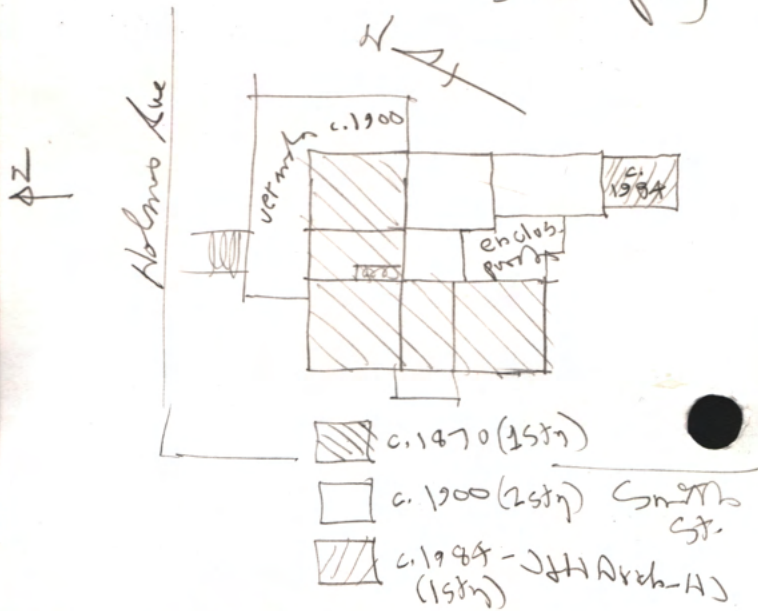

only this pic is original.  
 All others = reprints



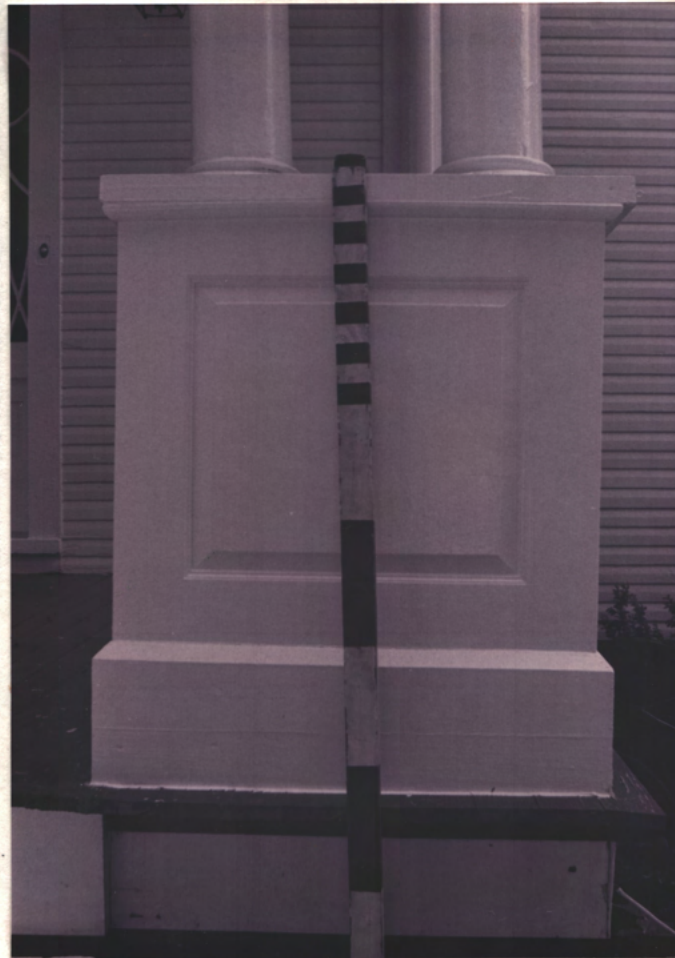
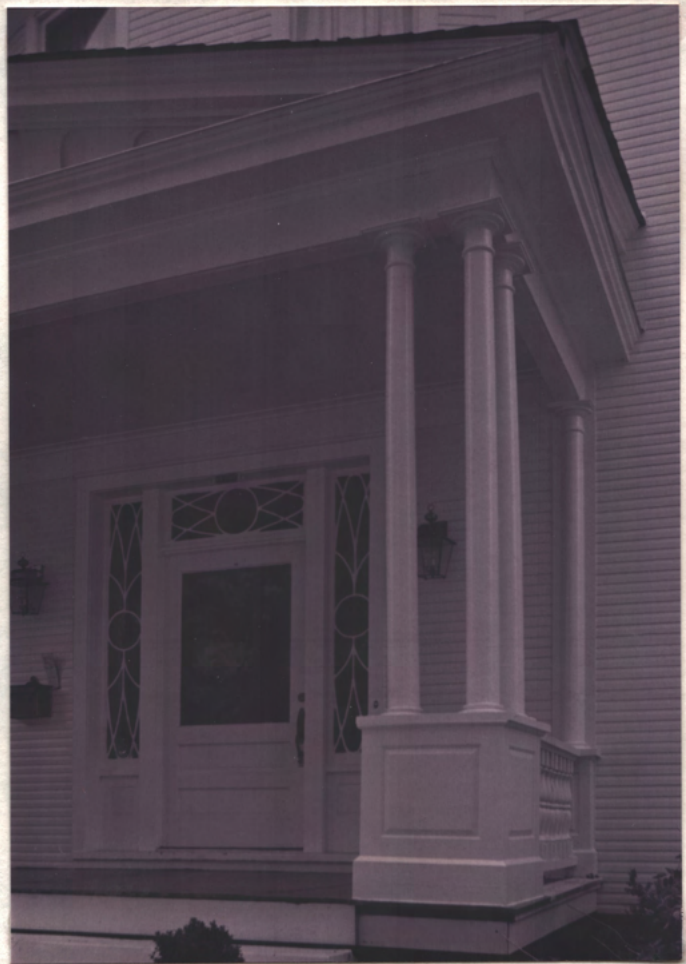





{replanned -  
does not  
match  
original



3158



4  
Dr. Robert J. Laura Walsh  
Res - Smith St. & E. Holmes  
Holt, Al. 95124  
photos Aug + Sept 95 H Jones



c. 1986 sun rm. rear porch, J&H Arch, H.J.







Site for Gen/Potting Shed / 1 BR apt, east of main house



JAN 1997 photo of nearly completed  
gen/potting shed / 1 BR apt  
on above site shown in color

5058





MANSARD

MANSARD  
ROOF

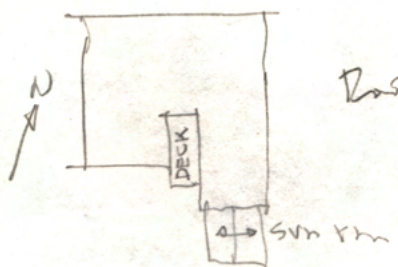

Roof deck (1980s?) to be rebuilt

N





MANWARD

H



stair windows

N



Summons c. 1984 address  
Joseph Harris Arch - HJ  
for Mrs Cathy Conway

H

7568





SW



SW



mansard  
1940's (?) work might not look  
to be rebuilt

SW

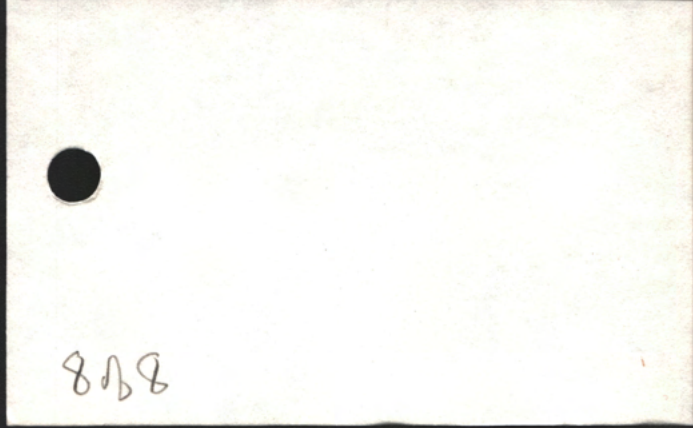

808