

**ARCHITECTURAL COLLECTION  
OF  
HARVIE P. JONES, F.A.I.A.**

**SERIES 4---PHOTOGRAPH NOTEBOOKS**

**BOOK 59**

**c1920's Bailey Res., 702 E. Clinton**

**Dr. Paul Jones Res.,  
Leighton, AL**

**Hagan Home, Mooresville**

**303 Randolph Ave.**

**c 1838 Marmaduke Williams Hse.  
Tuscaloosa, AL**

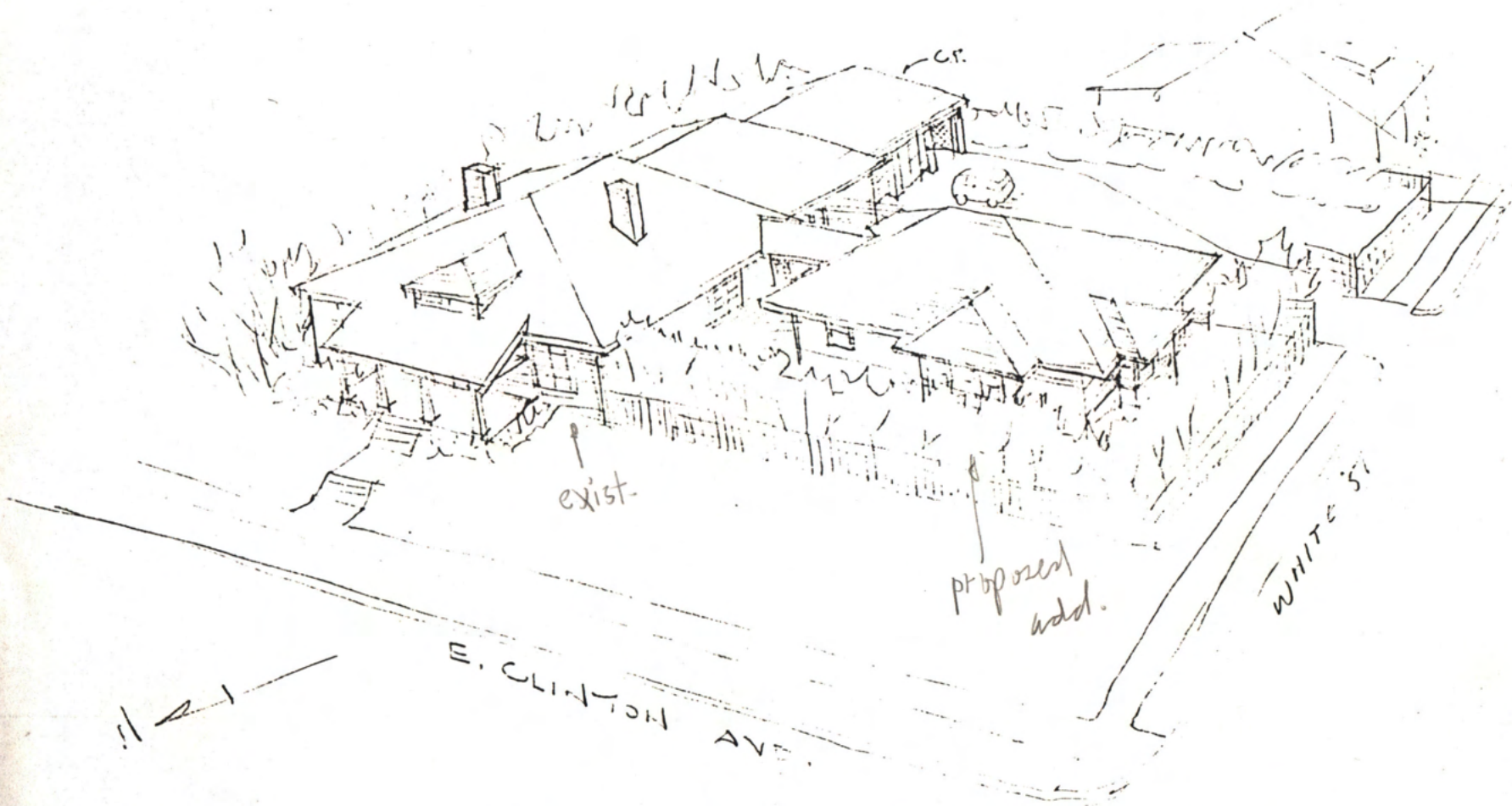

DR. & MRS. BOB LEE BOB LEE CGS. ADD. & RENOVATING  
 702 E. CLINTON AVE., OLD TOWN HISTORIC DISTRICT  
 WINTERSVILLE, VA.                      24 SEP. 1996  
 COLLINS & HERRIN, ARCHITECTS, WHEATIE P. JONES P.O.A.



Dr. Rodney Bailey  
702 Clinton Ave. E. - Huntsville, AL

White St.

← E. Clinton Dr.

↙ NW

PHOTOS OWNED BY & TAKEN BY JAMES W. BAILEY, JR. FOR MR. BAILEY. IN MOST CASES NOT CREDITED

1483



© c. 1960's  
NW SW

↖ N

↑ c. 1960's NW

702 Clinton  
Rodney Bailey  
c. 1920's



H ←



H ←

Carport is a. 1952



H ←



H ←

3063



H ←

N ↘



Summer  
a. 1992



N ↘

