

**ARCHITECTURAL COLLECTION
OF
HARVIE P. JONES, F.A.I.A.**

SERIES 4---PHOTOGRAPH NOTEBOOKS

BOOK 53

**c. 1900 Edgar Love
c. 1836 Mitchell-Redd, Florence
Houston Hse., Athens
Blevins-Mastin**

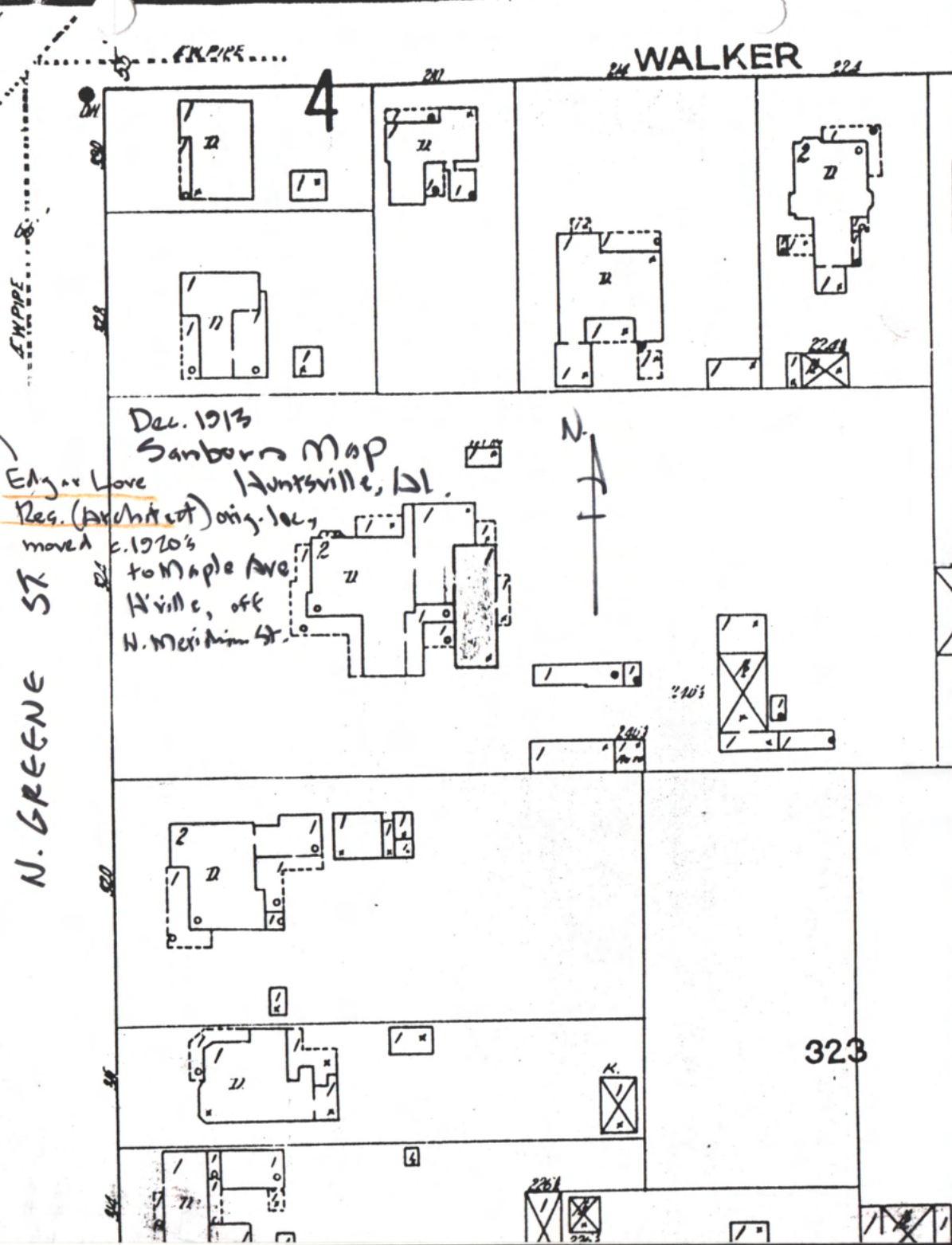
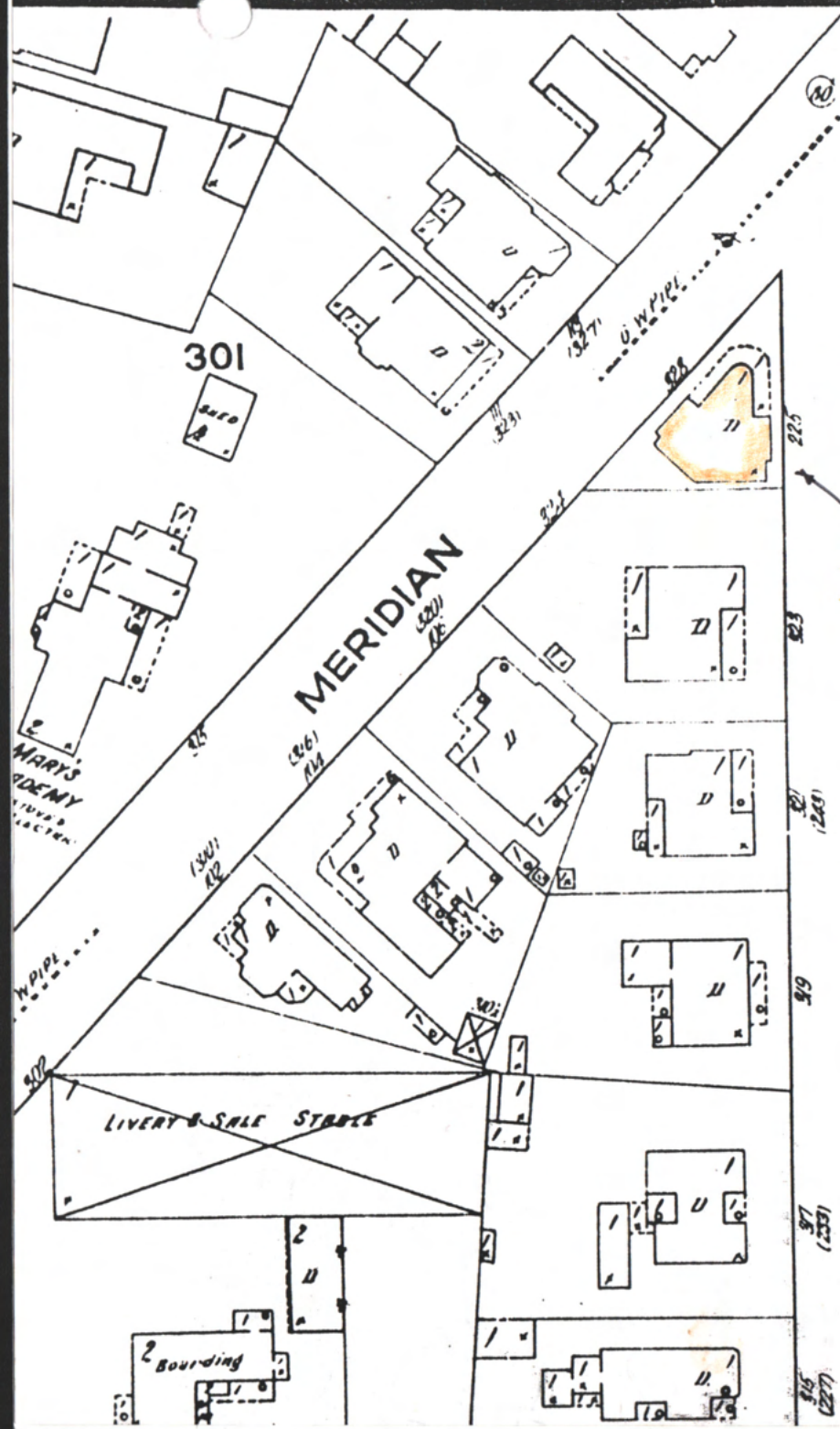

Dec. 1913
 Sanborn Map
 Huntsville, Al.
 Edgar Love
 Res. (Architect) orig. loc.
 moved c. 1920's
 to Maple Ave
 Nville, off
 N. Meridian St.



N. GREENE ST

WALKER

323

301

MERIDIAN

LIVERY & SALE STABLE

4

2 Boarding

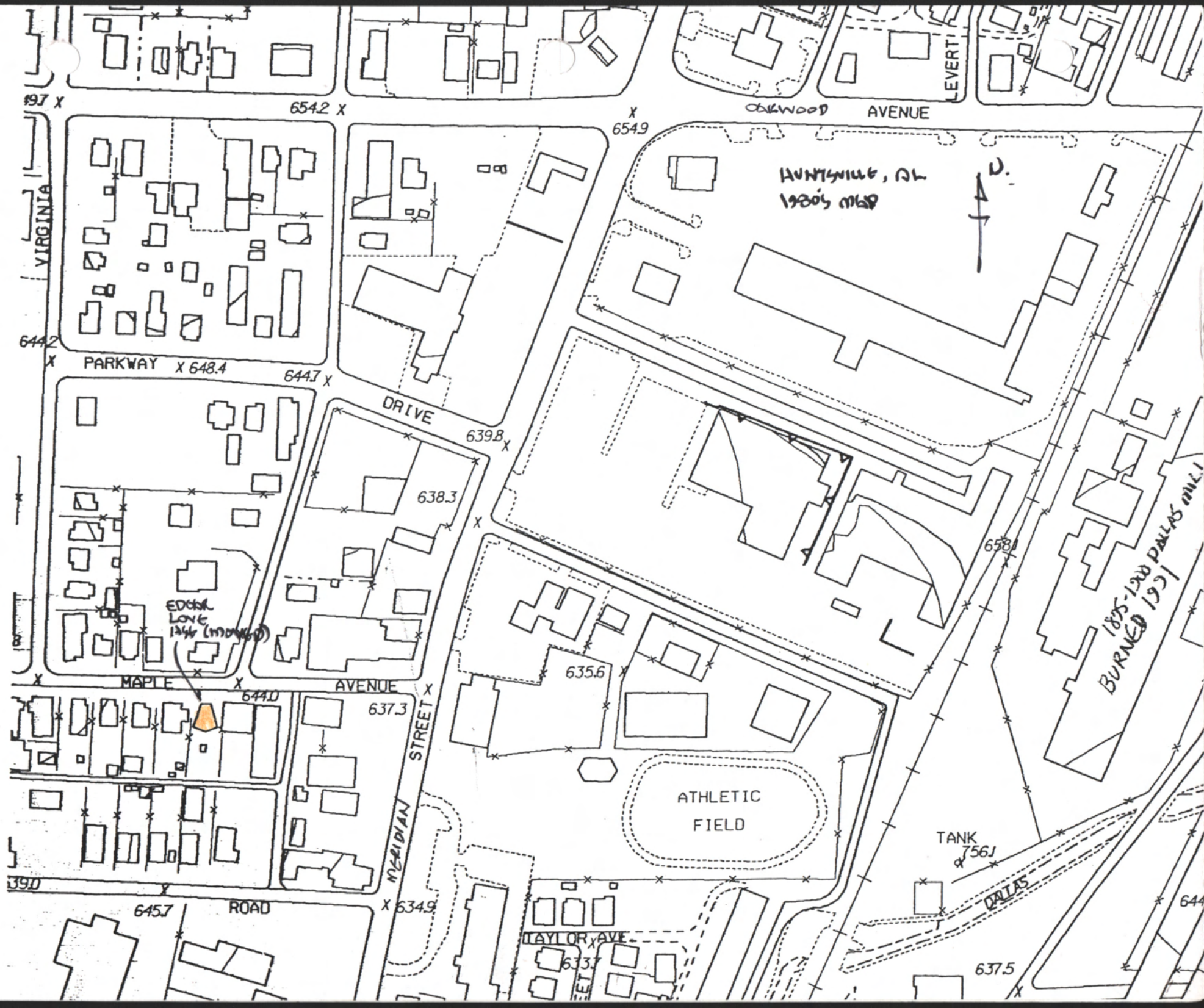

197 X

654.2 X

X 654.9

OAKWOOD AVENUE

EVERT

HUNTSVILLE, AL
1920s map



VIRGINIA

644.2 X

PARKWAY X 648.4

644.7 X

DRIVE

639.8 X

638.3

EDGAR
LOYE
1944 (moved)

MAPLE

AVENUE

637.3

635.6

658.0

1895-1900 PALMS MILL
BURNED 1931

644.0

644.0

MERIDIAN STREET

ATHLETIC
FIELD

TANK
756J

DALLAS

390

645.7

ROAD

X 634.9

TAYLOR AVE

633.7

637.5

644

JONES & HERRIN

Architecture/Interior Design

19 Sept '94 Harvie P. Jones, F.A.I.A.

Linda Waites
1421 Littlejohn Drive
Union City, TN. 38261

Ed Lane (Huntsville architect)
descendant c. 1900-1940

Hope this helps!
The original site is now
in a st. intersection.

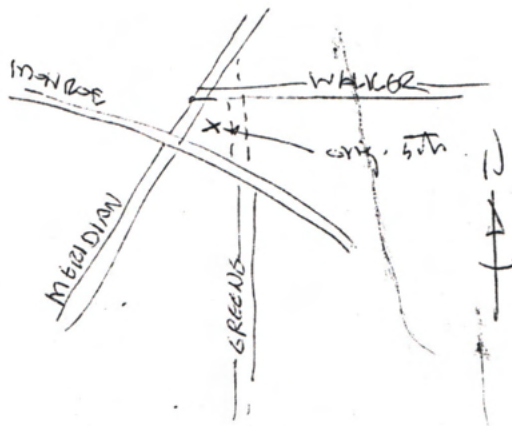

Harvie Jones

104 Jefferson Street
Huntsville, Alabama 35801
Telephone 205/539-0764
Fax 205/534-2289

P.S. - demolished by
owner 4 OCT 1995
WJ

C. 1900
EDGAR LOVE
(MAY) KES.



N

porch also of trim
look later.

See Vis. graph
on W. side.



1913 Sanborn map shows
rounded porch (?)



Porch roof
probably
rebuilt when
has moved.



N

Home of Edgar Love, Arch.
originally at:
Huntsville, AL



In 1994, at:



Moved perhaps 1920-50 (?)
photos Sept '94 WJ Jones