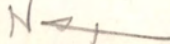

N  looking east.

Chapel was near completion  
in 1884 per "Sambam" Insur.  
Map of 1884  
Completed in 1886 per Dr. Roberts research

Before restoration by J & H Arkh - HJ.  
Photos Mar. 1985 H P Jones, R & A  
Chapel was chopped into several classrooms  
in c. 1950's. To be restored in 1985.

C. 1880's  
CHAPEL, CH. OF  
THE NATIVITY

534-5691



L-R  
James W. Ellis, elect. engr  
Marvin Byrom, plasterer  
Joe Warden, engr (owner) rep  
Loch Neelen (owner) rep  
George Parker, (owner) rep

Looking west in Chapel  
Lamps are 1960's ±  
& inappropriate  
(No lbs. there originally)

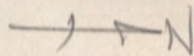

Mar 85 AJ



HAMMER BM. (LTS = MID 20TH C.)  
 → N = INAPPROPRIATE



← N EAST WALL



S. WALL → N

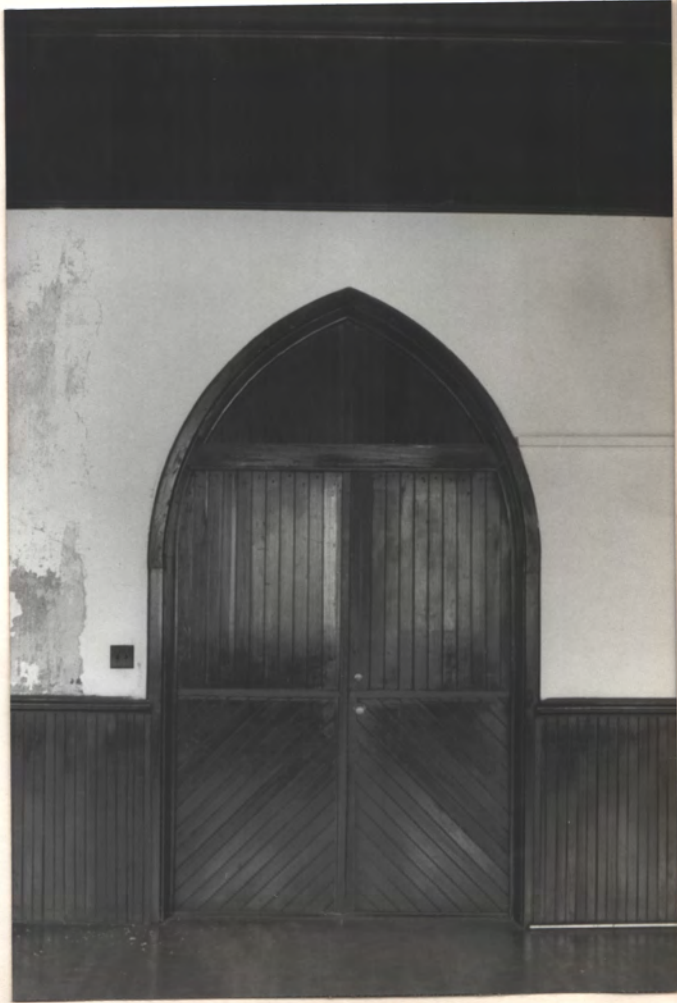

CHAPEL CH. OF NASTIV. (1995) N. DOVE → N 3 of 6



WEST DOOR  
CABREL

AN

water damaged decor.  
photo at ridge

Missing "petals" of  
boss-flower  
(one remaining)

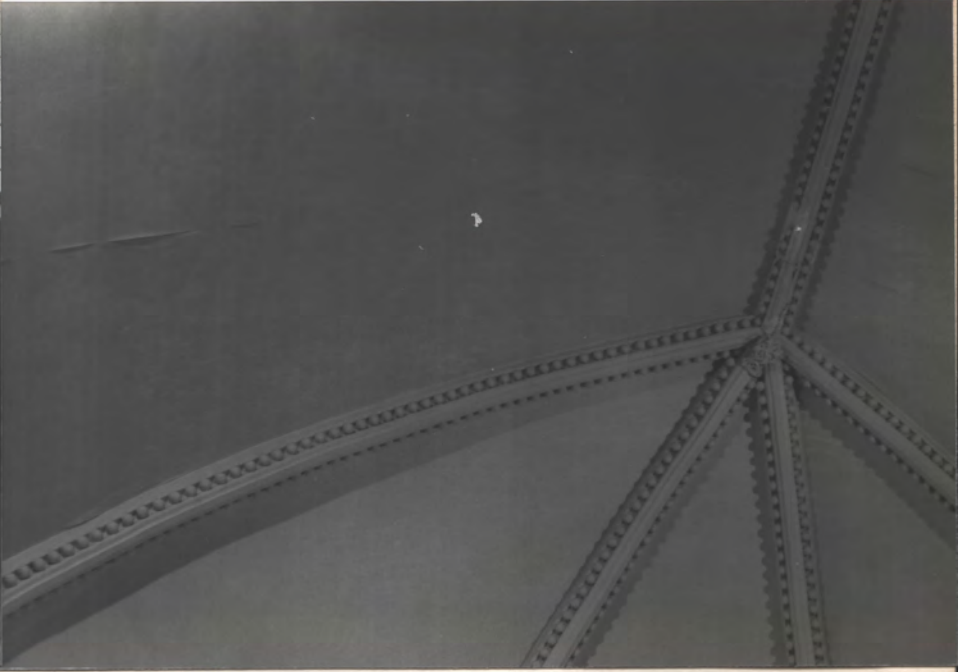

INLET CHANCEL

AN



CHANCEL



ALTAR RAIL

missing  
molding  
(wood)

Mar '85 HJ.

AN

4

Set 6

CA of WBTIV (1985)

<HAPBL-1884

Chapel screen at east end (south 1/2)

Chapel: C.I. fl. med. grille (probably original) - one is supply, perhaps 2



PZ



N 4

Looking east along # of chapel

Chapel; truss hammer-beam



PZ

PZ

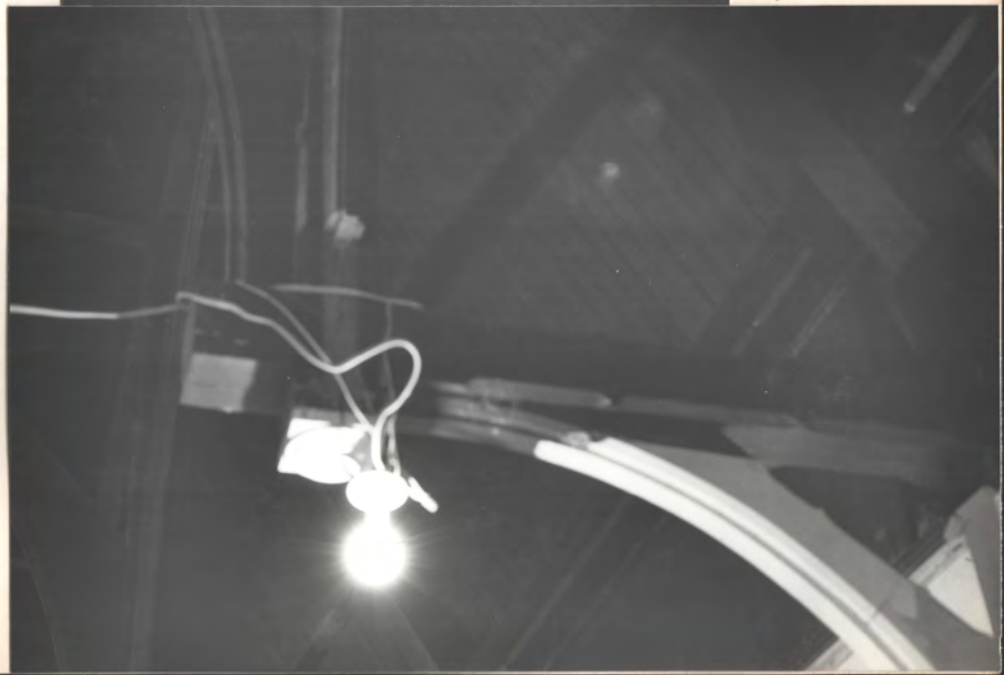

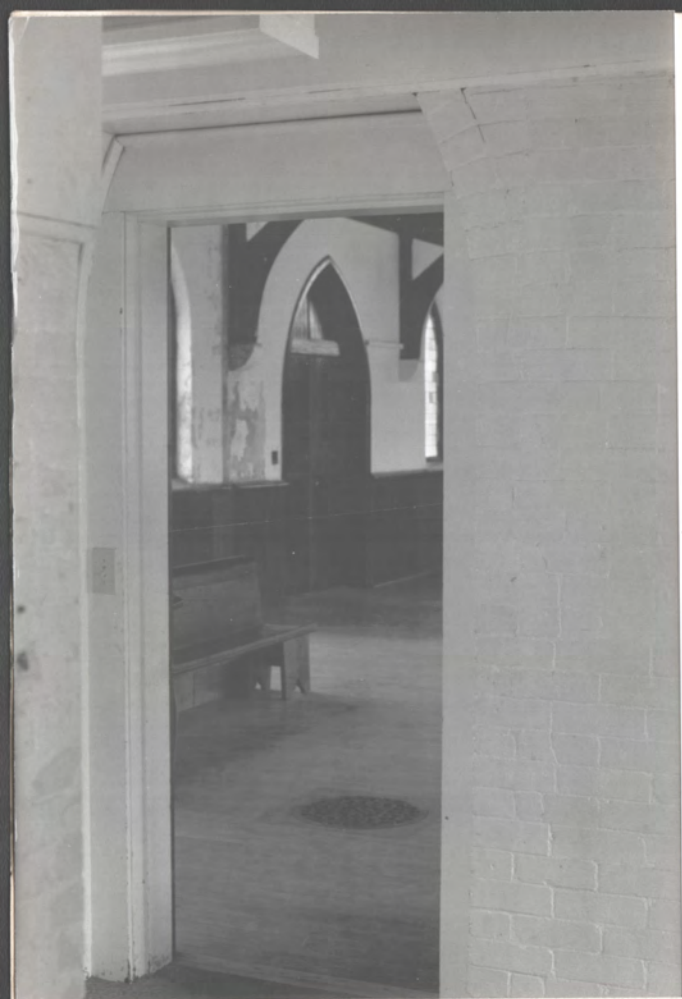

N ←

Hall side of west door into Chapel  
(low ceil. is c. 1950. Door was arched)



N ←

Hall by Chapel



← N

Orig. door to Sacristy  
just opposite the chapel  
west door

These lts. →  
not rezamms.  
by H.O.  
Were no lts  
here originally.

P.S. - organ pipes  
were put behind  
screens, fl. depress  
N →



Episcopial Church of the Nativity Chapel, 1884  
 Photos Aug 12, 1986 by Annice P. Jones, F.A.S.P., after Chapel restoration  
 - C.P.S.

old Vic. organ  
from a Church  
in Petersburg, Va.  
temporarily  
set in rm.

Probably will  
be depressed &  
put in enclosure  
by Church H.O.

P.S. -  
was depressed  
& put behind  
exist. screens  
- B.T. 1982!





N 4

N 4 Screens at Chapel chancel - early, or original (?)

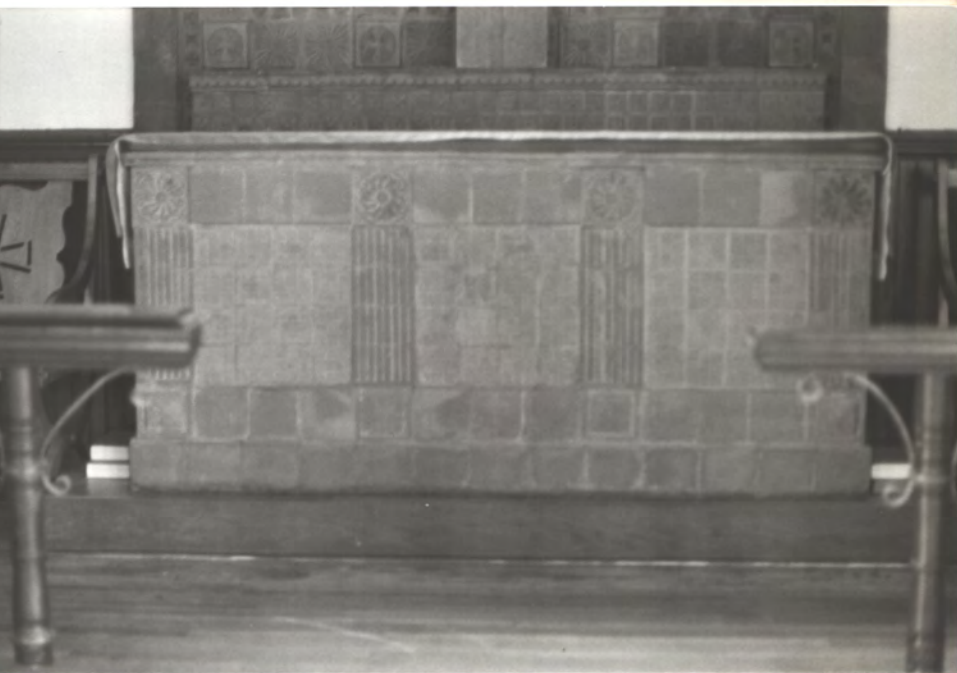

Unfired terra-cotta altar, probably original or turn-of-century since that was popular material in late 19th cent.

N 4

2076





← Oxygen parts in S.E. enclosure by chance



Petersburg, Va. Moeller Vic. organ  
 temporarily set up  
 Pews were in Chapel, are original or early

→ N

P.S. — organ was put at east end at HV recommend.  
 behind low perfor. screens. Dropped fl to conceal  
 pipes. Acoustics fine. See following 10x12 photo

photos Aug 86 WS

Natw. Chapel

476



2

Oregon

516



pine  
pipes



Organ (temp. placement)



photo Aug 86 HJ  
Nativ. Chapel

Organ pipes are behind rear pews (dropped fl. to conceal top)



Ch. of Nativ. 1884 Chapel after restor. (original pews) photo 1988  
N ← Lts not originally where mtd. - not per HS recommend. Oak fl. = early 20th c.