



12/12 56514,  
 LINTETS,  
 HAVINCH  
 APPEAR  
 TO INDICATE  
 EARLY 1911A.C.  
 CONSTN.  
 (STUCCO IS  
 LATER - IS  
 OVER BRICK).  
 HAVINCH STONE  
 IS LIKE ON  
 SEEN. BLDG. AT  
 1824 MASTIN  
 HSE ON  
 WILLIAMS AVE.



→ N

→ N

308-310-312 FRANKLIN ST. - HUNTSVILLE, AL.  
 PHOTOS CA 1955 (BASED ON CAR) - COPIES 1987. DEMOLISHED CA. 1950 (URBAN RENOV.)

→ N



~~THIS BLDG.  
 MAY BE OR  
 PRECISELY MAY BE,  
 THE CLEMENT  
 CLAY LAW  
 OFFICE OF THE  
 1810 CONSTI.  
 CONVENTION  
 BUILT CA. 1835  
 SEE SARAH  
 FISK RESEARCH  
 ATTACHED~~

↑ N.E.  
 CORNER AT  
 S.E. CORNER  
 OF CT. 1456 SQ.



~~FIND PERIOD  
 CLEMENT CLAY  
 LAW OFF. (2)~~



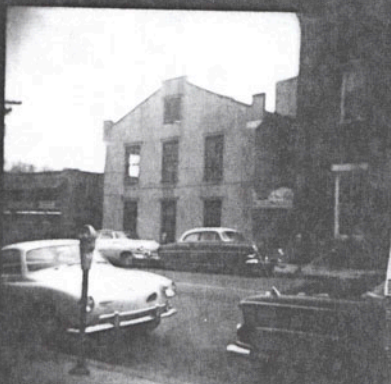
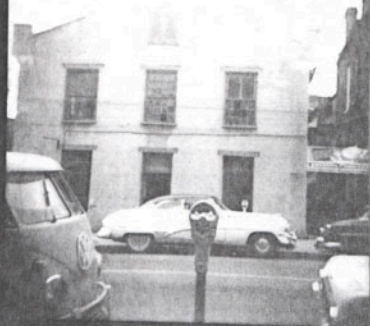

Harrie - Bldg across from GW Jones on Franklin, in ca. 1959

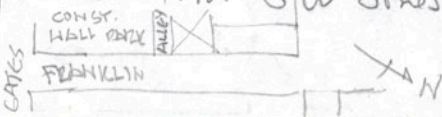

L R Beyer - Planning Commission  
Feb '87



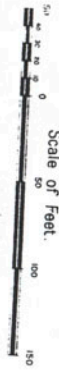

Scale of Feet.

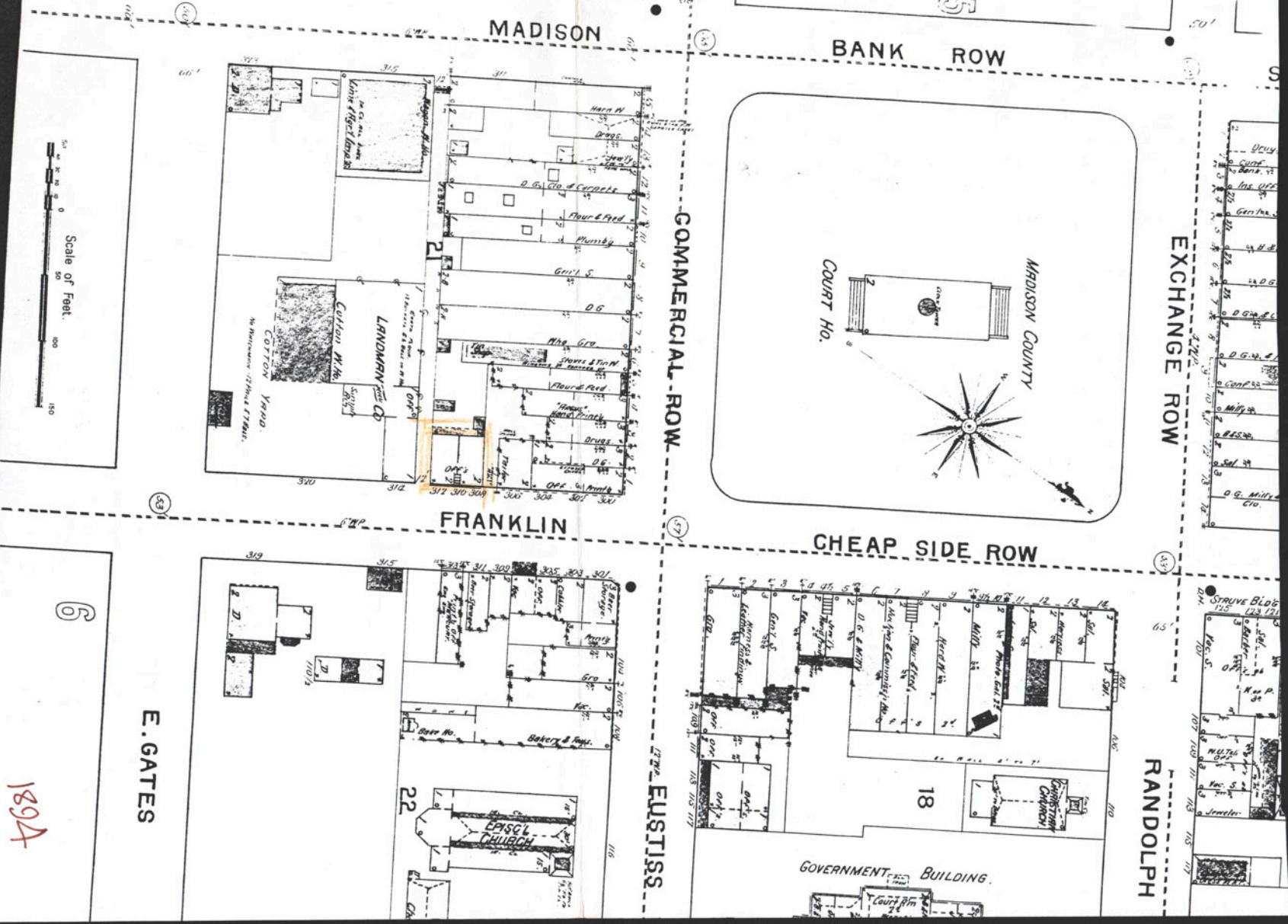

MADISON

BANK ROW

COMMERCIAL ROW

EXCHANGE ROW

FRANKLIN

CHEAP SIDE ROW

RANDOLPH

E. GATES

EUSTISS

GOVERNMENT BUILDING

EPISC'L CHURCH

COURT HO.

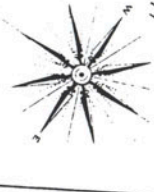

6

1894

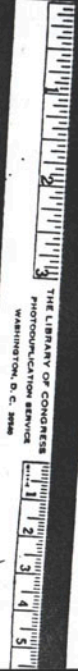

THE LIBRARY OF CONGRESS  
PHOTODUPLICATION SERVICE  
WASHINGTON, D. C. 20540



1861

HOLMES

STREET

CLINTON

STREET

RANDOLPH

STREET

FOUNTAIN ROW

STREET

GATES

STREET

WILLIAMS

JEFFERSON

STREET

STREET

STREET

STREET

STREET

WASHINGTON

STREET

STREET

STREET

STREET

STREET

STREET

STREET

STREET

STREET

STREET

STREET

STREET

STREET

STREET

STREET

STREET

STREET

STREET

STREET

STREET

STREET

STREET

STREET

STREET

STREET

STEELE

STREET

STREET

STREET

STREET

STREET

STREET

STREET

Rison & Timmons

Mrs. M. Bradford

H. B. Figures

Mrs. Martha Bradford

Rob. Horstein

Dr. C. H. Patton

Saml. Matthews

A. M. Gouch

COUNTY COURT

Dr. H. Turner

Benjamin Jolly

Mrs. Mary G. Gable

Mrs. Jane T. Higdon

W. J. McCuller

Estate

Nich. Darr

2.16.50

2.16.50

2.16.50

2.16.50

2.16.50

2.16.50

2.16.50

2.16.50

2.16.50

2.16.50

2.16.50

2.16.50

2.16.50

2.16.50

2.16.50

2.16.50

2.16.50

2.16.50

2.16.50



1871

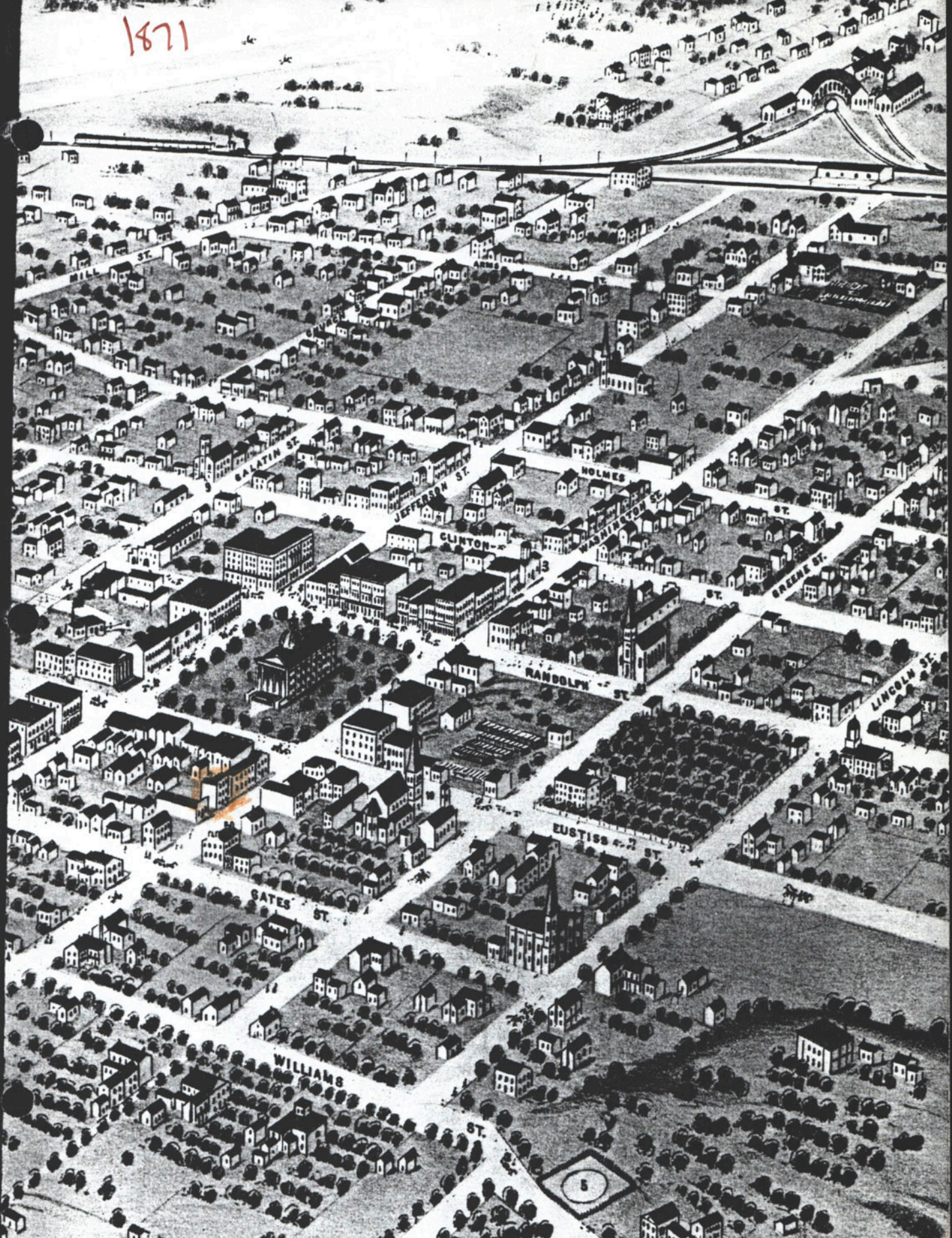



Feb. 25, 1987  
Sarah H. Fisk  
3420 N. Broad Pl SW  
Huntsville, AL 35805

Dear Harrie:

Excuse this hand written note. My typewriter's in the shop this week. With reference to the building just north of alley on site where Clay's office stood in 1816, I remember this building but sure thought it had a balcony upstairs. Also recall Judge Jones telling me it was a very old building that should be saved.

I think the building was probably erected in 1835 or shortly after when Andrew Bevine acquired the lot adjoining the Clay lot to the north. The Clay lot (which he sold to John P. Neal (then post master) on March 8, 1821, Deed Bk G, Pg. 246) was only 20 ft 8 in. wide. The lot adjoining on the north, which went through several hands, came to Andrew Bevine on Nov. 13, 1835 for \$800.00, Deed Bk P, Pg 639, states that this lot was 26 ft. wide on Franklin and that it lay on the northwestern boundary line of "lot formerly owned and occupied by said Clement C. Clay, and now (also) the property of Andrew Bevine." No alley is mentioned in this deed, but the deed before it (Hinchman to Cozab, Bk M, Pg. 265) says "there shall be forever left open an alley of the width of 8 ft. leading from Franklin St. back the extent of said lot." When Bevine got the two lots, he had 46 ft. 8 in. total front, less 8 ft for alley, would leave 38 ft. 8 in. The depth of these lots was 120 ft.

Very likely this building is the one referred to in ad~~is~~ in 1858 (found by James Record): "J. H. Larcombe, Photography, Franklin Hall, next to Norwell's."

Note following also found by James: 1849: "R. B. Norwell and A. H. Morrison, Commission, Auction and Procey Building,



brick warehouse and building erected by J. I. Donegan, on alley (Believe this refers to 8' alley) South of Square and fronting on Franklin St. opposite Advocate Office." This must be the two story brick building shown in pictures to right of the building in question, though I don't have deeds to show where Donegan acquired this property. My research did not go that far.

As you know, this is all very complicated, but we are absolutely correct in our information that Clay only owned a lot 20 ft 8 in by 123 ft. and that he had his office on it and in a small brick building which he built before 1816, which certainly appeared to be two story by all accounts. I agree with you that <sup>it</sup> doesn't seem his building could have been incorporated in the one we have the picture of, so it must have been torn down.

I am glad to have the photocopies you sent and if you want me to draw any maps or give any more references will be glad to do so, soon as I get my typewriter or Linda can come out here and I'll show her what I have.

Best regards,

Sarah

534-1365

PS: I would appreciate a photocopy of this letter made and returned to me. Might save going thru all this again sometime. Thanks.