



FRONT & LEFT SIDE



RIGHT SIDE



REAR

111 STEELE ST.  
c.1900 Moore

Was to be moved to  
the Huntsville Depot Museum  
& restored as a modest worker's  
house of the late Vic. Period.  
Mary Drakney, "the wicked witch  
of the west", intervened & stopped it,  
& had the house demolished.

The house was  
easily restorable  
& appropriate  
for the museum.  
H. Jones.

P.S. - Mary Drakney  
- head of the City  
Community Develop. -  
later "resigned" -  
under a dark  
cloud!

Circa 1900?

"Moore House"

111 STEELE ST  
HUNTSVILLE, AL

Demol. 1982 by City (Mary Drakney) 1 of 17

Feb. 81



South Side



PHOTOS - R. ALLEN



"MOORE HOUSE"

Steele St. Hse.

111 Steele St.

6/81 photos by  
Ralph Allensworth

Demolished by  
City in '82

EAST Elevation

Built perhaps  
c.1900



EAST ELEV.



S.E. CORNER

3017



SOUTH SIDE LOOKING E.



BACK HALL-  
LOOKING EAST



NORTH SIDE



FRONT  
PORCH



FRONT  
PORCH



FRONT PORCH



REAR GABLE  
NORTH SIDE



NORTH WEST  
Room - Looking  
WEST



South EAST  
Room - South  
Wall



NORTH EAST  
CORNER

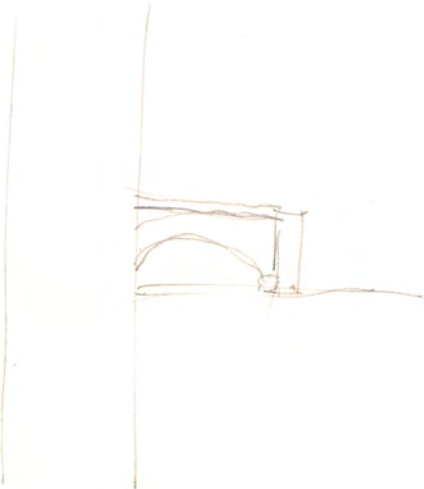



South SIDE



South EAST CORNER



EAST PORCH

111 Steele St. Hse  
Feb. 1931

8917





REAR -  
South Gable



Rear Hall  
looking EAST



BACK PORCH

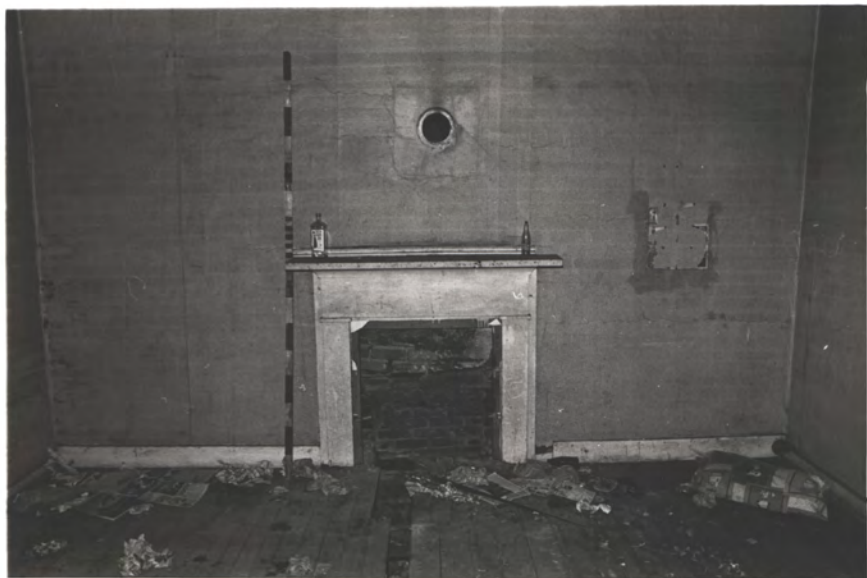

South West  
Room - west  
well



CENTER NORTH  
Room - looking  
EAST.

11.8.17



looking into N.E.  
Room from Hall



North wall of SE Room

12/17



North EAST  
Room  
looking West



SAME

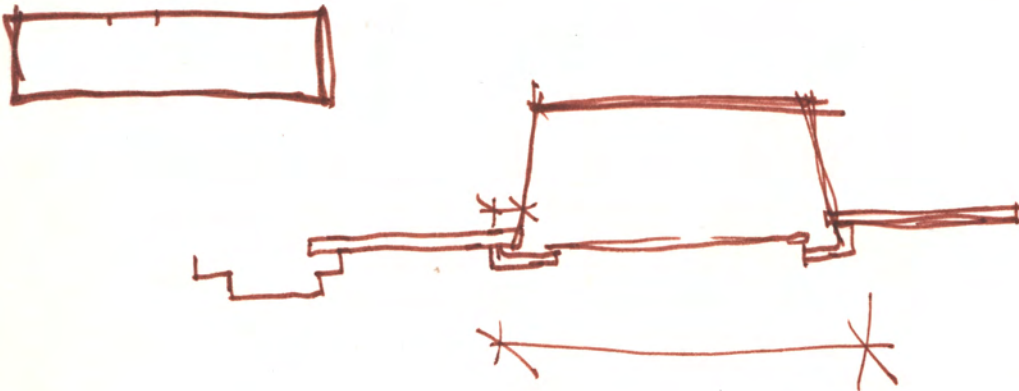



NORTH Wall  
of NE Room



NORTH Wall  
of Center  
North Room

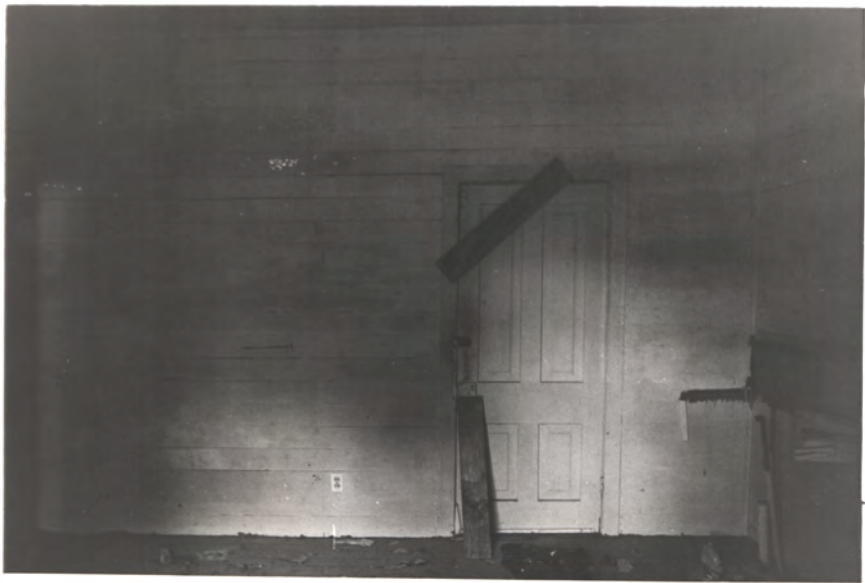

CENTER NORTH  
Room Looking  
South



CENTER  
NORTH ROOM  
LOOKING WEST





South wall  
of SE Room

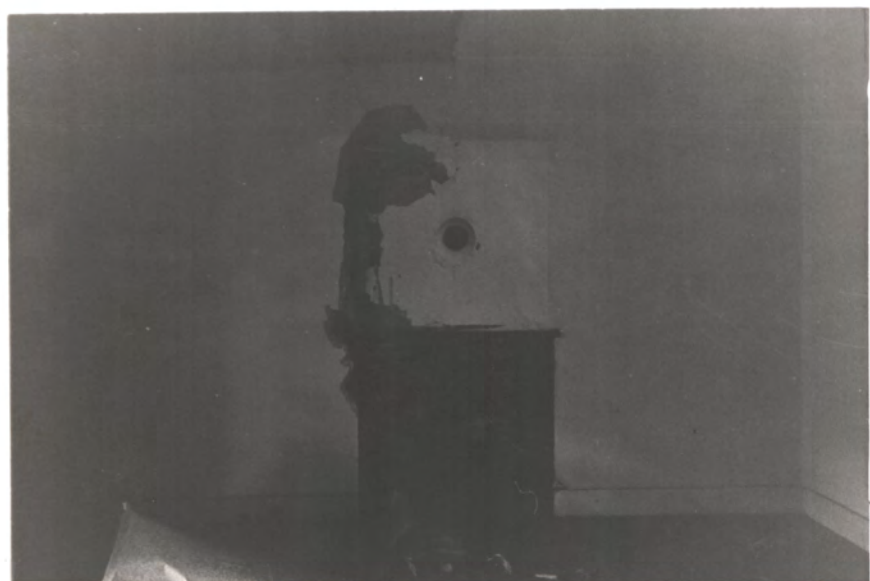

WEST wall of  
S.E. Room

16 5/17





Door to  
Hall  
From SE  
Room



South  
EAST Rm  
looking  
EAST