

c. 1888 "Ingle-side"
 421 McClung Ave.
 Dr. Frank Haws
 photos April 1983
 H. Jones, FBI



REVELYN JONES, ASST. looking WNW



Area for new
 carport
 (not built)

N



Dormitory
 + sidewalk

N

c. 1888
 INGLESIDE
 (DR. HAWS)



looking N.



Driv

Smokehouse
↓



Driv



Rear (N.) Elev.



Driveway



Evelyn Jones

Smokehouse →

3012



↖ N.E. Corner

↘ 2nd fl. was added after 1st fl. (5th evidence)



Rear entry

↖ N.E. Corner



ADDED \leftrightarrow ~~→~~ ORIG.
East Porch

Edlyn Jones



one col.
removed →



S.W. corner of
"U" between next
wings, in makeshift
2nd fl. N. Stair. rm.

poor support at col. —→

5/6/12

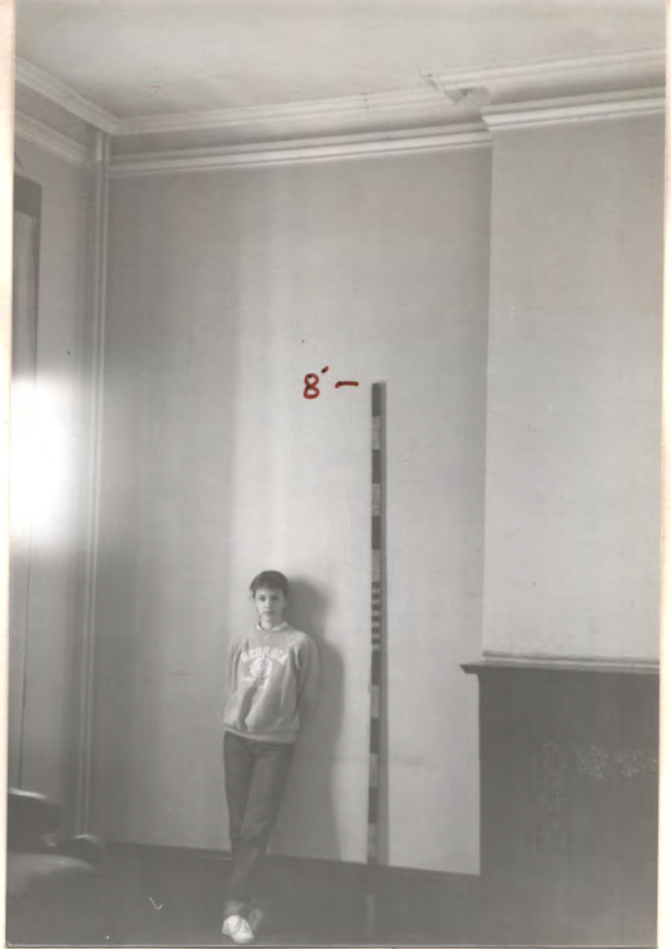

↕
2nd. Fl. S.W. B.R.
↘

1st Fl. S.W. Parlor
Evelyn Jones





1st Fl. Parlor, N. Door to Din. Rm
Evelyn Jones



1st Fl. N.E. Apt. Kt.

7-



2nd fl. bath
at S. end of
stair hall

N. end of
stair hall
(window
blocked by
roofing stor.
rm.)

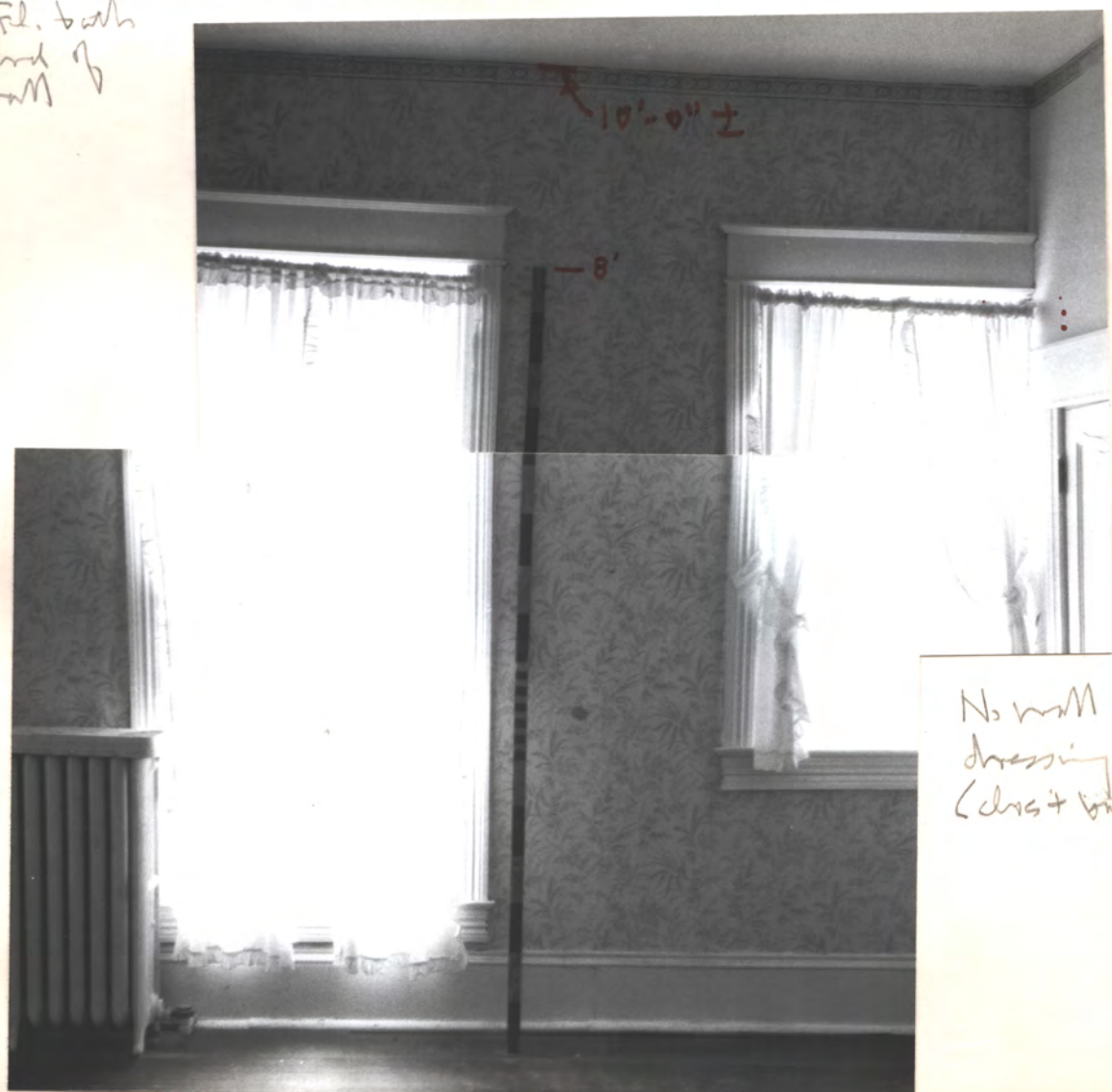

← clos. door

No wall of N.E.
dressing rm 2ND FL
(clo + bath at rt.)



2nd fl. NW Apt KST.



2nd fl. N.W. BR.
1st. door



bath
door



from 2nd fl. N.W. BR. down into bath hall & KST.



2nd fl N. E. bath



1st fl. N.E. bath

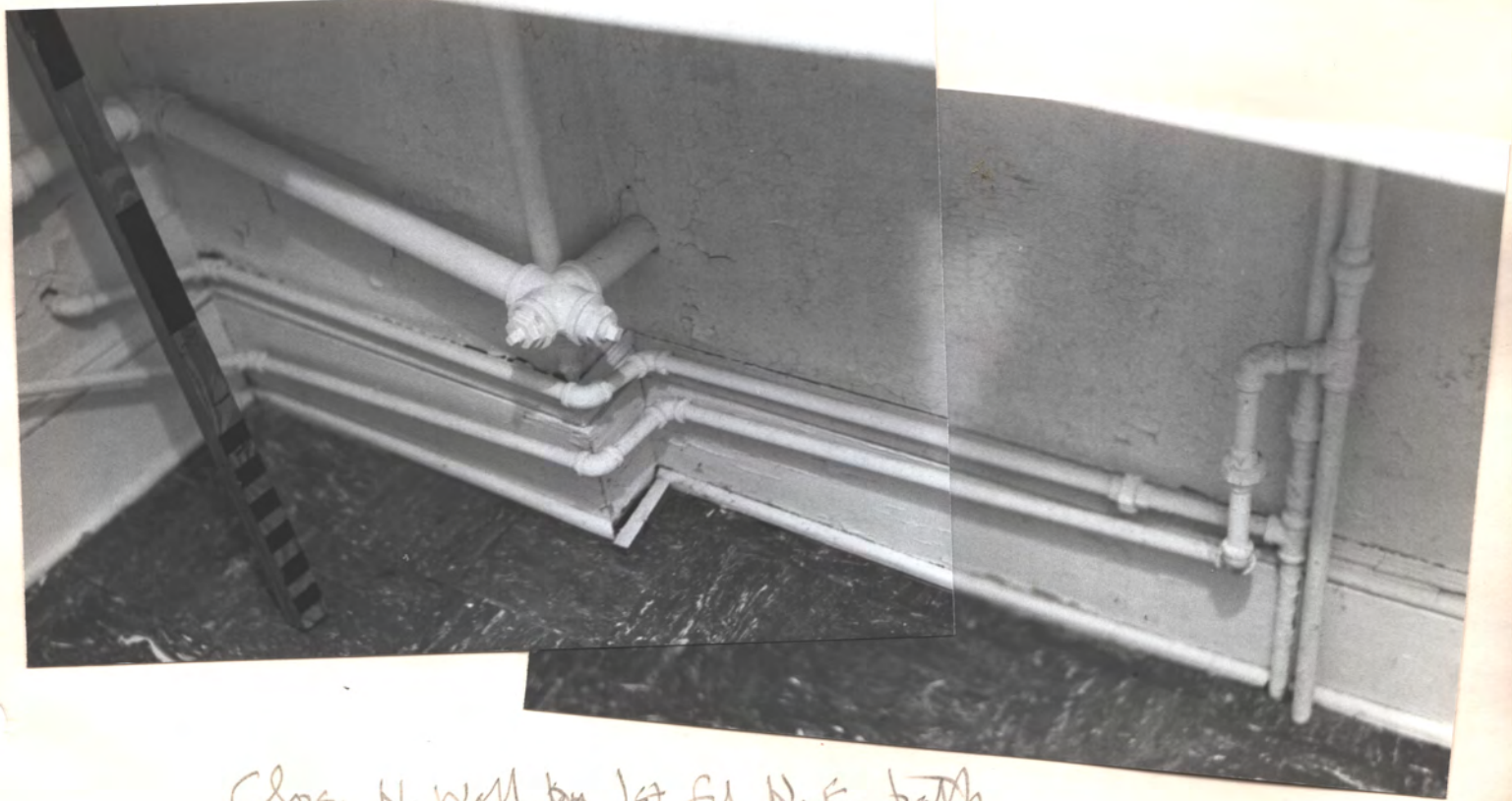

Cross. N. wall, by 1st fl. N. E. bath



1st fl. N.W. Apt., N.E. rm.

NW Corner



Evelyn Jones

1st fl. N.W. Apt.,
N.W. KST.



SE. Corner



1888 Lakeside, M - Long Ave
Restored + added 1983 J & K
for Dr. Frank House
photo Oct 1986



Photo circa 1977

"Angleside" porch entry - c. 1888

McClung Ave, Hillside

HP Jones

Traced over photo on sh. 4, Top



CIRCA 1888 "INGLESIDE"
421 MCCLUNG AVE. HUNTSVILLE
DR. FRANK & PATSY HAWES RES.
REAR ADDITIONS 30 APRIL 1983
JONES & WERRIN, ARCHITECTS, A.I.A.



AMHS 1983
(STUDY (INDF)
DRESS. RM (1ST FL)

HARVEY P. JONES, F.A.I.A.

any part
address
(was not
built per design)

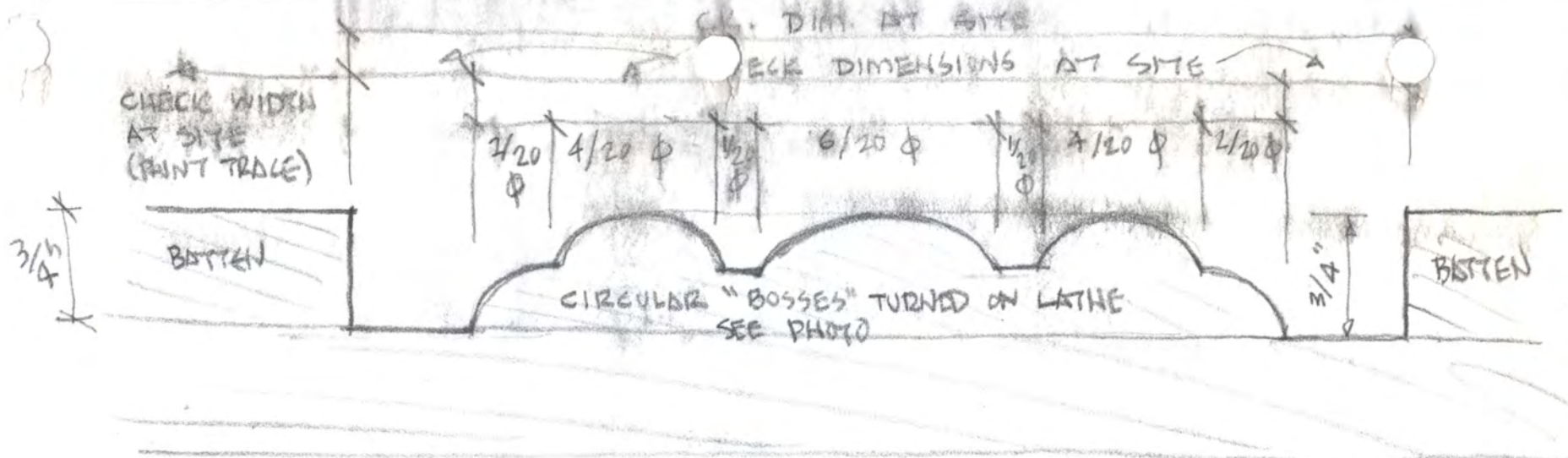

SECTION F.S. ±

SINCE EXACT DIA. OF CIRCLE MUST BE MEASURED AT SITE,
 THE CIRCLE IS PROPORTIONED IN 20THS OF THE DIA.
 CHECK ALL DIMENSIONS OF PAINT TRACES AT THE SITE,
 CHECK OLD PHOTO ATTACHED
 ALL TRIM IS 3/4" CLEAR ALL-HEART REDWOOD

Jones & Herrin

Architects, A.I.A.

104 Jefferson Street

Huntsville, AL 35801

"INGLESIDE" (DR FRANK & PATSY HAWES RES.) MCCLUNG AVE., H'VILLE

13 JAN '85 HPS Jones

FRONT ENTRY PORCH GABLE DECORATION - REMOVED & LOST - PUT BACK

Restored in May '88 HPS

Copy - Dr. Hawes
 Milton Thomas
 File

JONES & HERRIN

Architecture/Interior Design

May 23, 1988

Dr. & Mrs. Frank P. Haws
105 Rand Avenue
Huntsville, AL 35801

Dear Frank & Patsy:

I was delighted to recently see the rondelles and battens restored to the pediment at your entry porch. I never understood why the workmen removed them in the first place and it's good to see them back.

Best Wishes,



Harvie P. Jones, F.A.I.A.
HPJ/jm