

spire is poor c.1970 substitute  
for original if same general shape & size

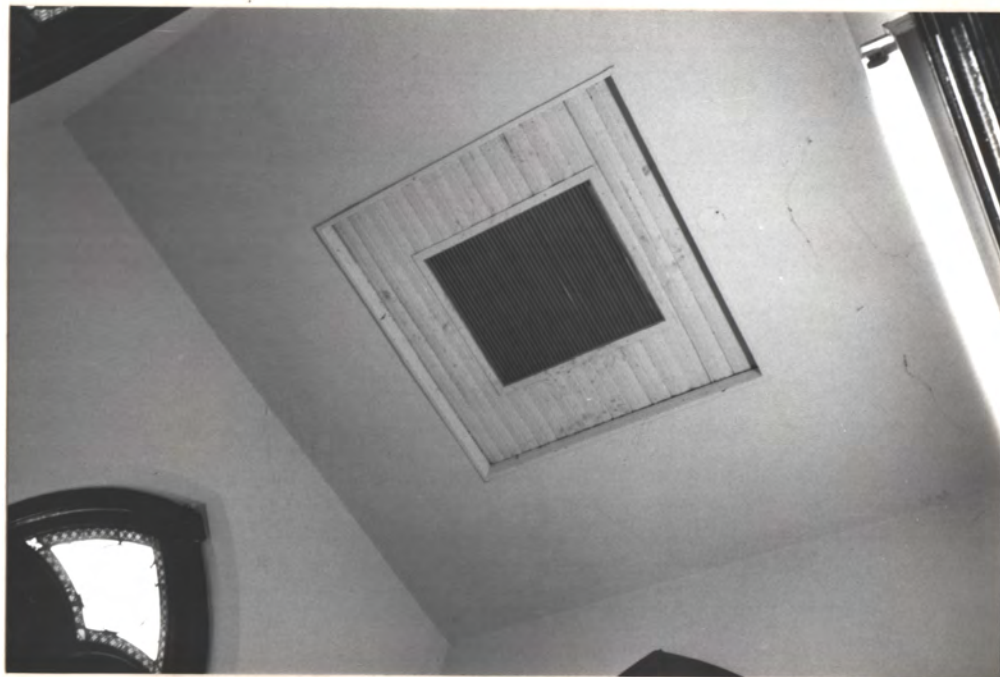

N-4+

Randolph St. Church of Christ  
1885  
110 RANDOLPH



N-4+

Vestibule ceil.

photos Mar '86 HPJames

RANDOLPH ST  
CHURCH  
OF CHRIST

1 of 2

pressed-metal ceil.  
fans = c.1982

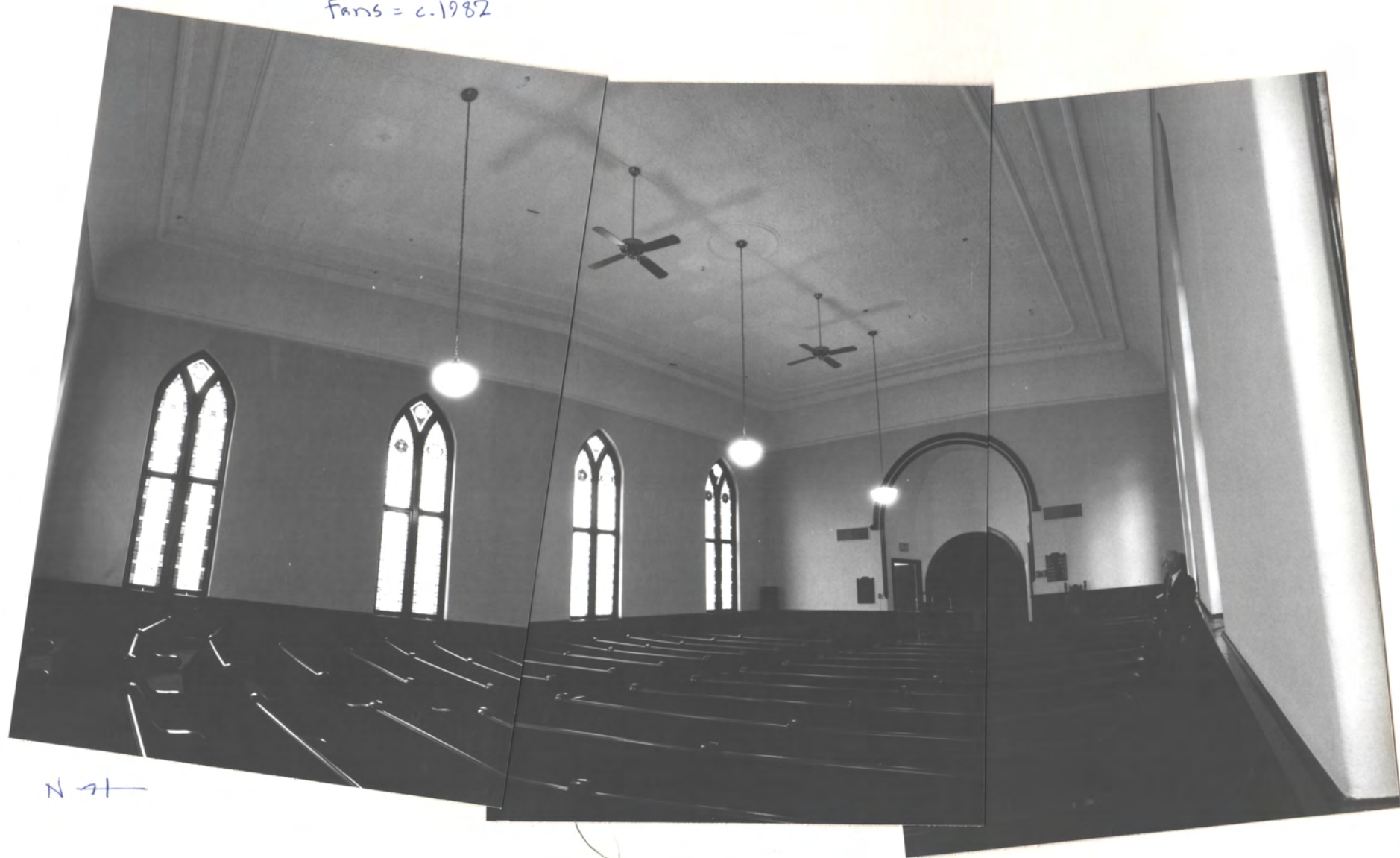

N →





DATE? NOTE ELECT. POLES: CR. 1900?

COPY 1986

CENTRAL CHURCH OF CHRIST, H'VILLE, AL.

→ N

COLLINS & SON, PHOTOG.

RANDOLPH AVE.  
↙



# THE HERALD



CHURCH of CHRIST

RANDOLPH STREET

HUNTSVILLE, ALABAMA

*ca. 1935 sketch*