

512 RANDOLPH AVE. - HAVILLE, AL.  
photos - attic rm., April '97  
1996 J&K ARCH - LLD

NEW S. END KITCHEN ENTRY & DORMER

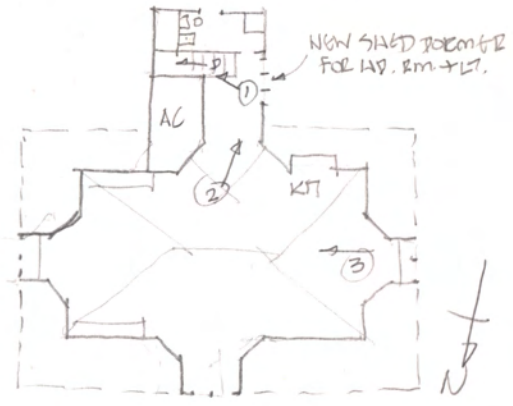

DEVELOPED KITCHEN RM - LOOK EAST

512 RANDOLPH AVE.



Mar '97 photo 1X0 Jones - J & H Arch.  
after attic developed for rec. rm.



1 of 6

Remounted on acid-free paper May 1997 HJ



1913 A.M. BOOTH Res. photos 1981 for restr. - J & H Arch - R. Allen & W. Herrin

bW entry



512 Randolph Ave - Huntsville AL.  
photos 1981, Ralph Allen AIA (J & H Arch.) for restr.

Date? c. 1915?





2

2





1/2  
N

ENTRY



N





E. HALL



→ N

→ W

STUDY  
 (FL. 1  
 N.E.  
 RM.)



→ N



S. WALL



STUDY - FINE PH



W4 Study - FINE,





↑ N



N →

N.W. PORCH - PL. 1



← S



← N

6



7186L



F

N

FL. 1  
W. CENT. RM.  
(D.H.)

N



N



23



Fl. 1  
S.C.  
B.R.

door  
under  
stair

N  
↑



24





FL. 1 ENCLOS. PORCH →



ESMNT STAIR ←



N  
↑

↓

FL. 1 ENCLOS. S.E. PORCH







S.K.  
KIT.  
THRU  
DOOR

N  
→

SW  
KIT.  
→

ENCLOS. S.E. PORTA - Ph 1 → N



PL. I S.W. PH 109



KIT.  
→

N ← S.W. PH 109



PL. I SW 112

N  
→





FL. 2 HALL → N



FL. 2 HALL

↙ W







CHEAP PLIN'D PLANKS  
& ACOUSTICAL TILES



FL. 2 HALL

→ N

→ N



FL. 2  
ENCLOS.  
S.E.  
ROCK



→ N

↑ UP TO ATTIC





FL. 2  
ENCLOS.  
S. E.  
PORCH

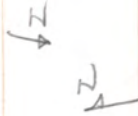

FL. 2  
W.  
BATH





N →



N ↑

Fl. 2 S.E.  
B.R.



Fl. 2  
EAST  
BATH

N ↘



Fl. 2 S.W. B.R.

→ N



15.016



FL. 2 - N.W. B.R.

N →



FL. 2 - N.W. B.R.

→ N



FL. 2 - N.W. B.R.

N →

N. Wall

20



R. 2-N.E.  
B.R.



512 Rumblyhll Ave  
1981 photos  
R. Allen (JHAWA) 160616