

Kelly Liso, Kelly Cemetery Rd.

photo ca. 1970

demol.
1980

The old Kelly home. just off
Fleisher's place, built about 1825
Bt. by David Emmet Kelly 1832
Married Nancy Rebecca Quinn
Jan 5th 1832. They had 10
children. One Joshua Oscar
Kelly born 1826. Married Sally
Belinda Story 1850. In 1852
they moved to his home place in
Jeff. They had 5 sons & 5 daughters.
He was a Confederate soldier. Died
1897. One son David E. was my
father. He died in 1939.
August 16-80 J O Kelly

Inscription by Josh Kelly on back
of Kelly's photo.

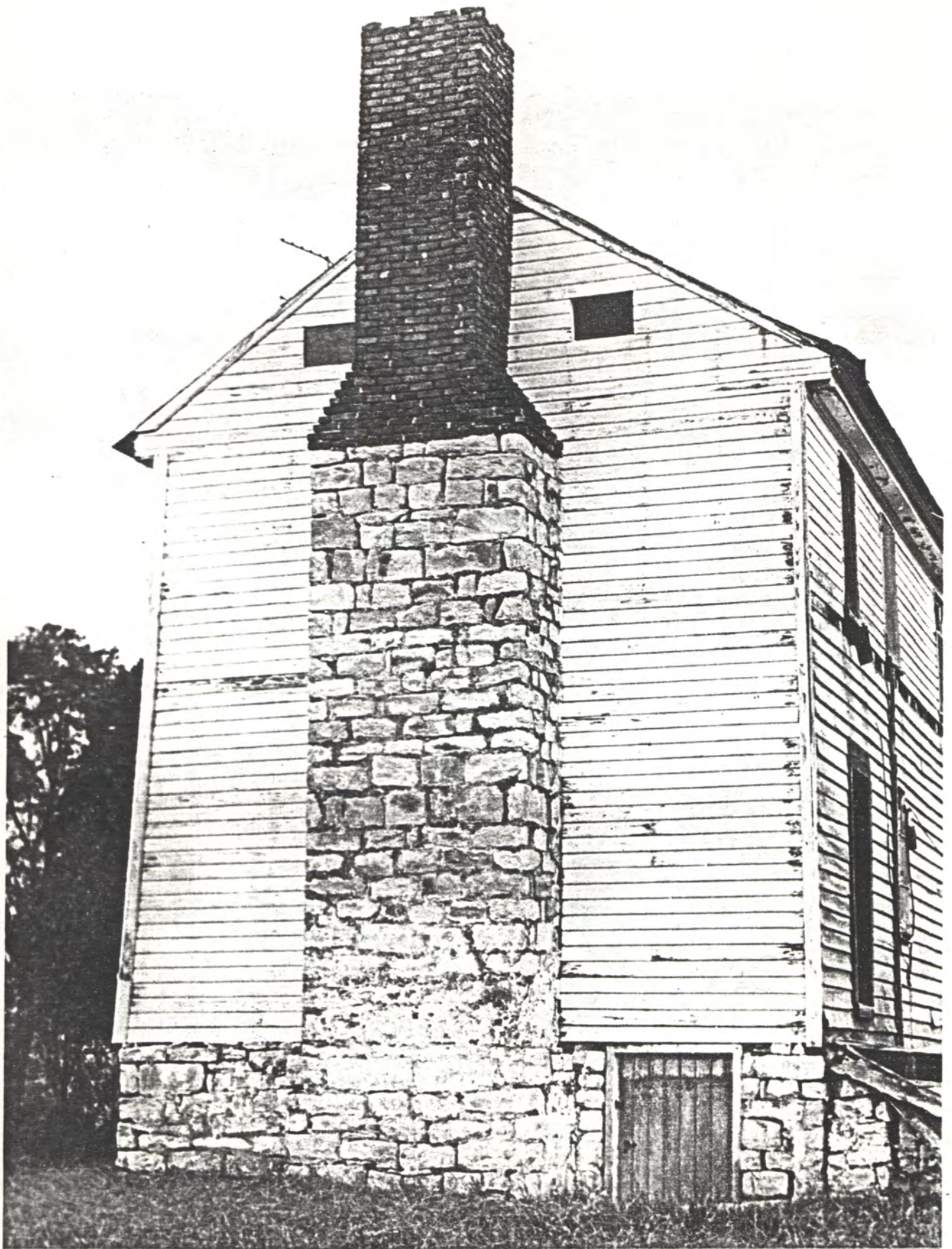

pre 1831 Kelly Hse
Kelly Cem. Rd.
demol. 1978

STONE CHIMNEY - NEAL RESIDENCE SEE EXTERIOR ELEVATIONS 36

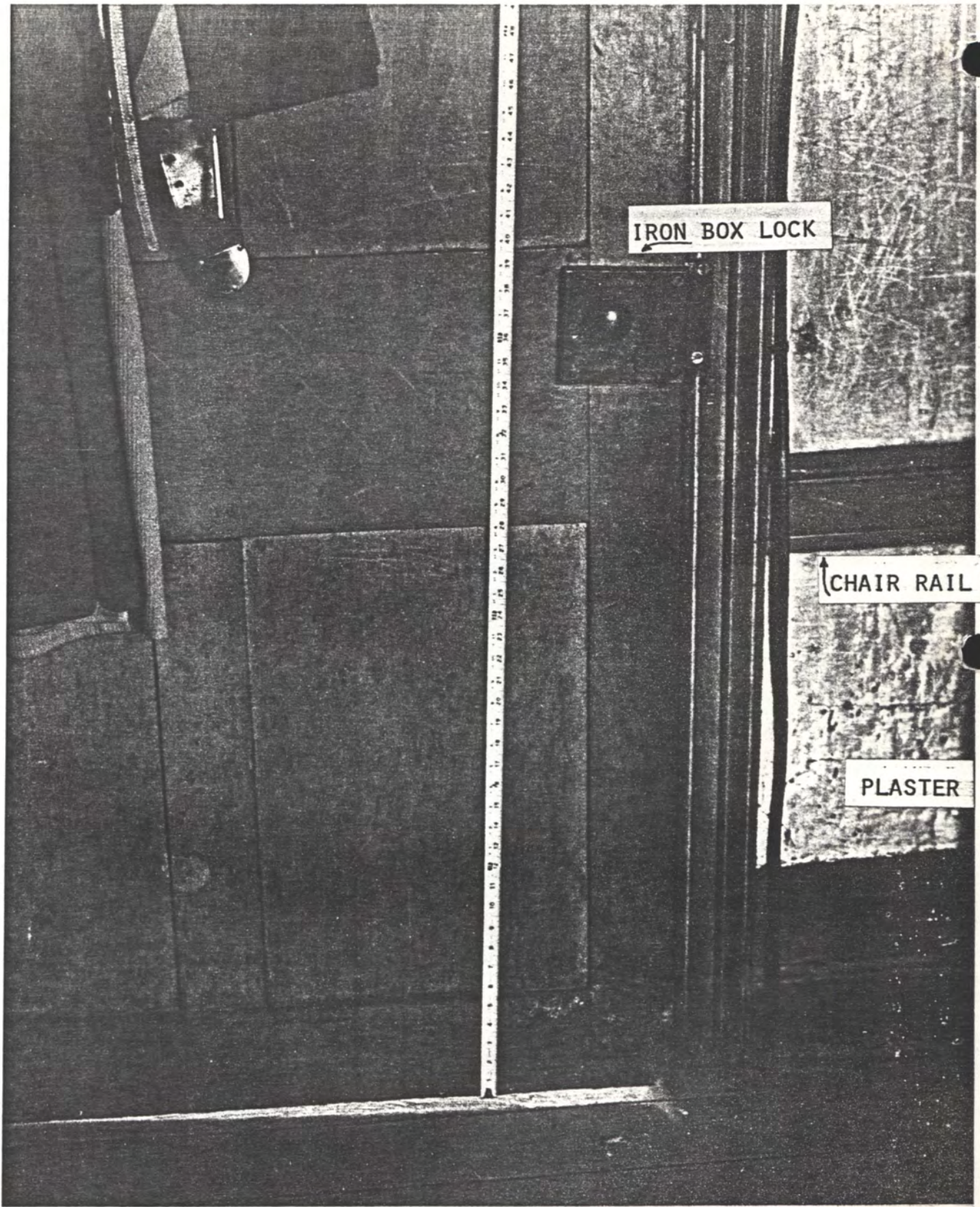

IRON BOX LOCK

CHAIR RAIL

PLASTER

DOOR LOCK & PANEL STUDY 90

pre 1831 Kelly Hse

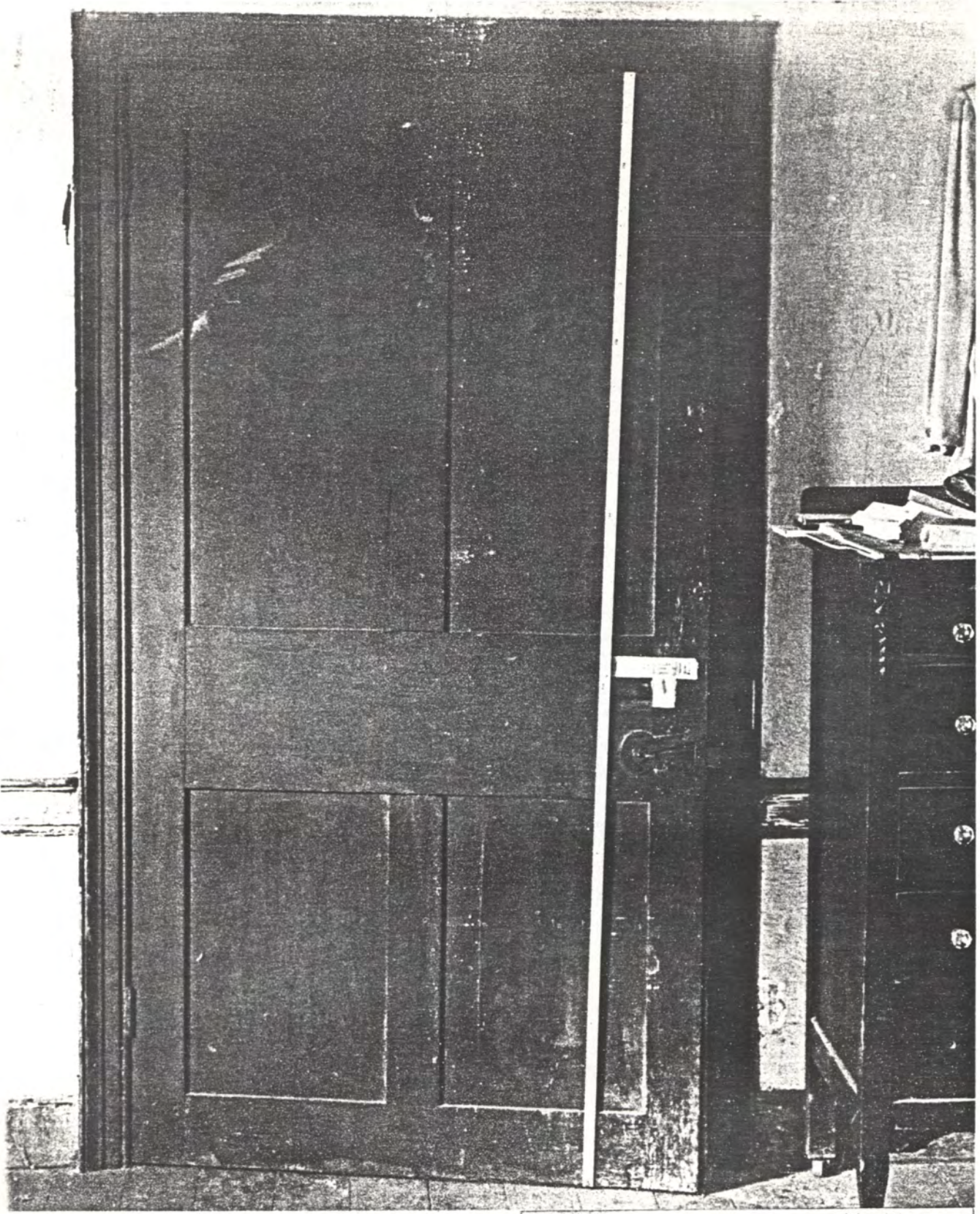

4 PANEL DOOR W/ KNOB LATCH 89

pre 1831 Kelly Hse

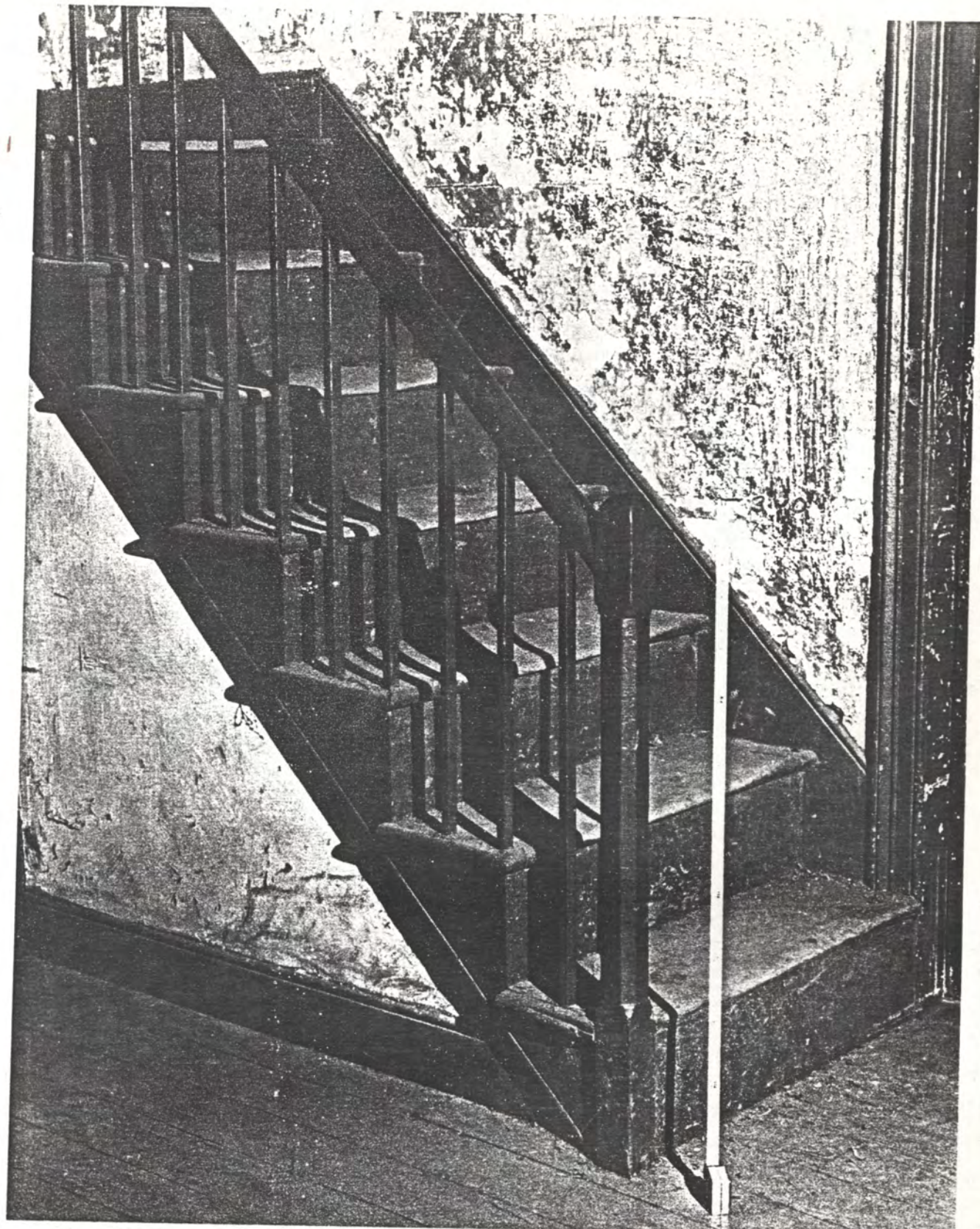

STUDY DETAILS FOR STAIR 76

pre 1831 Kelly Hse

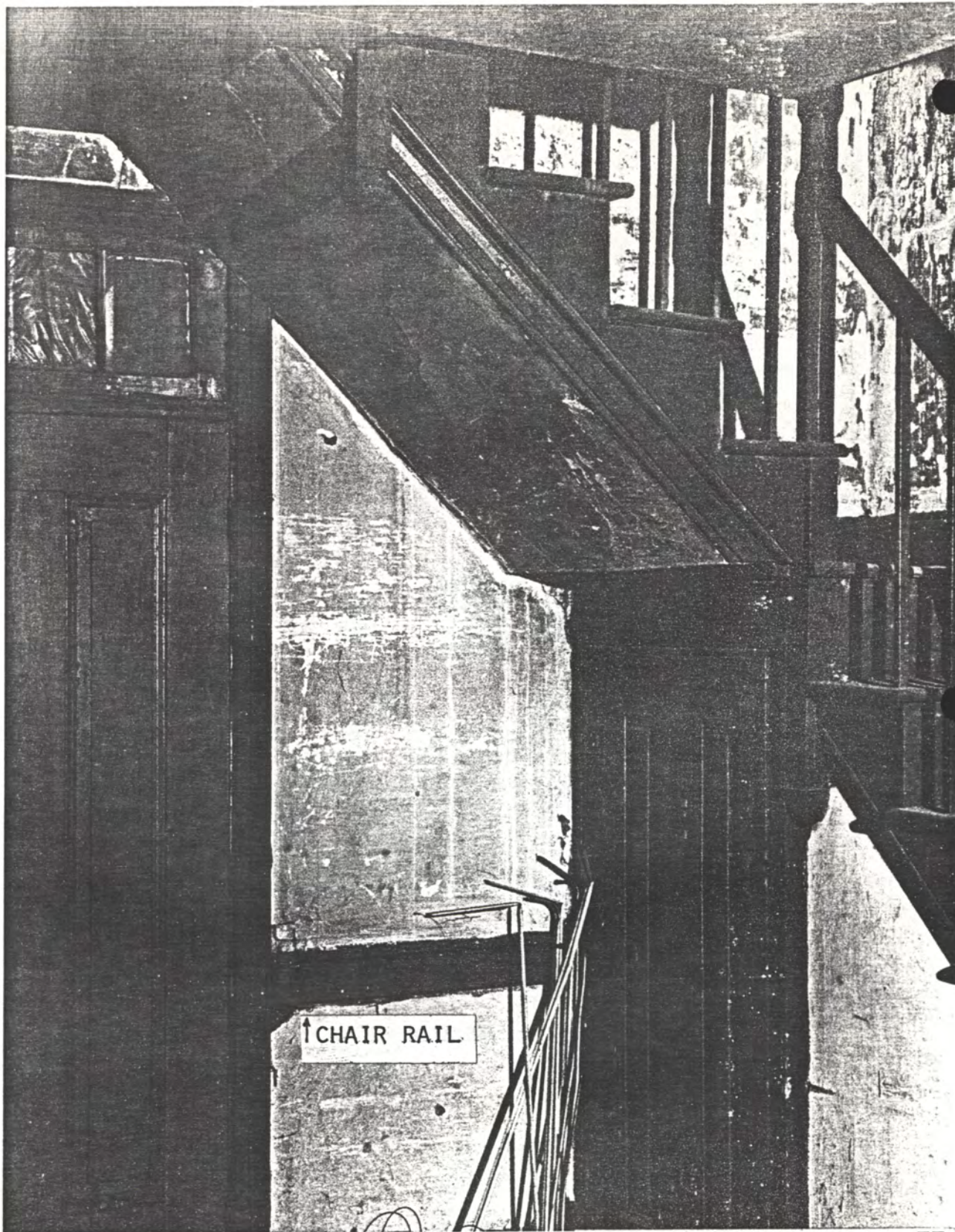

↑ CHAIR RAIL

STUDY DETAILS @ STAIR 77

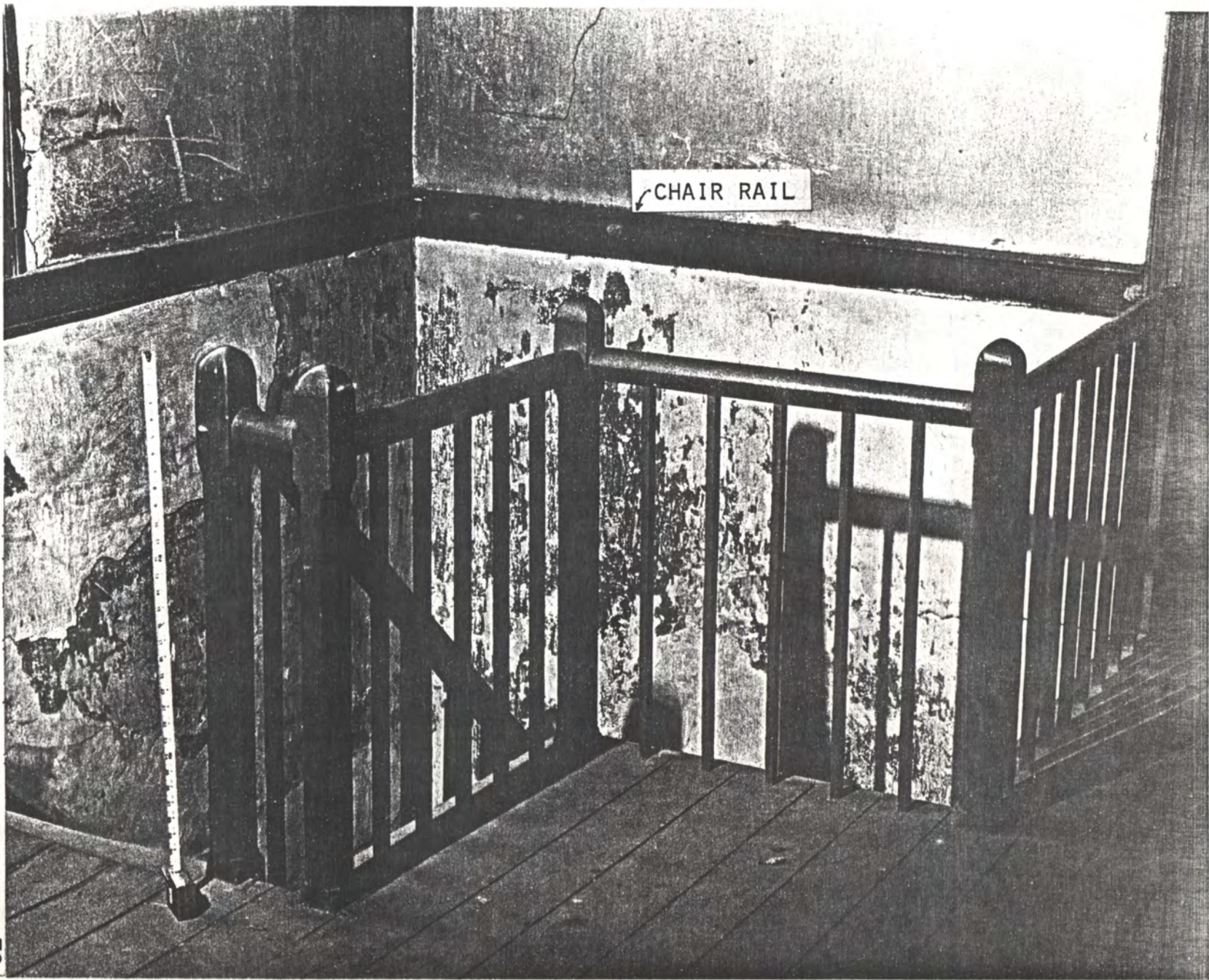

CHAIR RAIL

2ND FLOOR STUDY - STAIR RAILS 78

pre 1831 Kelly Hsc

CEILING ACCESS LADDER DETAILS 64

pro 1031 Kelly Hse

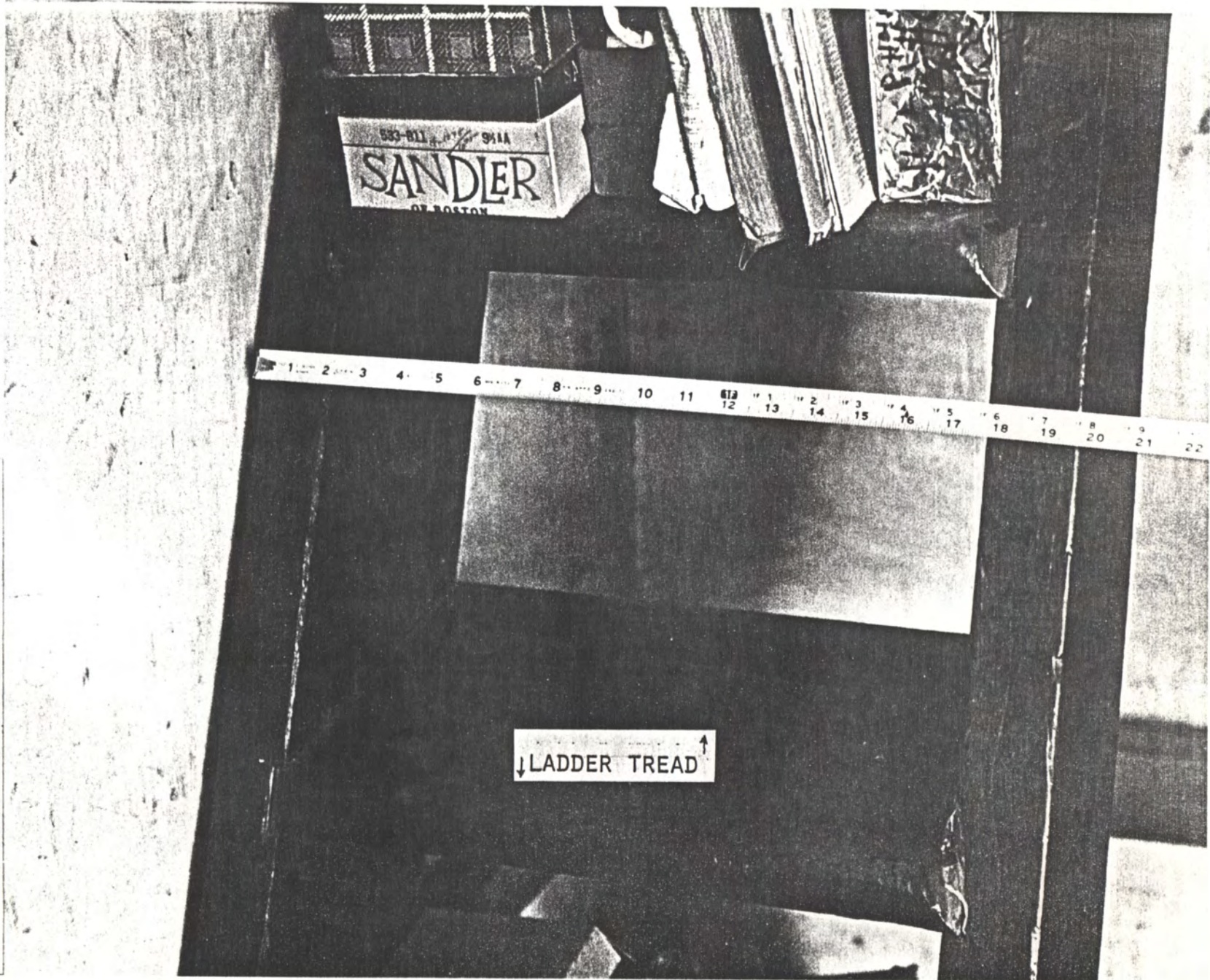

9/6/1

pre 1830

Kelly Hse

Kelly cem. rd.

N \square \pm 1/4 mi.

BUSSELL PKWY

Quintaville, AL.

Demol. 1978 by an uninformed new owner. He lived in a trailer behind the pre 1830 hse.

Photos 1978

H Jones & R. Allen

(HJ happened on the hse during demol.)

S. REAR, E. RMS.

S. REAR \rightarrow

N
↑



R. Allen



N.E. Corner
Fl. 2
Note diag. brace

S.E. Corner at
fl. 1, note mortise,
tenon & peg jts, all
marked w/ Roman
numerals (chiseled).
↓ Banded daplids

This fl. 1 E. rm. only = OAK fl., S.A.S., 5/4 x 6
= only oak fl. HJ has seen in Fed. period (fl. 2 = poplar)
framing = poplar.





S. Rear
 from wall
 door.
 window.
 (horiz. slider)
 mod.
 claps bds
 here

N. front
 from wall
 (limestone)



Basement
 E. Rm
 looking into
 cent. rm.
 under hall

Fl. 1 E. Rm
 looking into
 entry hall

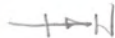

3 of 6
pre 1830
Kelly



beaded jamb
wd. lath (back) & plaster kerns

shifted fl. 2
w/ 20th. c. clapboards



N. front
beaded pre 1830 clap'd
Mortise, tenon & peg jt. in fram. FGP. CLAP.



pre 1830 beaded clap'd, beaded sash jamb
S.W. CORNER

mod. clap.
split white oak lath at ceil
hall cell (plast.)



N. front wall
beaded pre 1830 jmb (window op.)



brace

peg

Fl. 2

banded
slip

-plaster
keys



window

Owner's
House-Tracker!
(beyond)

Fl. 1, E. Rm.
S. Wall

All rms. had
chair rail

STUDS

4



↳ Orig rafters
↳ slip-plank
deck (most
corrug met.)
Ridge-bd. is
unusual for
Fed. period, but
a number of
examples seen

pre/830
Kelly
5046

± vertical pit - saw marks
↓



Roman numerals to
identify ground-fab. jts.
(made w/ chisel)
Typical of 1800-1860±

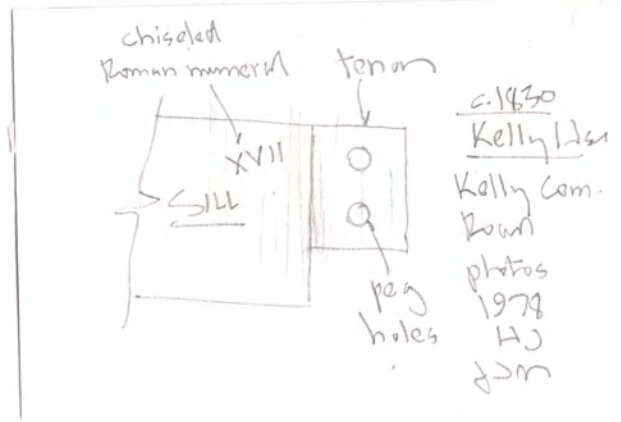
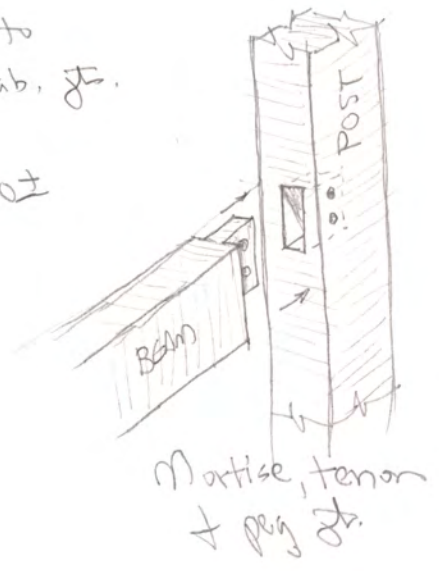



← ends may be rounded - 10/11
later
(not typical)

Mantel, fl. 2 probably. Orig. fin. = glossy black (typical of Fed. period)



H. J. met

Basmt. Rm. mantel (E. Rm.)



Fl. 1 mantel,
glossy black
orig. fin.
(typical of
Fed. period)

All rms had
chair rail

