



APR • 72 •



FEB • 72 •

E. Holmes
Queen Anne
Cottage

- post-1871

Note the gable decorations (photo doesn't do justice)
- prettiest house of its style I know of



APR • 72

Walker Ave - pair of 1920's "Spanish"



APR • 72

E. Holmes post. 1871



APR • 72

Clinton Ave. E. post. 1871



FEB • 72

Steele St. - shown on 1861 Map + 1871 Litho.
Sash + porch are recent

See 1990's Barnstein Hrs (1880)
photos + notes



APR • 72 •

E. Clinton Ave. Queen Anne
 4 once-identical houses.
 Whole St. is pleasant as a district



APR • 72

424 E. Holmes perhaps 1880's
 2ND EMPIRE



APR • 72 •



APR • 72

E. Holmes probably early 1900's
 Renaissance Revival +
 Colonial Rev. porch

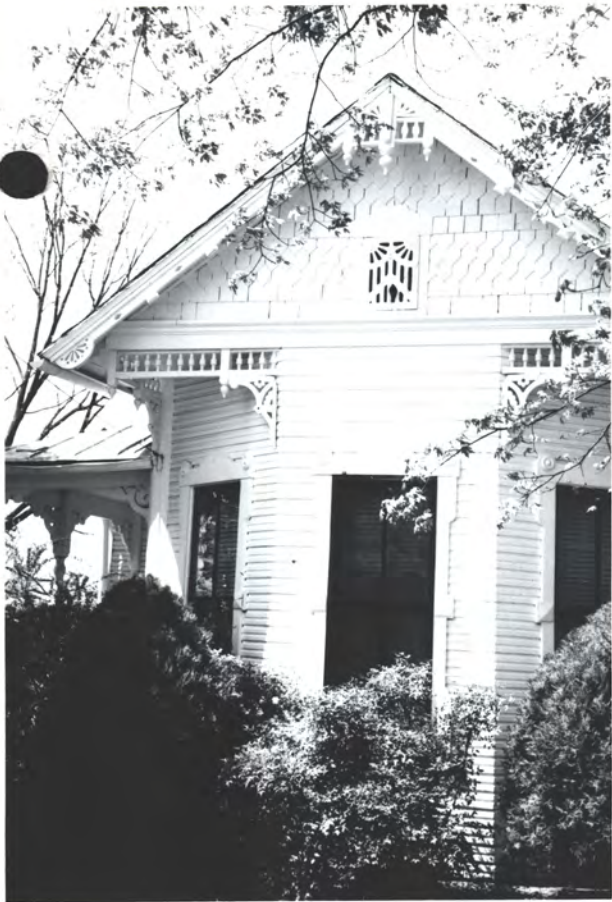

APR • 72 •

Walker Ave Queen Anne



APR • 72

E. Holmes



APR • 72 •

Walker Ave A.J. Downing Gothic style



APR • 72 •

E. Holmes Queen Anne all post-1871

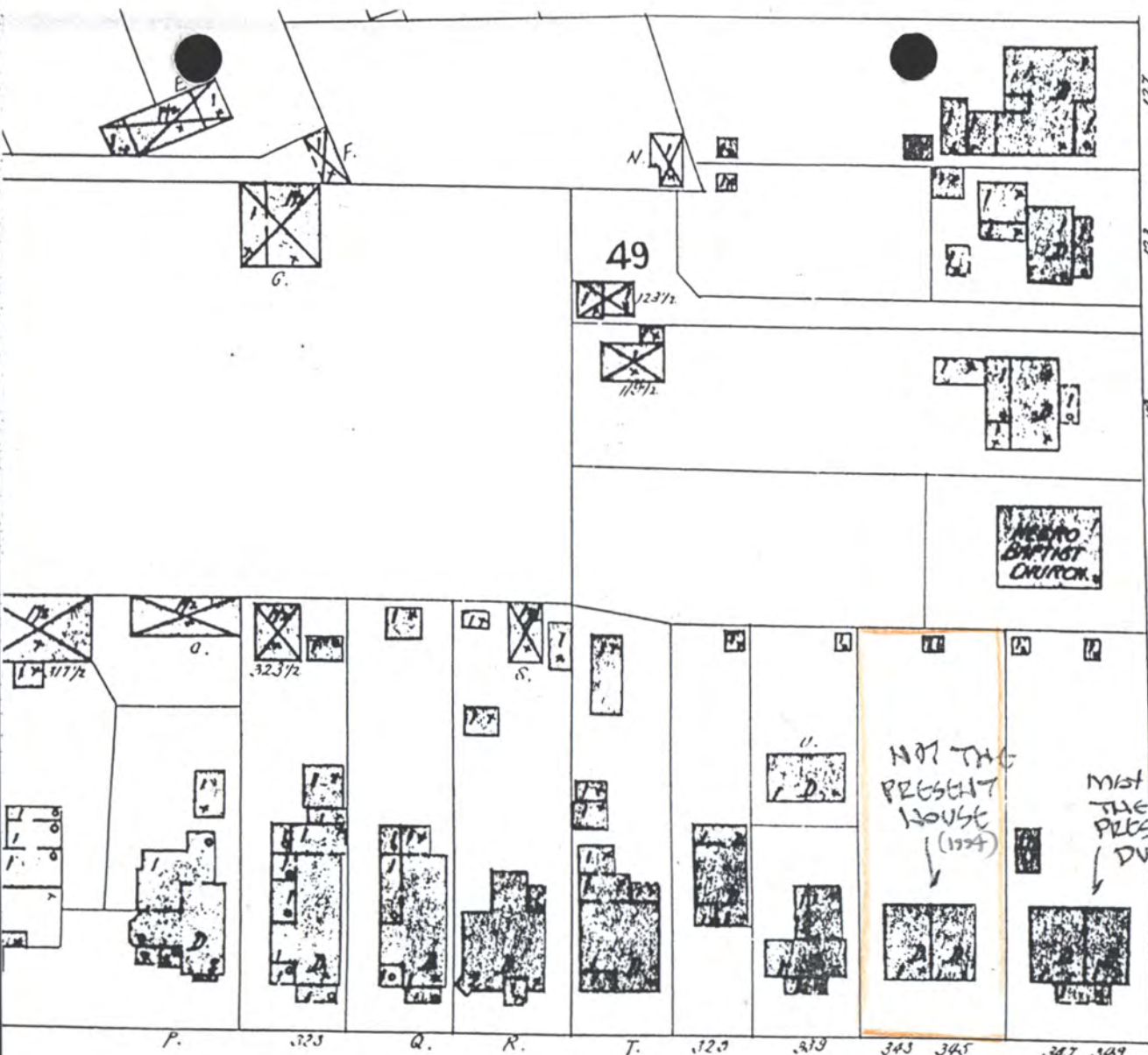

Steel St

127
123
119
117
110
90'

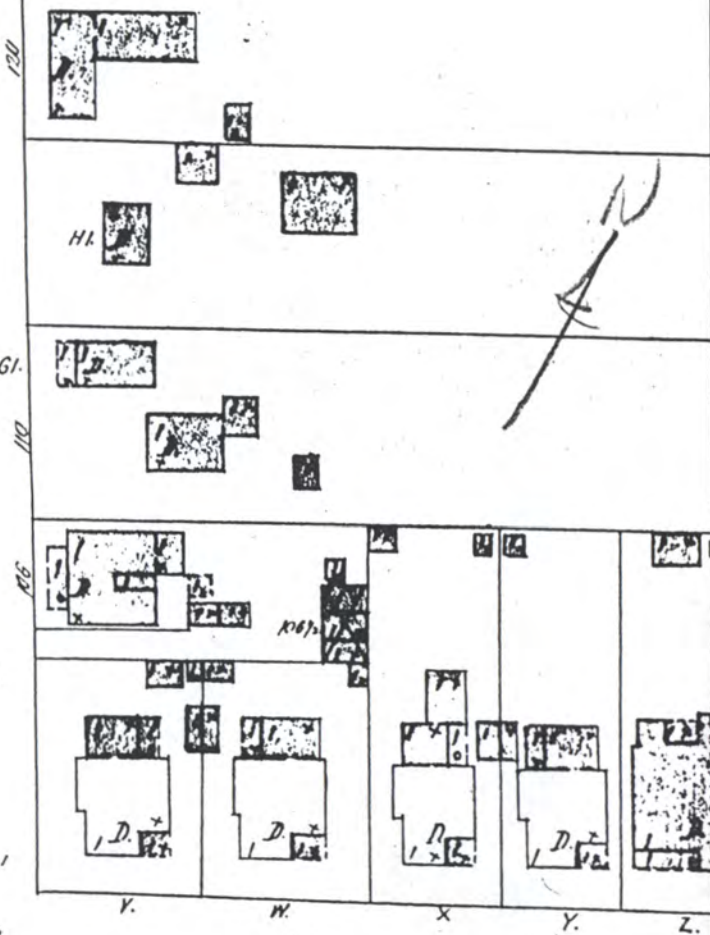

Scale of Feet.

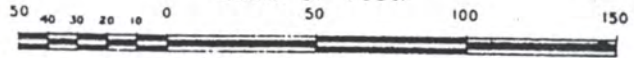

(E. CLINTON 427)

(74)

12

1898 Sanborn - Huntsville, Al.



APR • 72



Culham St - Federal details of proportions
 Clearly shown on 1871 Litho w/o porch
 Probably pre 1850



E. Holmes - ca. 1830 2-room house
 Porch probably post-1870



"Swiss Bungalow"



E. Holmes - adjoining ca. 1914 buses - both good
 (someday they will be a century old if we save them)

"English Bungalow"



APR • 72 •



APR • 72 •



APR • 72 •



APR • 72 •

Walker Ave

ps: 1880 - probably 1880's
No shyness here

"2ND EMPIRE" STYLE
PLEASANTS 1A50, 1869



SEP • 71 •



APR • 72

WALKER AV.
ca 1890?
"2ND EMPIRE"

E. CLINTON



E. HOLMES, 1907
SHINGLE STYLE BUNGALOW

Callman St.
1450's
Isiah Dill

reconst'd porch based on Sanborn Map
 & foundation clues



Arch.
 Comments:
 J & H Arch
 H Jones
 c. 1980?
 ↘
 S. Side



photos June 1994, H Jones, FAHB.

WALKER AVE. (west part)
 OLD TN. HIST. DISTRICT, Huntsville, AL.

S. Side St.



N.S. St.

South
 Side



restor. J & H Arch, H Jones, c. 1980
 (was ± 4 sleazy apts) for Jim & Nancy Gaines



1889 Pleasants Ave, Walnut Ave, H'ville
N. side



Cast iron

For Rene remodeling sketches
J & H Arch, HO, June '94
For Kaile & Mary Ann Bishop, owners
117 Walker Ave



S. front

1891 Glenn Hse, Old Town Hist. Dist,
Huntsville, Al. photos June '94 HO Jones





NA

NA



NA

273



N



N

1891 Glenn
Ave, Walker Ave
Old Th.
Hist. Dist.

Wood, near
address,
(North side)
117 Walker Ave



N



E. D. Jones

Vic + bungalow remodel

→ N



E. Clinton

Vic + bungalow porch

→ N



E. Clinton (Dunham)

Vic. + extensive bungalow remodeling.

Refr. totally rebuilt.

Was originally almost identical to the 3

Vic. here to left

→ N

Adjacent to Old Tr. West Dept., east of Cal. St.
P.S. - gone by 1994



801 E. Clinton Ave
NE corner E. Clinton & Andrew
Jackson Way, Dec 83

photo Dec 83



805 E. Clinton -
reverse twin (except trim)
of 801 E. Clinton

photo Dec 83

↳ porch was enclosed later
Wall has imprint of turned
wood col. like 805.

asphalt shingles (siding)
added later - 1950's perhaps
Brick under porch = later

These 2 hses built to same plan (porch larger
on 805) HTHF tried to save 801 in Dec '83 but
owner (Church of the Nazarene) wouldn't delay demol.
for fear of losing their zoning variance to build a
metal pre-fab bldg. on the 801 lot. Possibly could
have found a buyer to move hse if had known
earlier about demol.

A. Jones

P.S. - 801 was moved to Dog Hill Rd., east of Av., & renovated
by an English couple, in 1984.
805 gone by 1994 (where?)