



N
↓

White
St
↙



Christim Science Church, circa 1920's
(new bldg. built by J & H Avth in c. 1972 in Fagan Hollow)

White
St.
↙



N.

S. Wall

Nov '85 HV



c. 1920's
Christin
Saena
Church



Note
broken
mail

N

N



White
St.

Wells
Ave

N





Christian
Sci. Church

White St ↗

↗ N

Walls Ave ↗



↗ N



Rec. Field
east of White St.
west of Calif St.

↖ Calif. St



Eustis
Ave
↖ N

Nov '85



 N ←
 pipe rail added

↑ front entry
 letter slot added

↑
 nice
 jacket
 probably original

 front entry

Christian Science Church

At N. of front entry →
 Note rotted deck
 ends
 at fascia



N ←

16A (Dec. 89)



→ N

1

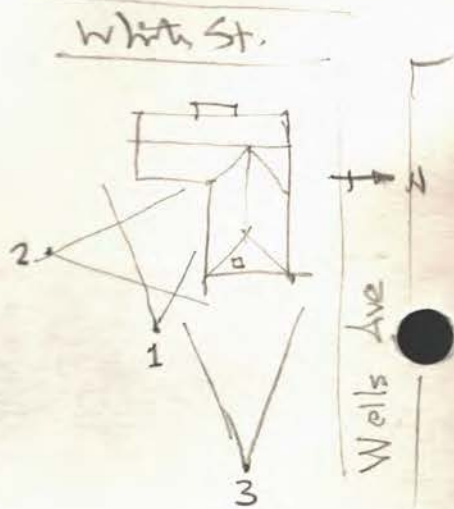

→ N

2



→ N

3

Christian
Science Church
Dec '85 photo - HJ



Entry vestibule →

↓ N

Christmas Science Ch.
Dec 85 HPS



↑ N



to entry



N E

Main Rm

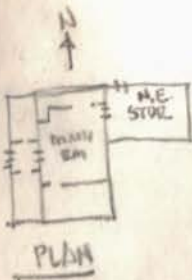

door to N.E. Rm

Ramon a Baker, Arts Council Exec. Dir.

N

CELL. (ptd dbl - head side)

INCHES
SINGER

FL. (Dense Pine)

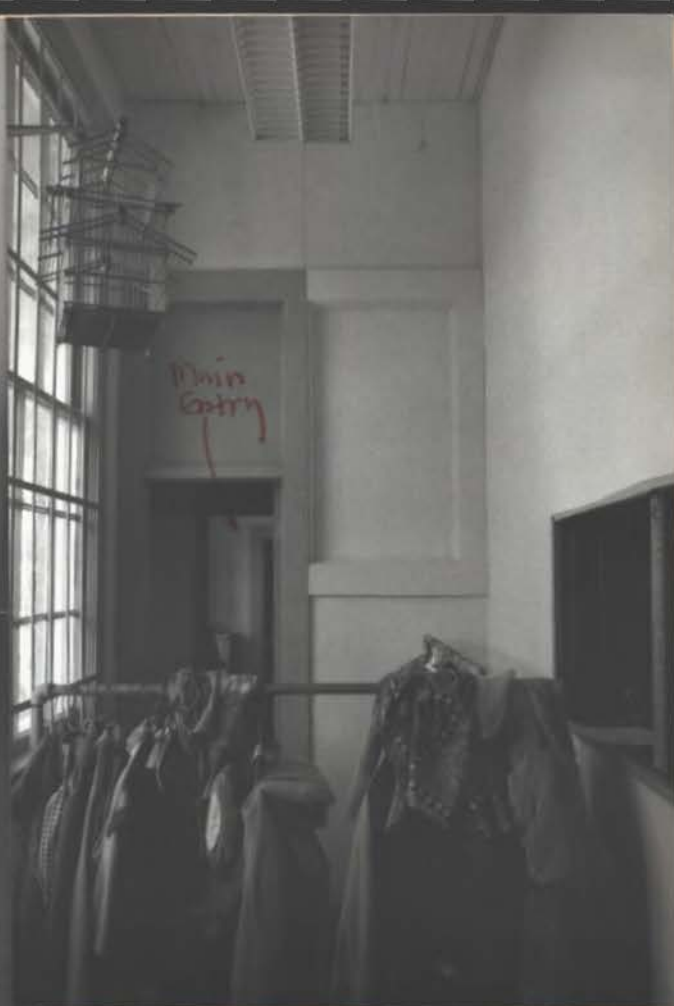

Main Entry

N Cloak Rm south of Vestibule
↑



N. End
of
Main
Rm

↘
→
N.

N. door
to
Wells Ave
(in N.E. Rm.)

N
↑
18e

Christian S. Ch.

188



NA

STOR. (N.E. Rm.)



↑
to Wells
Ave

NA

