

N.S. hedge in front of here

→ E. GABLE



Wrought iron footstool, with in limestone block.  
Probably pre-1916, from here. shown on this site on 1871 View  
Have displaced to ± 25' east of west front edge of Hillman

1891 site  
Pulaski Pike  
N.W. Huntsville, AL.

bought Nov. 1997 by  
Hope Community Pentecostal Church  
Pastor = Elder Charles Rodgers  
for reuse as offices for new ch. bldg.

Photos Dec. '97  
H.P. Jones FAIA  
for Nat. Reg. Nom.

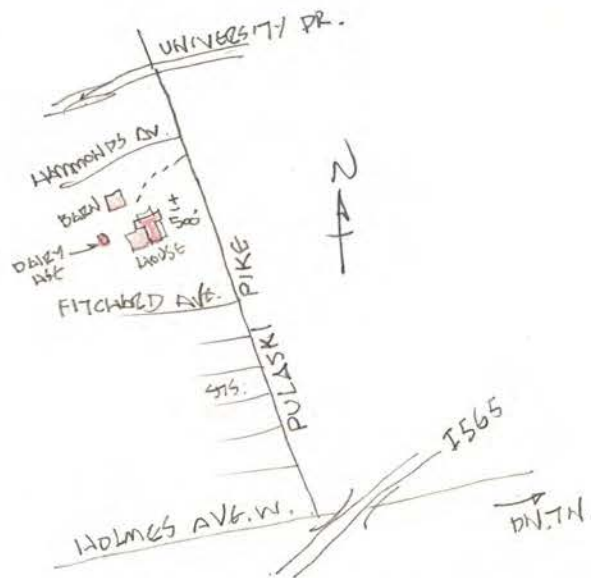

PLAN  
Barn ± 75 N.W. of here.  
May be 1891 barn on ± 90° wide bench

Note - 1998 owner, Hope  
Pentecostal Ch.  
HD offered (for free) to  
do Nat. Reg. Nom. to  
make ch. eligible for \$  
restor. grants.  
No response after ± 3 mos.

**Hope Community Pentecostal Church**  
*"The Church Where Everybody is Somebody  
and Nobody is a Stranger"*  
 Asst Owner  Jan '98  
**Elder Charles E. Rodgers, Pastor**  
 236 Church Street      Church: (205) 534-8750  
 Huntsville, AL 35801      Residence: (205) 535-0988  
    Pager: (205) 517-9197

C. 1891  
PULASKI PIKE  
ASE.



→ N  
View from near Pulaski Park

Edwards  
(p.1)



→ N  
c. 1920's (?)  
Star chink walls

balcony  
(balustrade gone)

→ N

↑↑



2048

3 of 8

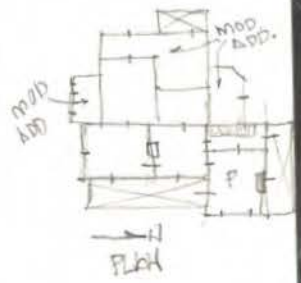

Chimneys  
 appear to be  
 originally stuccoed  
 (?)

gals. shingles  
 probably orig.  
 →





← barn H<sub>2</sub>

Marking address.

wood vent  
132" x 16"

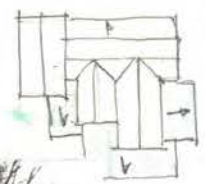

Well

Remains of Dairy H<sub>2</sub>

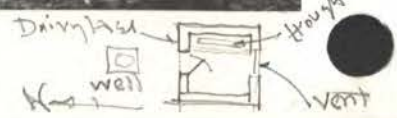

Original side from S.W. (old rebanked) to S.W. addition (see at photo above)

H<sub>2</sub>



N



N.W.  
Side Entry

PN



N

5 of 8



N Fl. 2 side entry in stair hall



Wood mantel (not cast iron)



NR

N.E. Parlor, Fl. 1, N.W. Wall

NR



NR



E. Side, Parlor

NR

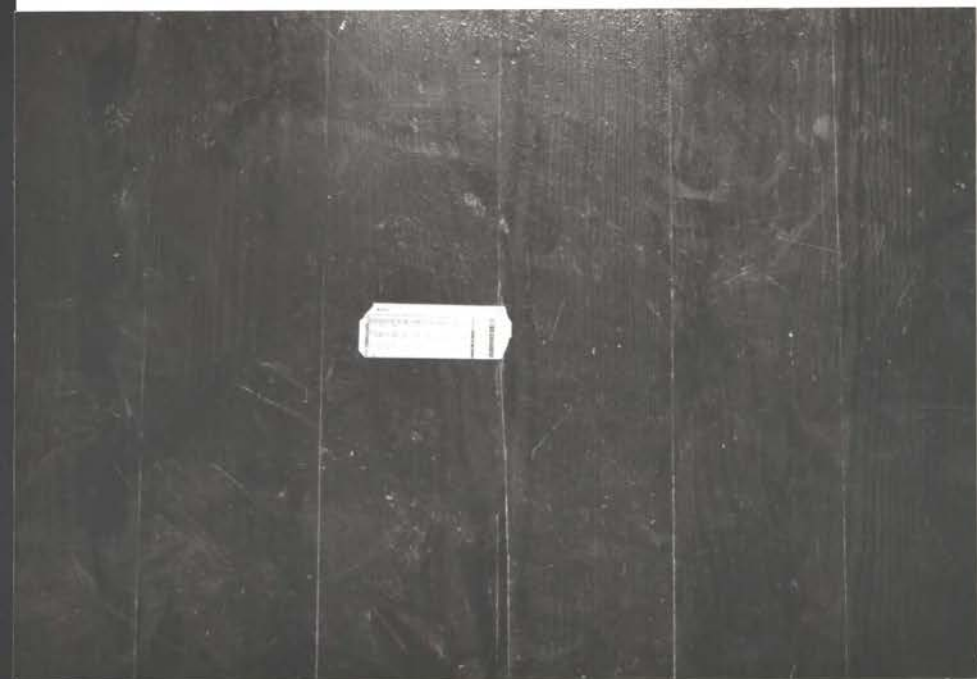

Parlor p. (dense fine,  $\pm 4\frac{1}{2}^{\circ}$  w.)



Parlor, W. door

→ D



W



Wood  
mantel  
(Not CI)

→ NW

FL. 2 N. E. B.R.



→ NW



→ N