

JEFFERSON ST.

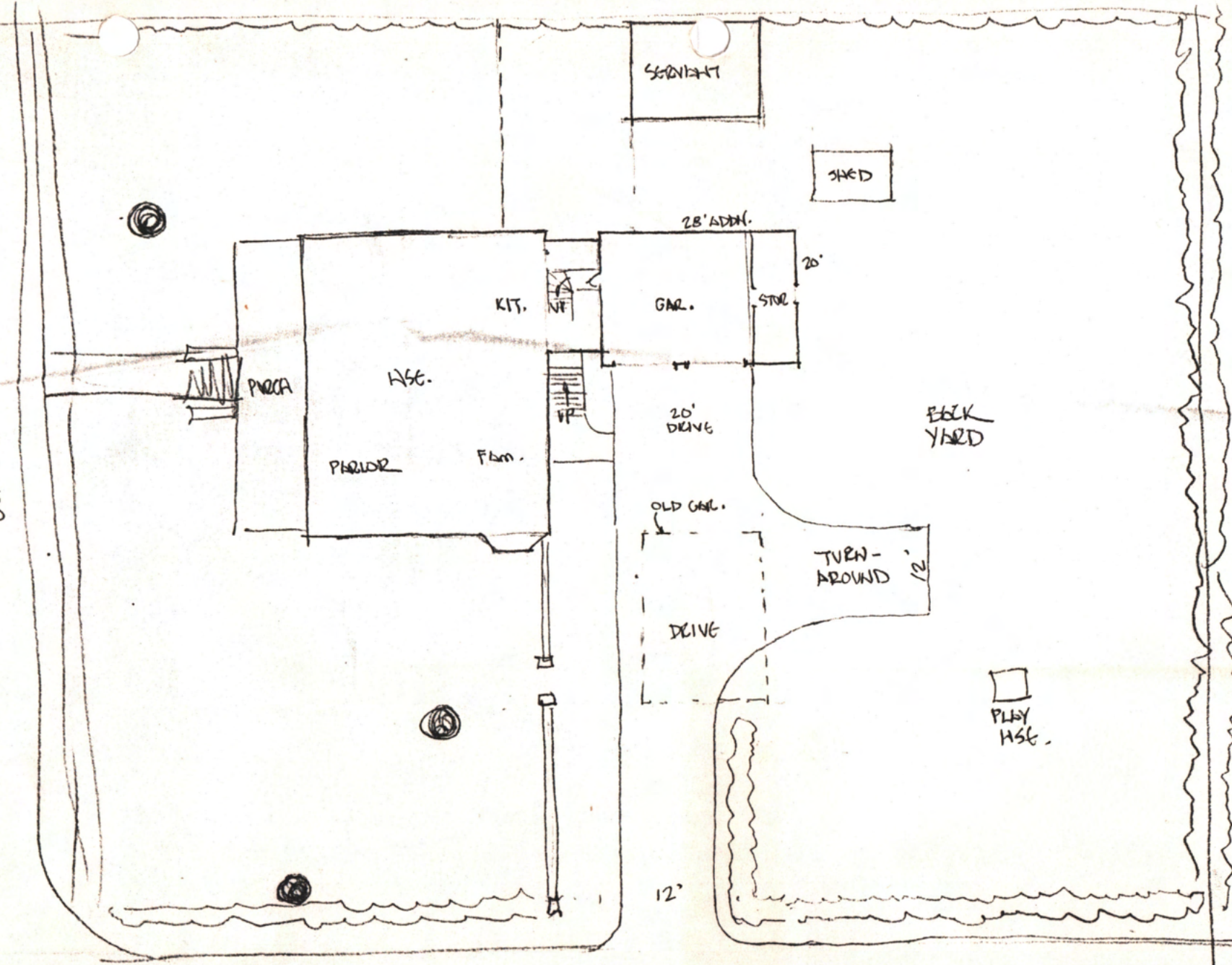

COFFMAN RES. - ATHENS
SITE SKETCH

APPROX. 1" = 20' ± VERIFY
28 DEC. '88 HPS

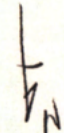

JONES & HERRIN
Architecture/Interior Design

104 Jefferson Street Huntsville, AL 35801

Martin Coffman Res - Athens
13 Mar '97 HJ

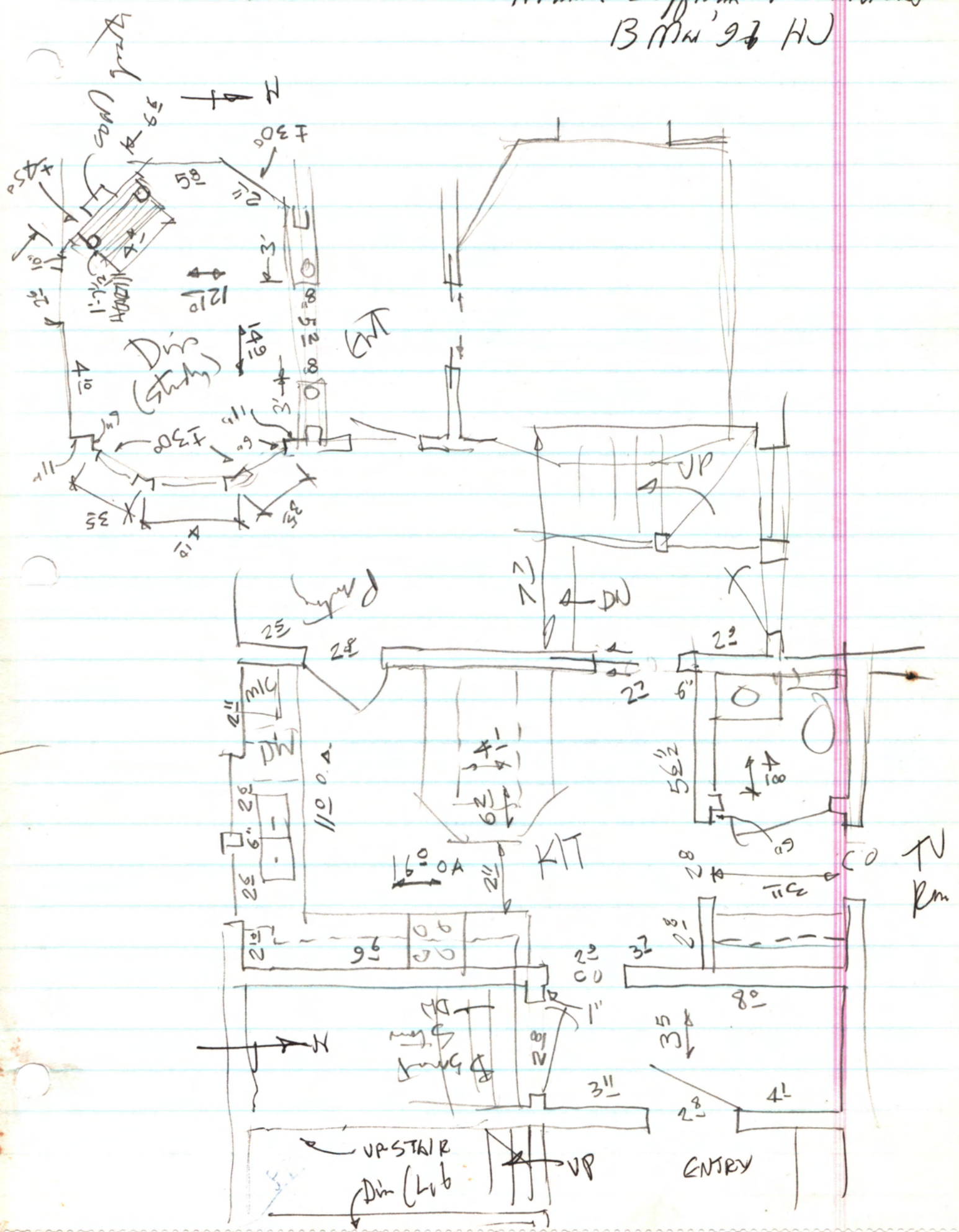

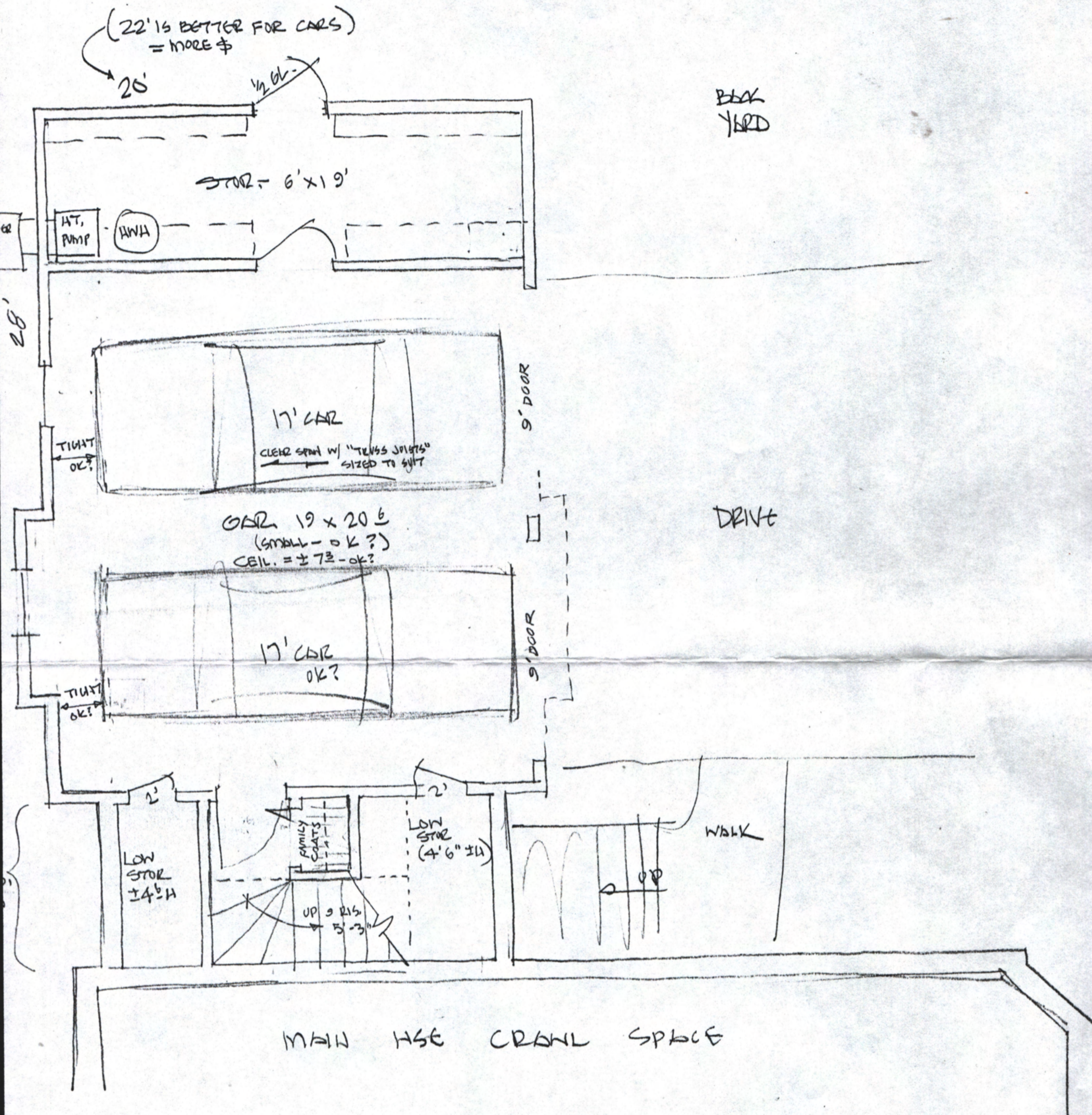

JONES & HERRIN

Architecture/Interior Design

104 Jefferson Street

Huntsville, AL 35801

GROUND FL. PARTIAL PLAN

COFFMAN RES

ATAGNS

28 DEC: 88 HS

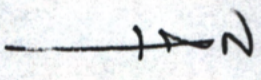

Post-It™ brand fax transmittal memo 7671 # of pages >

| | |
|----------|--------------|
| To HARVE | From YERANON |
| Ch. | Co. |
| Dept. | Phone # |
| Fax # | Fax # |

P 01

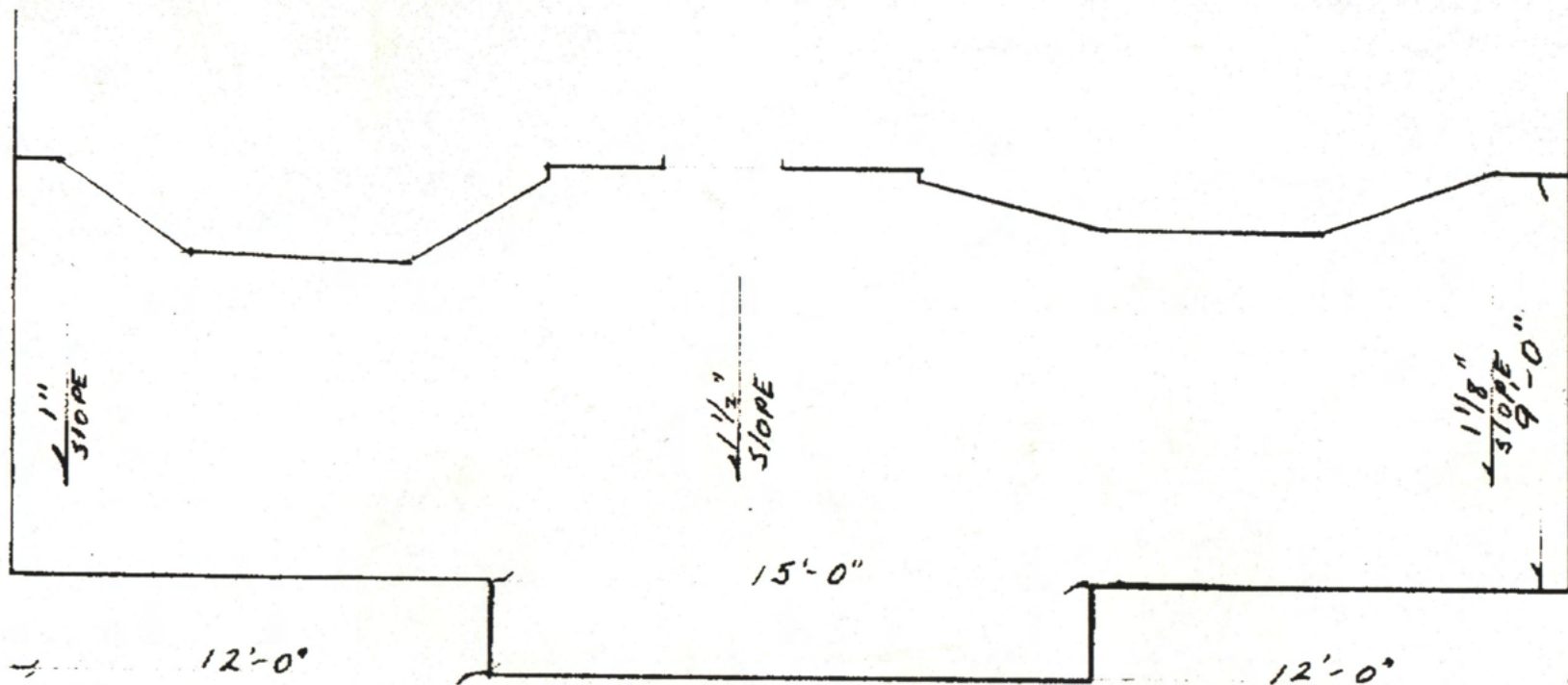

DR COFFMAN'S PORCH PLAN
 ATHENS AL 1/4" = 1'-0" 6/13/96

VGJ

AREAS :

NEW HTD. = 20'x28' = 560SF
 1.33x8.33x2 = 22
582S.F.

REMOD. HTD. 7'x16'x3 = 336
918SF. HTD.

NEW UNHTD. -
 582 S.F. UNHTD
1500 SF. ROOFED

A. IF HTD. = \$50, 918 x \$50 = \$46,000
 IF UNHTD = \$20, 582 x \$20 = 12,000
\$58,000

B. IF HTD. = \$60-918 x \$60 = \$55,000
 IF UNHTD = \$25-582 x \$25 = 15,000
\$70,000

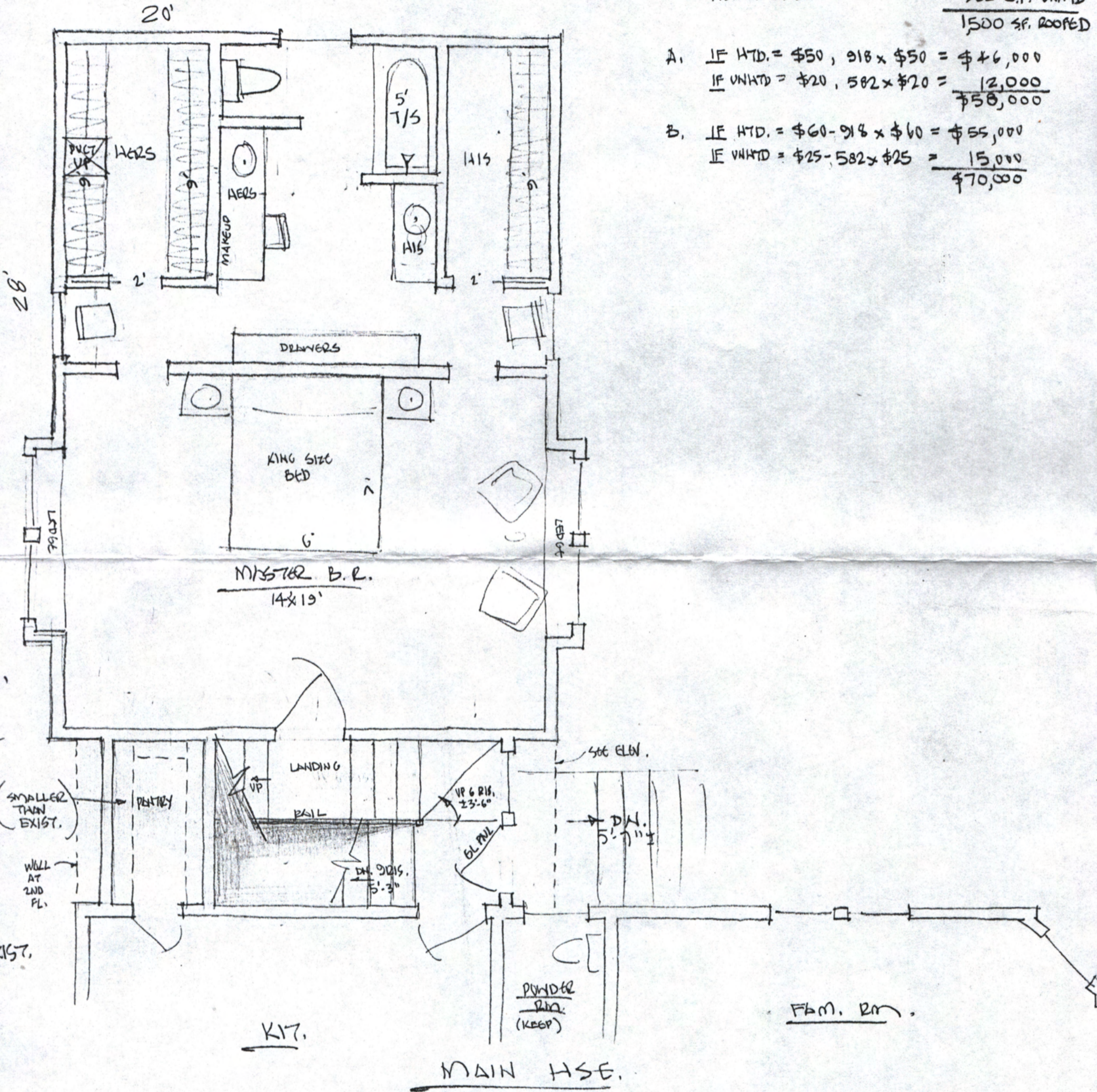

JONES & HERRIN
 Architecture/Interior Design

104 Jefferson Street Huntsville, AL 35801

MAIN FL. PARTIAL PLAN
 ADD. TO MANION COFFMAN RES.
 411 N. JEFFERSON ST., ATHENS
 1/4" = 1' ± (VERIFY EXIST.)

28 DEC '88 NPS

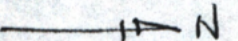

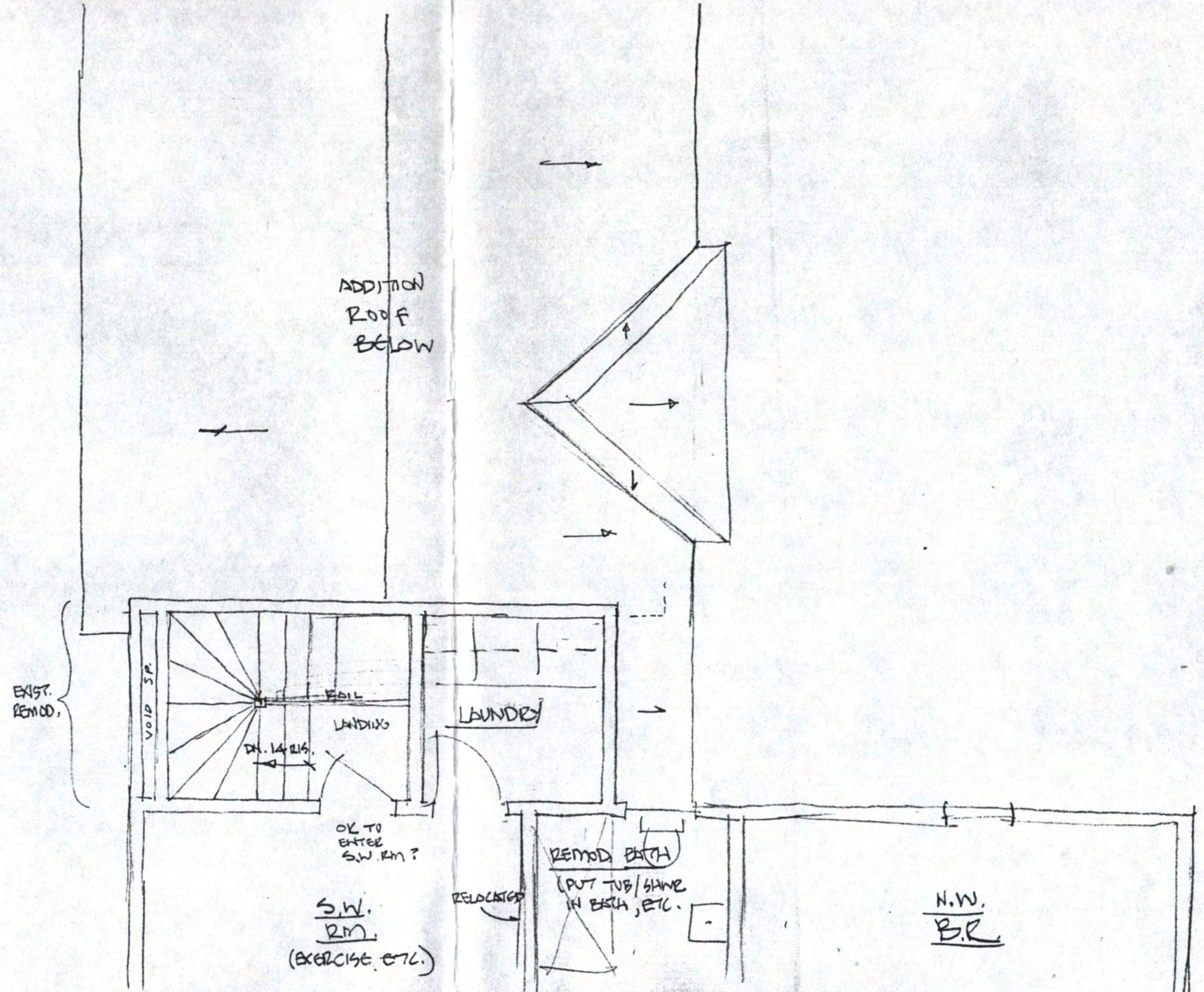

JONES & HERRIN

Architecture/Interior Design

104 Jefferson Street Huntsville, AL 35801

2ND FL. PARTIAL PLAN

COFFMAN RES.

1/4" = 1' ±

28 DEC. '88

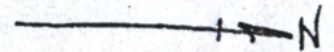



EXIST MAIN HSE X EXIST. REMOD. X ADDN

JONES & HERRIN
Architecture/Interior Design

104 Jefferson Street Huntsville, AL 35801

North Elevation
Damon Coffman Rev AM - Athens
20 Dec '88 MDS 1/4" = 1' ± verify

JONES & HERRIN

Architecture/Interior Design

104 Jefferson Street

Huntsville, AL 35801

Rebuild
roof for pitch to
match exist. (desirable)

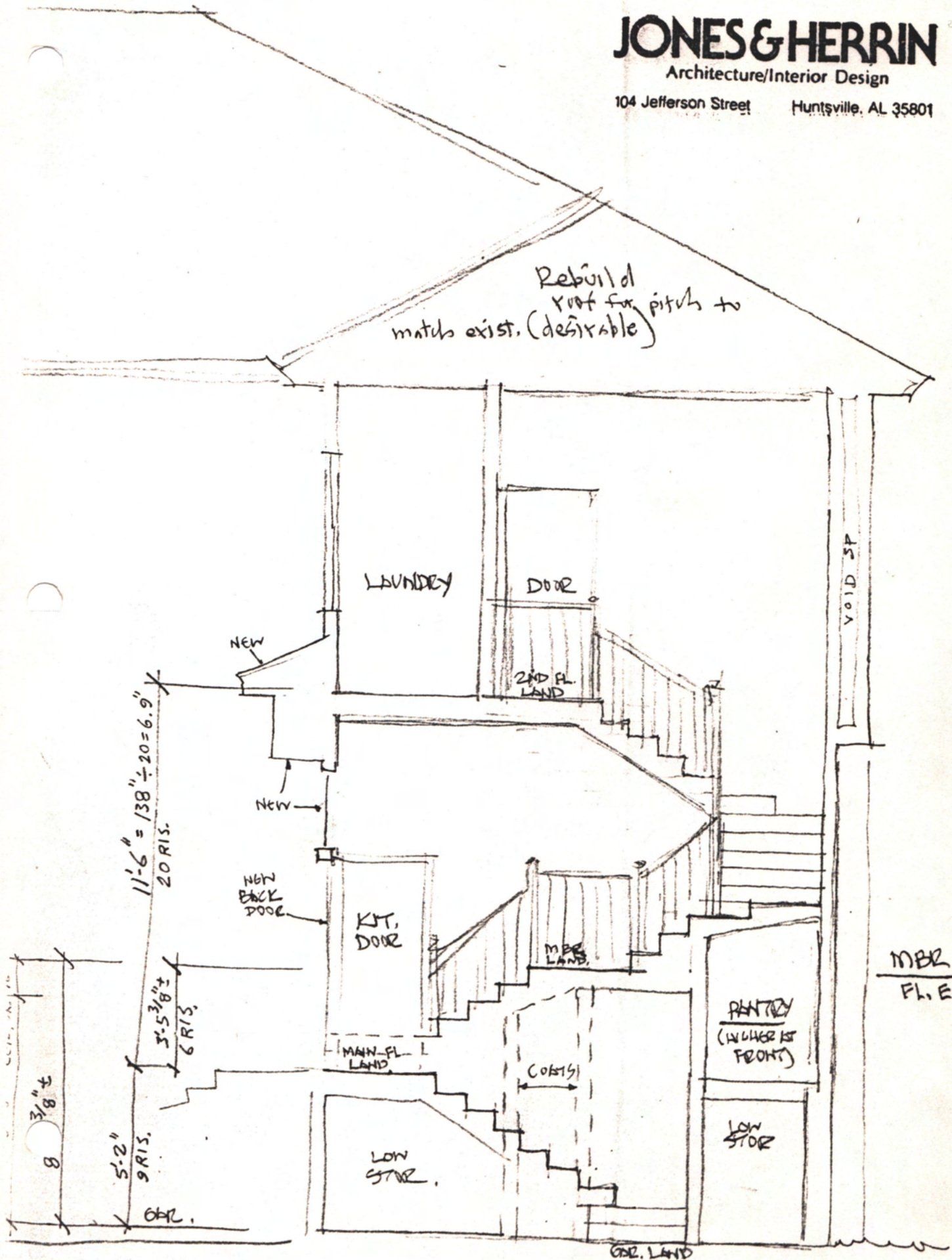

Executed in moderate fashion
w/ vinyl siding to
"match the house" HJ



JONES & HERRIN
Architecture/Interior Design
104 Jefferson Street Huntsville, AL 35801

Perspective Sketch - Union C. Brown Trs. Add.
Athens - 28 Dec 86
HJ Jones, F.A.I.A.

c. 1900
411 N. Simpson St., ATLANTA GA
Dr. Marion Coffman Rees
1988 Photos (from van and I.A.P. Snow fold)



AJ's
1968
Norm

"2x4" modern rails
fake shutters
vinyl siding
silver aluminum sashes
Original color said to be
of Ionic model per Dr. Coffman (his grandfather
built the house)



PS - NO.
early photo
Shows two cars
(these are
"inter")

COFFMAN
1956
c. 1900
ATLANTA
GA

2



NW
 ↗ address for
 be here in 1948
 JH Arch sketch

2

3066



H



28

H



4



RT

5066



N

188



c. 1910-20 photo (1996 copy)



Dr. Marion Coffman, Pro 411 N. Jefferson St. Athens, Al. 1914?
1-205-232-8214-01-6028 | photo c. 1920's?

Dr. Marion Coffman Ps, c.1900
 211 N. Jefferson St., Athens, GA.
 photos 14 May '96 WJL for minor work
 on porch & rear entry



→ N

Balustrades = post 1988, not per
 early 20th c. photo

compare w/ early
 photo 

← VINYL



Vinyl siding pre-1988

→ N



→ N

1 of 3



2

Modern cols. - too small
(see only photo
for orig.)



11



← 1988 addition, crudely per
WJms sketches



Vinyl siding, pre 1988



3 of 3

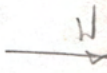

411 N. Jefferson St. - ATHENS, AL

c. 1900

Dr. Manion Coffman Pao. (his grand father's house)

large photos by Mrs C. - Mar 96

small photos by H.P. Jones, " " Jones & Harris, Arch
for int. remod. (LJ & Jane Bise)



Sketch design c. 1988
by H. Jones, J & H Arch

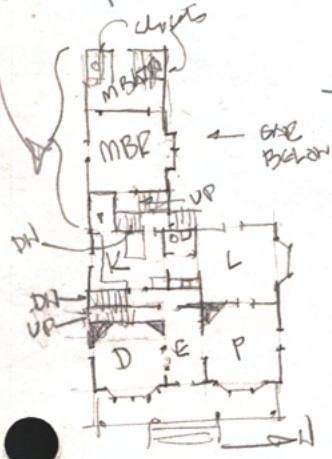

Jeff St



All crown moulding
stripped off
Should be replaced

→ W

Vinyl siding. Should be removed.



→ W