

LIMESTONE CO  
NEAR TANNER  
"FLOWER HILL FARM"

S. W. M.

Rear porch = c. 1960's  
Lower covered  
a bath room  
at fl. 2, S. end.

Palladian window,  
"Gothic" balustrade,  
Atalante,  
paired windows =  
(Expectable for an  
1850's house)

C. 1846  
WASHINGTON - PRYOR HSE  
Photos Sept 1990 H. Jones



↑ → N  
core. steps & portico  
fl. = c. 1930's  
(per owner)  
"Was cedar fl."

photos Sept 1990  
H. Jones, f.k.A.

1 of 3

C. 1846  
WASHINGTON - PRYOR HSE



12nd fl. porch towers  
 covered a bath rm  
 porch =  
 c. 1960's

Replaced orig. shell-roof 1st fl porch w/ single cols, no balustrade

Parlor Mantel =  
 elaborate Vic. stl.  
 marble, not orig.  
 installed c. 1970's,  
 per owner

Parlor wall opened  
 in c. 1914, &  
 Corinthian cols installed



2 story  
 porch is  
 1960's  
 (was 1 story)

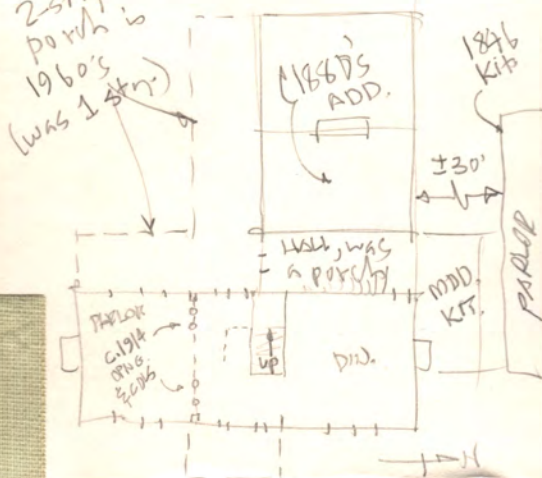



22



balustrade probably original



DIN. Room Mantel  
 appears original. 2nd fl. mantels similar, simpler  
 (perhaps mantel is late Vic  
 style, made installed in  
 c. 1970's or 80's,  
 per owner)

← wall painting  
 = c. 1970's

← carpet  
 = 1960's

→ 11

Washington - Proyer also  
 N. of Decatur  
 on Hwy 31

37,3