



2nd

P.S. - Remounted 1988, but I'd recommend visitors not closely follow.
 Many other shingles put on for example I'd
 4809 High St.

Photos Dec. 1984
 MRD sncs, fblh



1st St

1st

late 19th cent. Peam Hse, Morrisville Photos 1984 HBJ Jones

LATE VIC.
 (CANNON) 1825
 HX-MORRISVILLE



N + West front

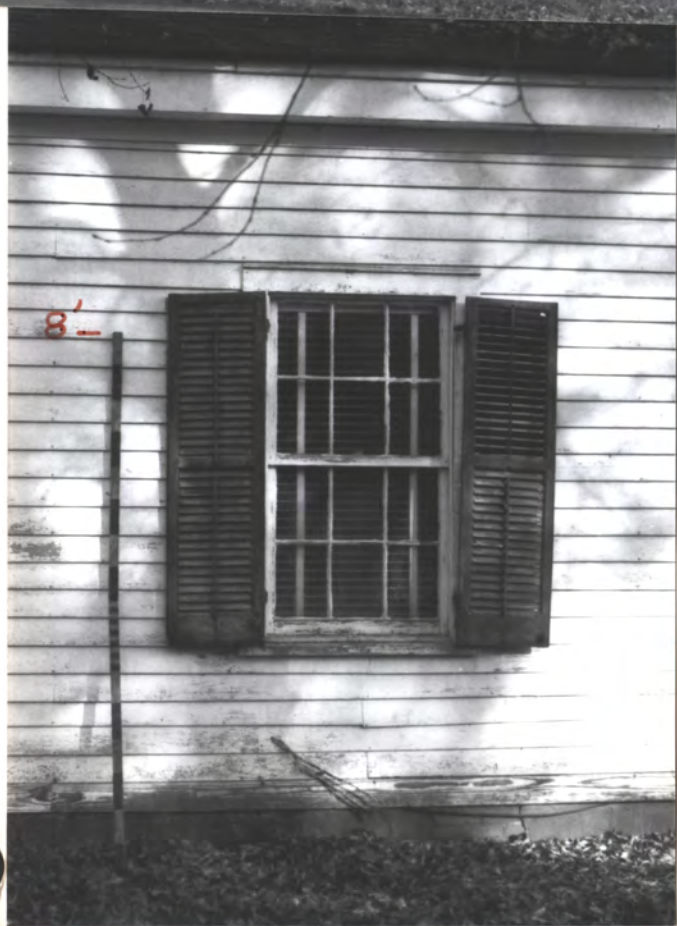

South side of blinds N +



2

N +

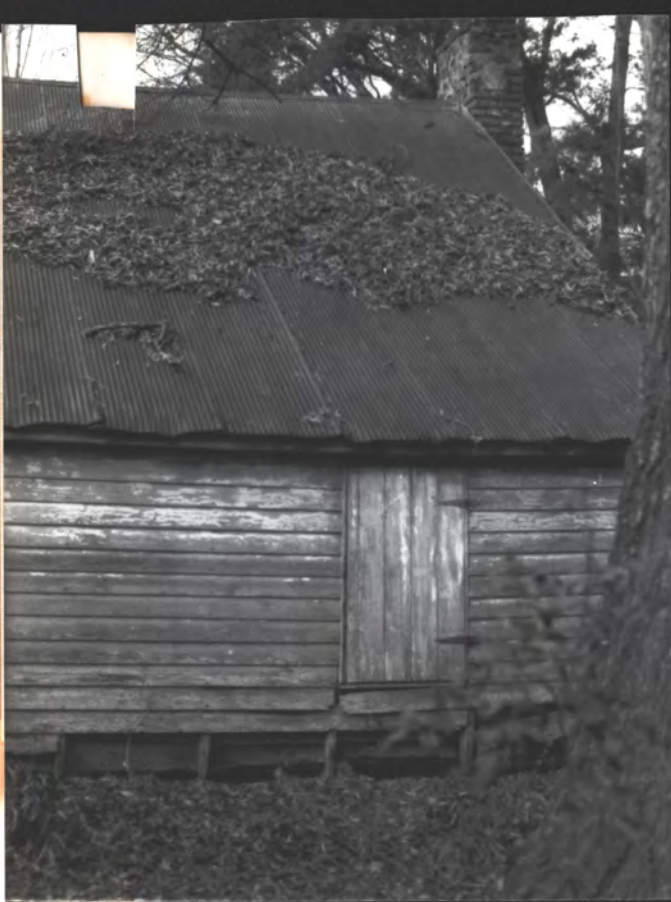

→ N
OUTBLDG.

3

→ N

OUTBLDG.
(PHOTOS PRINTED BACKWARDS!)



ENTRY PORCH

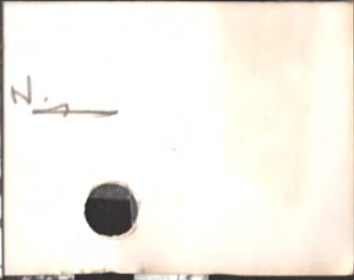

Room 4th



72

ENTRY PORCH

AN

50411



NA



NA

FNDN = CONG BLK.
BETWEEN BRICK PIERS



NA

ENTRY

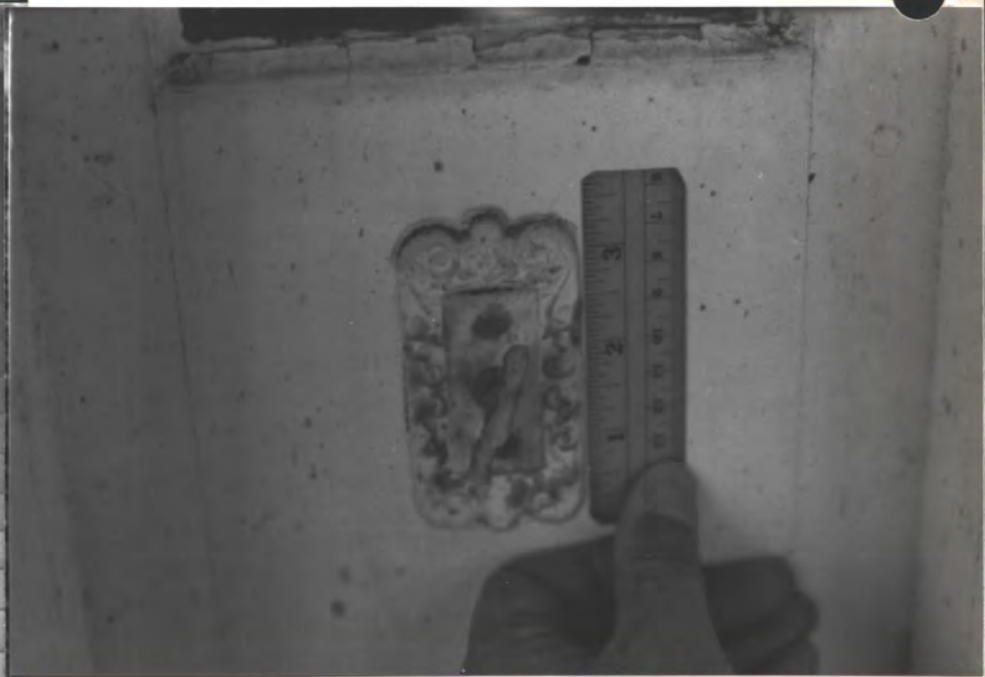

NA C.I., DOORBELL (TWIST)



N 4 W, GABLE OF S.W. RM



N 4 W 20TH C. GAR. PHOTO 1975



GATE (Rotary Sawn Wood)



↑ stored in gar.

Sweened Door



inter enclosed →



↑
may be
older
than
houses
(?)

→ H

East Row



Room - 9011

HPJ'S
CAR
→
(NOVA)



Gathm + N

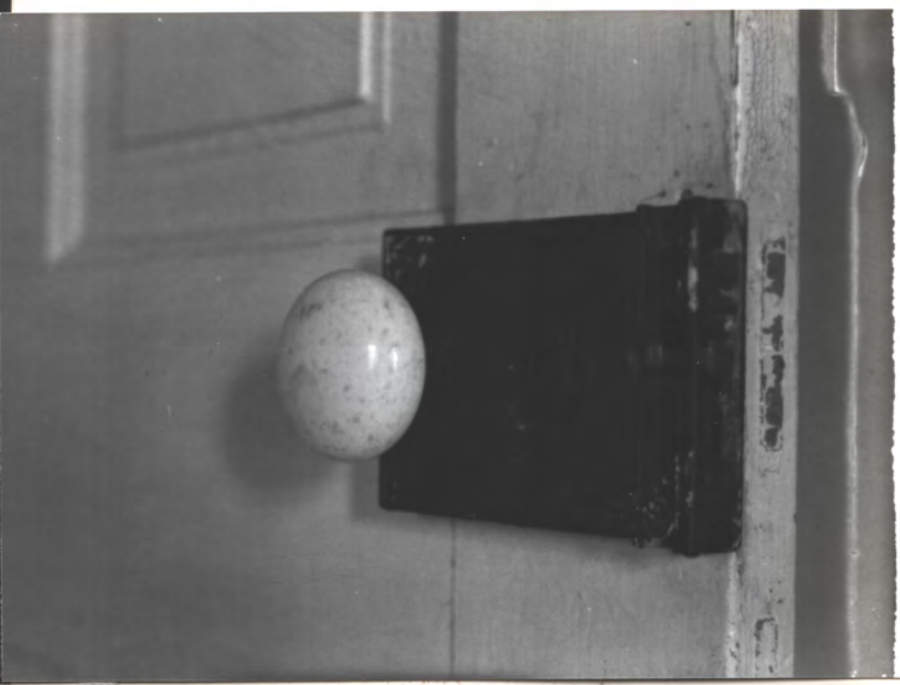

7/11/1918



← SW. Rm Mantel. N4

N4

4 18



Z

S.E. RM. (KIT.)

N



N



4

N

Room - 11/16



09-
S.W. Rm
Looking to entry



S.W. Rm, W. wall



20th c. gar., demol. 1985



N 4 SW. RM

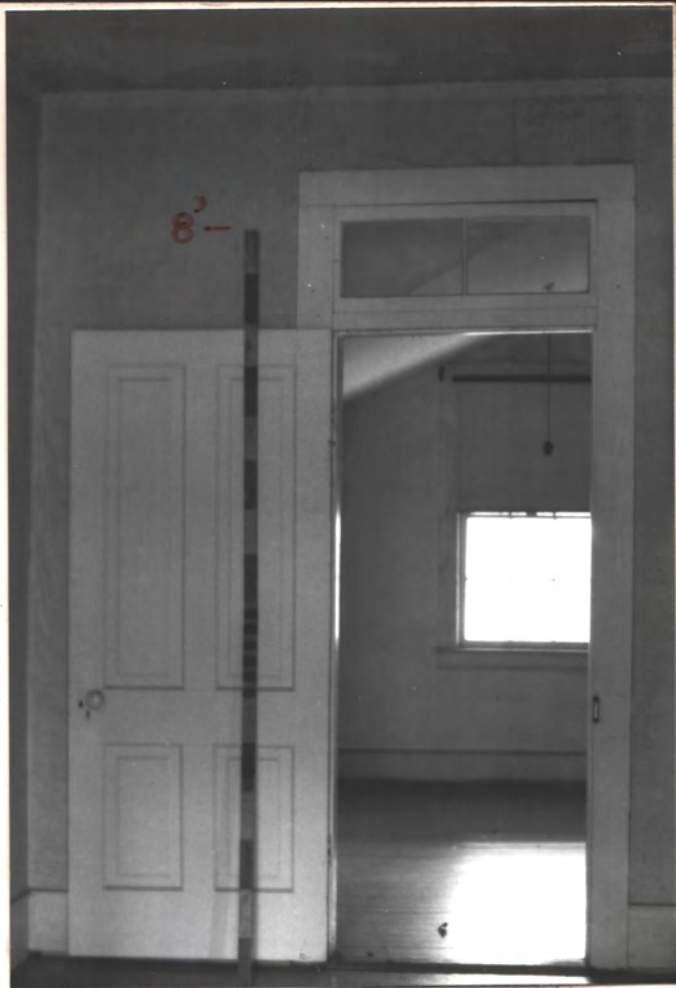

N 4 ENTRY TO ENCL. PORCH



N 4 S.W. RM. TO ENTRY



N 4 N.W. RM., E. WALL

13 CLDS.



N



± May 85 HJ

N



N



N4 N.W. Rm



N4



N4

Enclosed brick porch

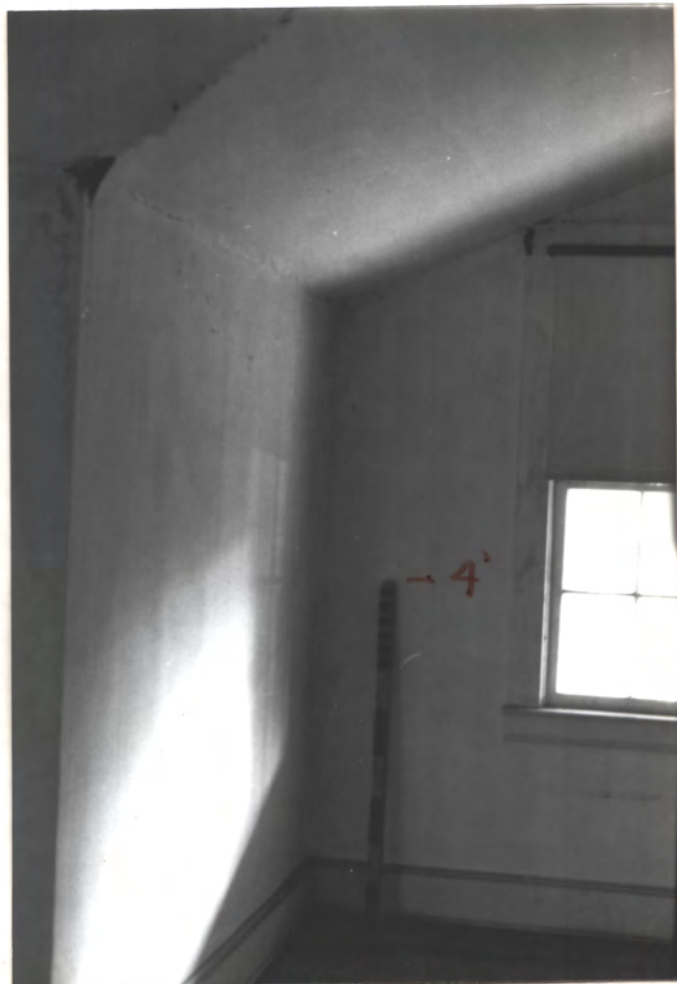

N4



N

May '65 AS



N

N →



Renov. plans & notes
for Mrs. Peck in
about 1984, HJ.
Medicare execution,
(no supervision)

N
↑



Additional sketches by HJ
in 1988. Roof eave-ends
not per HJ

= awkward

Otherwise o.k.

Porch fl. should be wood



ALSO FOLEY'S BD'S WERE OMITTED

Late 19th C. Civil Use

High of Piracy Sts.

Morrisville

Photos Aug 1990 HJ

→ N



late Vic Hse, Mooresville A.I.
 Photos H Jones Mar. '95



J & N Arch
 but plans
 poorly
 followed

A - restored (renov) 1984.
 B. added 1988
 C. restor 1995 - no work.

NS



NS

↑
 under restor.
 Mar. 95 by owner
 (no work)

(of)

