



↑ N



ENTRY

→ N



↘ N

4

5 of 10

← Salvaged heavy timber floor beams



→ N

DEW



21



entry
from
Dan

N

MBR
→

down to
MBR
→

N
→

7/2/10



NS



NS

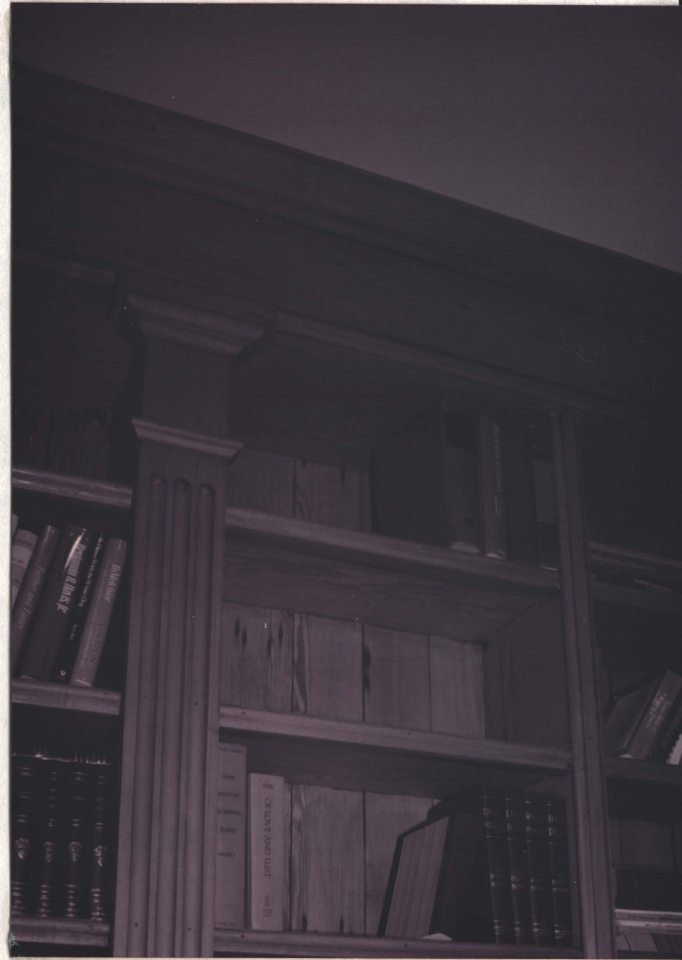

NS

STUDY (cedar) - wonderful smell.



↓ N



N →

DIW.

9/10



← plate racks

→ W

KIT. / BKFSST
all cabinets by HS

← bkfst beyond

→ W





Stair

F1. 2 / 2nd
Son's BR beyond

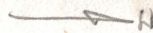

H
↑

Daughter's BR.

10410



N ↑

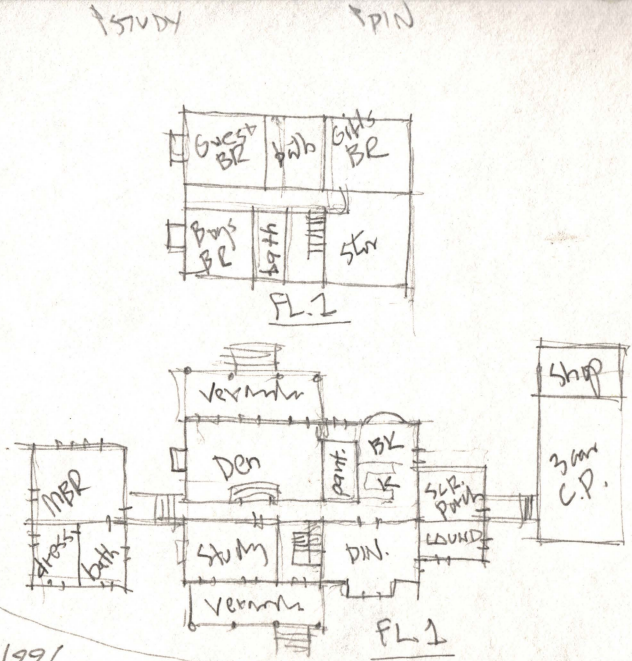
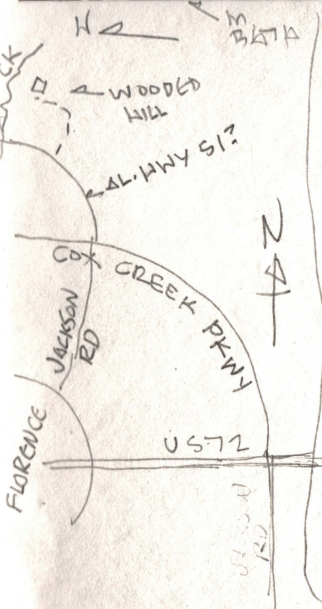

S. FRONT



DIN. → N ↑

photos H.P. Jones Sept. 1996
Jones & Herrin, Arch. - Harvie P. Jones F.A.I.A. - Huntville, AL
1992 - A new house for Dr. & Mrs. John (Melanie) Musgrove, Florence, AL.

1994 MUSGROVE
RES. FLORENCE
AL



H ←



S. CHURCH

9 N



→ N

DIW

3 of 10

N. REAR
To woods

N



MBR



BKfst

Den

N

N

