



2 ↓



2 ↑



N



7



N

N



Fl. 2 N.W. 2m window



8-20

KIT. ROOF

BACK PORCH ROOF

N  
↖

Window  
to  
Fl. 2  
west  
bath  
by hall



S. WALL

N →  
mod. fence



PS  
 owner demnd.  
 this against  
 HD design  
 of advice

← mod. form

→ N



GARAGE -  
 probably c. 1915-25



Dutch-lap siding,  
 not like hse,  
 typical early  
 20th c.

→ N

→ ALLEY

↖ See p. 19



← modern steel  
 gar. door

→ ALLEY

→ N

E 647  
SIDE



W ←  
ALLEY ←



S. SIDE





HALL

FL. 1



W

FL 1 N.E. PARLOR, E. WALL

11



↖ NW HALL

FL. 1



N.E. Parlor N. Wall

↖ N



Dining, S. Wall

↖ N



DIY., W. WALL → N  
 ORIG. FRAME, CAB. LOOKS MOD. (?)



KIT., N.E. CORNER  
 (Landing is around corner)



DIY. N. WALL ↑ N





KM. → N  
(mod. cont.)

L Former owner

Plaster cornice (unmended for this period)  
damaged & poorly patched over door



→ N

FL. 1 S.E. RM.

↘

TO HALL



S.W. Wall

FL. 1 S.W. RM



← chins.

E. Wall

↑



West end of hall, fl. 1,  
 original basement steps  
 (formerly at back porch)  
 here covered by mod.  
 floor trap - doors of  
 porch now enclosed



W

W

W

HALL

Stair

bath at west  
end of hall  
(tub probably  
original,  
w.c. =  
modern)

FL. 2

N.E.  
Rm

W



16 of 18



14

3

17

FL. 2 S.E. RM.

(here a L.R. for Fl. 2 apt.)

17



FL. 2 S.E. Room

C.I. mantel of summer - wood  
 looks original (coal - grate)

Fl. 2  
 S.W.  
 bath  
 (tub looks  
 original)

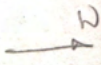

EAPT, KIT, (mod.)

FL. 2 S.W. RM





Lot 22

mod. fence  
allow beyond





c. 1890 (?)  
 Eastlake Style W<sup>o</sup>  
 443 N. Wood Ave, Florence  
 Tom White P<sup>h</sup>o (1995 ---)  
AFTER restn + admin photos  
FEB 1997 H P Jone  
 Jones of Harris, Arch.  
 Huntsville

→ N



→ N

owner made side - entry +  
 carport instead of road, per  
 HD design. This filled the  
 back yard w/ paving +  
 cut down a large tree.  
 "Didn't want to back out  
 into alley"

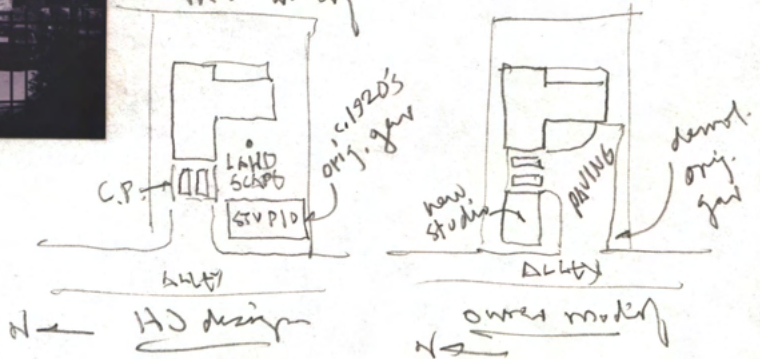

1995 → \*  
 1966  
 M.H.S.



c.1890 (?) Eastlake Style Victorian 1 1/2 s, 443 North Wood Ave, Florence, Al.  
1995 owned Thomas S. White, pres of March Tule Co., Florence  
photos by Mrs. White, Jan. '95 for renov./restor./renov. plans + new den add. by  
James J. Herring, Arch.-H. Jones, Huntsville, Al.

Wood  
Ave



later apartment  
in these photos

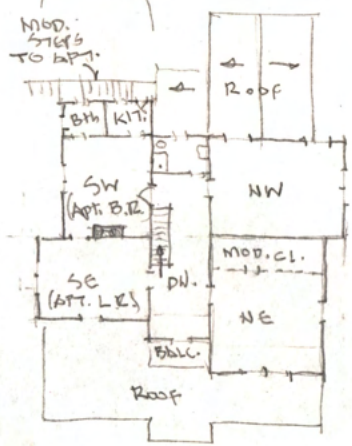

FL. 2



EXIST. PLANS

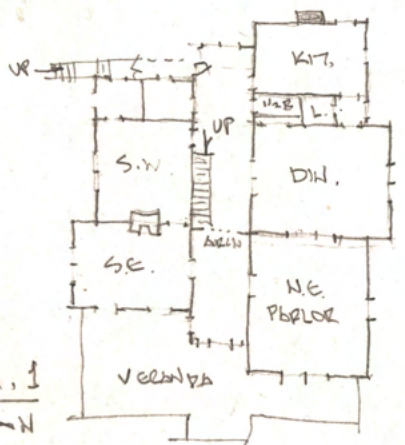

FL. 1



Wood Ave  
↙



Tom White  
Estimate  
No  
Florence



DIN.

DIN.

W

W

KIT.



K17.

↘



Mod.  
Fence ↘

↘

K17.

Apr 18



N ← K.P.



N ← K.P.

← MOD. STEPS UP TO APPT.

MOD. ENCLOS. OF BRICK PORCH