

13 miles south to Waterloo Rd., "Wright" Community

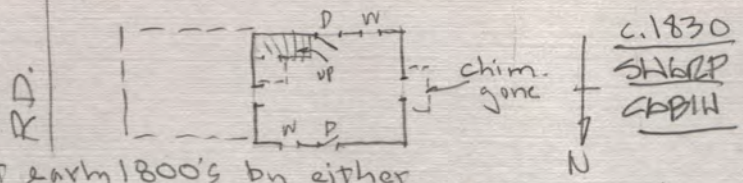

c. 1830  
SHARP  
CBBH

Built early 1800's by either Samuel Gray or Adrian Sharp of Petersburg, Va.



N. Wall



FED. LOG INSET  
LAURELDALE

N. Door

both = Fed. period constr.

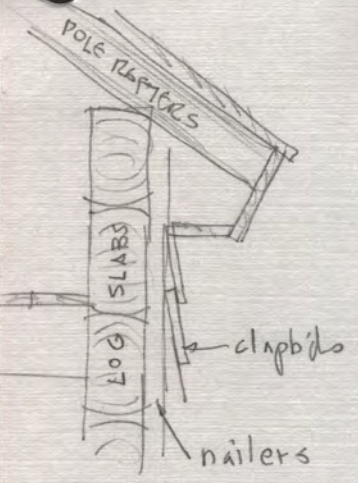

WALL/ROOF SECT.

clapboards appear later (tight log job)

chair rail  
bd. dado

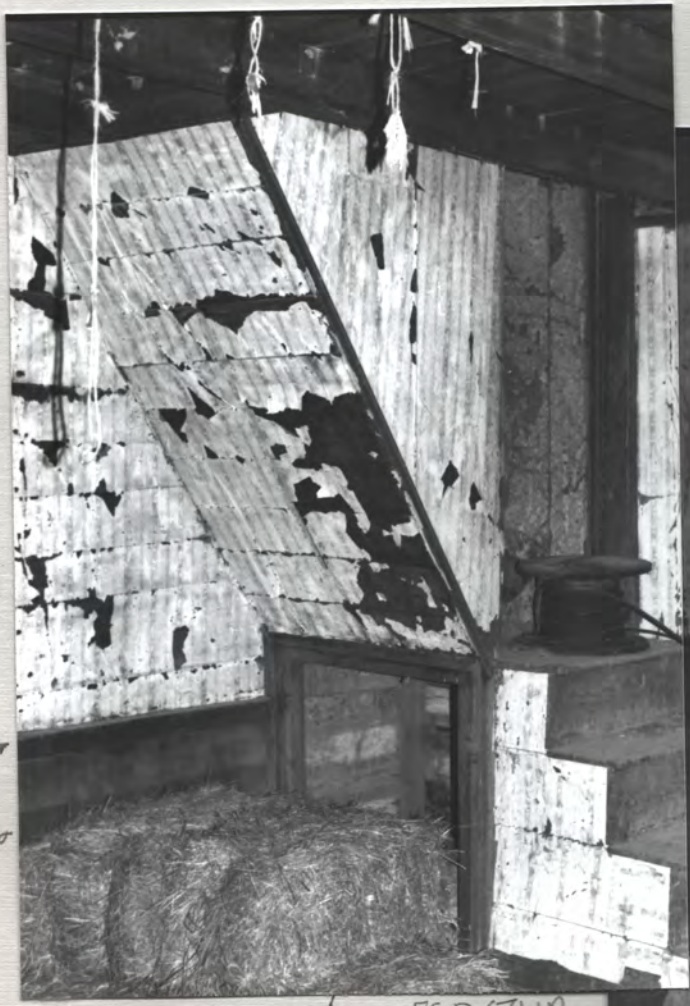

Source - Mrs Milly Wright of "Flying Carpets" store, Florence

APRIL CLOS. ✓ FED. STAIR  
PHOTOS 1991 HR Jones S. DOOR





N →



N ←

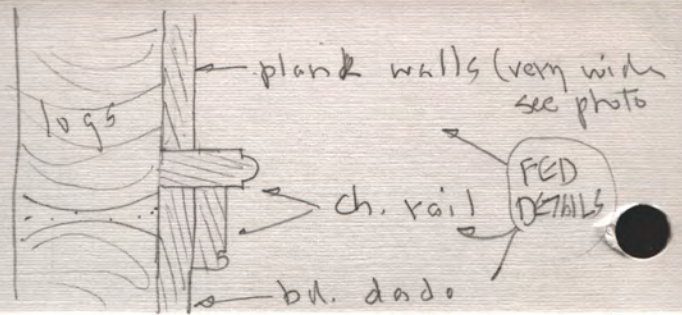

→ N

Notes.  
 Crude, but Fed. in proportion  
 May be original (?)





skinned  
pole  
rafters,  
orig. deck  
planks  
(wide spacing  
may indicate  
"slab shingles")



log tops  
↙

↘ N

LOFT ↙ ↘

↘ N

↘ N



CELL. OF 1ST FL.

looking south  
above S. door  
(see p. 1)

FL. 2 =  
5/4 x ± 6" - 12"

± 3" x 8"  
± 2' o.c.  
varies  
beads



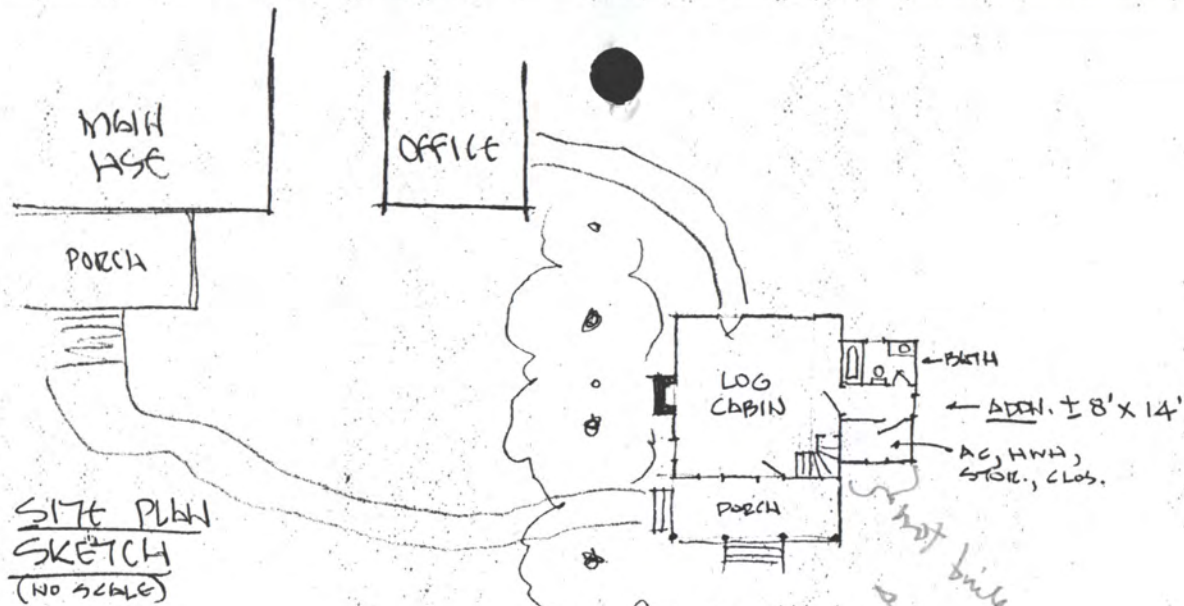

SKETCH OF FED. PERIOD SHARP CABIN  
 MOVED TO MRS MILLY WRIGHT'S HOUSE (SAVANNAH RD.)  
 N.E. OF FLORENCE, AL. 7 JAN. '92  
 HARVE P. JONES, P.A.I.A., HUNTSVILLE, AL.

20 photos  
 of Oct 98  
 (preserving)

① Miller Wright P.O. 279 Florence  
 35631 9 April '91

file  
 91079

- Carrier
- Corner Bd
- Peter fascia
- Kit. at cab/window
- Log Cabin info from home
- Portion for Courtland Hse

② Log Hse - c 1833 (FED)  
 Stanley Perkins, June 1991  
 Sect. 26, T2 R13 Landisdale Co.  
 Rhodesville vicinity

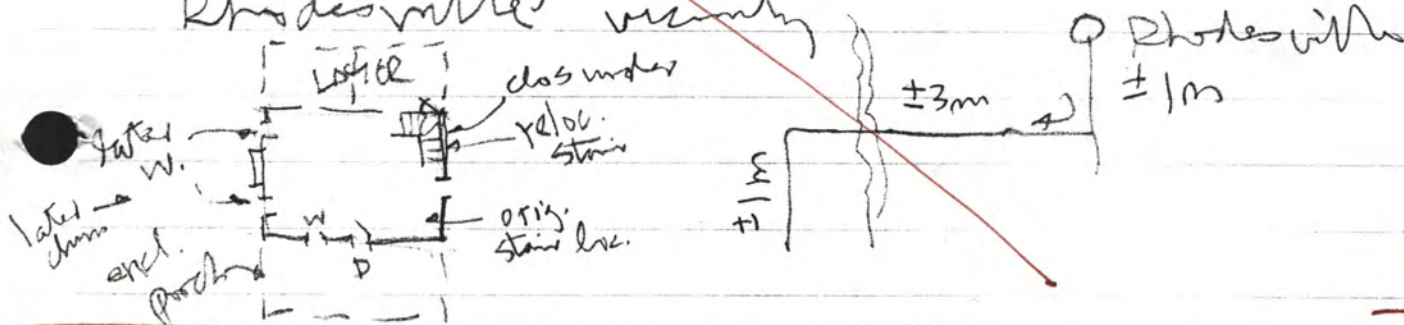

③ Log Hse - Ruined - ±3 miles N. of "Wright"  
 Landisdale Co. (FED) Waterloo Rd.

Samuel Gray, early 1800's  
 Abram Stapp, Petersburg, Va. } both = early owners

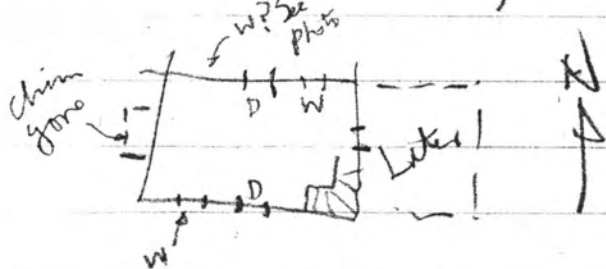



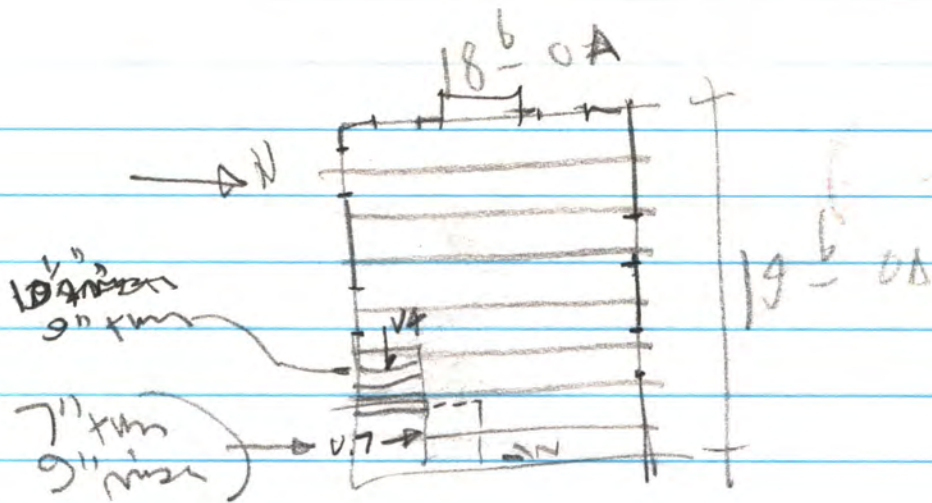

8:12 map      86 fl-fl  
2' walls upstairs

3 1/2" φ rafters 2' o.c.  
(10 raft spec)

2nd fl joists ± 32" o.c. (7 1/2 spec)

Sharp Cabin - c. 1830  
Brush Creek Rd.  
Co Rd. 8 (?)

1992 photo  
HPJ was

to be moved to

SAVANNAH HWY

± 1 m.

1-767-1883

MILLY WRIGHT

± 2 PM

DEC. 18 WED

① (Koger HSE NANCY O'NEAL)

② + lob HSE

72

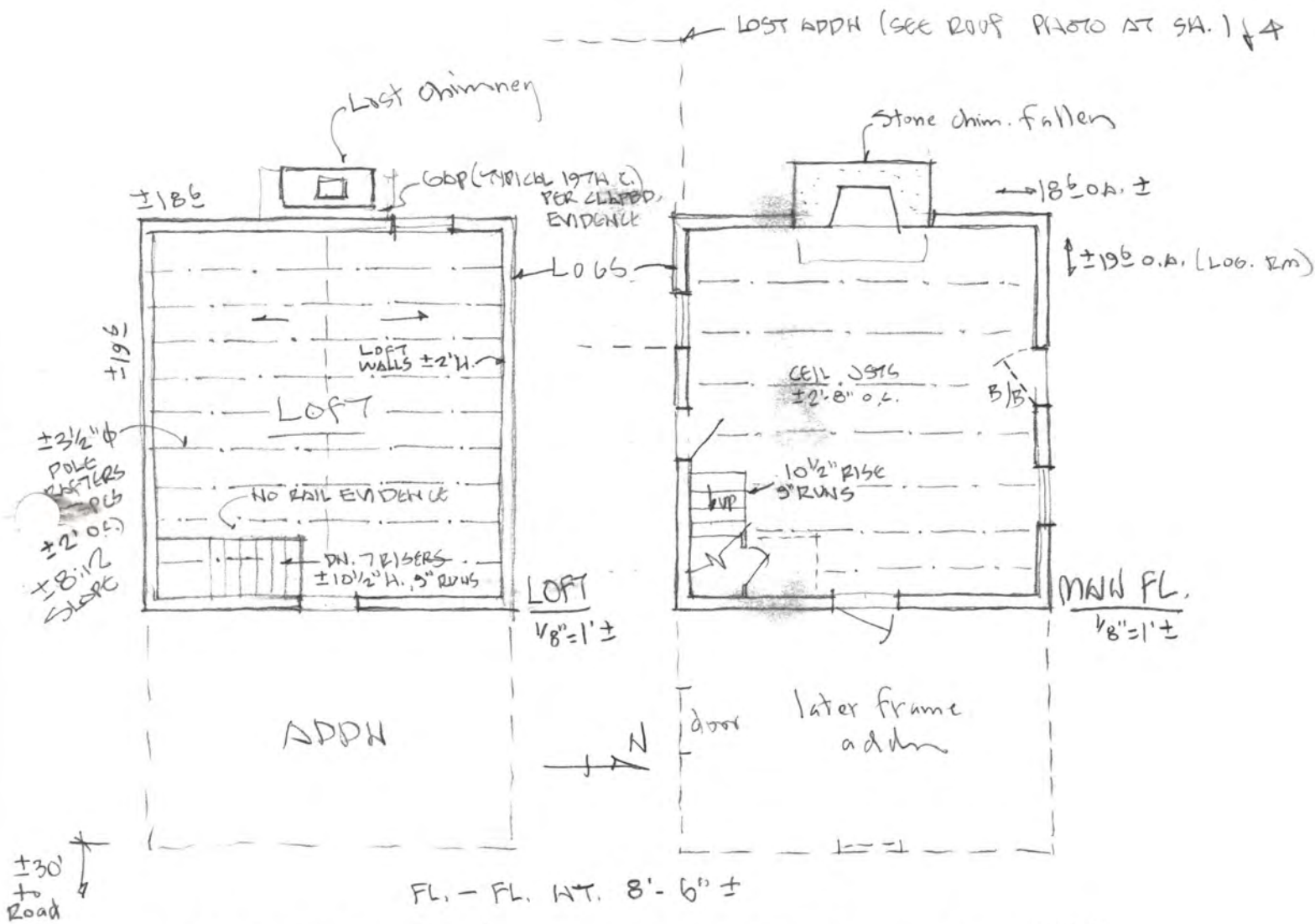

C. 1830 SHARP CABIN - BRUSH CREEK RD., CO. RD. 8 (?)

LAUDERDALE CO. AL. SKETCH NOTES DEC. 1991

WALTER P. JONES, F.A.I.A., HUNTSVILLE, AL.

1/8" = 1' ±

To be moved 1992 to Mrs Milly Wright's site by her Fed. Period hse on the Savannah (TN) Hwy. NE. of Florence, AL.



c. 1830 Sharp Cabin  
 Lavender Lake Co. Rd. 8  
 (Brush Creek Rd.)  
 Photos Dec: 91 Harvie P. Jones, FAIA



← N  
 S.W. Corner  
 (Sq. - North)  
 S.W. COR.: Note "number" chisel notches?

← N  
 Later half-gable remnant at  
 S.W. Corner Note old large "shingles" ± 6" x 30"  
 ↙ N ↘



To be moved by Mrs Milly Wright to:  
 SEVANNAH HWY  
 ± 3/4 MILE  
 CABIN TO BE HERE  
 PED. PERIOD 1856, EXIST.  
 ± 7 MILES  
 US HWY 72  
 Florence

10614





S. Door

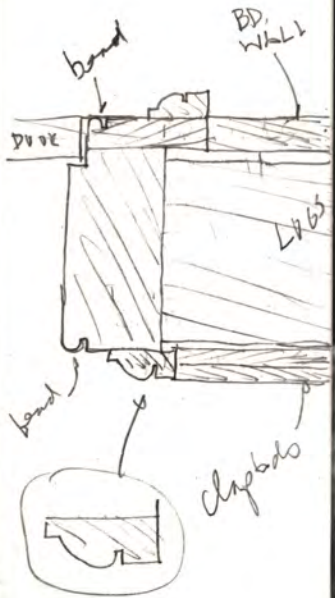

clay doubing  
could indicate claybds  
were installed originally  
or early in the house's life

S. Door





→ N  
 ← log house  
 ← later frame room



later frame room. & N.E. corner of log house → N

3/14

→ N



N.W. Corner

} + 8' x  
 } 14'  
 } 11' 10"

→ N





← N  
E.N.W. Corner



← N  
E.N.W. Corner



← N  
WEST WALL

there was an addn. here, now gone, that  
this section of atrocious roof & siding converted to.

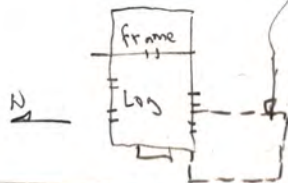





E.W.M



S.W.M



W.W.M

→ N



→ N W.W.M

5414





← E.W.M



S.W.M



↑



↑

16





2014



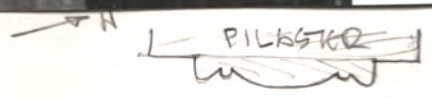
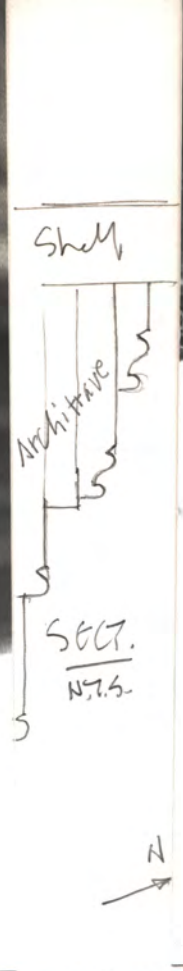

MANTEL  
Remnants

Mentions for missing panels above firebox (see sketch below)

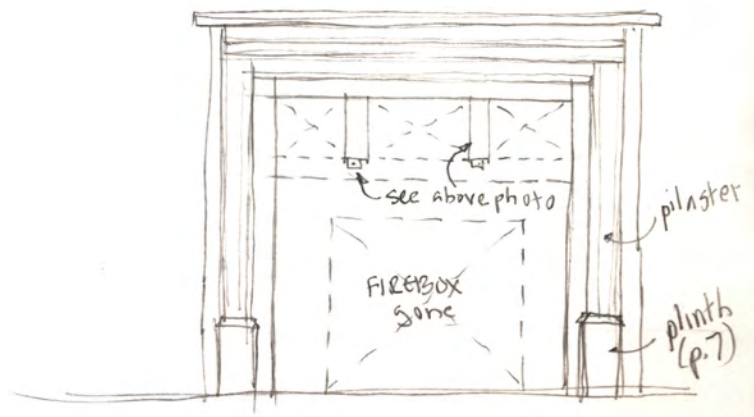

Dashed elements of wd. mantel are gone

ORIG. MANTEL

← S. Door, int.



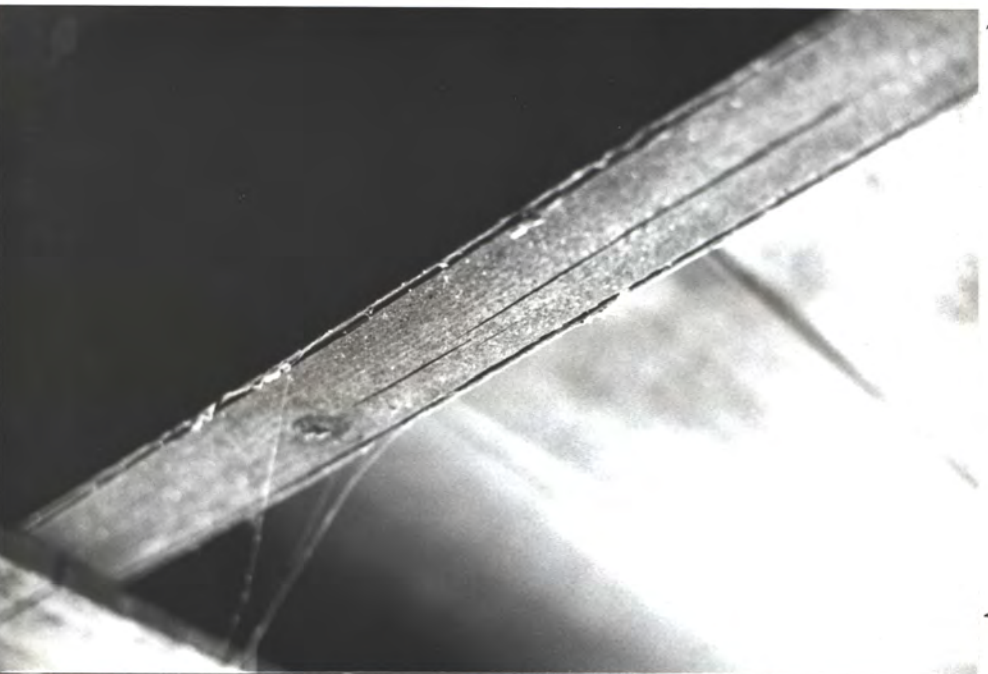

Joist bottom

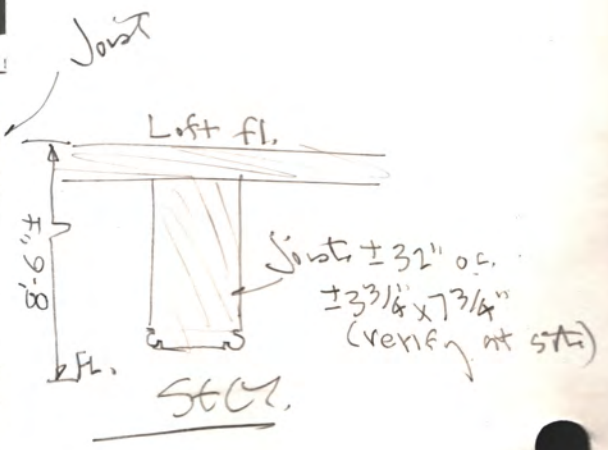

Loft fl. bottom

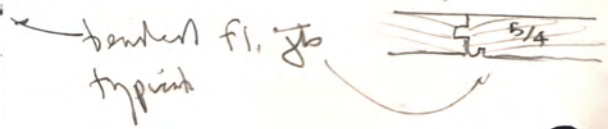



Spots are dirt - lumber nests (clay)



LOFT

pole rafters  $\pm 3\frac{1}{2}'' \phi$   
 $\pm 2' o.c.$

NO BALUSTRADES  
MORTISES



ND



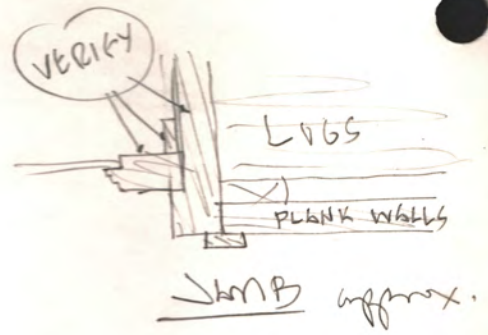

N. Window

} early or orig.  
chair rail

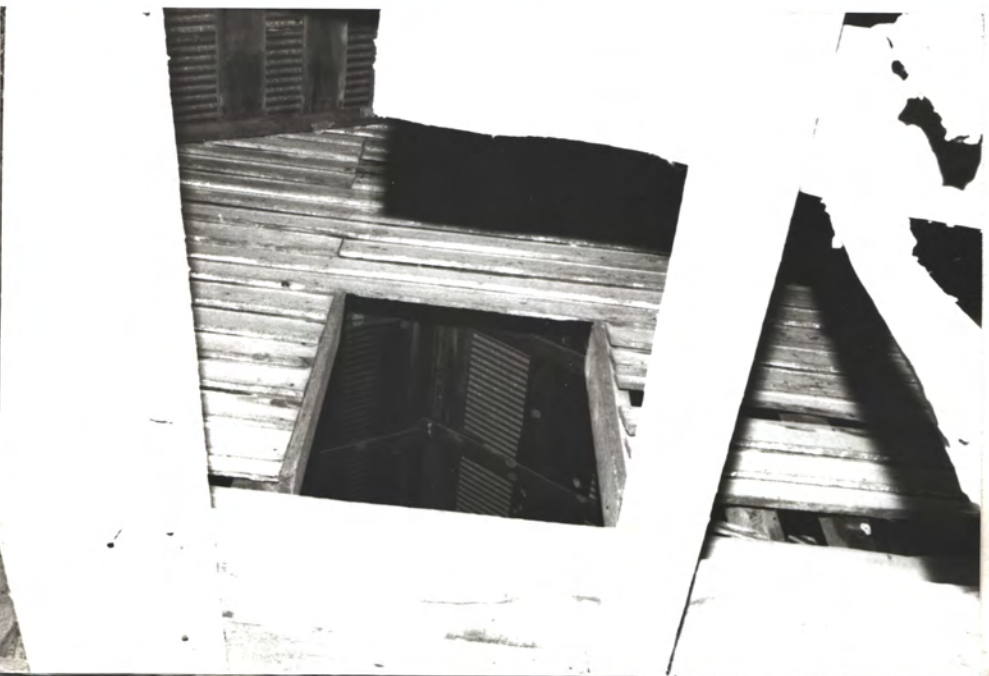

W. H.

Looking up at covered  
east elevat. gable of log run  
- Appears to be whitewash  
(not paint)



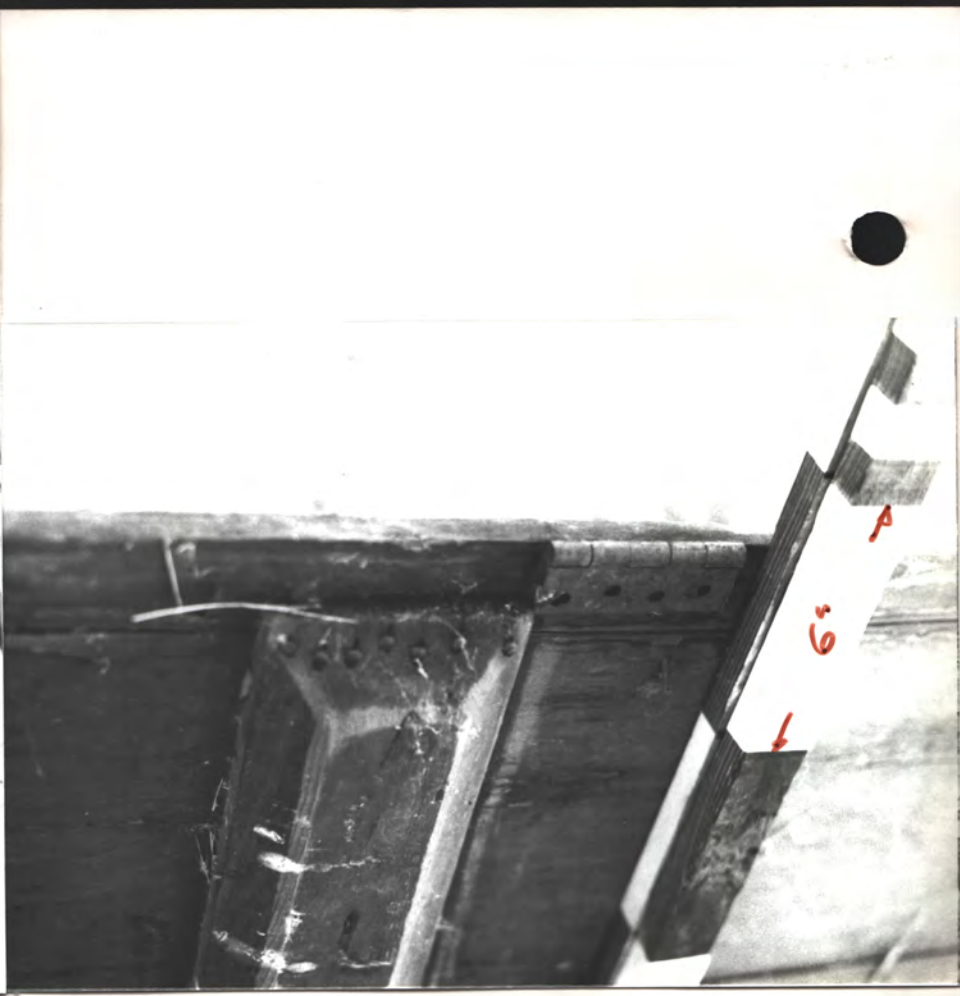

Loose door (N.) from Sharp cabin,  
at Milly Wright's house for safekeeping



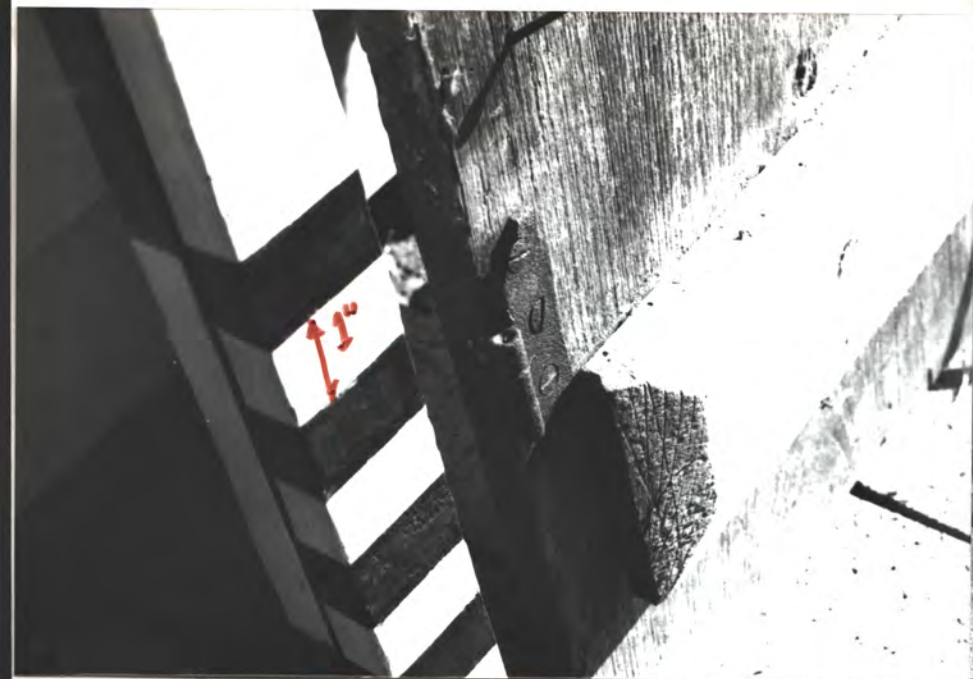

①

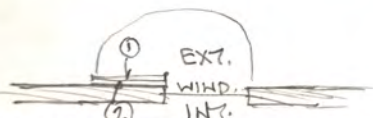

↑ EXT. FC. when open.  
(weathered +  
hinge - knuckle  
location)

Window shutter

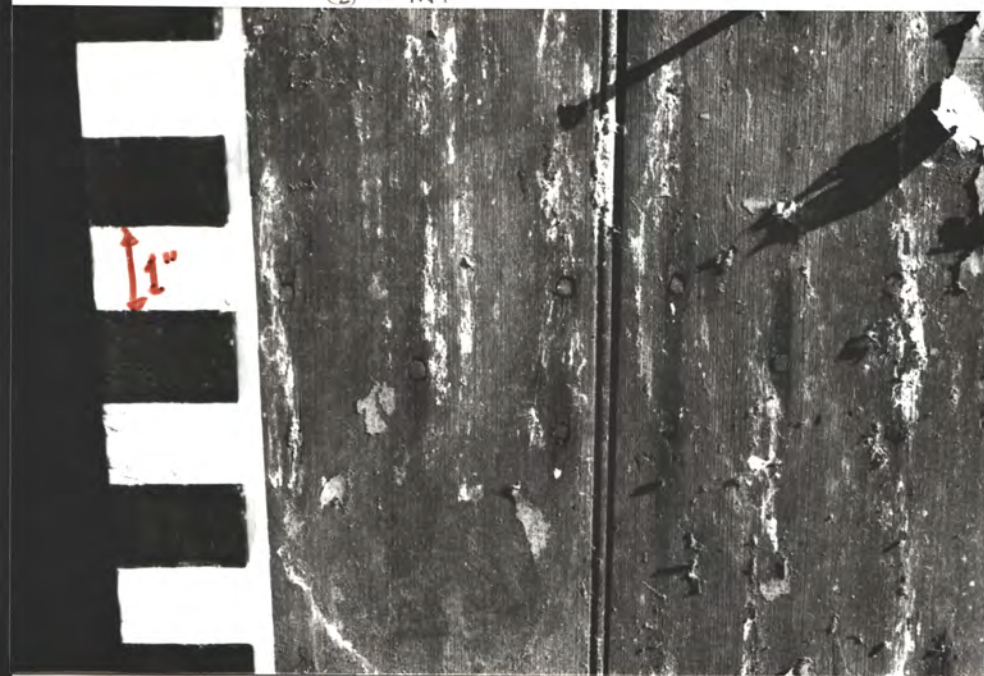

②

INT. FC. when opened  
EXT. FL. when closed over opening.

The paper must have been put on when  
the shutter was loose after hinge was broken,  
+ " " " placed backwardly in the opening.