

POPE'S  
Tavern (Faded)  
Florence

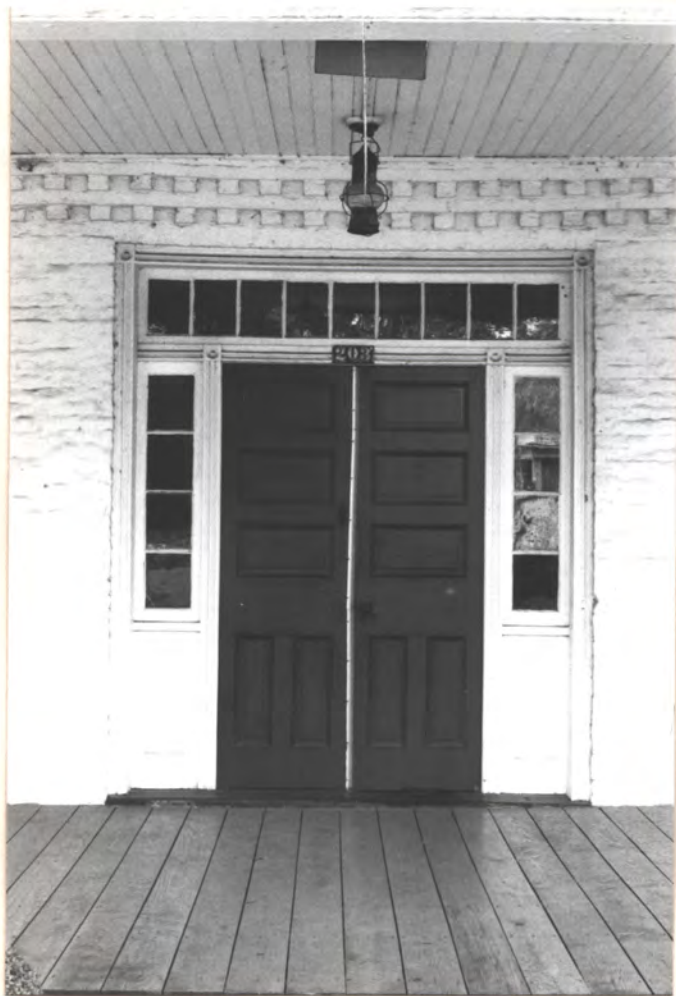

ADD. → ← → 0216.

Circa 1830 (?) "Pope's Tavern" built by Leroy Pope of H'ville.  
Date is uncertain. 1911 tradition not thought to be correct.  
Florence, AL photos M. J. '85 H.P.J. mss, FAIA



← not orig.  
(probably  
was photo)

Note  
jack-  
plane  
marks



FED. ENTRY

porch fl. has been raised  
(step is worn like  
ALL FED. FRONT DOOR  
May have been brick fl. like Bellemont



present porch fl.

(of 1)



FRONT

→ N



FRONT PORCH, S.E. CORNER

→ N



VISITING HOURS

FED. → ST. IN BRICK  
ADD. → ORIG. FED



Na

→ N

2



N  
A  
1

c.1850s Pope's Tavern  
Florence, Al. photos Feb. 97 A.P. James FALK  
Minor restor. in c.1985 by J&H Arch. - HPS - Huntsville



2  
3



was a door (old photo + str.) → ← N



Shutters (blinds) →  
 ← probably original based  
 on type & joinery

← pintle  
 hinge  
 (c.i.)

"H" hinge (c.i.) → ← N

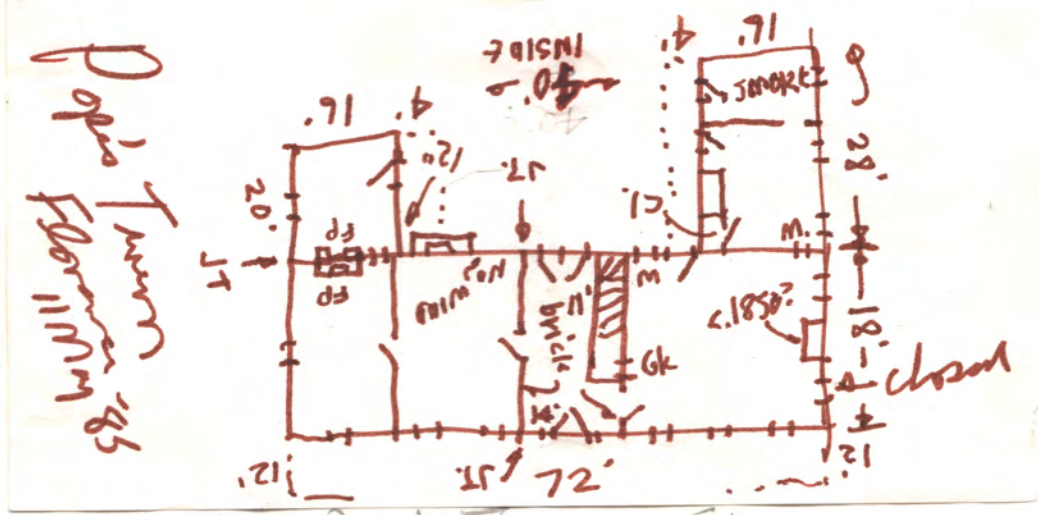

Popes Tavern  
 Florence 1885

wood shingles are  
c. 1966 (owner) ↓



EAST SIDE,  
& N.E. WING

ORIGINALLY A  
SIMPLE HSE  
w/o WINDOWS



These two wind. cut-in c. 1960 - sashes are 1966  
(bricks are chopped at jambs)



modern  
shed

N. SIDE

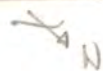

note  
smoke vents in wall  
(smokehouse)



N.W. WING — 2ND ADD. → 1ST ADD



Smoke Vents

5011, Popo's Tavern  
Florence

Smokehouse  
(converted into  
a museum "room"  
w/ furn.) in 1966

Next

Smoker is modern



ORIG.

ST. Add.

1st Add.

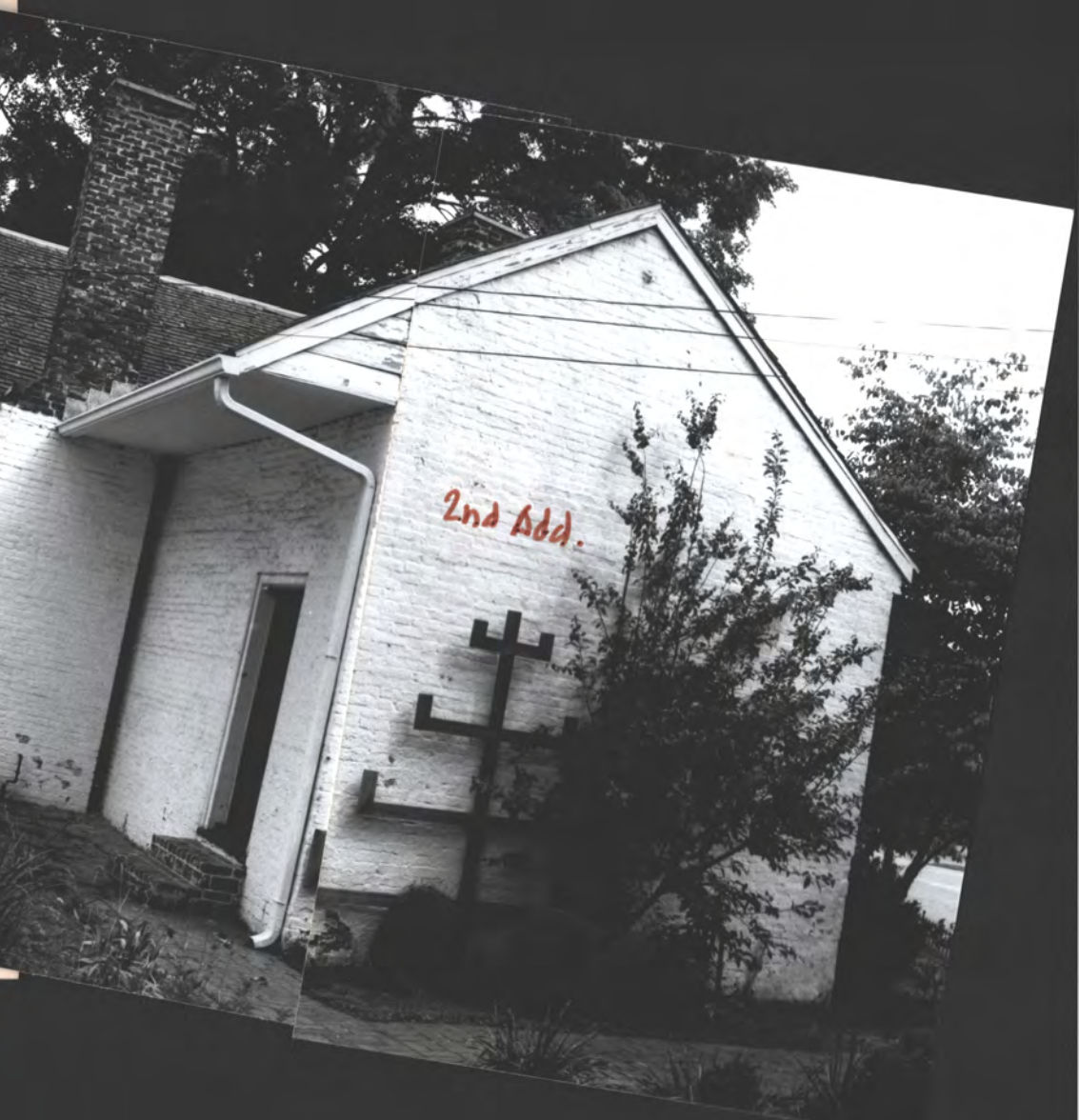

2nd Add.

1985



S. Front wall at west side (Flemish bond)



West wall near S.W. front corner  
Common Bond



4N



4N

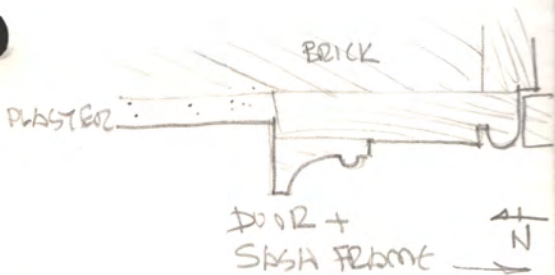

S.W. Rm.  
(1st Fed. Add.)



70611  
Pop's Tavern, Florence

1985  
HJ





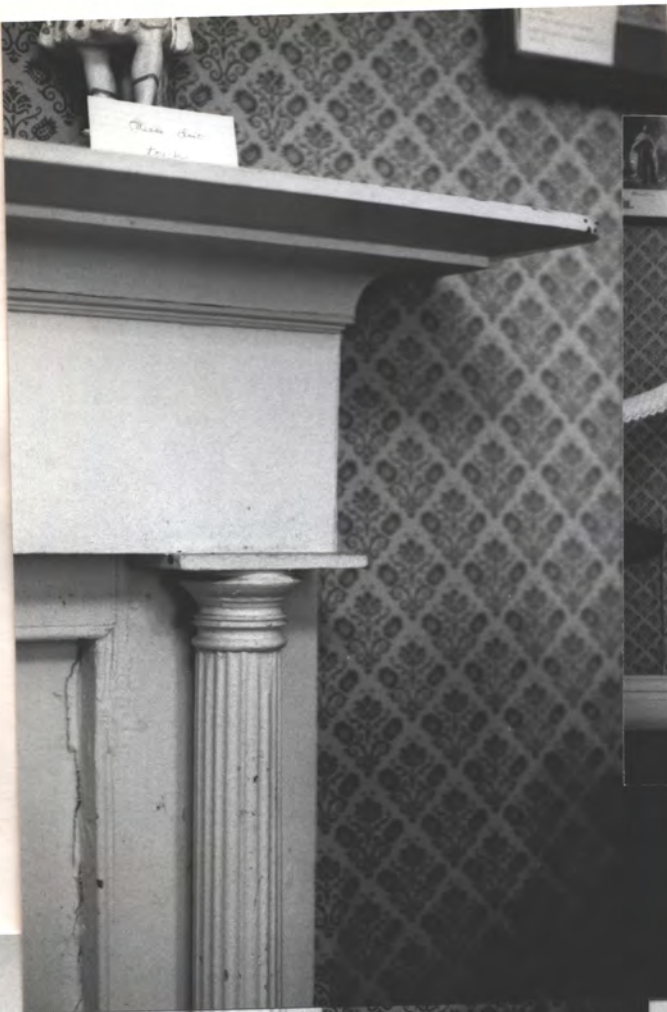

Mantel in Rm west of entry  
 Note 45° ± angle of fireplace  
 like "Comet Birmingham" fireplace

NA



NA ENTRY FOOT-BOLT  
 APPEARS FED.  
 (REAR ENTRY)

← RM WEST OF ENTRY  
 (in 1st Fed. Addn)

All mantels were originally black,  
 as usual for the period



Front (S) entry N4



Stair in entry N4

All is Fed.



Front (N.) entry see photo opposite pg.



90f11

N4

1985  
HJ



FED MURTEL (typical profile)

this door added later



fed. sidel't at front (S.) entry  
N+T

~~N+T~~ ORIG. S.E. RM



~~N+T~~ Mantel looks later, perhaps OK Rev. (?)

ORIG. S.E. RM  
(2 panel door is later Greek Revival.  
Other door is orig. Fed.)

10 - Popes Tavern, Florence

TAN

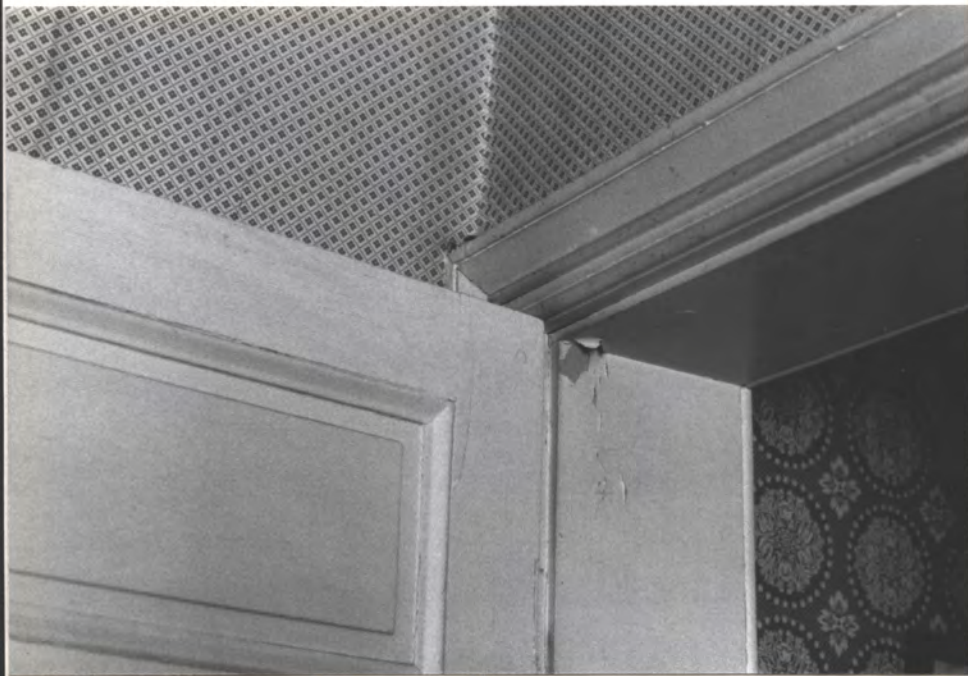

→N Fed. door at SW. corner of S.E. original rm. ↗  
Lockset is later



Rm. N. of the S.E. Rm ↗ →N



↗ In S.E. Rm: ↘N

Inaccurate reprod. sash probably from 1966 remod. Is too thick but

is an attempt to copy the old Fed. profile

Pipes Tavern, Florence



1985  
HPS  
Nov 11



POPE'S TAVERN (FED.) FLORENCE, GA.  
 APPROX. SKETCH PLAN,  $\pm 1/8" = 1'$  - VERIFY ALL AT SITE  
 (BASED ON STEPPING-OFF + QUICK SKETCH)  
 MAY 1985 HARVIE P. JONES, FALA., HUNTSVILLE, AL.

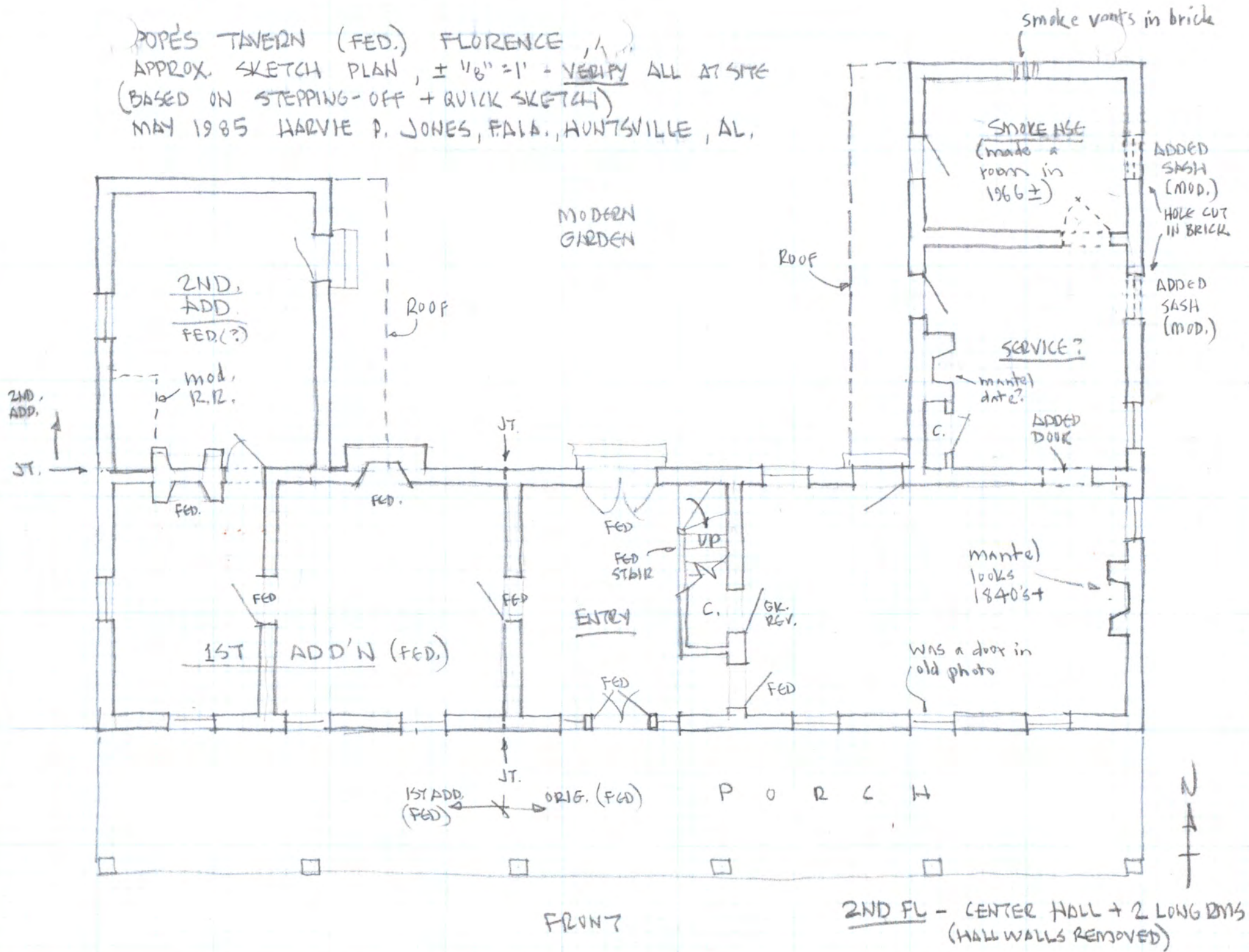

FRONT

2ND FL - CENTER HALL + 2 LONG RMS  
 (HALL WALLS REMOVED)

OPES TAVERN (FED.) FLORENCE, AL.  
 APPROX. SKETCH PLAN,  $\pm 1/8" = 1'$  - VERIFY ALL AT SITE  
 (BASED ON STEPPING-OFF + QUICK SKETCH)  
 MAY 1985 HARVIE P. JONES, F.A.I.A., HUNTSVILLE, AL.

