

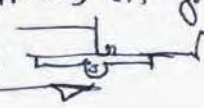

TAKE BROOM → stick + tool

MARSH HILL PHOTOS

1. Close up of stair rail end at fl. 2 + measure rail of balustrade
2. Telephoto of N. sashes, ext.
3. Door traces at string door? - Measure hinge mortises
4. Look traces on B/B door?
5. Measure hinge mortises at all missing door (stairs door, left rms, vic. door to N. stud)
6. Measure N. Chim. shoulder trace
7. Look for traces of stair balustrade on slope
8. At N. pers hinges, see if there are mortises on jamb of door for correct mounting (incorrect now) 
9. Measure left shoulder spacing
10. Broom photos

Anytown 1/2

1. Closing of fine pt. in fl 1 east per
2. " " windows " " " " (int.) + sketch sect
3. Telephoto from N.E. of Chim top  remnant
4. Mud daubing
5. Stone st. closing + CHIM. ELEV - 3 SIDES
6. Is into daubing mud or lime?
7. Is upper hall fl. 5/4 7/8? Close up photo at stair edge
8. Look for sawmarks on left chisels, + closing photo of edge
9. " " hearth material traces (stone?) BOTH FLS.

Marsh Hill

- count balustrade (fl. 2 of steps)

Marsh Hill

See if rear shed
Roof is Fed

MARSH HILL

1. 2 photos in vic. "parade" run + Count x photos
2. Measure depth of N. Chim + width + shoulder ht + stack width

BOTH HSES

meas. hinges, hinge loc. Sash sects

26) 575
4x8
beam
2' o.c.

1
"HAYBARN"
HSE

c. 1450-70(?)
W 162100 VICINITY, AL
FIELD NOTES 2 JULY 1997
H Jones
Michey
Red

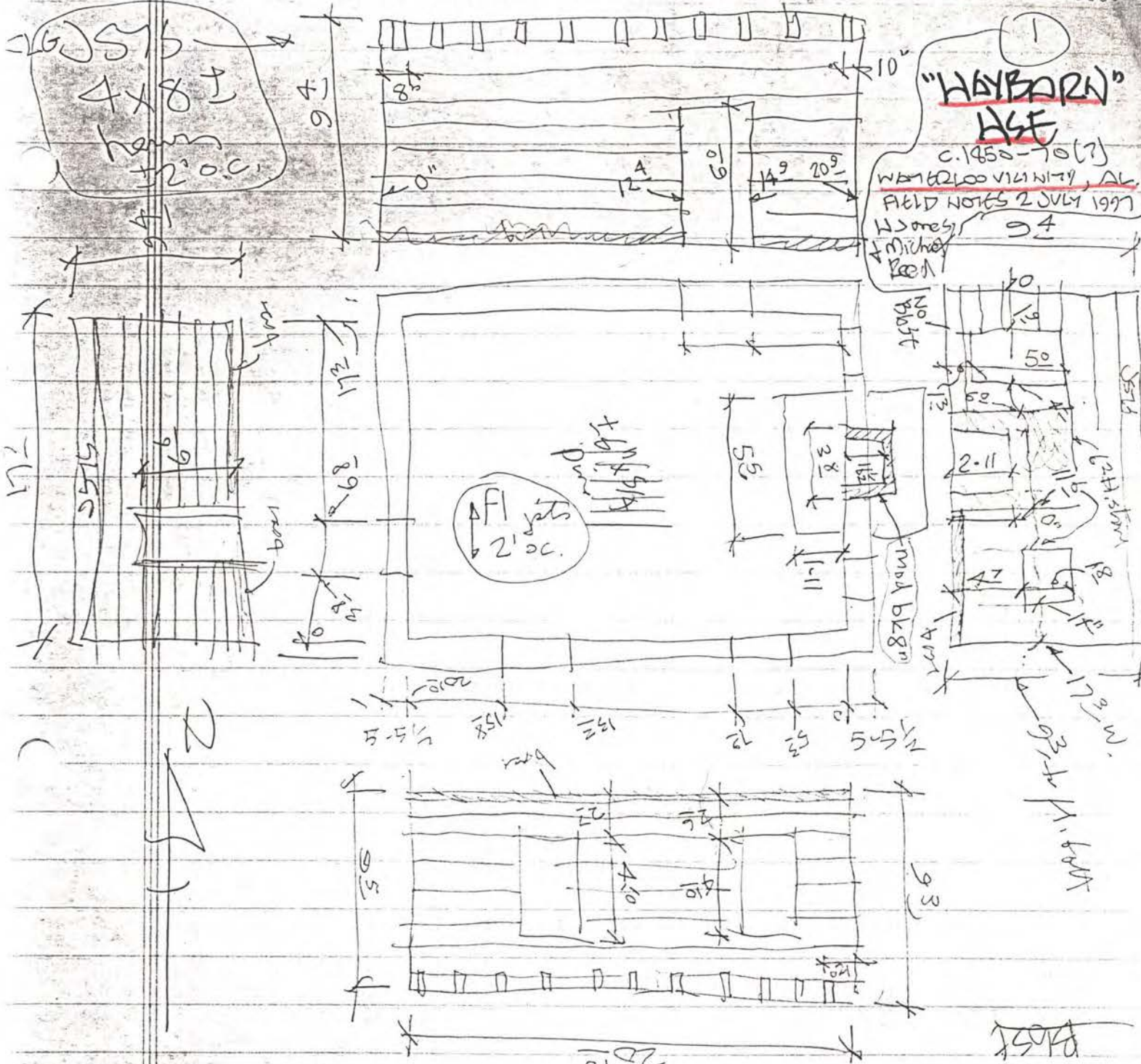

E. Pen - Haybarn Hse - FL. 1
8 July 97 HU, MR

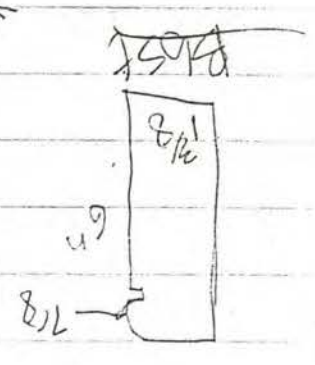

My home Hsr Dugout, fl. 1
8 July 97 H.S., MR

(2)

cy Jct to $\pm 3'-10"$ N-S, 4x8 beam

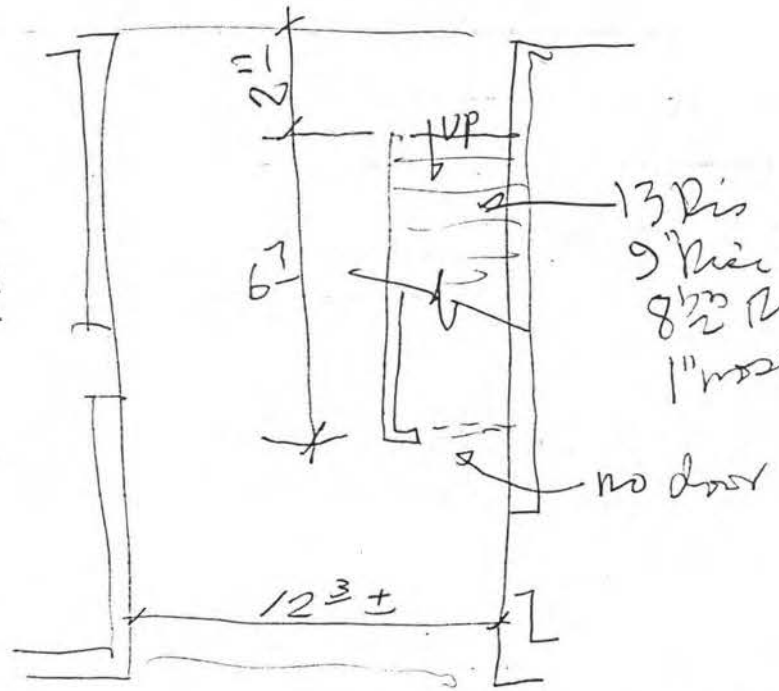

Dugout, fl. 1

98 fl-11

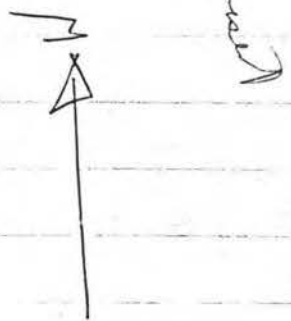

OM trim panel



Hay farm 1st & 8 July '97 HD, MR
W. PEN, FLA

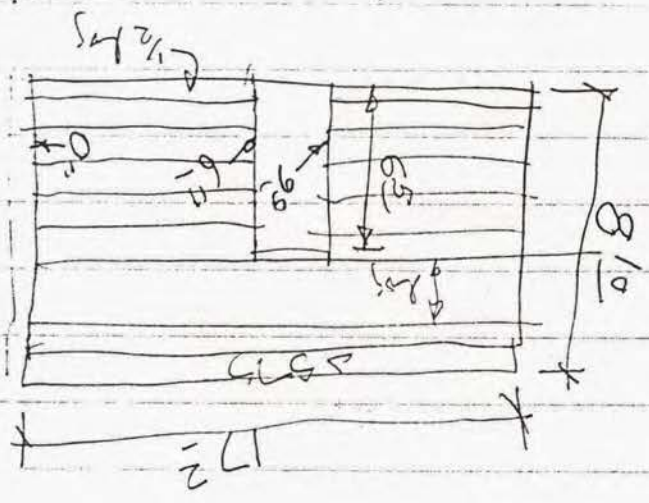
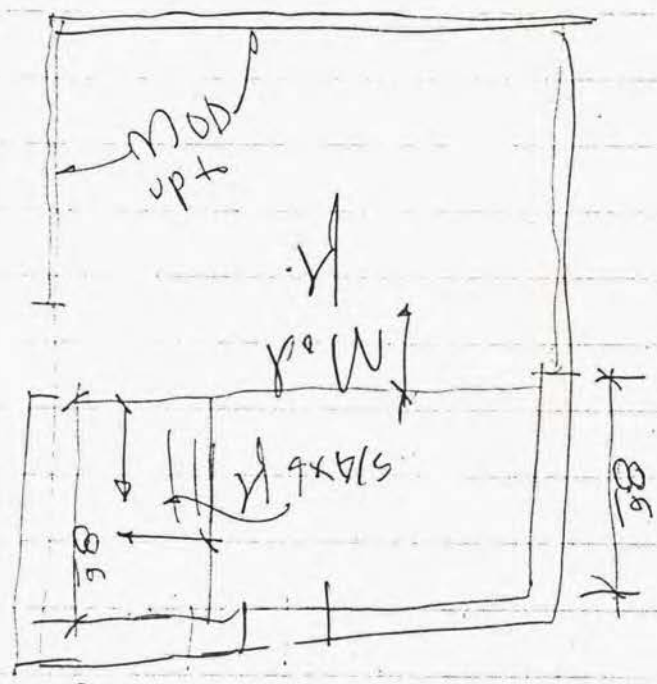
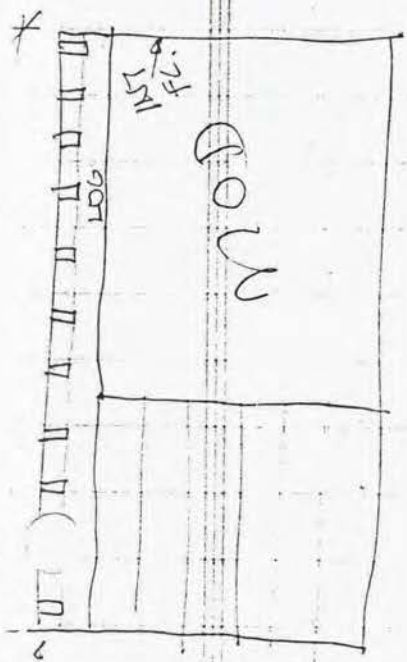

5 to 2' 0"
3 1/2 x 6

Fl. 2 - Hampton Ids

(4)

8 July '97 HU, MR

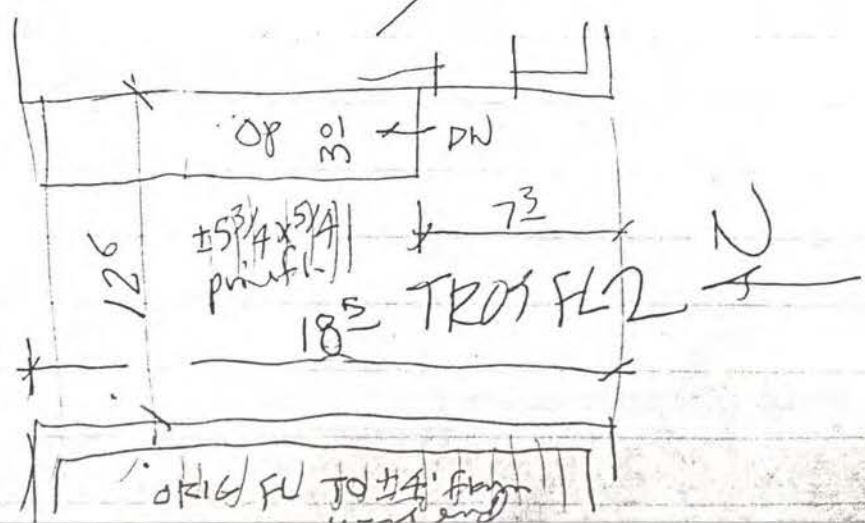
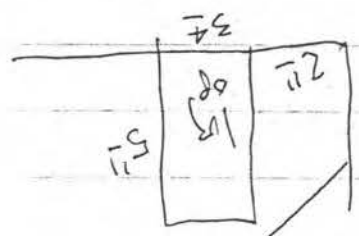
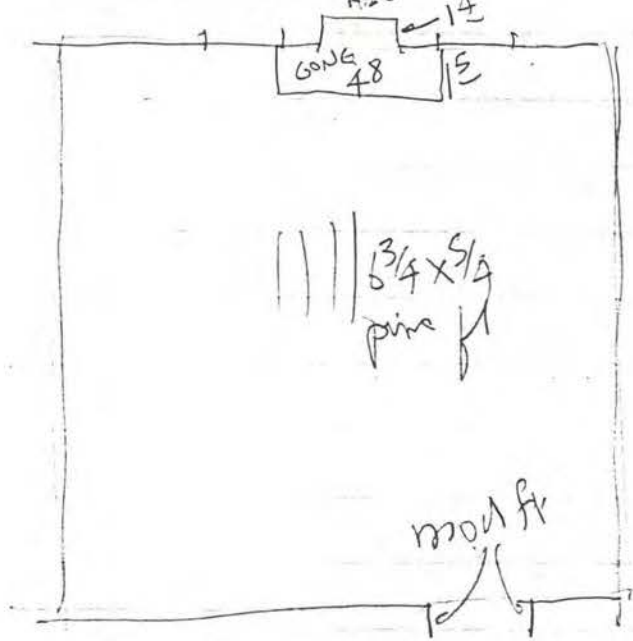

Wynham/also (5)
8 July 97 HJ, MR

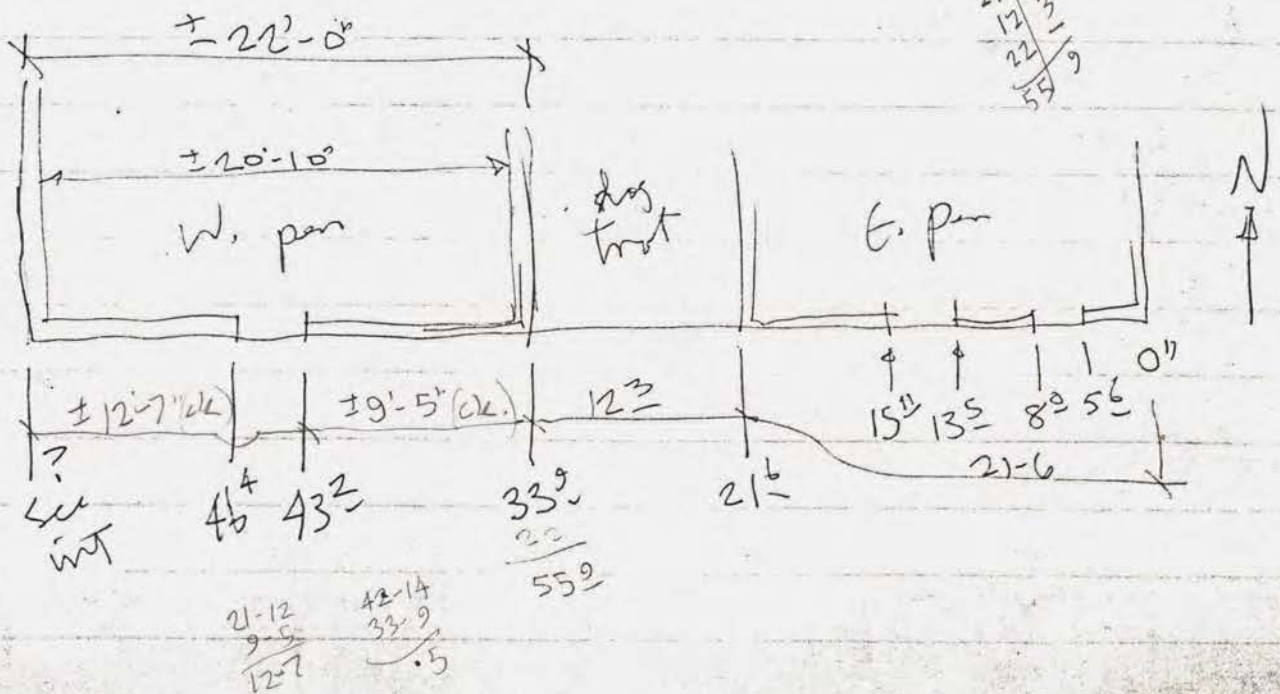
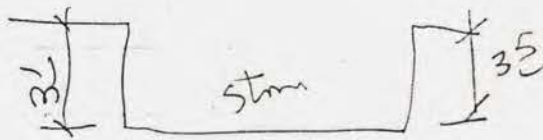
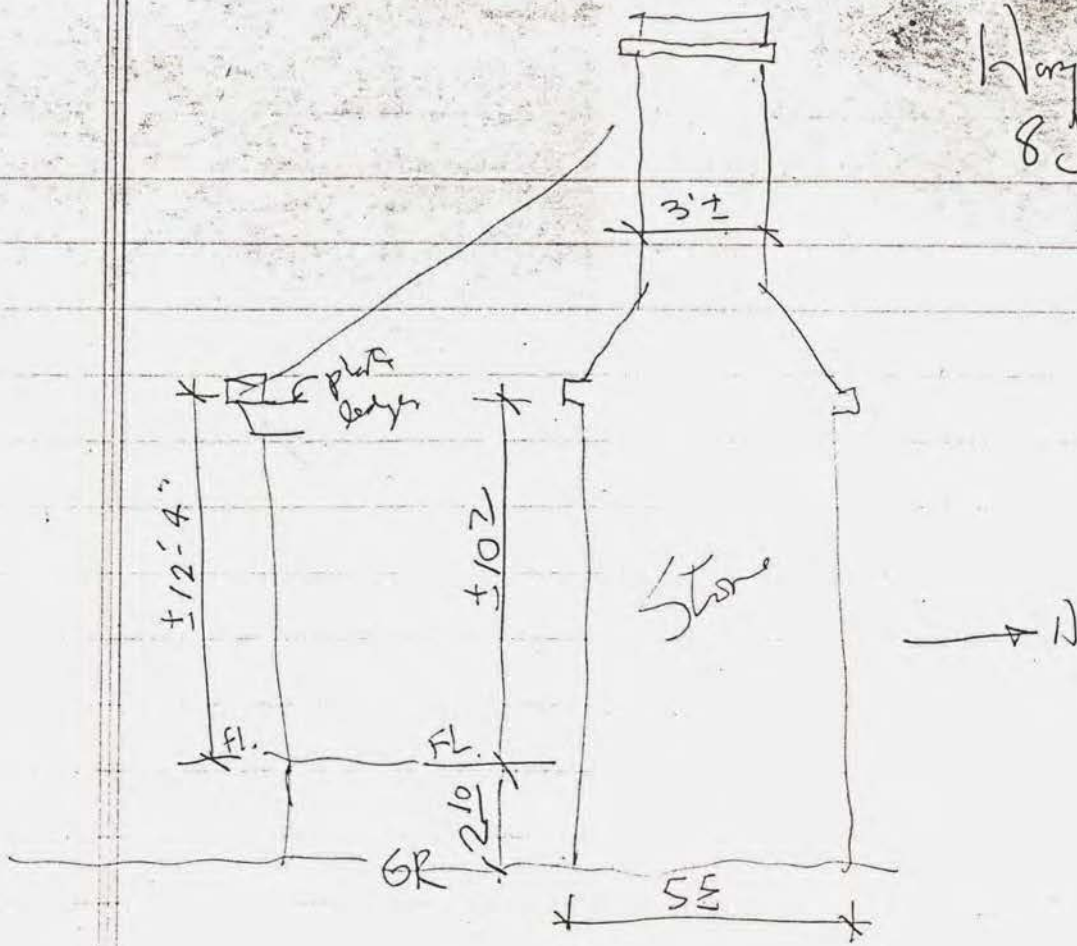

7

See photos + p. 6 profiles

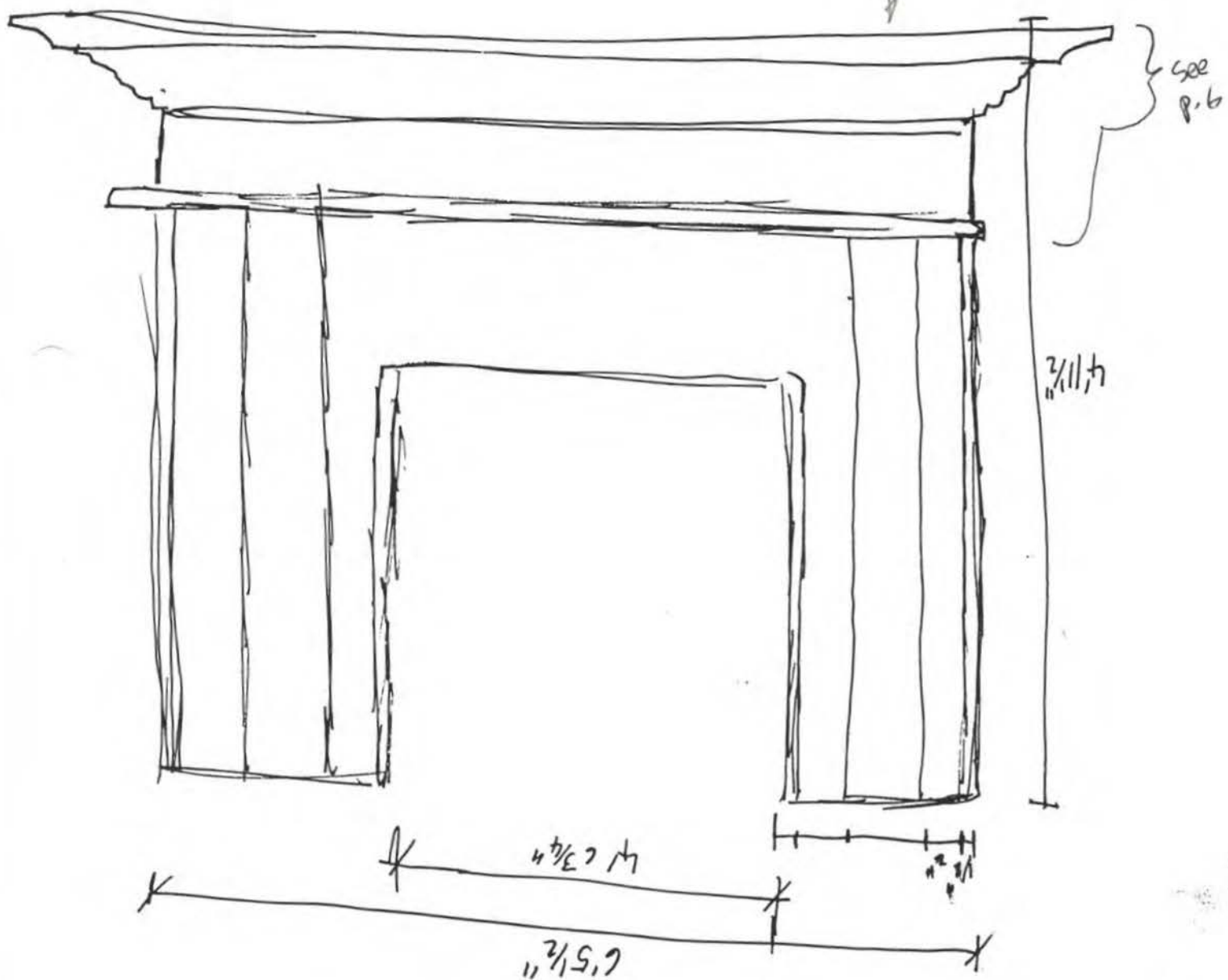

12" beam 1/2" dia ± 1800 A77 A3 (D'Neer)

on new site

31 ←

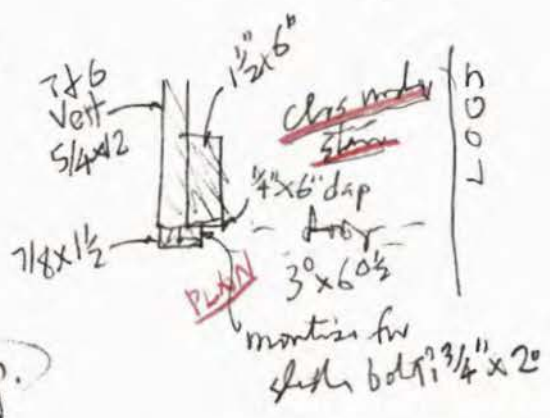
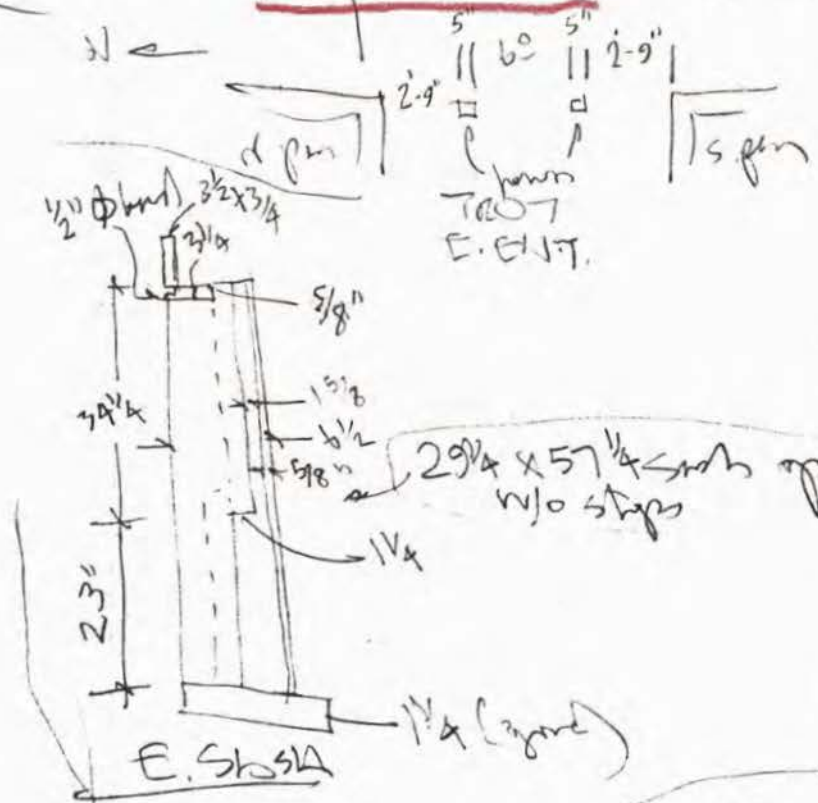

N. Pen, W. door
Frame = mod.
Door gap, ± 28 1/2 x 72 up
(w/ mod. frame)

1/2 x 7 1/2" horiz.
bottoms at
top of frame with
nails & track. planed
front & back -
TROT N. WALL ONLY

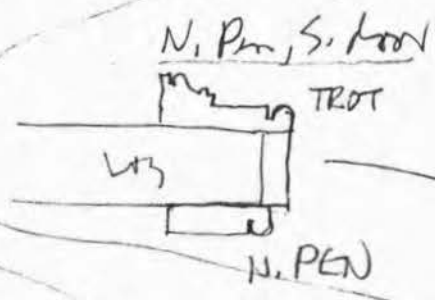

Clapboards at top s. wall are
sash-sawn on back, cut nails
5/8 x 6 1/2 poplar



Mod. HM Wcs on new site - J 18 Oct. 1971

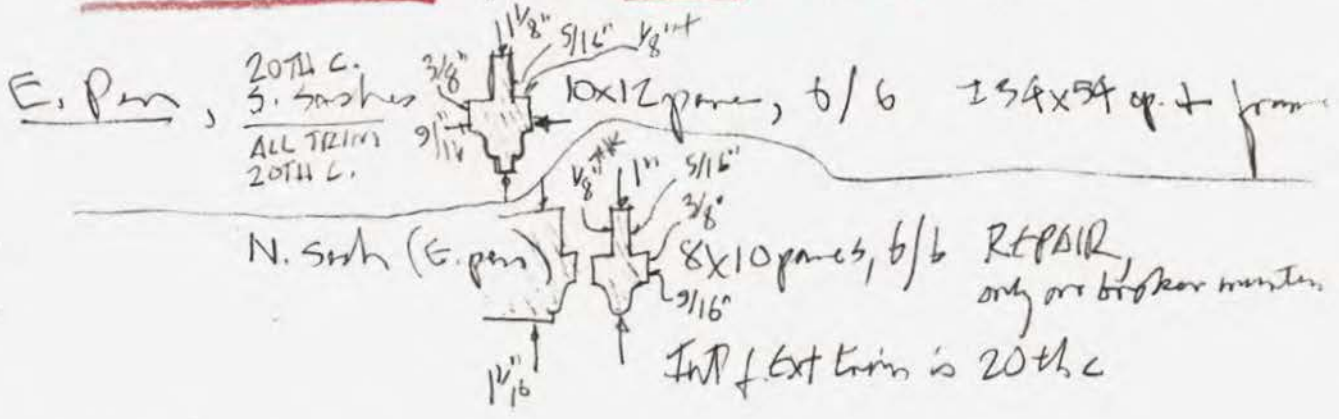

Window (B+B set) - 2 hinges, window C I & Kneckerle, orig.
 Mod. (VIC) lock (rim lock) 1/4 x 3/4, white cer. knobs (loose, on pt.)

N.E. WING (VIC)
NOT TO BE MOVED

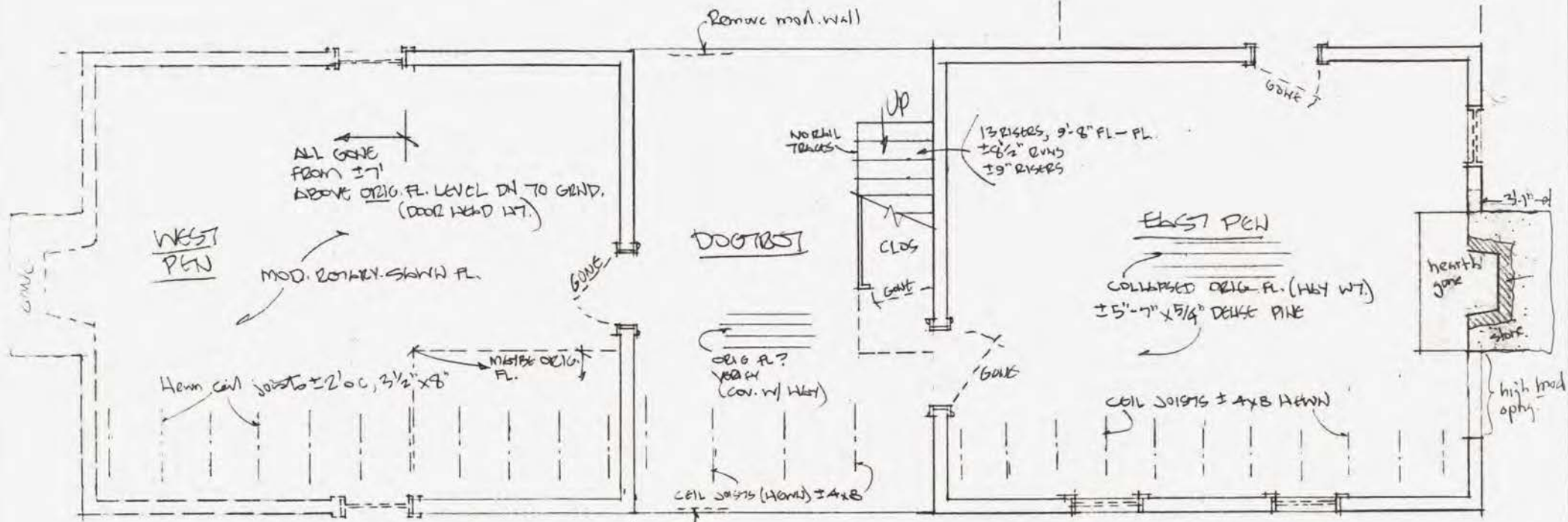

MOD. CHITLIE SIZED
NOT TO BE MOVED

WESTWOOD PL. VICINITY LOG HOUSE, CA. 1850-70 (?)
FIRST FL. EXIST. PLAN ON ORIG. SITE (± 1.5 MI. SW. OF WEST
TO BE MOVED S.E. ± 8 MI. TO O'NEAL FARM
& RESTOR. FOR VAC. USE FOR ED & DIBINE O'NEAL
Mens. 2 July '97 James J. Michael Reed, J. H. Arch-H'ville

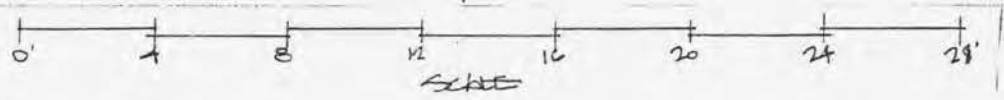

75% F.G.

NE VIC. WINGS
NOT to be moved

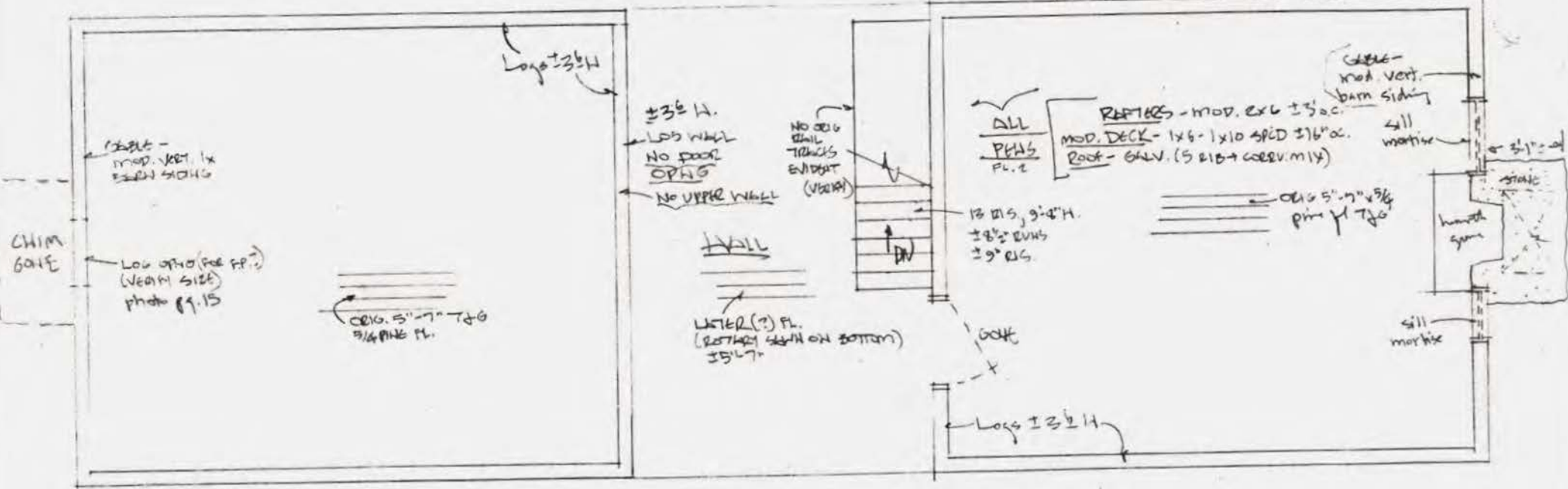

M.O. shell
(don't move)

Waterbury Variety Log 114 - LOFT (FL. 2)
 15 Jan 97 114" x 11" I
 Verify by square. Is not level on any side.

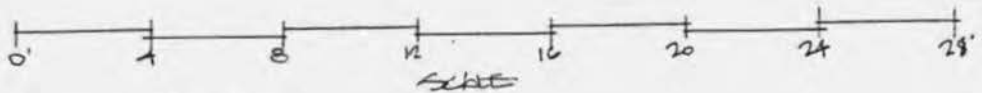

759 of 6.

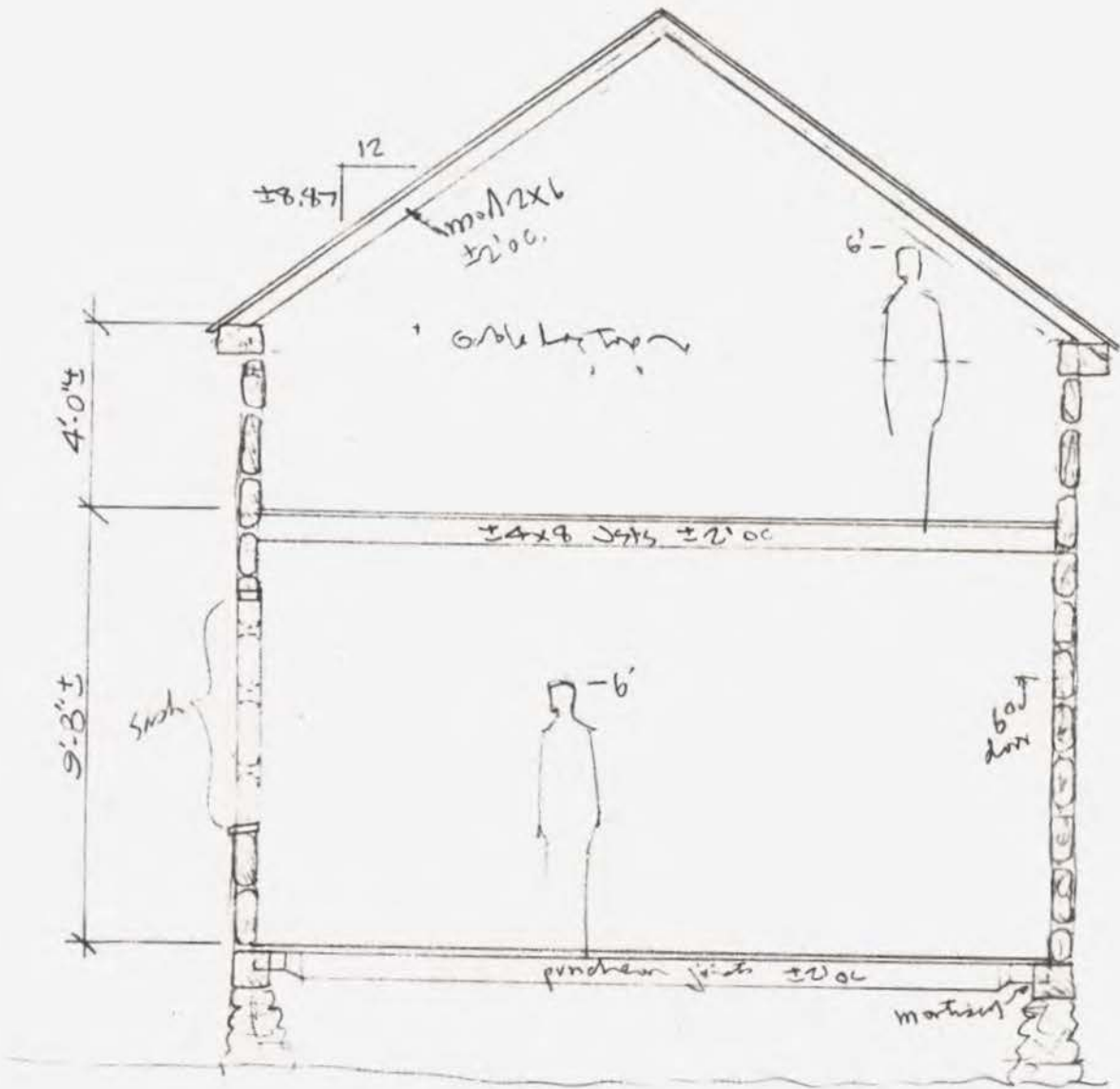

Hayburn Abs Section (O'Neil)

1/4" = 1'-0"±

31 July 97

97046

Revis. 19 Aug 97

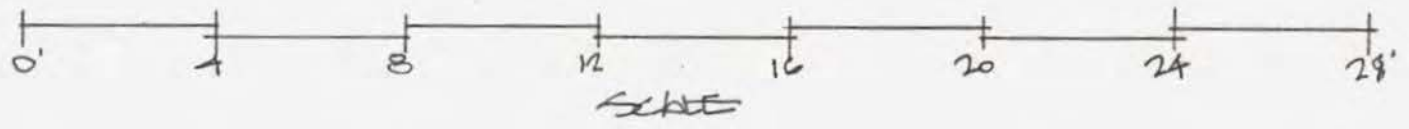

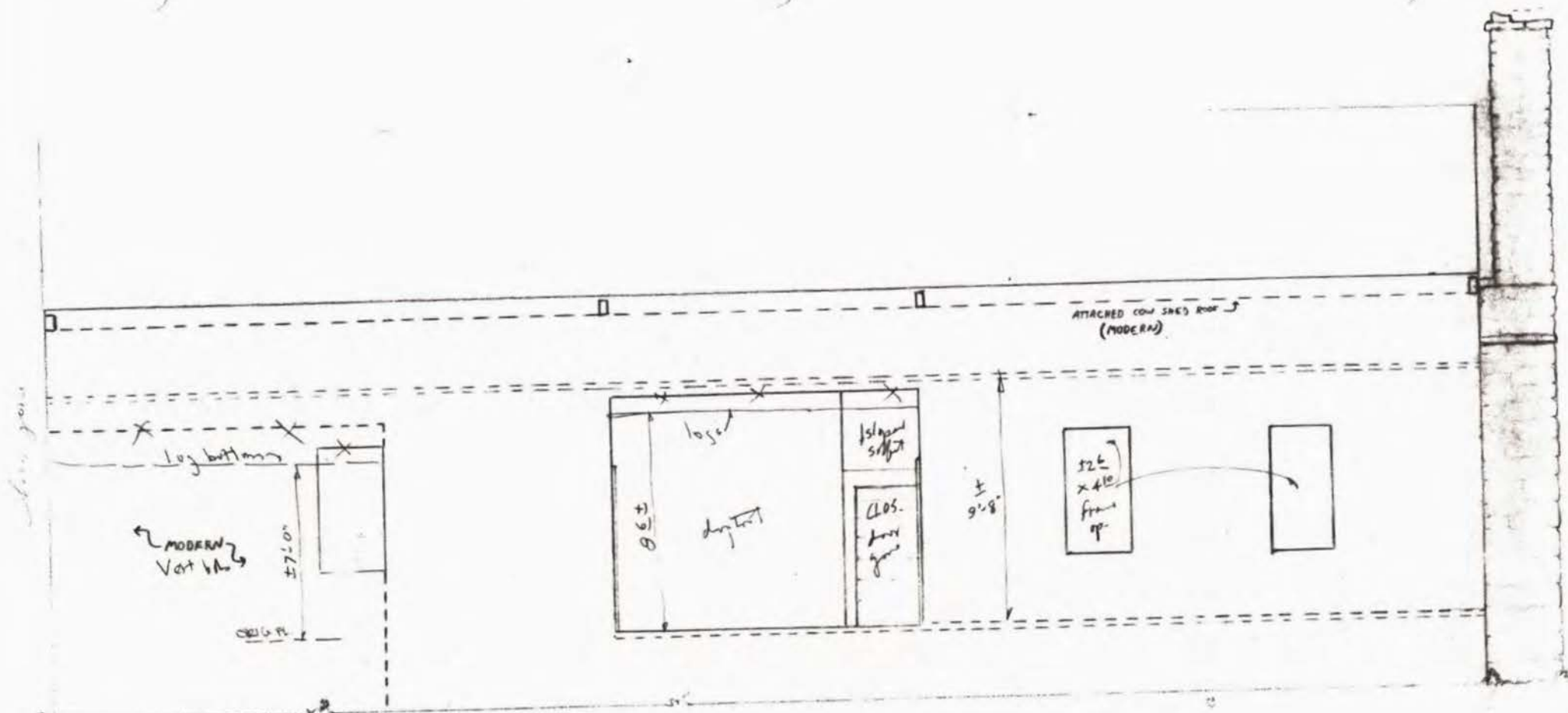

WATERLOO LOC 884 - SOUTH ELEVATION
 7-16-97 $\frac{1}{4}'' = 1'-0''$
 Michal Road

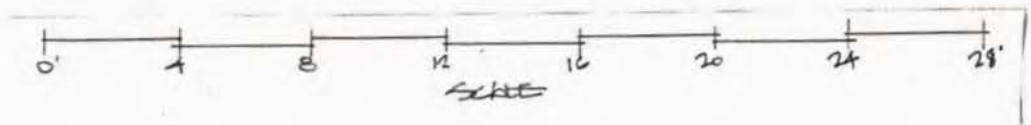

75 Photos

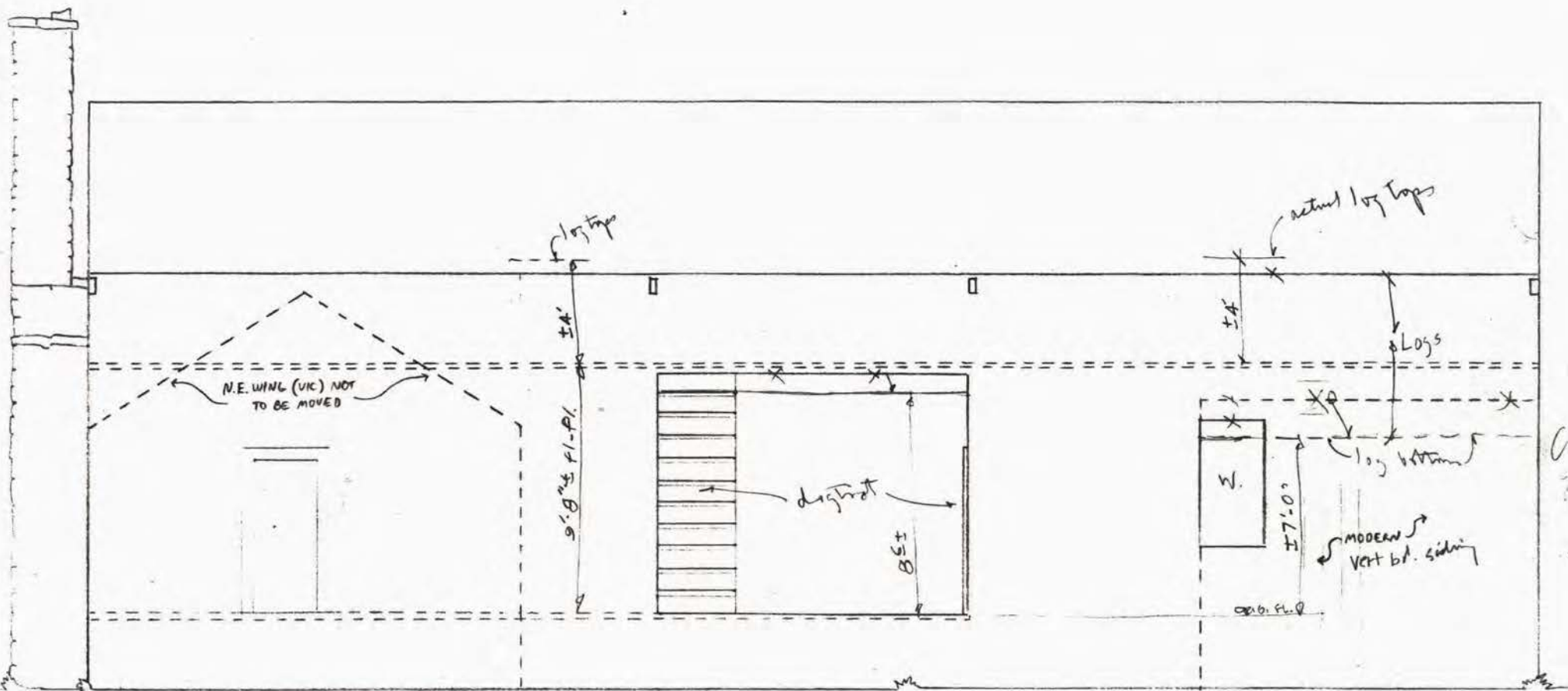

WATERLOO LOG CAB - NORTH ELEVATION
 7.16.97
 1/4" = 1'-0"
 Michael Reed

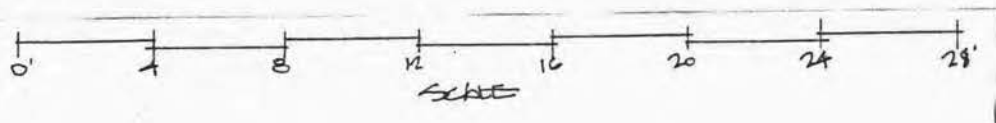

80%

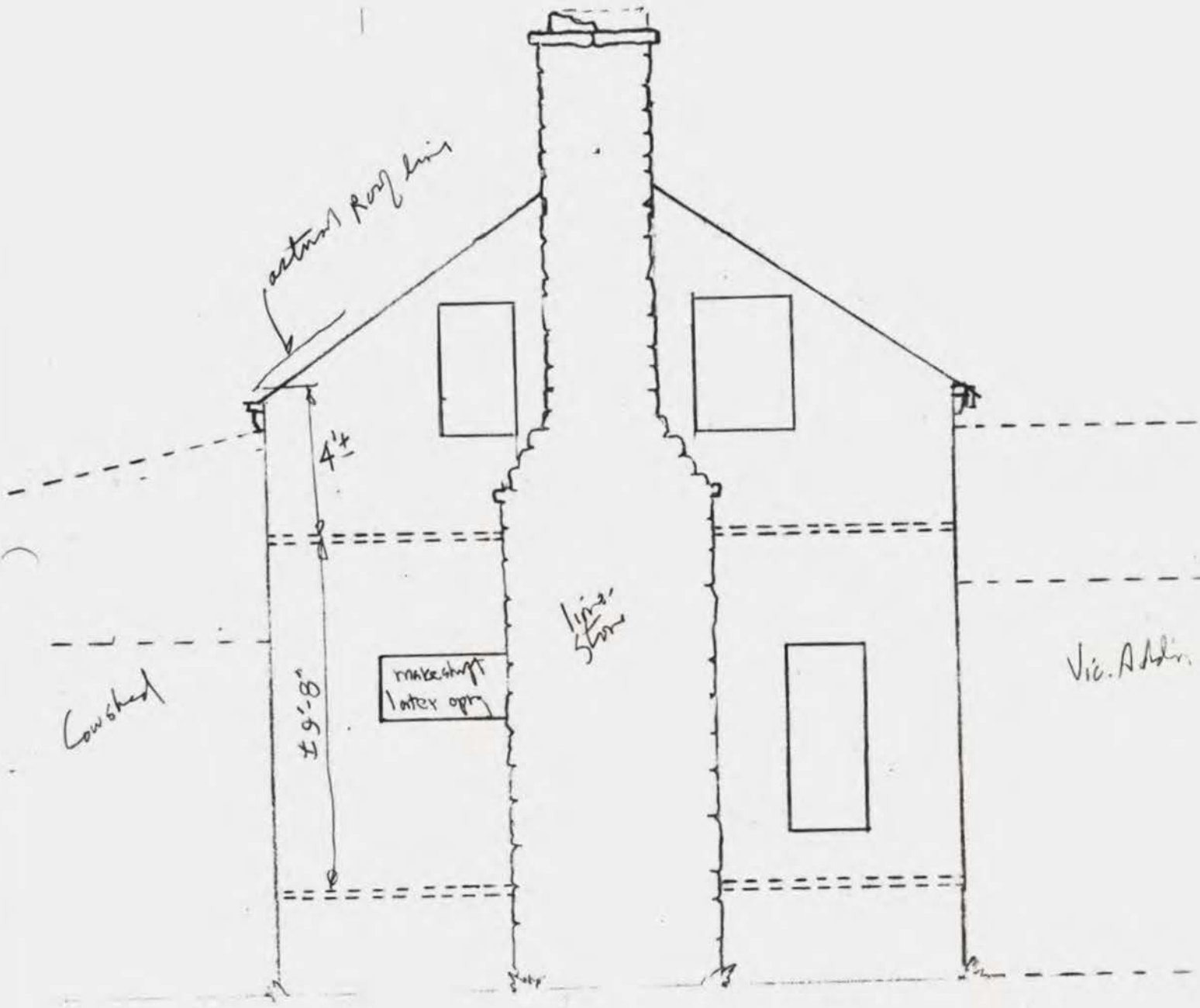

WATERLOO LOG ~~185~~ - EAST ELEVATION
 7-16-97
 1/4" = 1' 0"
 Michael Reed

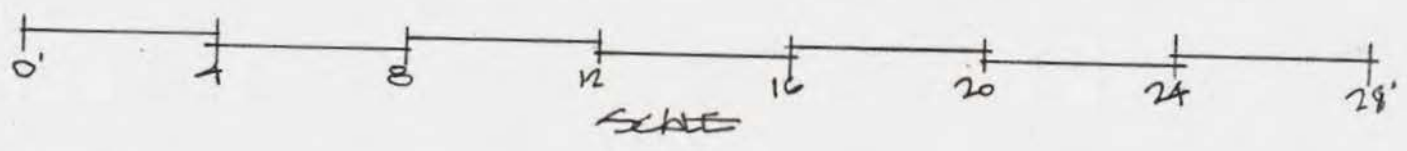

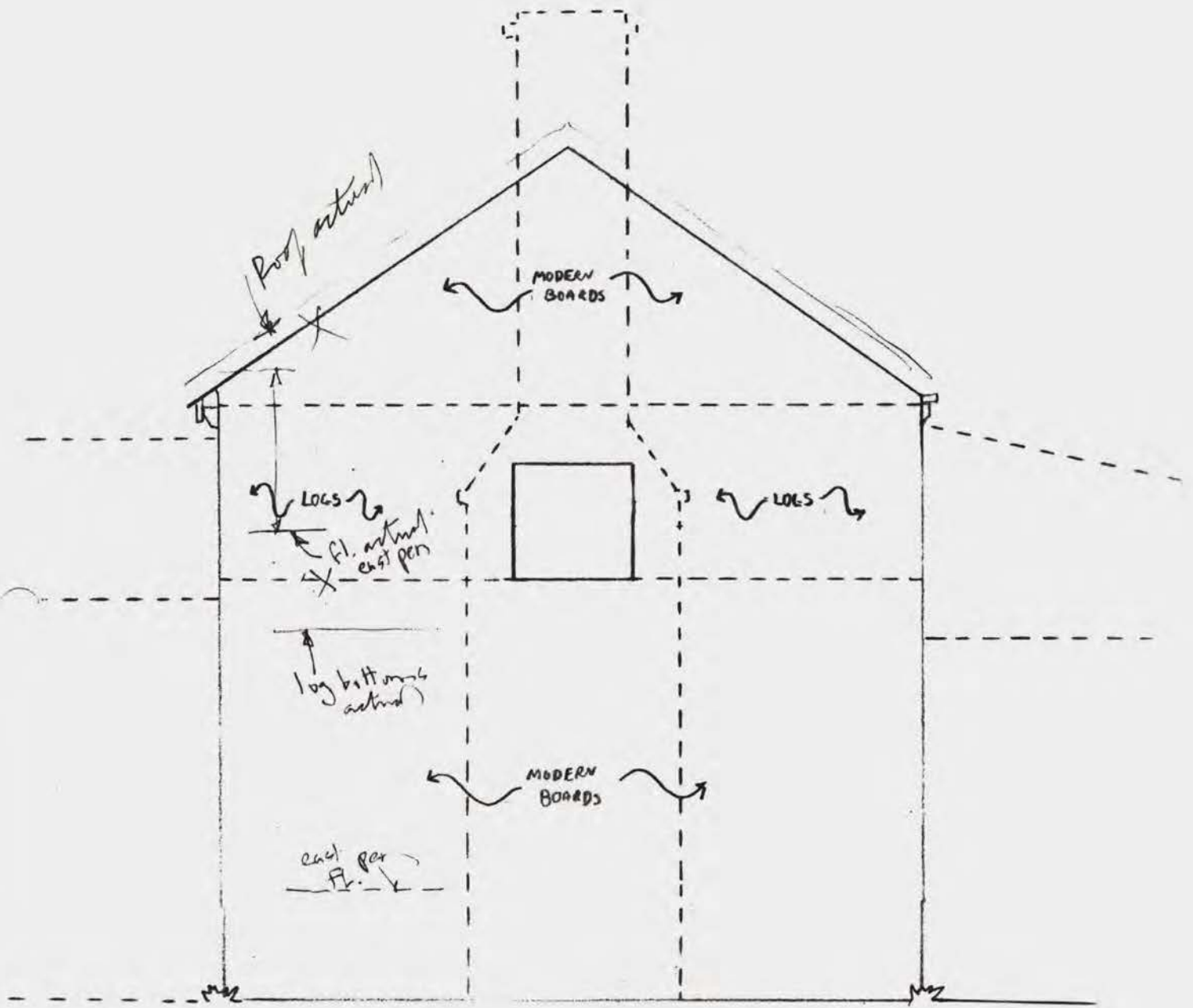

WATERLOO LOG HSE - WEST ELEVATION

7-16-97

1/4" = 1'-0"

Michael Reed

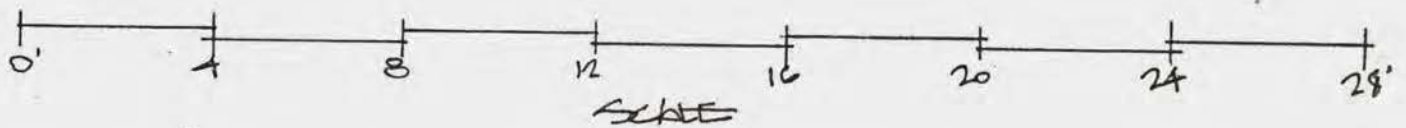



c. 1850's-70's log hse west of Florence, AL (most planks & rafters are rotary sawn)
photos June 1997 H.P. Jones



2nd cent. shed → LOG 1456 ← VIL N.E. WING



to mod. N.E. wing ← EAST PEN clay daubing → chimney (no mantel)

2892



→ N



→ N

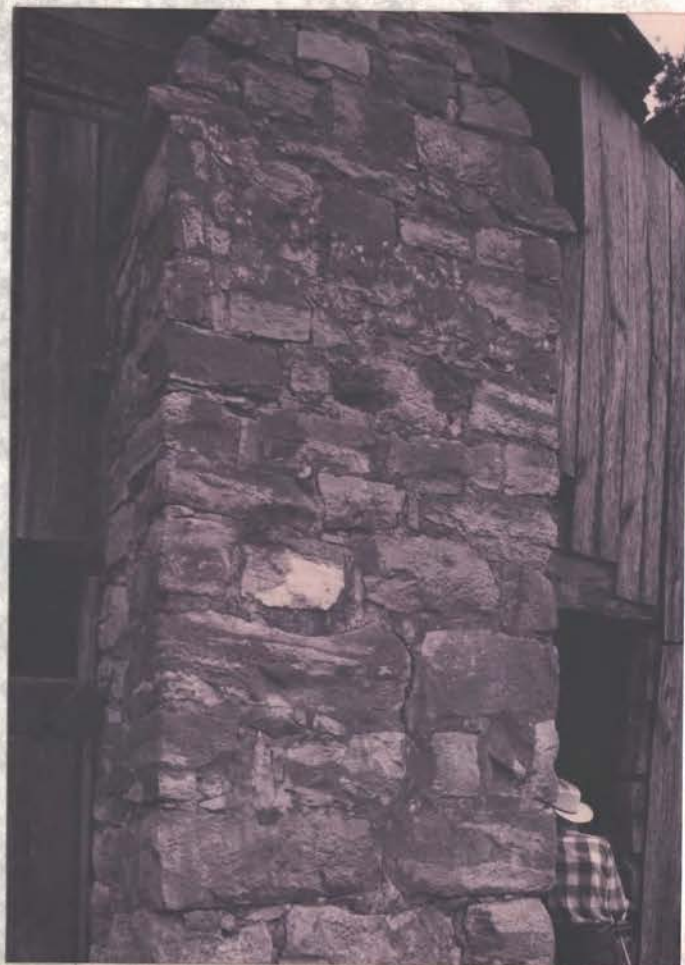

→ N

Orig. E. chim. (limestone) - note stones get smaller
w/ hgt. above ground

22

REPLACE
MISSING
CAP STONES

±6"

Note how stones get smaller
as they go higher.
Lay stones flat on strata lines



FRONT
(EAST BT NEW SITE)

SIDE
(NORTH BT NEW SITE)

BACK
(WEST BT NEW SITE)



FRONT, BOTTOM (EAST AT NEW SITE)

Note
small
chinking
stones,
TIGHT
jts



SIDE, BOTTOM (NORTH AT NEW SITE)

WATERGARD VIGNETTE ("WATERGARD") LOG HSE
STONE CHIMNEY - c. 1850's - 70's

TO BE MOVED & RE-ERECTED AT
O'NEAL FARM, ± 1 MI. S. OF
LAURELDALE CO, RD. 2

& ± 1 MI. W. OF SAVANNAH (TN.) HWY
photos July 17 397 H.P. Jones FRANK
Huntsville, AL.



BACK (WEST AT NEW SITE)

11/30



LOG HSE., S.N. OF WATERLOO, AL. (FLORENCE VICINITY)
 DATE PROBABLY 1850-1870 PER PRESENCE OF
 SOME ROTARY-SAWN FL. (LOFT HALL FL.) & MANTLE STYLE
 (REFLECTS & ROOF DECK = LATE 19TH OR EARLY 20TH C.)
 TO BE MOVED & RESTORED ON O'NEAL FROM NEARBY TO S.C.
 Photos July 1997 HARVEY P. JONES FAA, JONES & HEWITT, ARCH.
 HUNTSVILLE, AL

LOG HOUSE CHIM

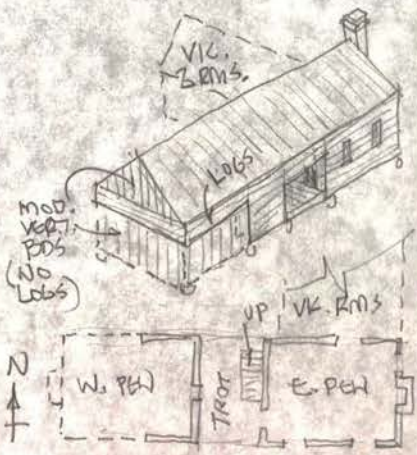
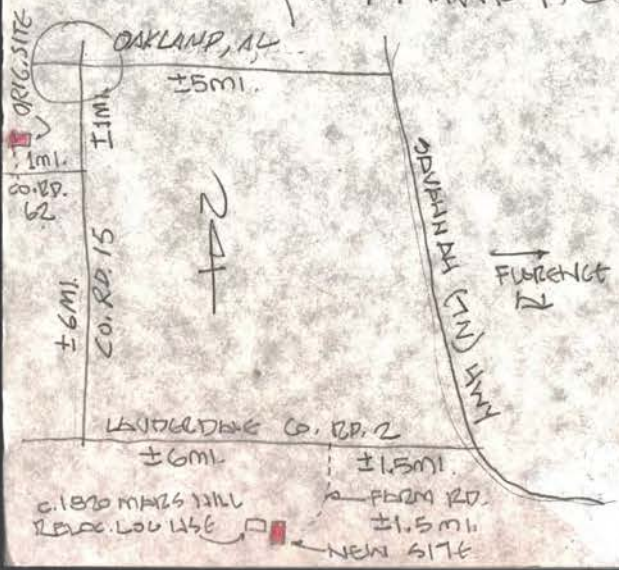

N-41 MOD. VECT. BDS - W. WALL MOD. CATTLE SHED

EXT.

1850 Log Hse
 Waterloo, AL
 w. of Florence



TAN SWALL ✓

2



later op



3 of 17



later
open

→ H
→ E

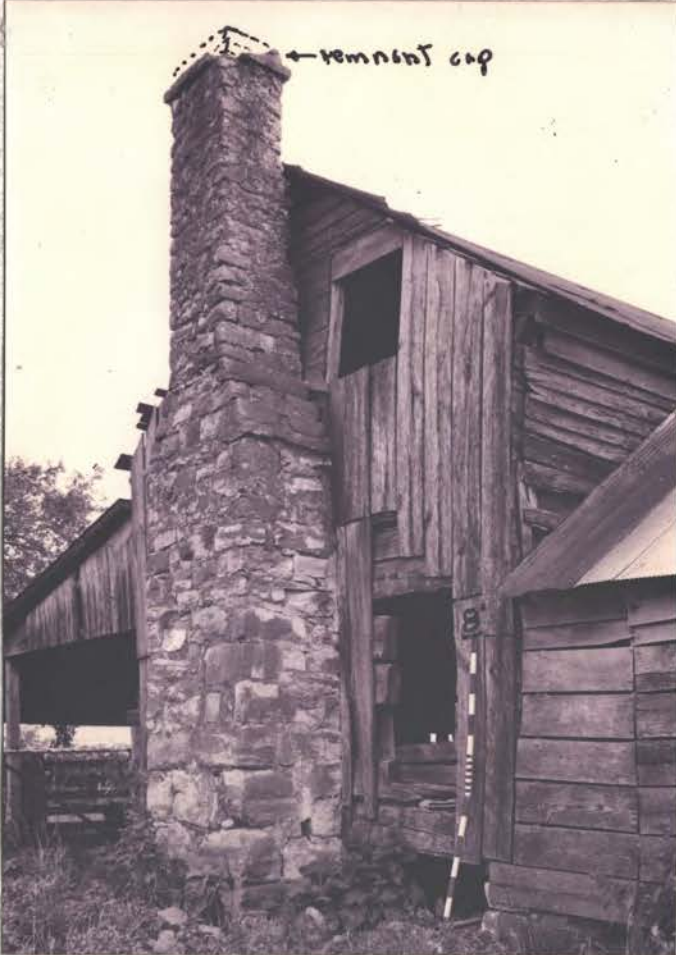

← remnant cap

Viz. SE,
WING



chim.
BASE

orig.
fl.
5/4 x 5-7
puncheon
joists
under
chim.
perm
max
+ turned
into log
sills
→ H



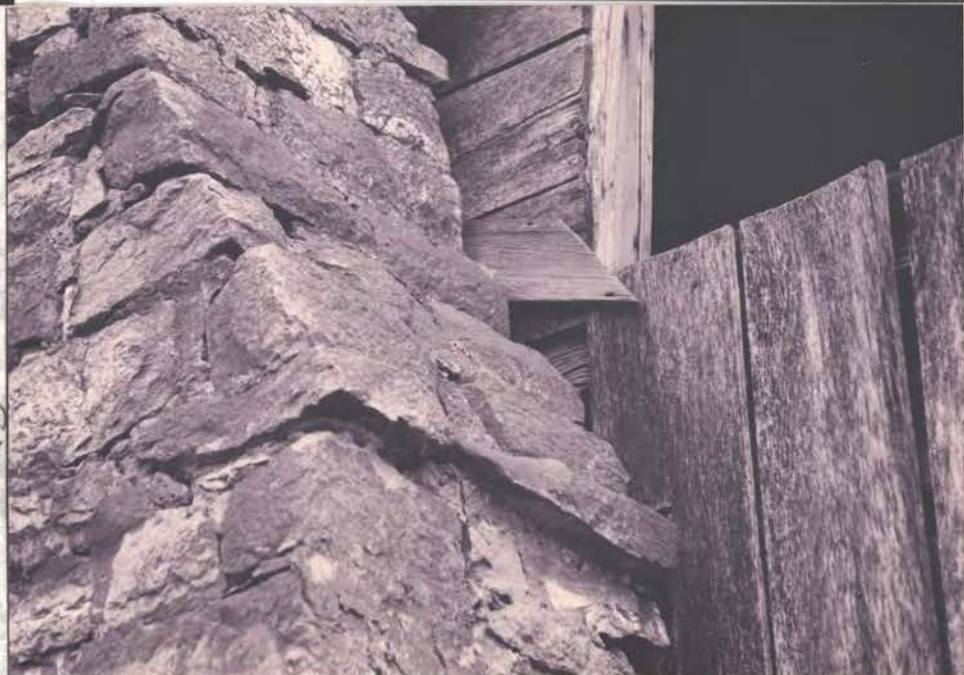

↑
N

ERST
CHIM



↑
N



↑
N

5417



→ W

N.E. CORNER

hewn
joists
+ whitewash

± 9'-8"
fl. to fl.

N

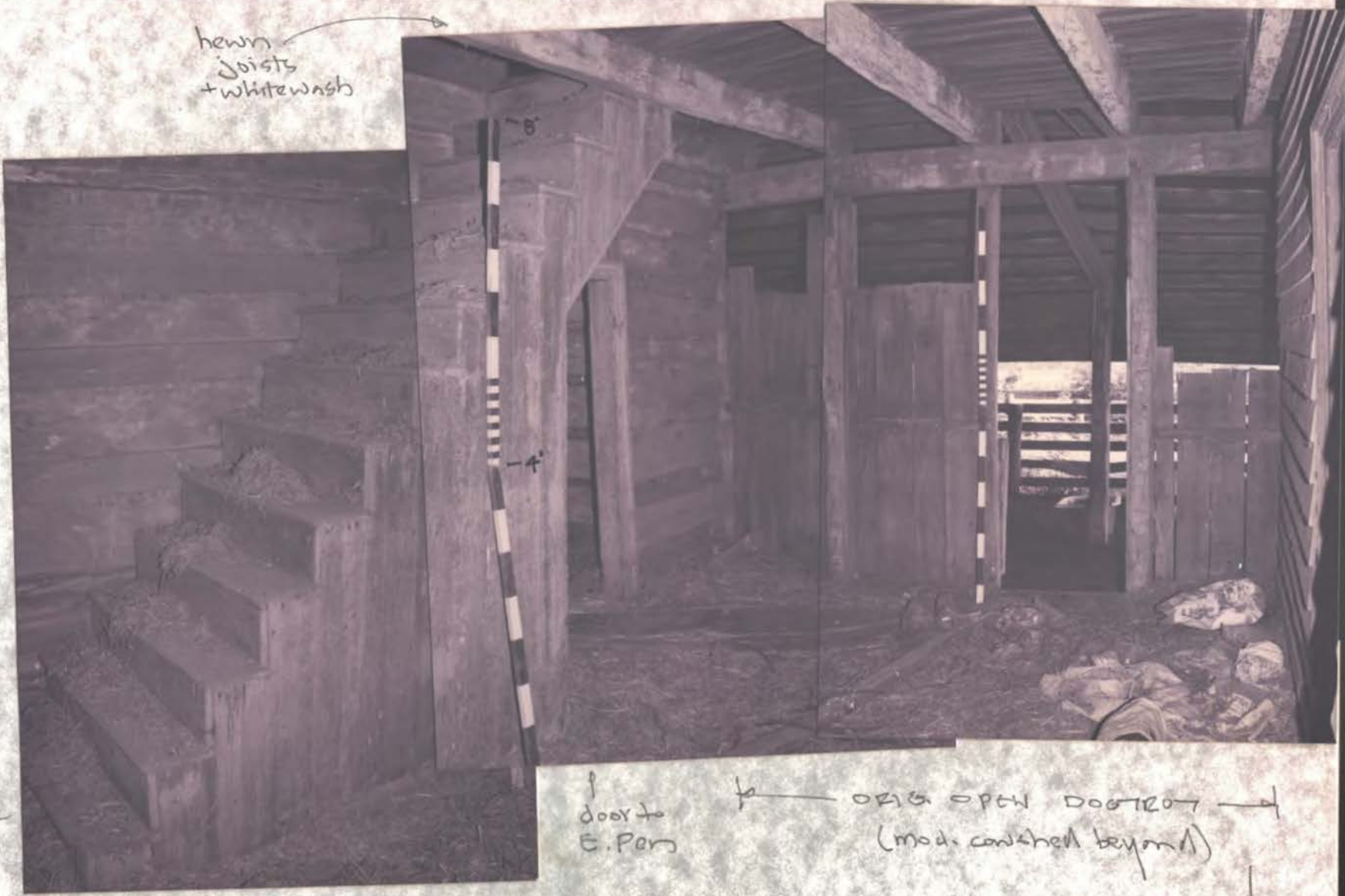

ORIG. STAIR.
NO RAIL TRACES EVIDENT

↓
door to
E. Pen

← ORIG. OPEN DOG TROT →
(mod. covered beyond)

DOG TROT
fl. 1

↑
N

7/17/17



WAT

NOTE
TOP
OF
DOGTREST
BOTTOM

N.E.
CORNER
OF
DOGTREST

NO REAL TRACES EVIDENT



→ E.
PEN

ville



N ←

DOOR TO E. PEN

DOG TROG



N ←

TRIM

LOG



N ←

DOOR TO W. PEN



N ←

6/10/6



← EAST WALL
later brick f. p. lining
↑ later
make shift
opng. - not a window
EAST PEN, Fl. 1



PG 2

← S. WALL

↓ N

→ to distrot

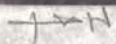
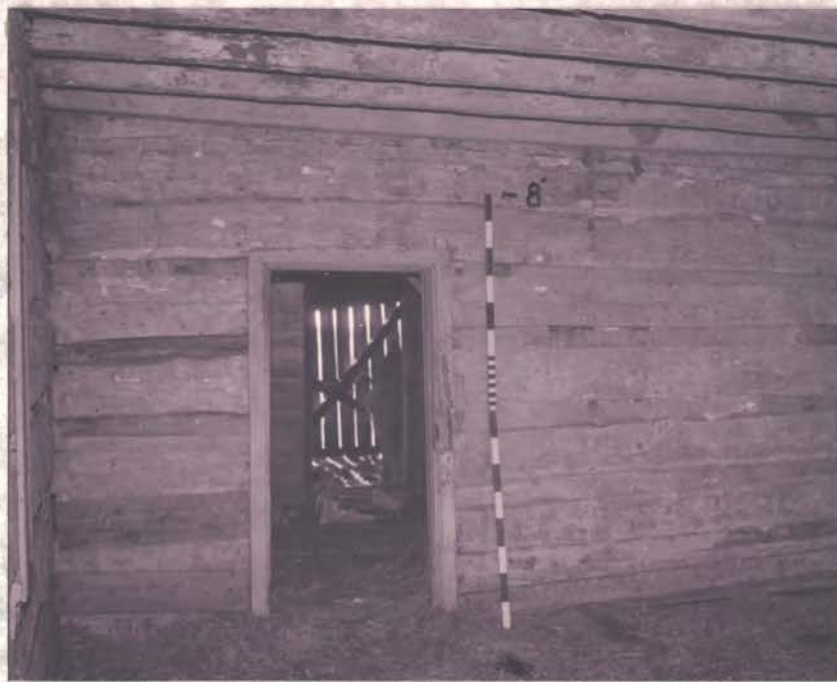

↑ to dogtrot

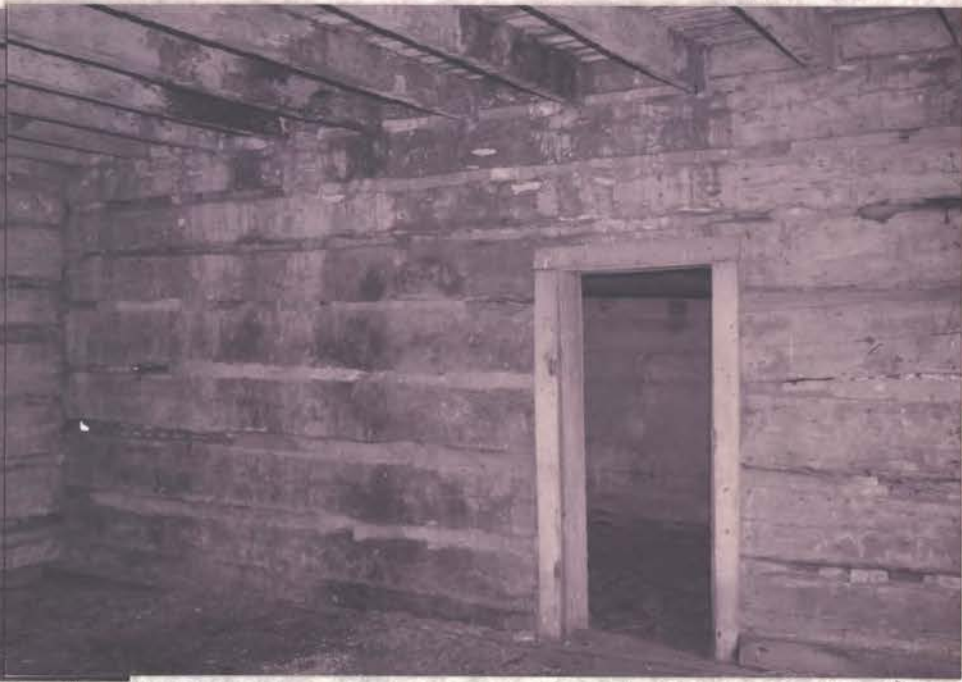

↑ N.W. CORNER

EAST PEN

↑ To vic.
N.E. wing



nails

6"

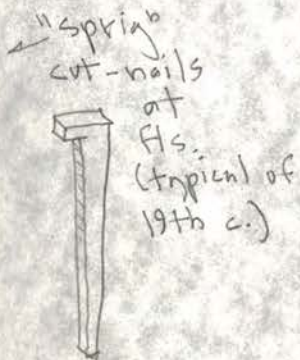

fl. - ± 5"-7" dense 5/4 T&G heart pine laid directly on puncheon joists

11417



ORIG.
COLOR =
GLOSSY
BLACK
typical
of 19th c

c. 1850-70 type mantel found loose in upper hall
(here stored in O'Neal farm barn for safekeeping)

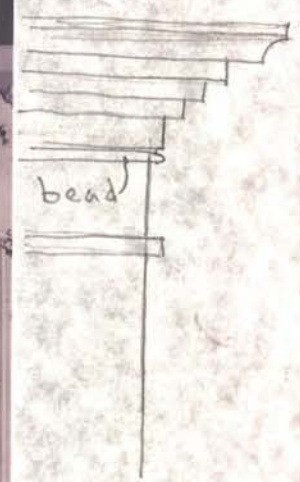

White mantel
is from c. 1820/40
Mars Hill log hse





N ↓

Vic. N.E. WING
not to be moved



↑ N

↑
west door in Vic. S. rm.
probably originally in log hse (save)

8

13 of 17



mod.
cowshed

fl. 1
logs gone

fl. dropped $\pm 20"$
is mod. planks

WEST PCW, fl. 1

door to
dog trot

fl. 1 logs gone
whitewash



WEST PCW

WEST WALL (mod. below fl. 2)



P.S.E. Corner



← W. loft

↑ N

FL. 2 hall
over dog trap



→ E. loft



mod. rail

mod. rail

↑ N

STAIR
DOWN

↑ N

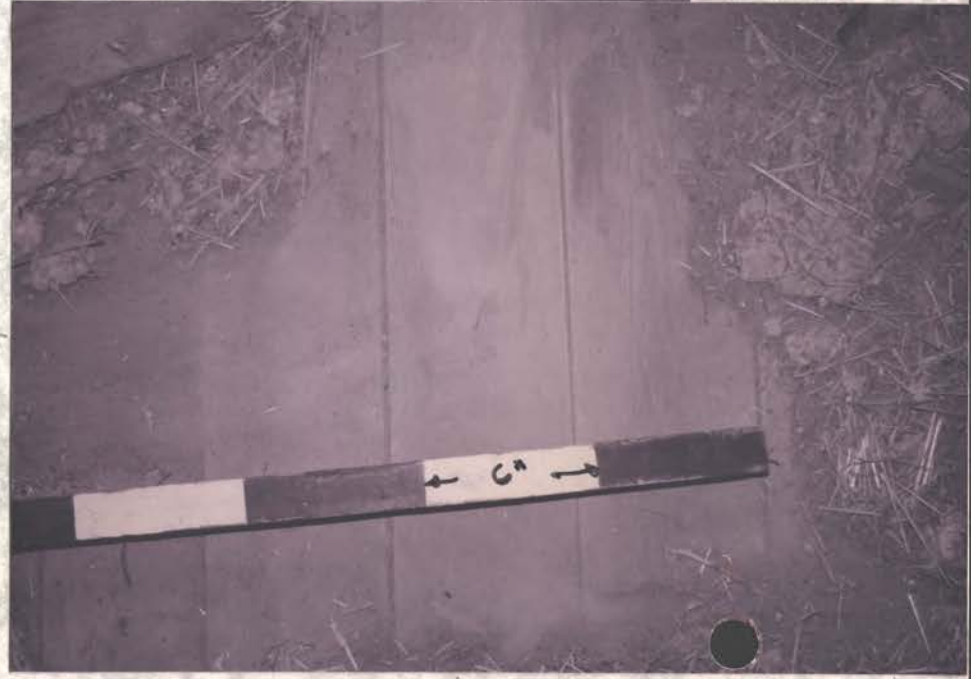

hall fl. = rotary sawn on bottom, indicates 1850's at earliest

15 of 17

DOOR TO
EAST
LOFT

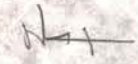

Stair
down



WEST LOFT

FL. 2 HALL (look S.)
ALL MODERN RAFTERS
EDEC (skinning, rotary sawn)

EAST
LOFT

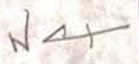

of
53

W. LOFT

HALL



→ vaulted roof →

w. LOFT
LOGS (no door)
N

orig
fl.





No
WINDOW
TO SE
OF CHIM.
(MISTAKES
FL 1)
↓

N
↑



FLYST LOFT

ORIG. FL & hearth gone

↑↑↑

MODERN
RAFTERS
& DECK

ORIG.
STUDS &
CLAPBDS

door
to
hall



whitewash

N
↑



to hall



17
17



all rms
modern
rafters
& deck
(skinning
rotary -

↑
↓
Logs



↑
W. wall
↗ N

EAST LOFT, N.W. CORNER



mark of such - saw / rotary saw marks
indicates 1850's - 1870's construction



E. Loft, W. wall, note saw - saw marks



↑ ↑ ↑ ↑ E. Loft, W. wall, note rotary saw marks on stud

E. LOFT

1061



photos June 27 - 1980
Diane O'Neal log hse site
west of Florence, AL

1 - 1980 SITE -> Look S.W. ±

SAVE
EVIDENCE
2 - 1980



Look N.W. ±

1980 SITE ->

NEW
SITE



site ←

201

c. 1820's Mass IAm log hse moving onto new site
early Sept. 97
Hollis Kennedy, hse mover (Athens, AL)



← new site

→ N



2 outbdgs from Mars Hill stn, on new site but not positioned



1 of 7



EAST WST (c.1860)

from ±1 mi. S.W. of Oakland, Ala.

here at new 1997 site for

GO of Dianne O'Neal Vacation Home (p)

on O'Neal farm

Chestnut
Hills, Mass.
(Dutton)



EAST WST, puncheon joists

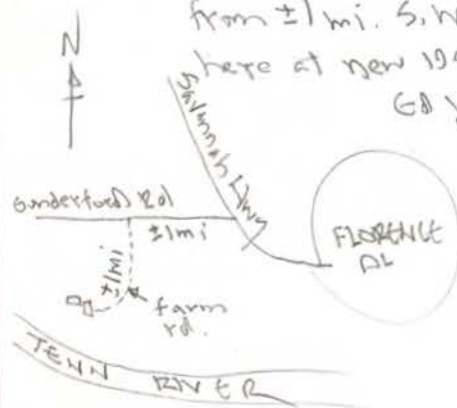

N



N

N

← E 1851 W 1851

N.W. 1856 (19256 per arch. evidence)



Original
intact
limestone
chimney,
moved with
the house.
Top stack
distorted due
to ht. =
low wires &
trees interfere

conc. base

N



N ← c. 1925 N.W. 1856 from Mason's 1851 site
in N.E. Florence



H →

c. 1820s N.W. Ark (Cromwell)



punchon joint



H →



H →



P N

c. 1920's N.W. hse (Mans 1200)

① Note mortises for back porch rafters - proves hse originally had a back porch



c. 1860 East hse (Oakland vicinity)

orig logs at S. pen
 logs gone from S. pen below 7' h.
 at S. 2/3 of pen (why? more gone at orig. site + plank A-up. Rot?)



P N



two 20th cent. sheds

— Mans 1200 site

② - cutout in siding for farmer's tractor exhaust pipe to enter

→ N

5077



East Side Doytrot



raised 6x6 log sill
door frame



E. Side Doytrot

N

no backband trace



EST
HSE

Dogtrot - N. Door
(S. Face)

Orig. trim - Dark Green



N. Pen, East sash (int. fc)
orig. frame

← bend
HEAD

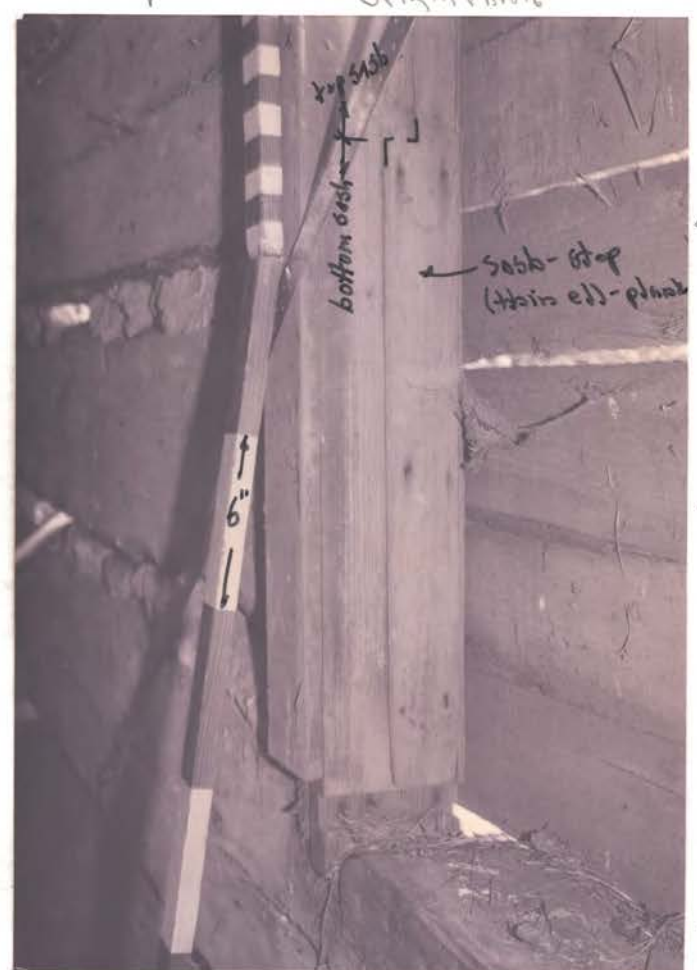

SILL

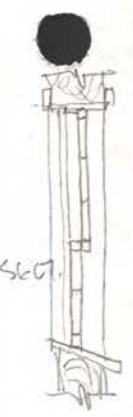

tempor.
bid

Sill
gone



steel strap
for moving
hse

N. Per - E. Hse, E. Sash

west door jamb

log wall



note

6"

top

PN



N. Per, E. Hse,
orig base vid
 $\pm 5/4 \times 6$
banded

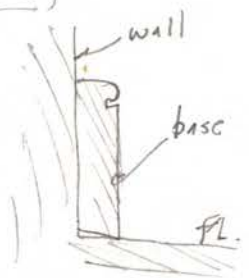

Late - Federal Period
 mantel from abandoned
 log house west of
 Florence, AL (ca. 1850s)
 to be installed in
 NW. hse. (Fed. Period)
 moved in 1997 from
 Mt. Zion Church in
 NE. Florence to
 O'Neil farm west of
 Florence, for vacation
 home of Ed & Dianne
O'Neil of Boston.
 Photos May '98 by
 Susan Erickson,
 int. designer, of Boston
 (Original mantel was missing from west rm. of NW. hse)



