

MAPS WILL USE

c. 1820-40 Long Island, N.E. Florence, AL
Field Notes July 2, 1997 Harvie P. Jones

(1)

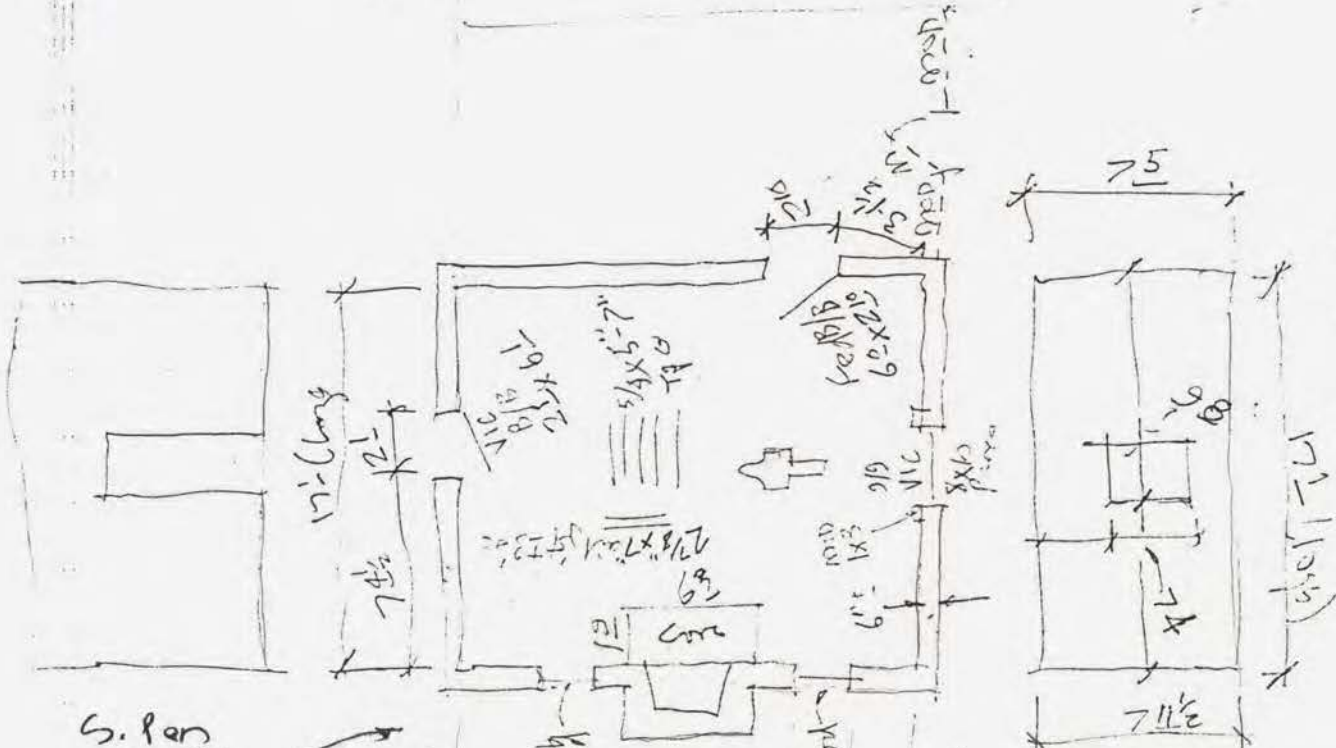
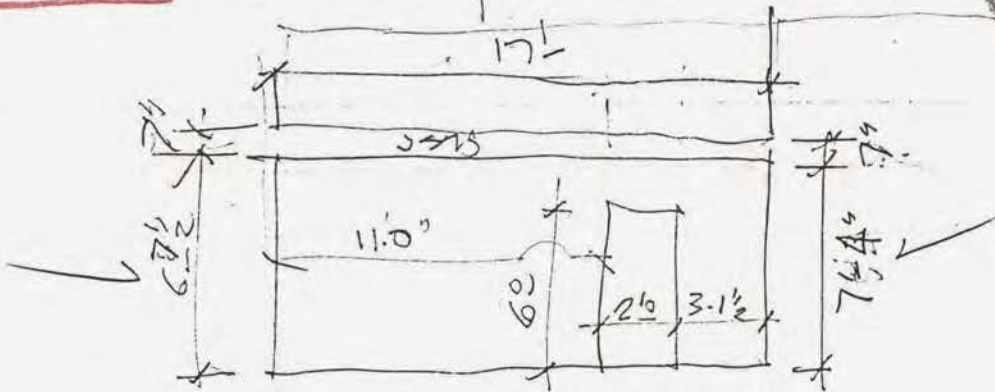

S. Pan
Mount
See p. 5 & 6
9 1/2 x 6
chim. - with
11.8

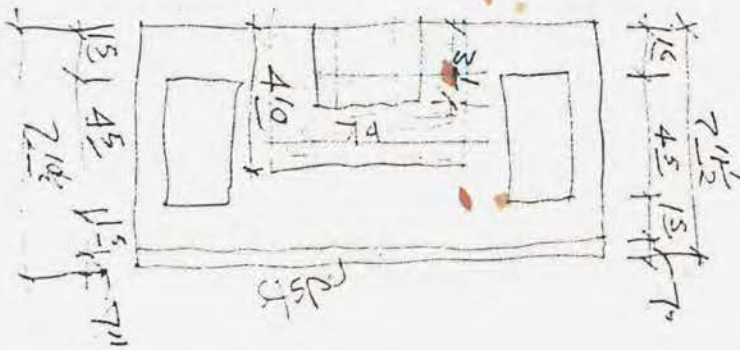
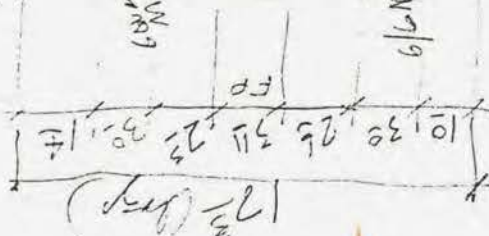

S. Pan
M. H. W.
8 July 1997

NOTES

Fl. 1 - Day Tra - Fl 1 - Main Hlm
8 July '57 (H)

(2)

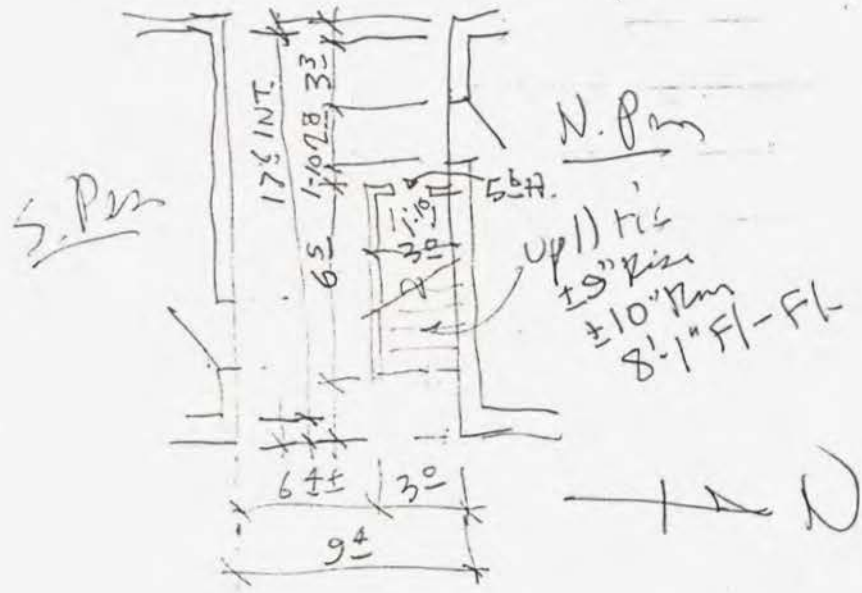

H. Ren Mas Jim
 8 July 97 WJ

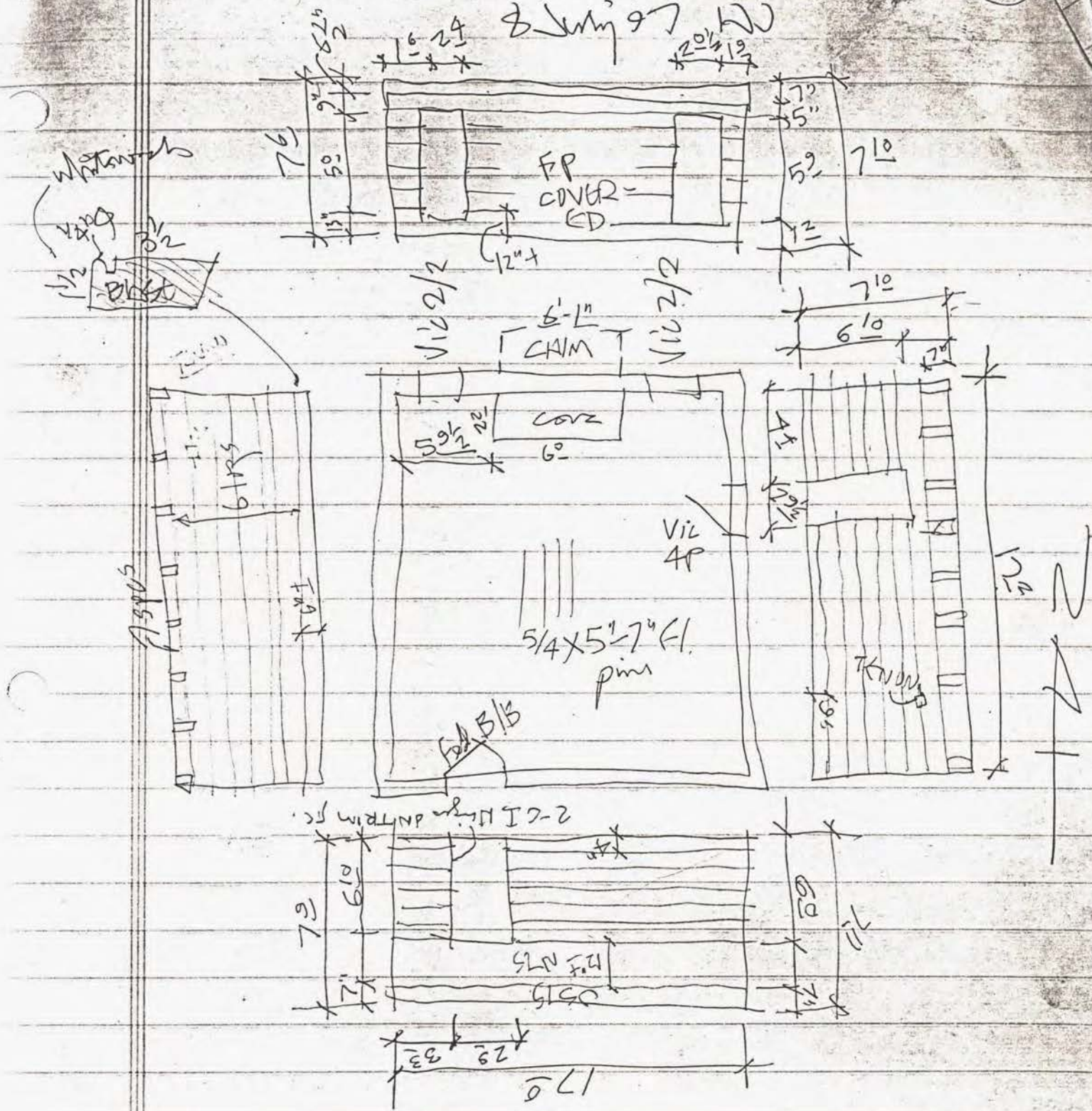

Mrs Wm E. Park
8 July '97



④
WJ
+MR

logs

882

453

276

176



ceil joists - 3 no h. 5mm

fl joists - 5" logs

RAD

5" ϕ pole +

10'-1"

11'-4"

$\pm 8 \times 12$ PL

3X4 joists

± 40 " OC

hewn 4X5

6'-8"



E Park - Mrs Wm E. Park 8 July 1907

46-	45-
<u>28-8</u>	<u>1-</u>
17-4	45-11
8-8	27-
	45-11

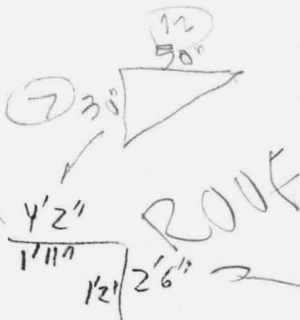

ROOF

LOFT UPSTAIRS NORTH PEN

NORTH ELEVATION

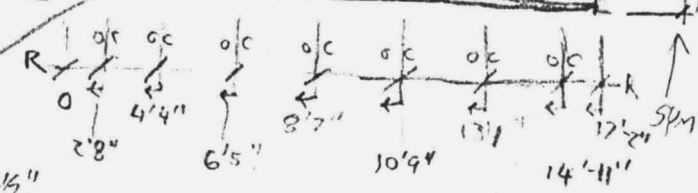
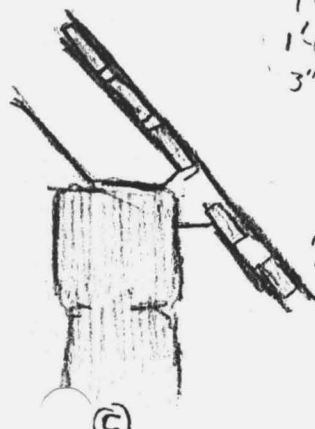
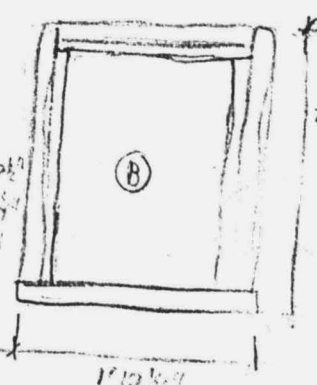
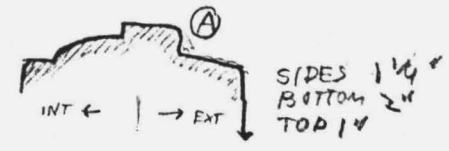
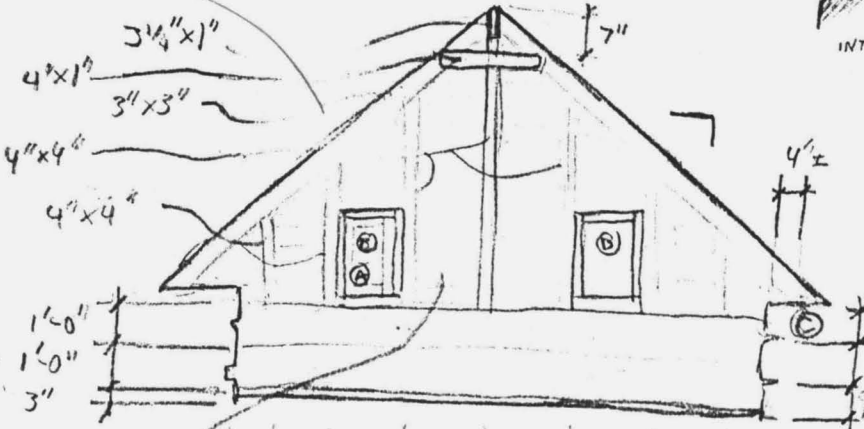

Porches ± 3' x 5' 3D on

SOUTH ELEVATION

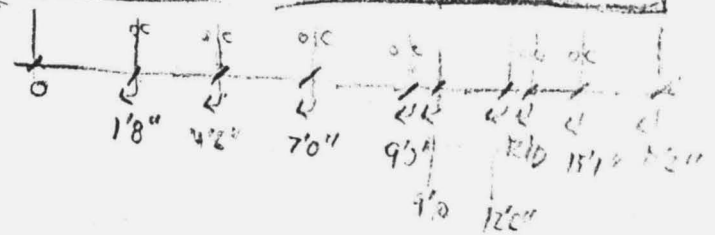
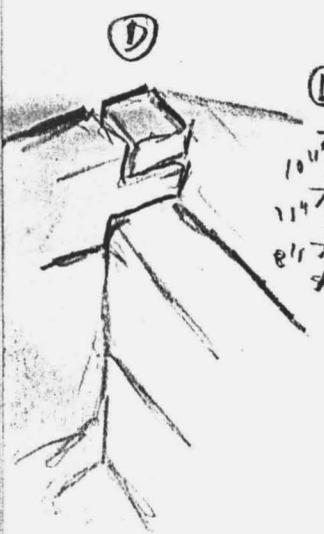
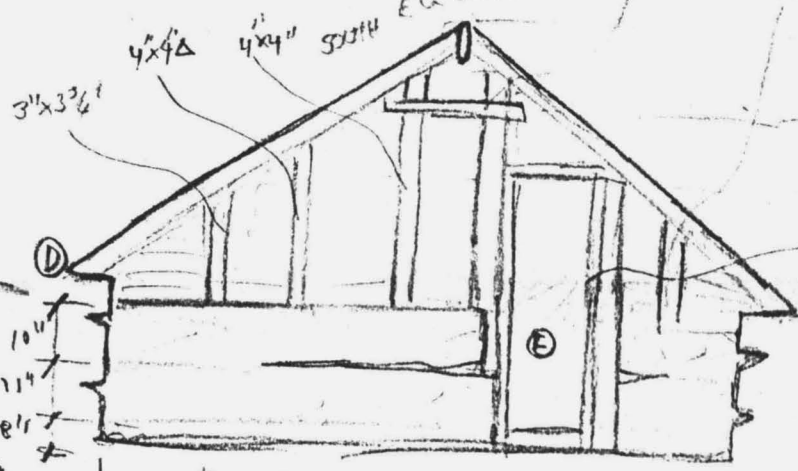

⑤
DOOR FRAME
7'2 1/2"
W/ 4 3/4" x 3/4"
HOMEBORDED
ON EXTER
NOTE ± 5"
LOWE
T LUG
HILL

2-8' door
FLOOR

N. LOFT

LOFT
NORTH PEN - REFLECTED CEILING

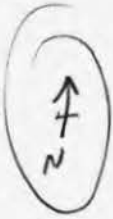

CHANGES TO FLOOR

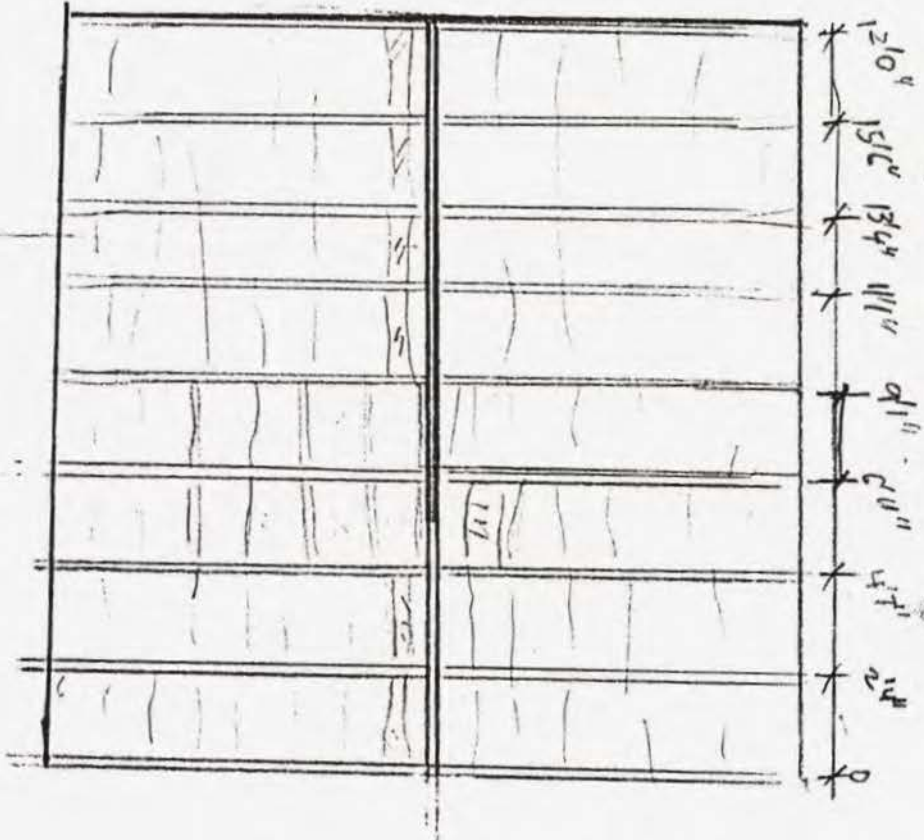

INTERIOR DIMENSIONS

FLOOR
7" CONCRETE
NAILLED
28" O.C.
STRIPS

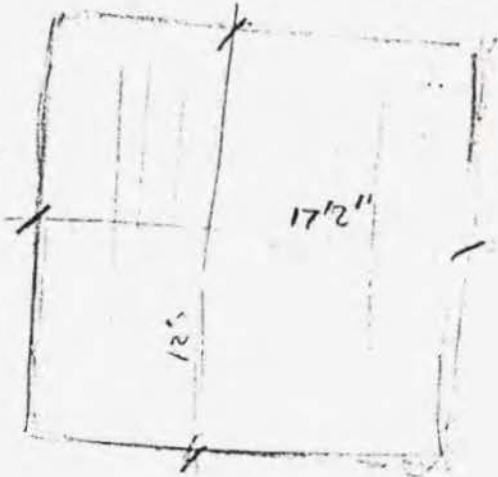

FL. 2 126LL

(9)

2'7 1/4" 2'10" 2'1/4" UPPER HALL

N

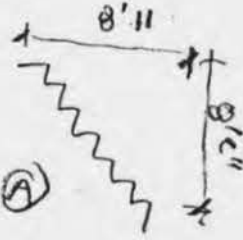

11 STEPS (RISES)

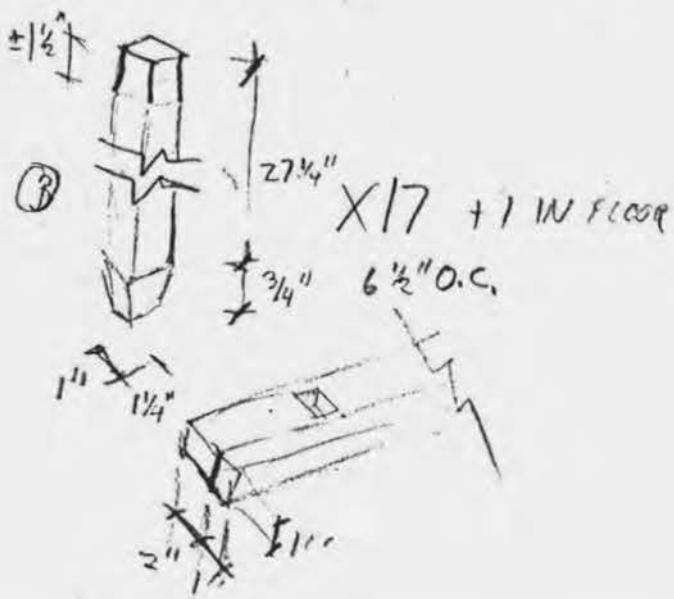
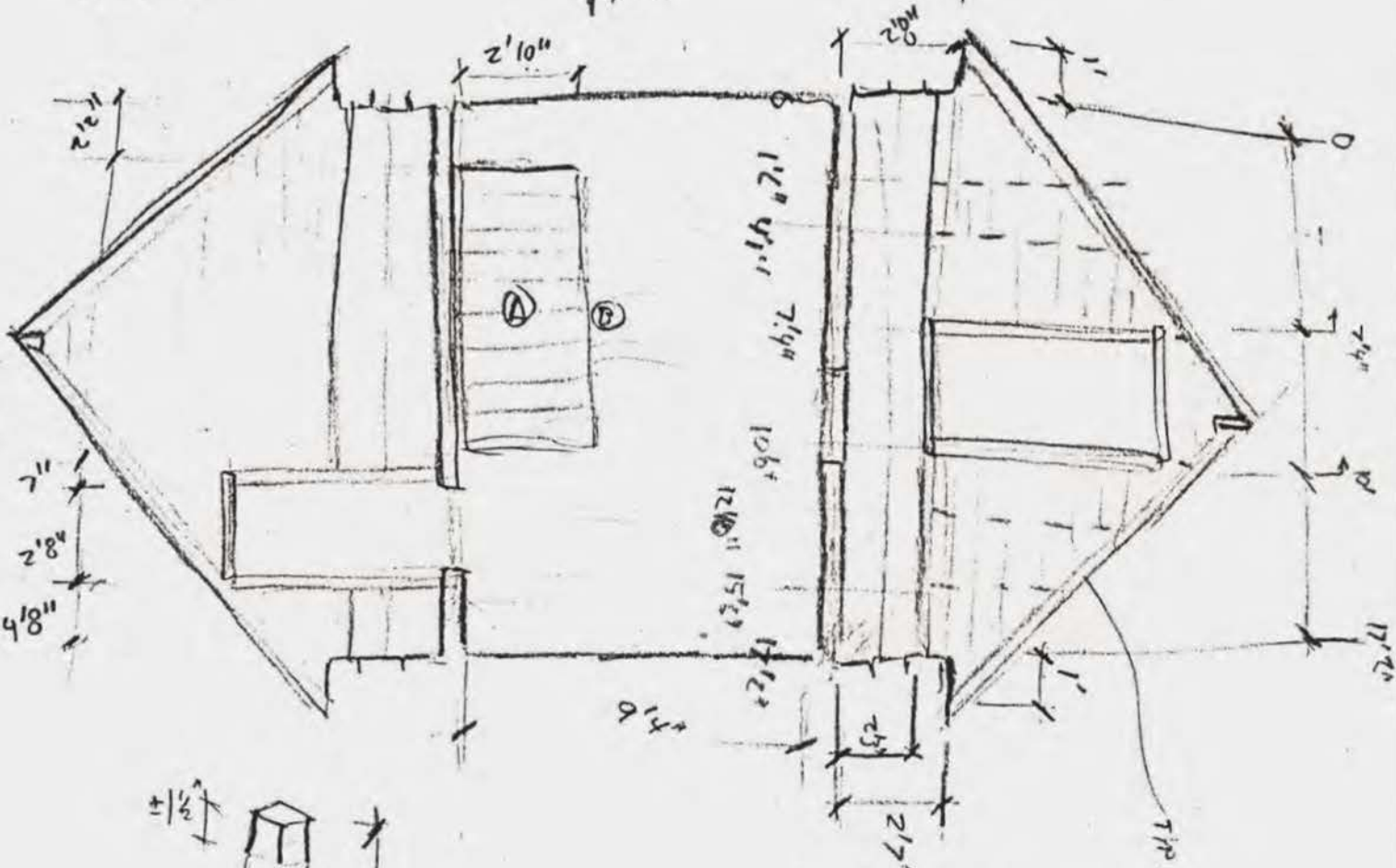

FLOOR:
1" BOARDS
NO NAILS

ROOF:
2'5" - 2'6" O.C.
SPACED JOISTS
3" x 3"
EXPOSED METAL SHEETING
WEST SIDE

SOUTH ^{LOFT} PEN
SOUTH ELEVATION

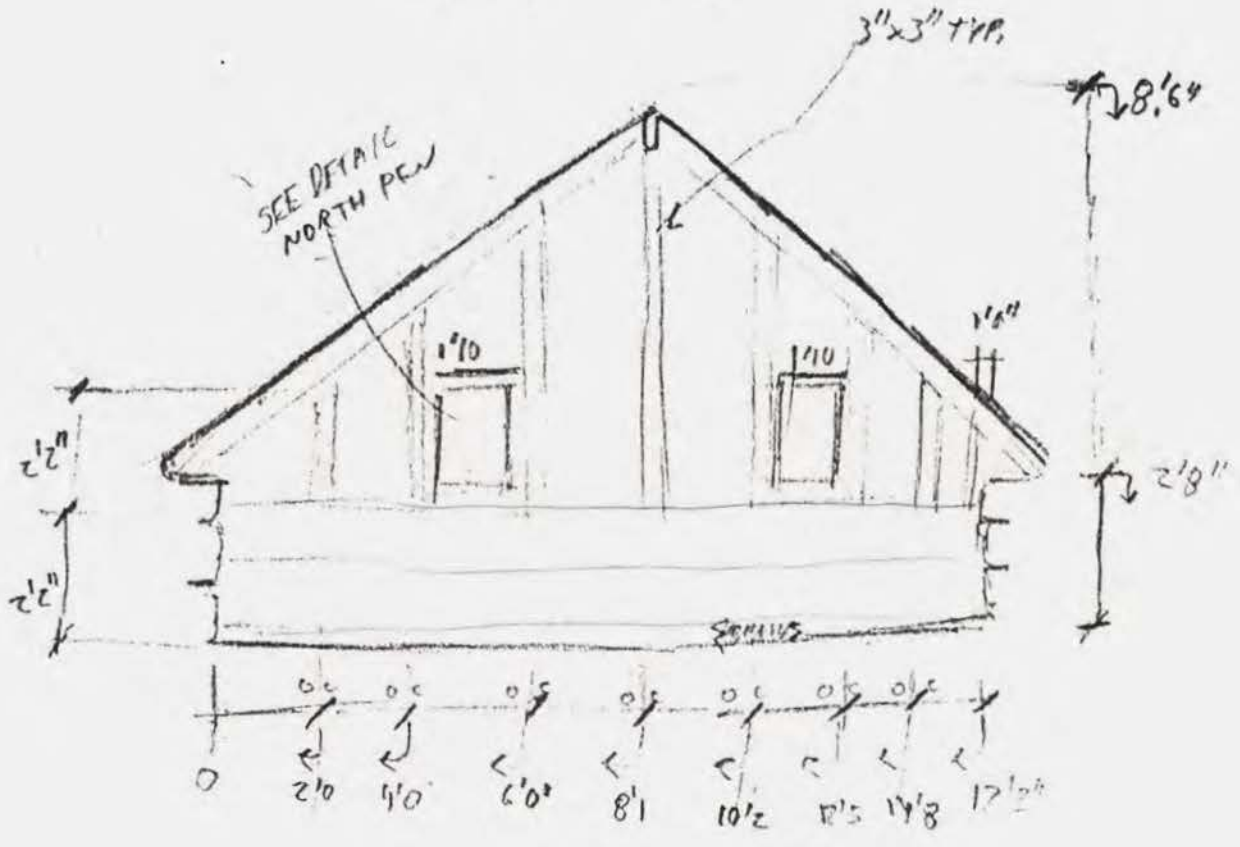

SOUTH ELEVATION SEE UPPER HALL
 NOTE "WINDOW" HAS SAME FRAME MATERIAL AS DOOR ON NORTH PEN

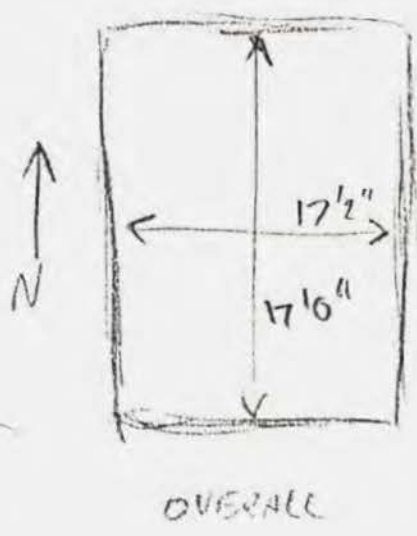

ROOF:
 1'10" - 2'6" SPACING
 3"x3" JOISTS / EXPOSED METAL NEAR TOP OF WEST SIDE

FLOOR:
 ± 8" BOARDS
 2L" O.C. SPRINGS

FIRST STEP TO F.F.

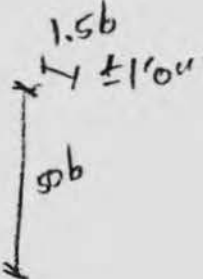
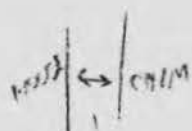
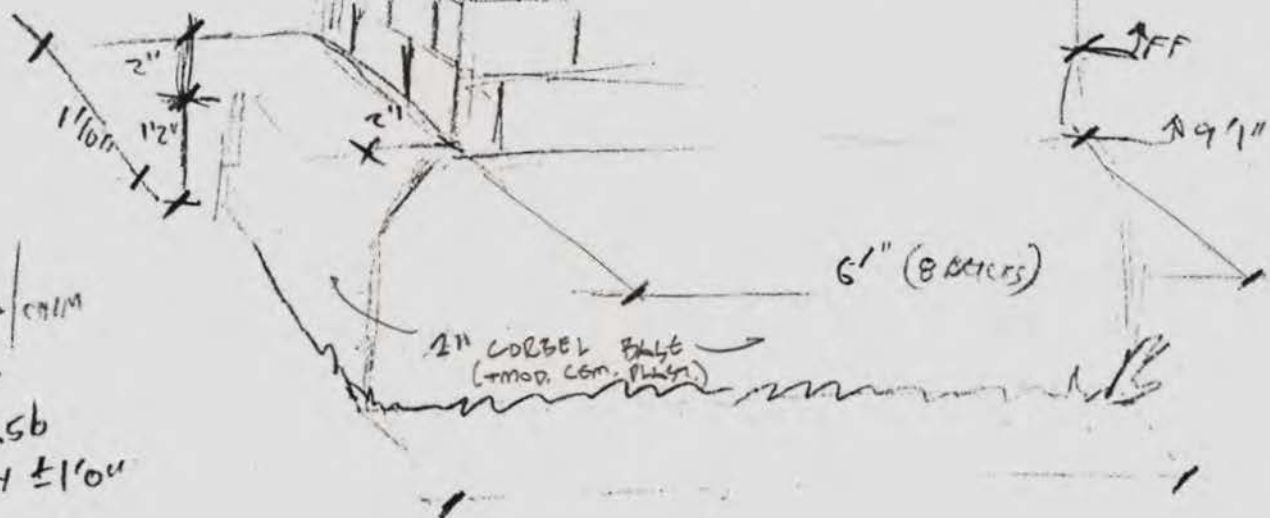
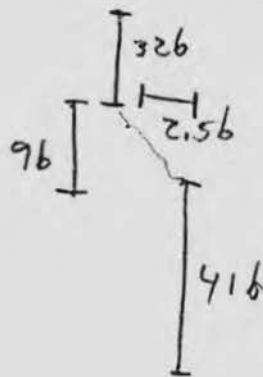
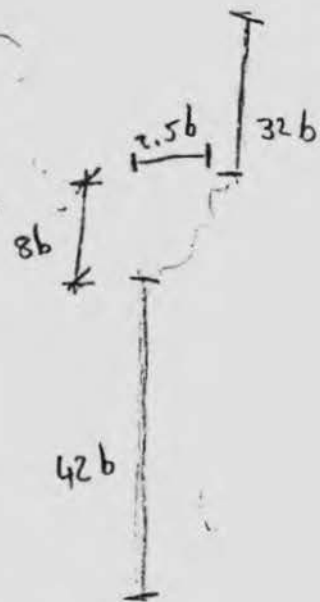

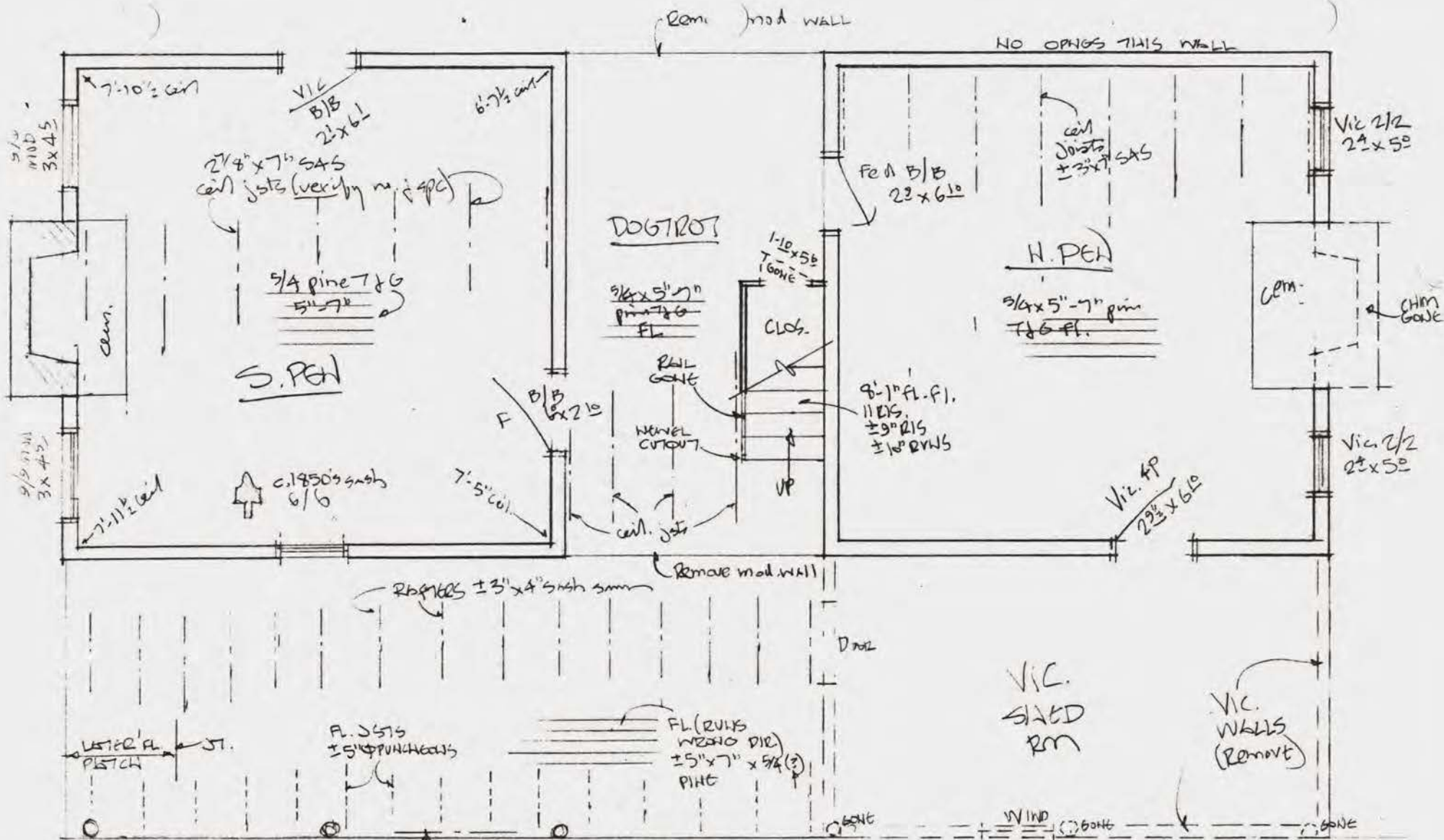

80% F.S.

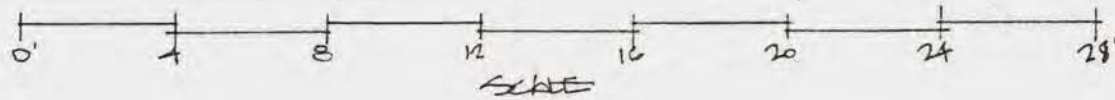

EXIST. SHE & COND PLINW 1/4" = 1'-0" ±
FL. 1 - c. 1820-40

MARRS HILL LOG HOUSE

97

N.E. FLORENCE, AL across rd. from Marrs Hill
Ed & Dianne O'Neil Vac Inc

Mod steel wall not to be moved

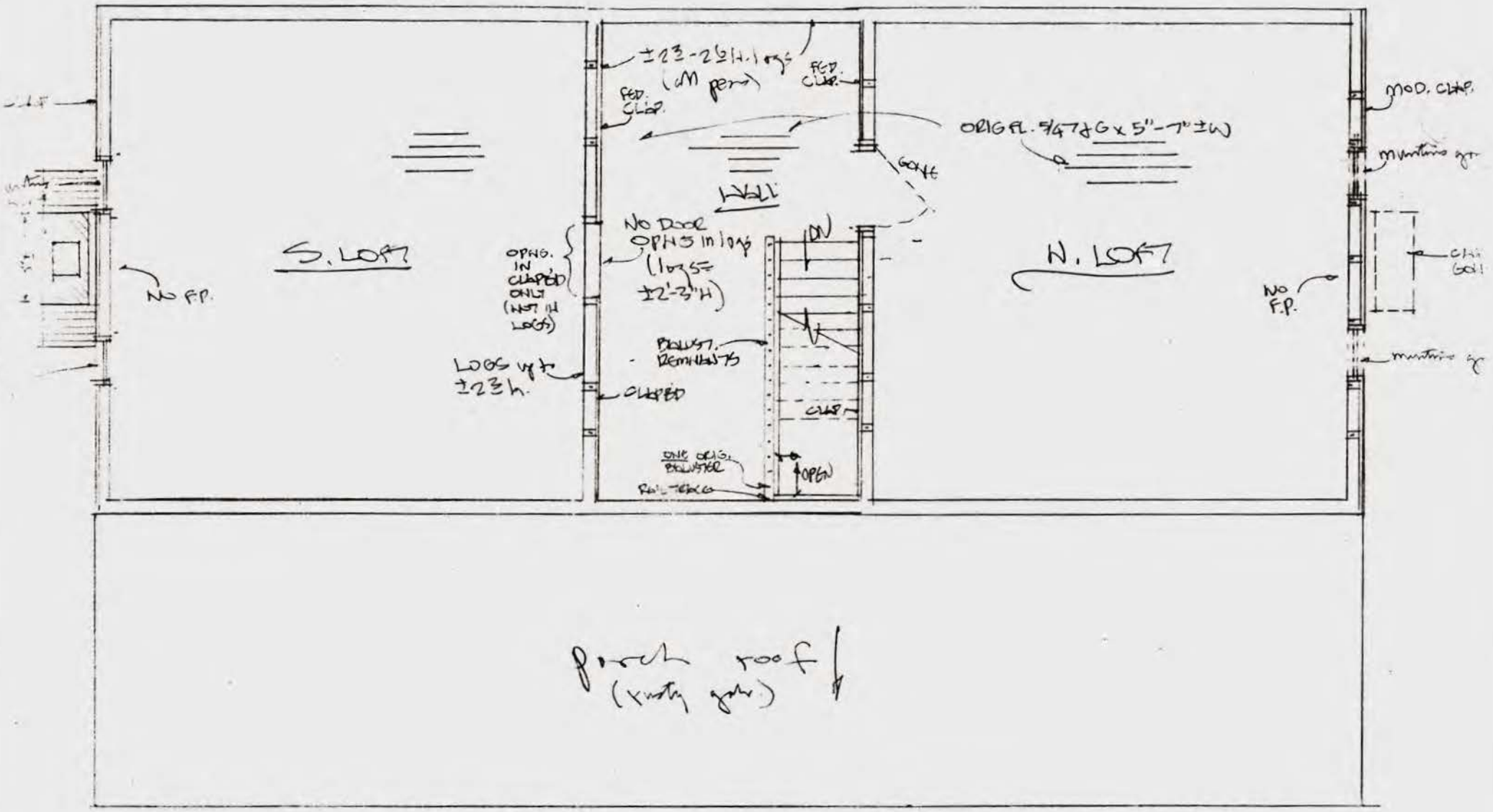

80% R.S.

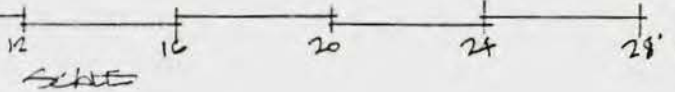

Mans / Jm for Permit Log 122
 N
 15 July 77 H.S. '1/4"=1'±

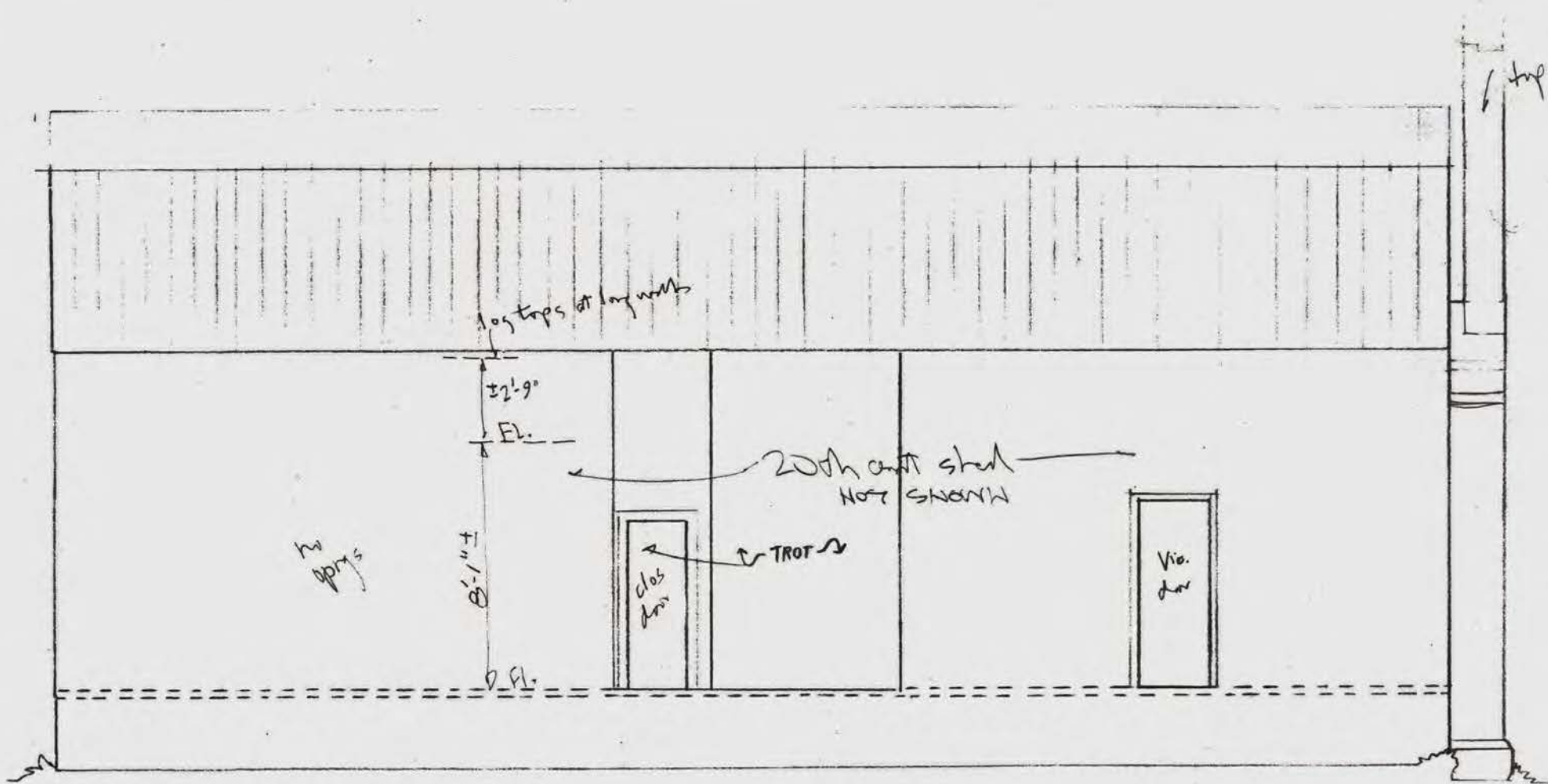

MARS HILL LOG DIST
7-16-97

- WEST ELEVATION
1/4" = 1'-0"
Michael Reed

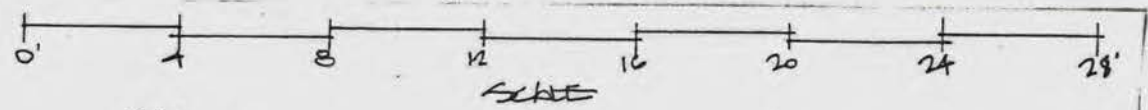

80% P.S.

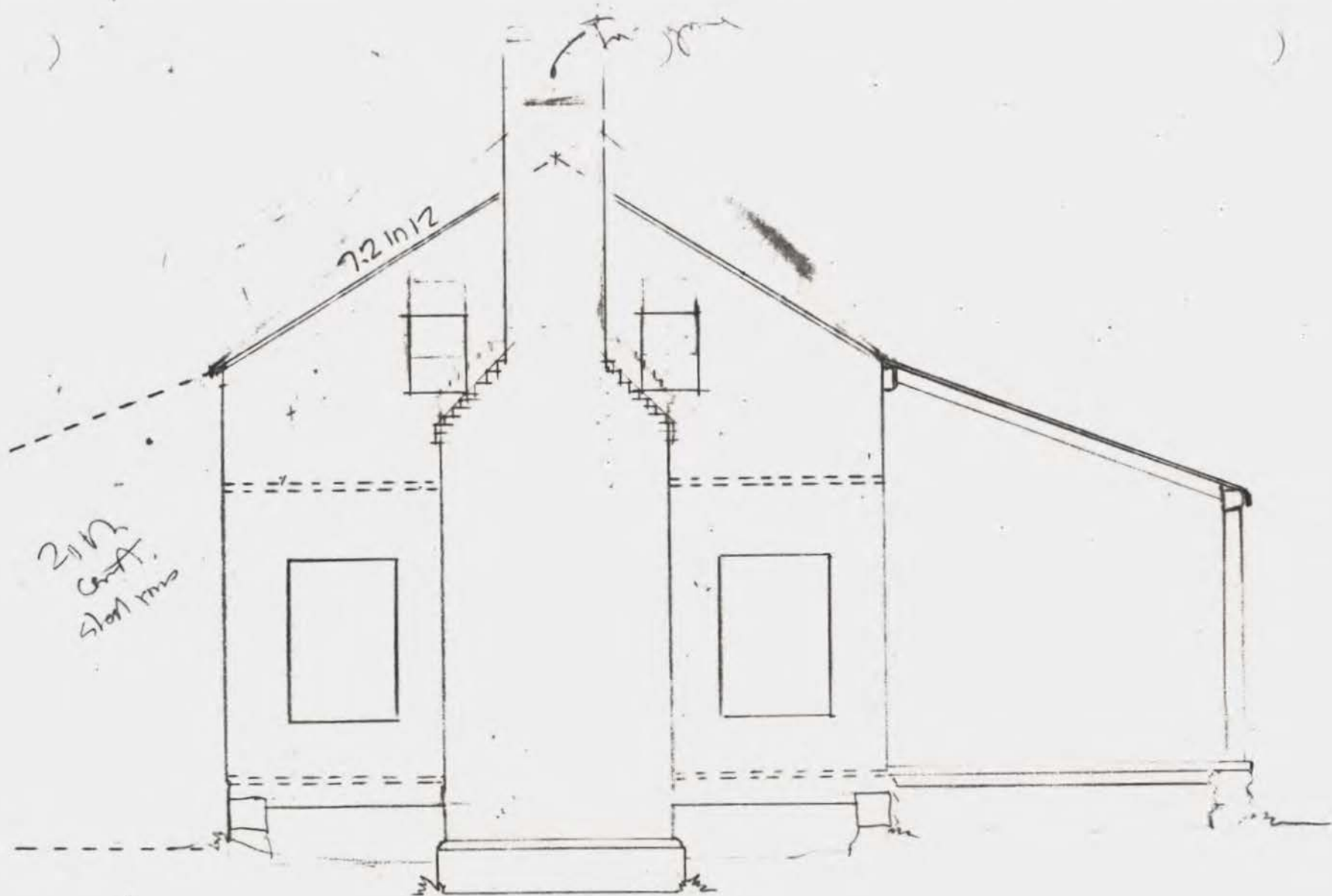

MARS HILL LOG (1846) -
 7.16.97

SOUTH ELEVATION
 1/4" = 1'-0"
 Michael Reed

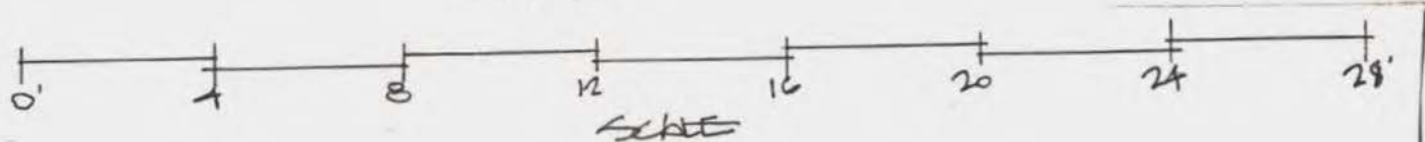

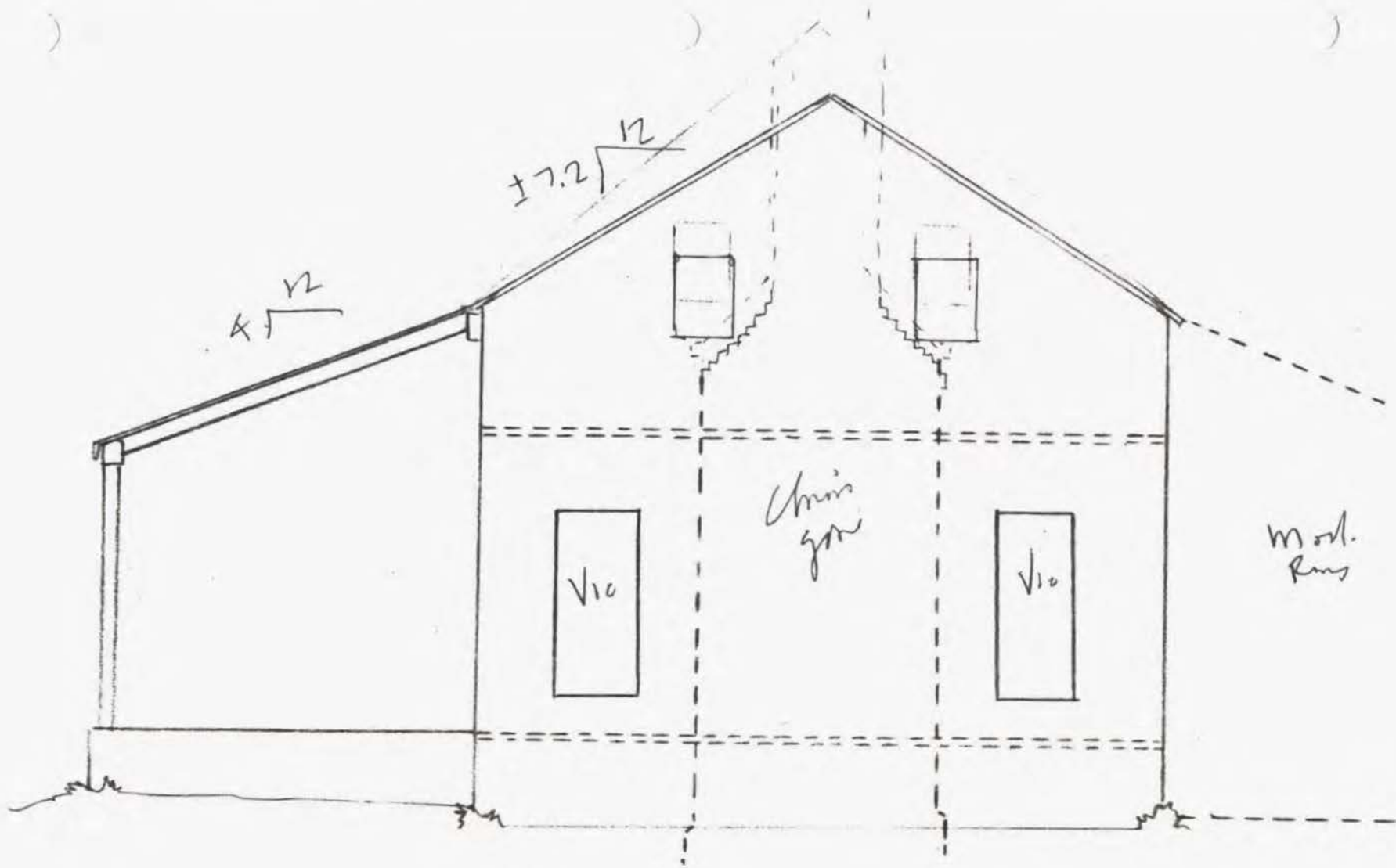

MARS HILL LOG. #2
7.16.97

- NORTH ELEVATION
 $1/4" = 1'-0"$
Michael Reed

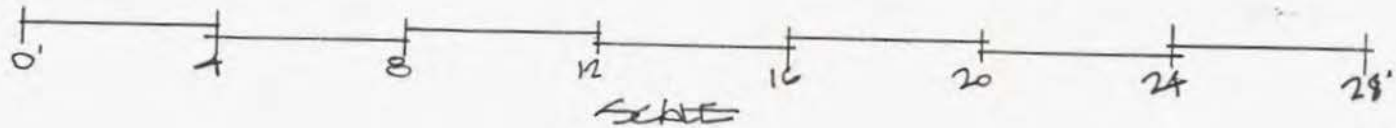

1/4" = 1'-0"

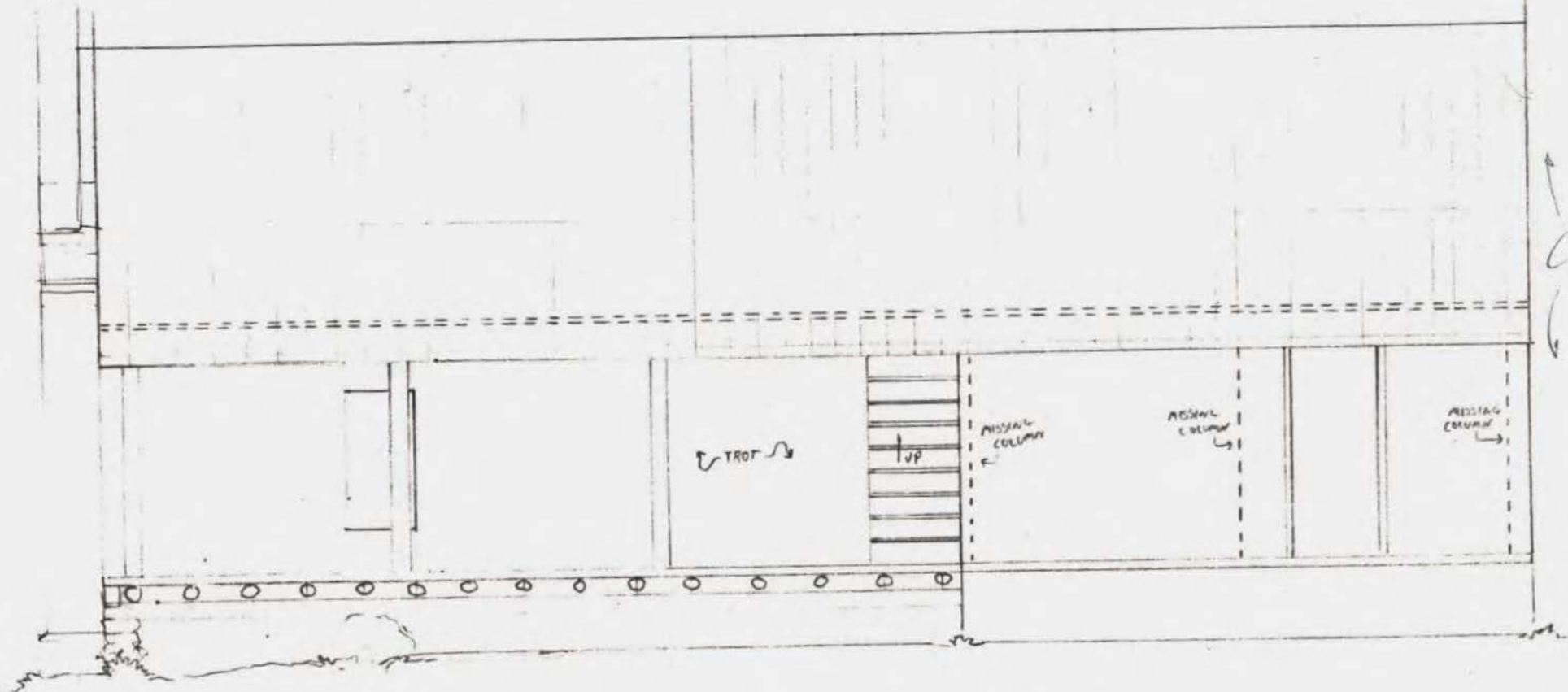

MARS HILL LOG ~~188~~ - EAST ELEVATION
7-16-97
1/4" = 1'-0"
Riche/Reed

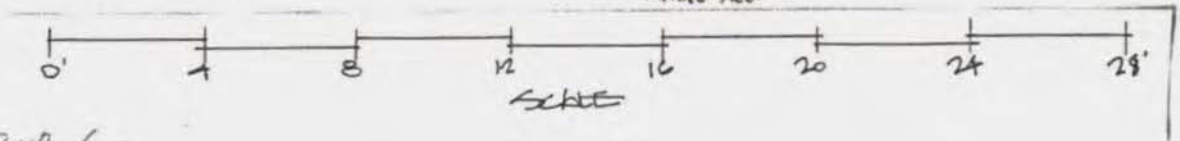

80% F.S.

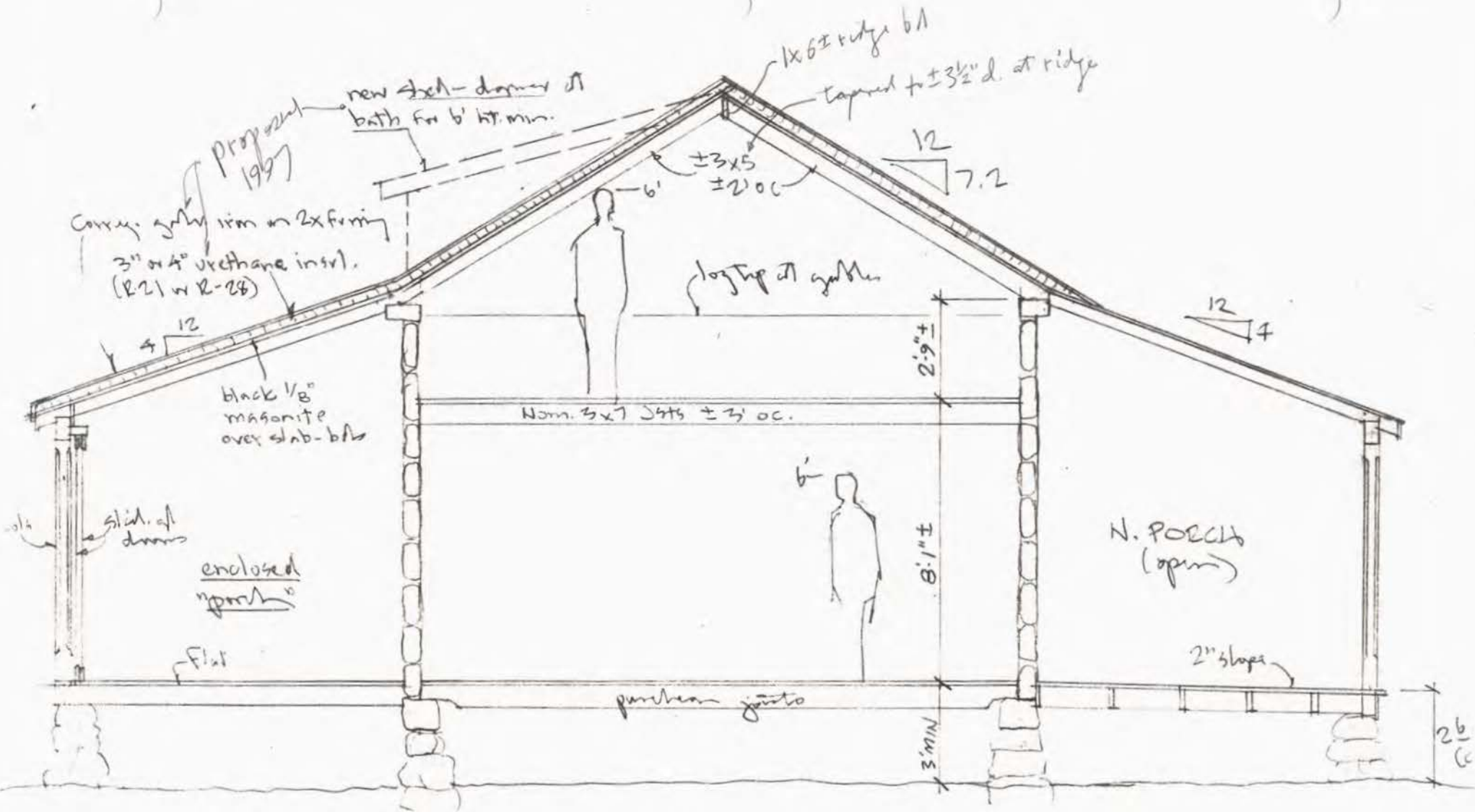

Mass Hill House
 O'Neil Vac. Hse.
 31 July 97 HDms
 97096

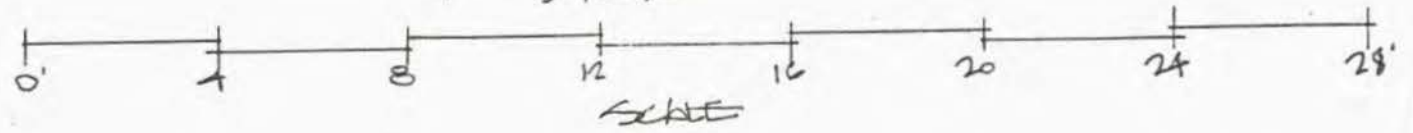

c. 1820-1840 Log Hse, Mars Hill, AL
(N.E. Florence) photos July 1997

Harvie P. Jones FALK
Jones & Herrin, Arch.
Huntsville, AL.
Owner - Ed & Dianne O'Neil
Chestnut Hill, Mass.

COX CREEK PLANT
DCAVECH -
MAES AILL
± 3 MILES #N
US 72
FLORENCE



c. 1820s Log Hse
Mars Hill
Florence, AL

EXT.

cem. patch
at corbelled base



North end
add.

S.W. WALL
ORIG. PORCH
20th. c. sashes

S. WALL (looks orig.)
top & shoulders are off.

20th. c.
replacement
clapboards

It is moved to O'Neil Farm, 1997
Lumber Co. PA. 2
± 1 mi. W. of Savannah (7th Hwy)



opens
probably
larger
than
orig.
(see
east gash)
-p. 6-

S.
SASAGS
(20th. c.)



1 of 28

S.W. SASH

(MOVED 22 AUG '97)

S.E. SASH

vandals



Cap off

Shoulders partly off



S. Chim. (looks orig.)

some glazed faces
some "salmon" faces
(= typical 19th C.)



mod. rotary
sawn 1x3 furring
& wire nails



TYPICAL 19TH CENT.
JT. PROFILE

NOTE REMNANTS OF
WHITE PAINT "PENCILLING"
(1 3/8" STRIPES) AT JTS.
= TYPICAL OF 19TH CENT. 2

S.W. CORNER OF LOG HOUSE (HALF-DOVETAIL JTS.)

3 of 28

clapboard

log
sill



Limestone
pier

soil



cham

LOG
SILL

S.E.
CORNER

UNDER
FLOOR
AT S.E.
PART OF
S. GABLE

N



PINCHEON JOISTS



pincheon joists

ft. bottom

sill-log

stone pier



Inter enclosure of
N.E. 2/5 of
East porch
(to be removed)
See p. 8 & 9

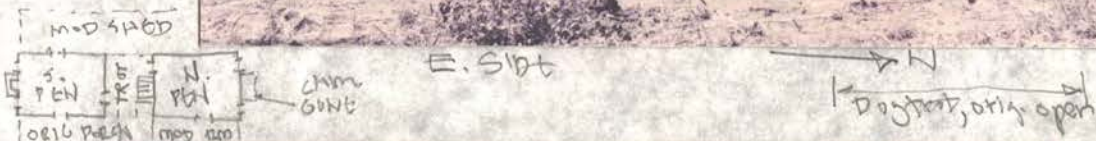

hewn & sash-sawn
rafters, "slab" decks.
Pole cols. likely modern.

E. PORCH
(orig. or
early)



Note log
haunch to
carry log
rafter-plate
(see p. 23)

5/12/28

sash-sawn slab - plants root deck
pit or sash sawn raft.



porch fl.
pit or sash sawn (?)
hewn
N
+



N
E limestone pier

inter pole-cols
E. PORCH



pit 4' to S. end
later patch
orig. or early
5 1/2 x 6 1/2
pine
porch fl.

porch fl. bds run across slope, catch water.
(bad orig. detail)



under S. end of E. porch (puncheon joists)



7'-
6'-
5'-
4'-

9



5'-
4'-
3'-
E. Sash
under
E. porch

JT. INDICATES
MACHINE MFG.
PROBABLY POST 1870

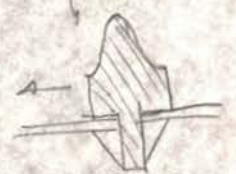

MUNTIN
TYPICAL OF
c. 1850-1870

SEE
P. 17
ALSO
FOR INT.
SIDE

→ N

7 of 28

↑
↓



↑
↓



late Vic. E. door
to dogtrot, plus
Vic. clapbds which
enclose the originally
open dogtrot.

See p. 11 for int.

Indicates c. 1900-1910
enclosure of dogtrot,
+ sheathing of hse.

↑
↓



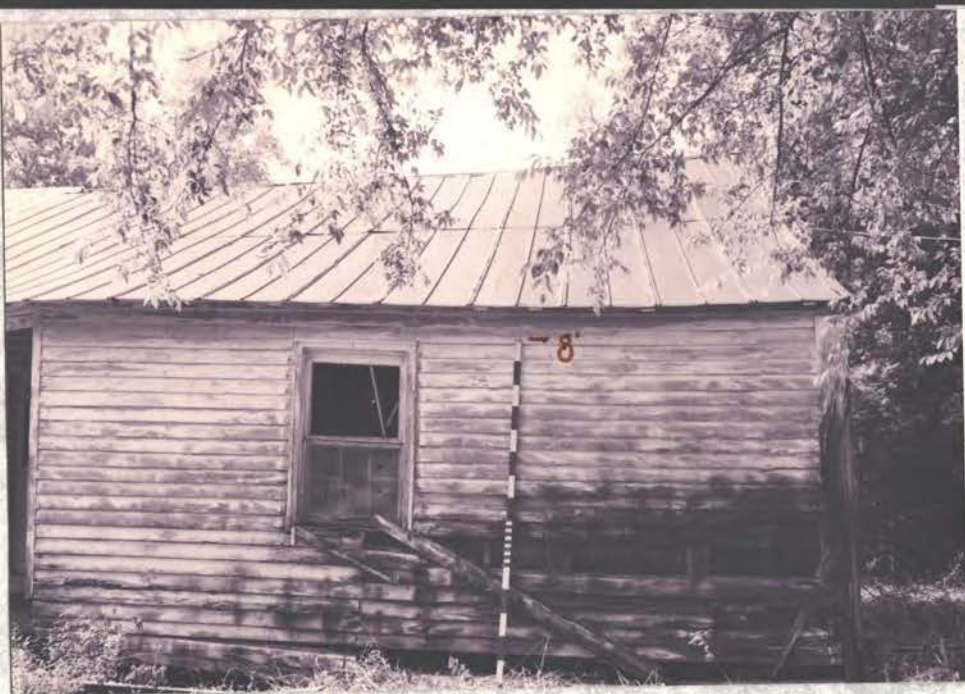

→ N

Enclosure shed rm. at N. 2/5 of
east porch, c. 1900-1910? To be removed,
to reopen the porch



↑ N

2 sheds ± 30' N. of hse
to be moved w/ the hse

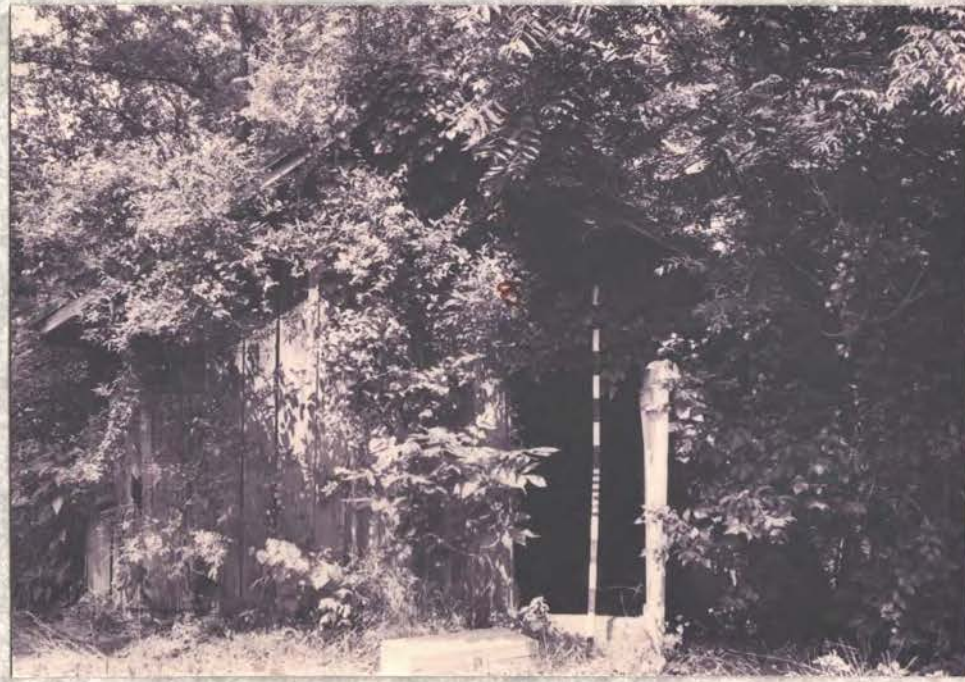

↑ N



upper sash sizes
probably original

c. 1900-1910 enclosure of
N. 2/5 of E. porch

2 N. Windows = Vio 2/2
perhaps 1880-1900

N. ELEV.

CHIM.
GATE
NOTE 5/5.

20th. c. shed roof
(kit, etc.) to be removed

10 of 28



↓
stick is
on soil
See p. 21
for sill ht.
above fl.

N. VIC SHSTA (2/2)
W. of missing chim.
c. 1880-1900
tall opng, not orig size



N ←

Rear modern shed roof (lat. etc) - door is 1910-30 type. Probably 1920's add
 Sashes = 20th cent.



20th cent.

DOG -
 1207
 (enclos.
 c. 1890 -
 1910)



3. P. 64

P.c. 1950-60
 ply. c. 1920's
 w. door

P.c. 1950-60
 flush ply. door

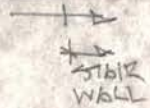

STAIR
 CLOS.
 (Door gone)

N ←

Pvic
 front
 East door

→ S. PEN

1/4" φ
bead
edges

jack-placed

↑
later
(rotary sawn)

↑
later (was
upon)
↓
orig

↙ jack-placed
(orig.) ↘

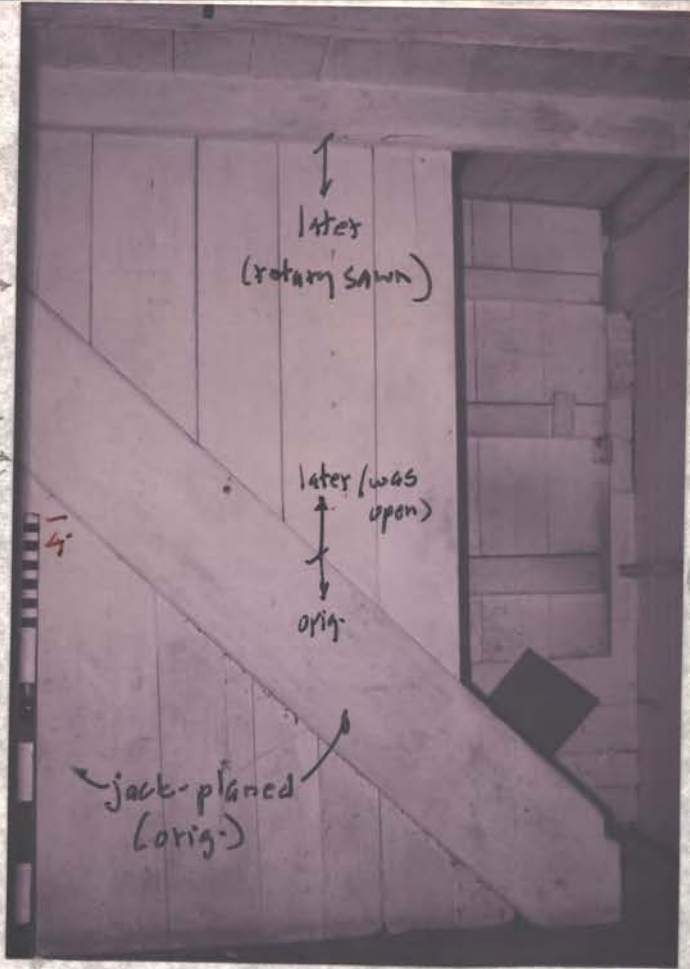

← later
rotary
sawn
door
(B+B)



TROT

later (rotary sawn) B+B door

hinge mortise

4"



later
wall

1/4" φ
beads

orig.
wall



orig fl. ± 5/4 x 6 pths ↗



N. Pen door

4' Door to N. Pen (orig B+B)



Stair & Clos.

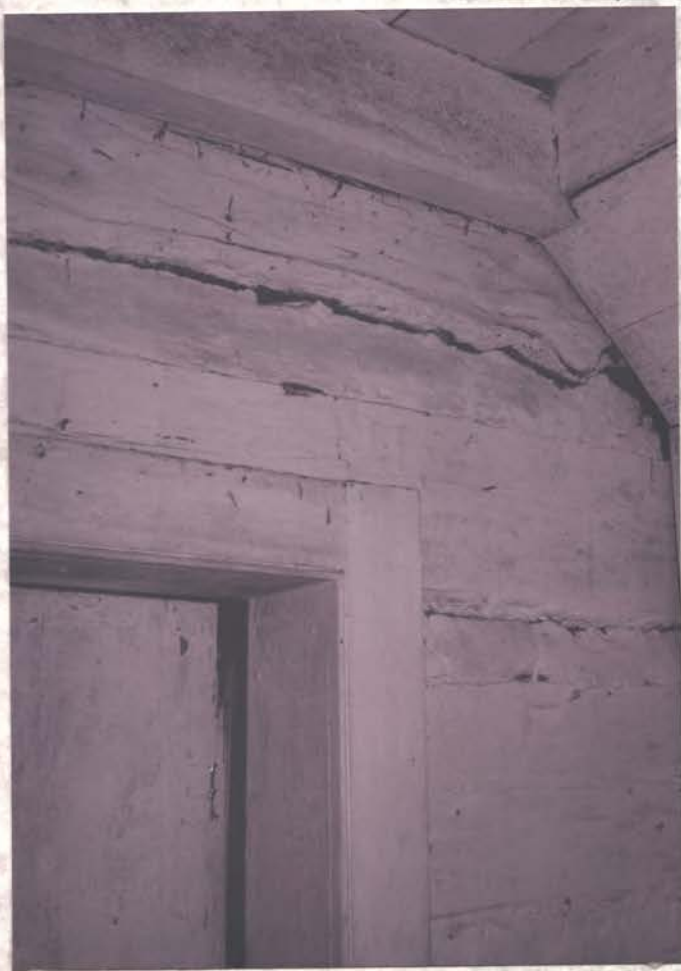

Door to N. Pen

bent edge

Fl. 2 bottom

stair soffit

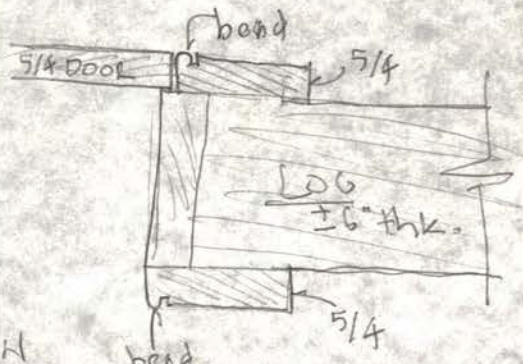

Door Jamb & Head
(no backband traces evident)

half
dovetail
log joints

c. 1890-1910

E.
end of
c. 1490
-1910

4-



← whitewash

← hydrated lime daubing
for wood billet chinking

X
N

W.S. corner of Dogtrot



4-

B/B
ORIG.
DOOR
TO S.
PEN

bend
(Vic
look)

X
N

14x28



X
N

← bend edge



20th c.
sash

Mantel - see below
(in stor. elsewhere)

20th c.
sash

S. PEN (fl. 1)

← mantel
trace

← later
prop
in firebox

← mantel
trace



-4



4
6

Orig. or early Fed. Period mantel in S. pen, (fl. 1)
here removed for safekeeping
at O'Neal farm (barn)

16 of 28

S. PEN
MANTLE

ALL
SAME
MOULD!

bolection bead



SOUTH
PEN
Fin ↓

N.
DOOR

into
vic.
look

N.
WALL

N
↑



orig. unitary
C.I. hinges
(dark)

typical
bevel

orig

mod.

4'

Note
diaper pattern
in nails
(neat)



mod. across
wall
c. 1950-70 ph. pen



4'



4'

6"

tsvil
9

S. PEN



MOD. PANELING MOD. ACOUST. TILE

N 4

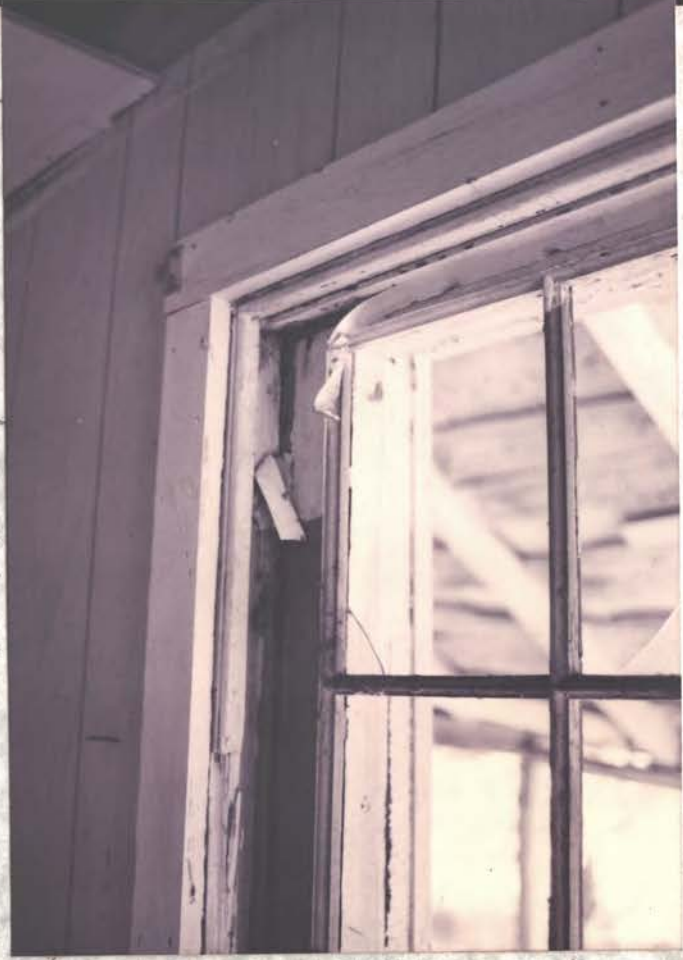

N 4

S. PAN, E. SASH (H.I.)
8" x 10" PLANKS



N 4

18 of 28



modi
ply

E. PAN
S. SASHES
(MOD.)



win wall
logs

Openings are probably much larger than orig.
— See size of E. sash. on p. 17

vandals





mod.
acous.
tile

mod.
ply

late Vic
by B door
to mod.
west shed
rooms



mod. 1x4

Joist (only)

mod.
paper

mod. acous. tile

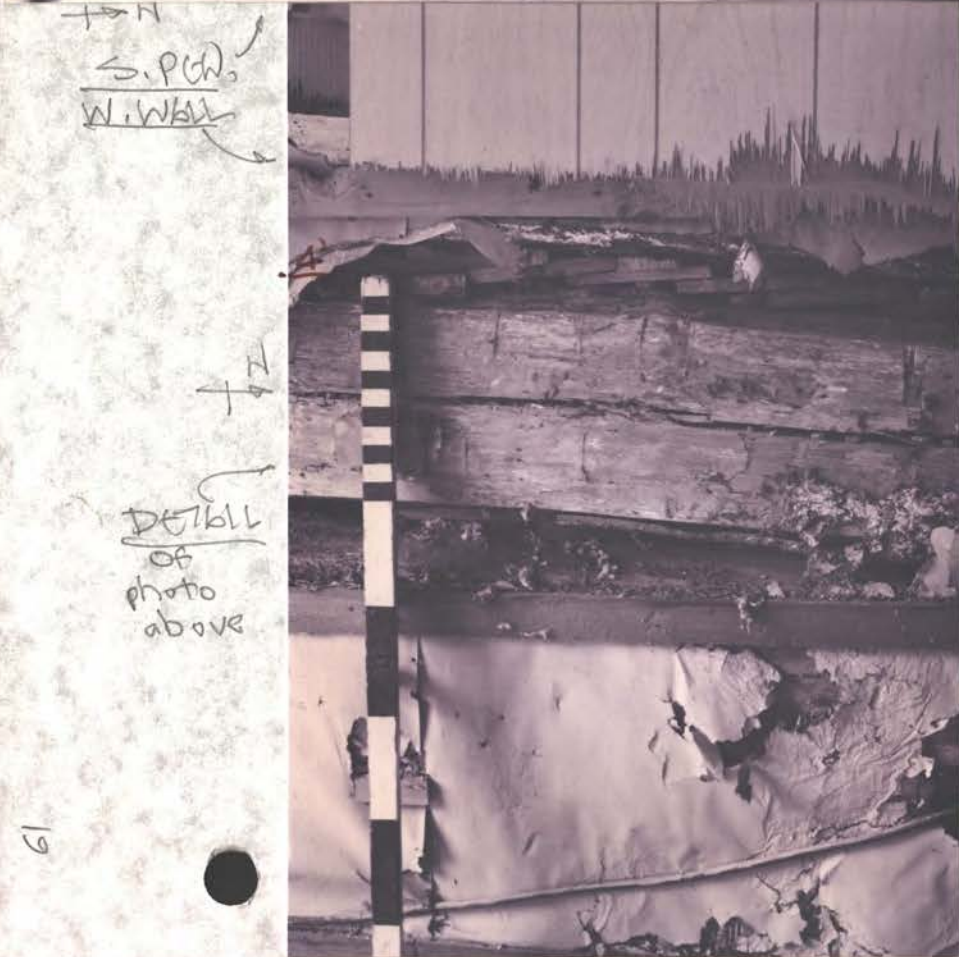

S.P.C.W.
W.W.A.L.

Detail
of
photo
above

S.P.C.W.
Fl. 1

limestun
daubing
wood
billets

log



SPRING
Cut nails
in fl.
(typ.)

Uncovered orig. whitewashed ceil. (bottom of left fl.)
+ S&S joists (no beads)

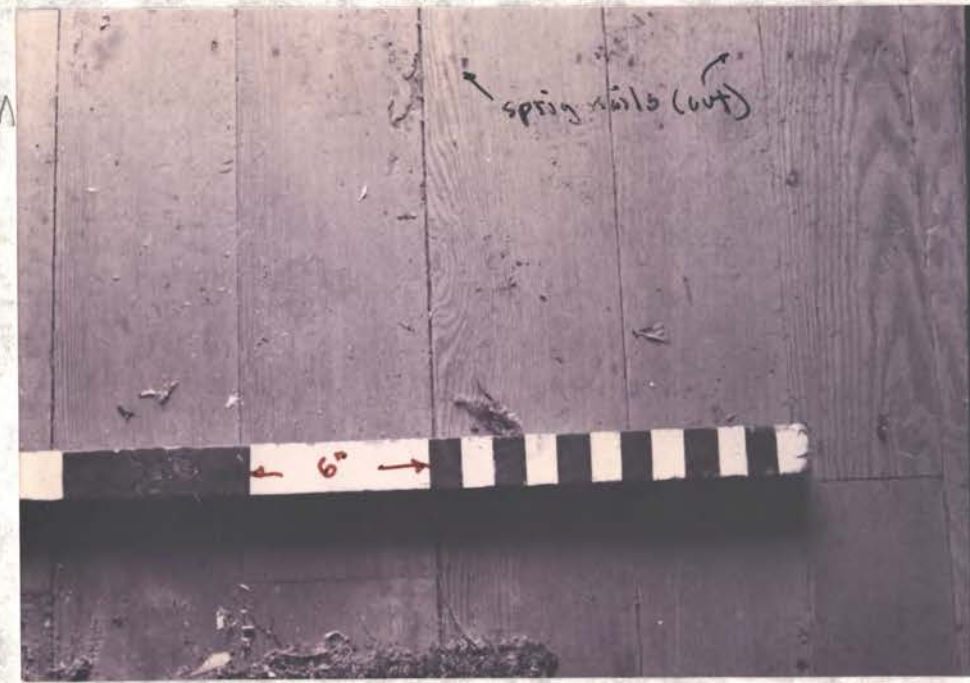

spring nails (cut)

6"

Orig. 5/4 x ± 6" dense heart pine fl., T&S
(± 5"-7")

20 of 28

↳ into
Vic. lock

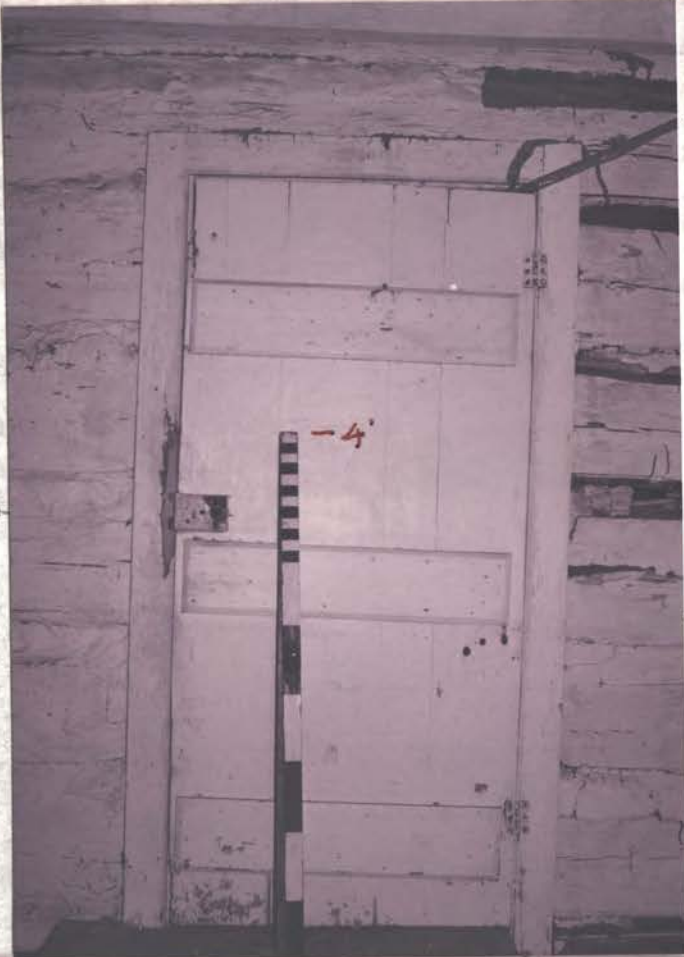

↳ +3'
snake
skin

N. PEN

fl. 1

nail
diaper
pattern
(P. 10)

↳
S
DOOR



↳ +3' snake skin

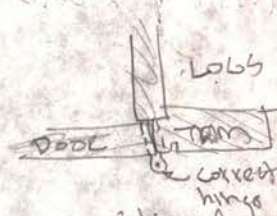

← repositioned
orig. unitary
C.I. hinges (2)

tenon of peg
RRW SE
corner of
E. wall
(porch brace)



↳ S
WALL

↳ white
wash



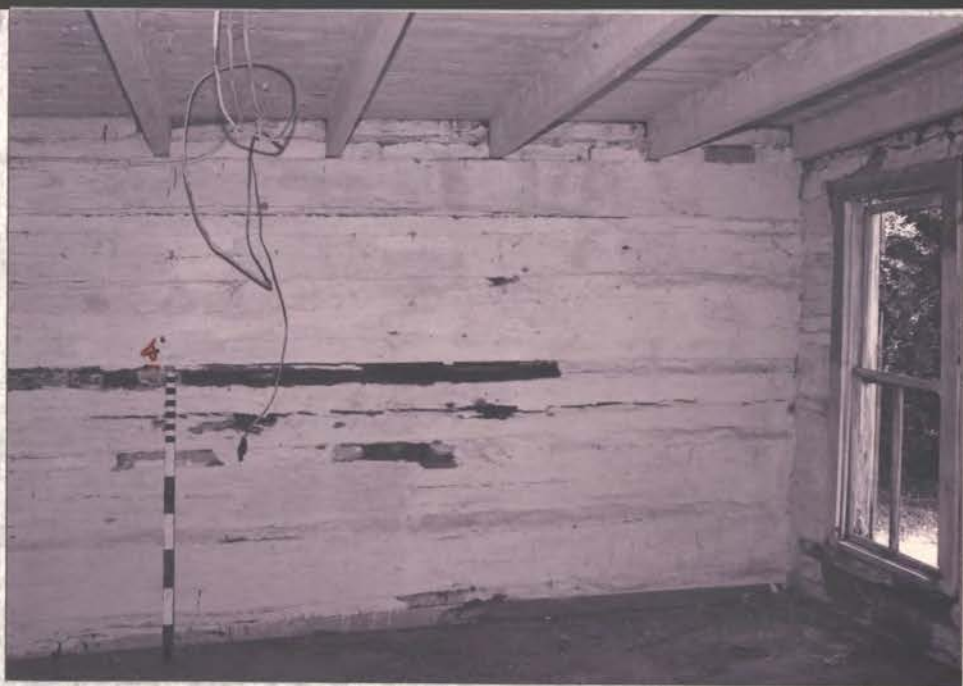

W. WALL → N

Tall Vio.
2 1/2 sashes
perhaps
1880-1900

↑ N



log
plywood (chim. base)

mod. w. hearth



orig. base

ply.
cover at
missing
N. chim

N.
WALL



modern
W. HEARTH

2.5'

N. WALL

P.S.
MAY '98
see color
photos of a
late fact.
mounted from
an abandoned
reading log here
to be put in
this pen

Orig fl. 5/4 x 5" →
T&G dense
heart pine

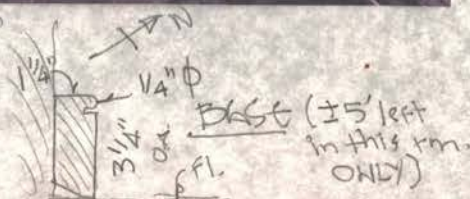

↑ N

N. WALL

120418



←
E. WALL

↘ Vic. Appl. door
to E. porch
(later encls.
for a rm.,
perhaps in c.1890-1910)

Jun
188

N. PEN

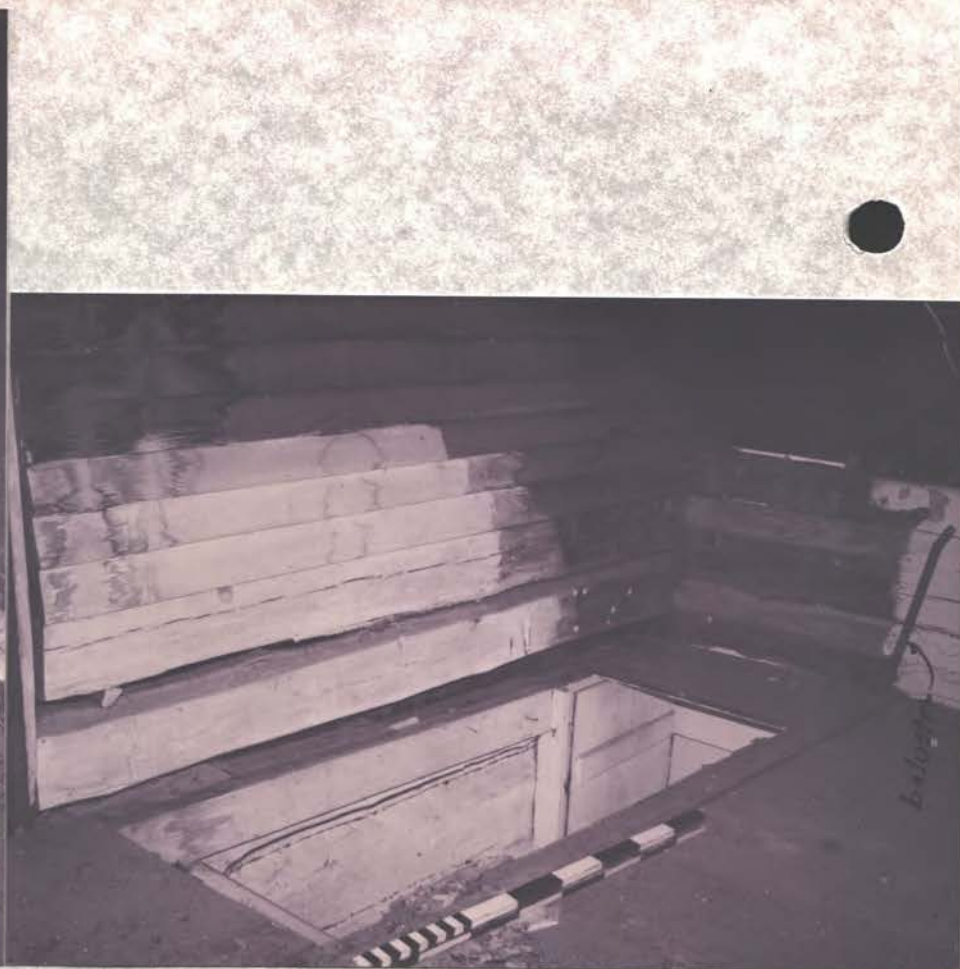

LOFT over don'trot (hall)

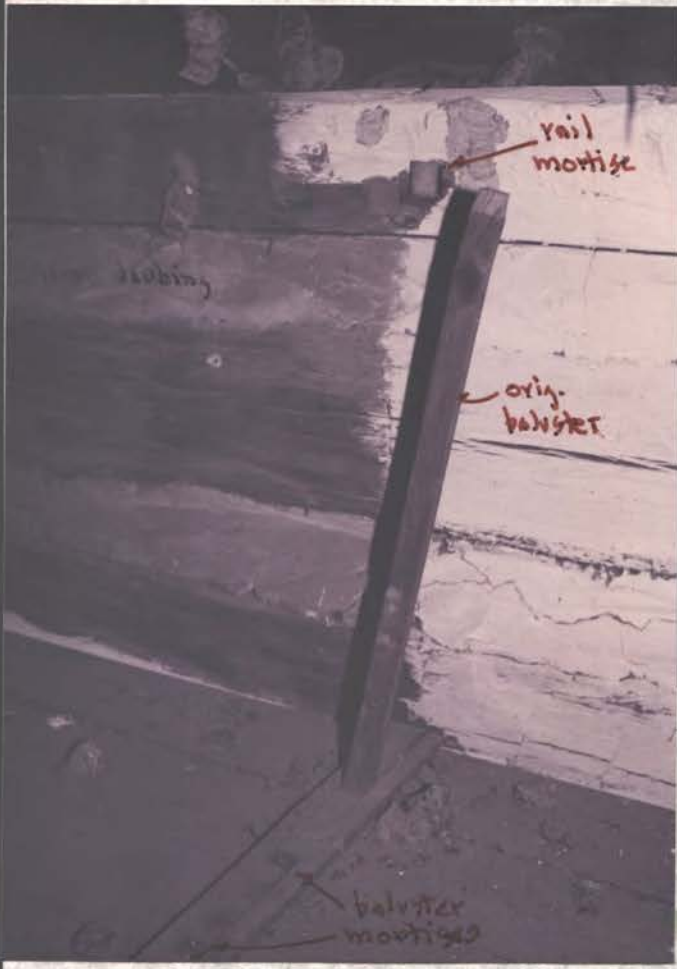

ONLY orig. baluster



N.
WALL

N
N

↓ down



↓ down

LOFT over dog trot (hall)



S
WALL

Sash
sawn
(leaving)
clapboards
originally
an ext.
window?

↑
↓

N
N





N.
LOFT
Rm



Sash-
Sawn
slab
planks

Sash-
Sawn
Rafters

N



horns +
Sash-Sawn
studs

Michael
Reed
(J&A RMs.)
measuring
& sketching

26 of 28

mod. →
sash
remnants
ogee,
No corner
pegs

1/2



1/2
LOFT
B



NE
shel
behind

1/2

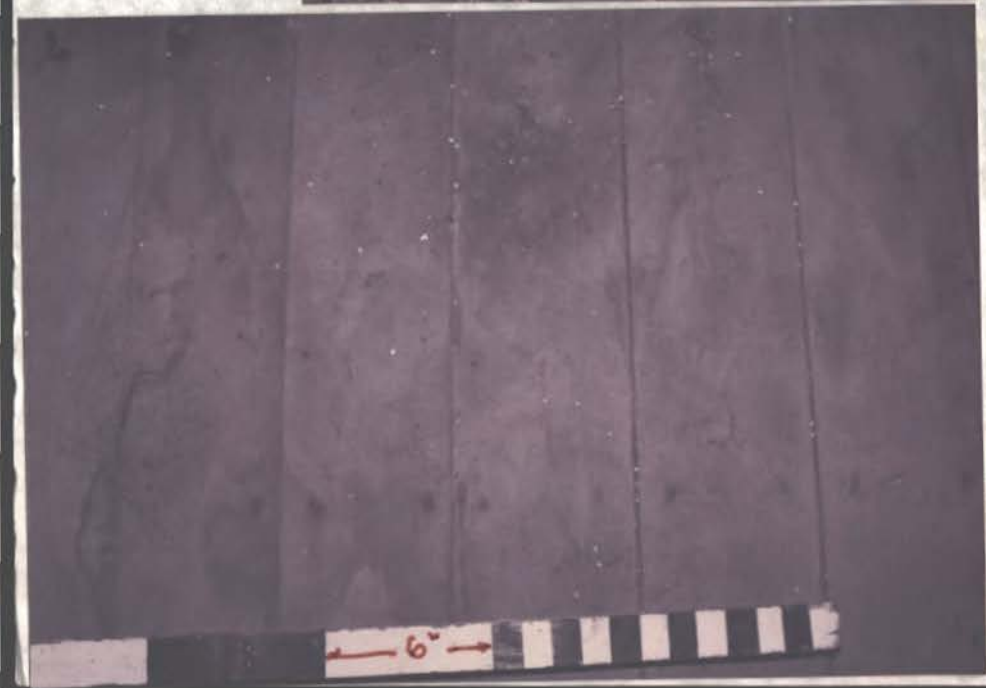

5/4 x 5" - 7"
dense fl.
(poplar?)

"sprig"
cut-nails
(made for
flims)

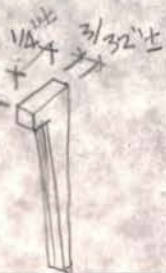

ce

N. LOFT



S. LOFT RM

NAT

S.E.
SBA

SBA =
modern
(not a)

ogee,
no corner
pegs

L7



S.W.
SBA

mod.
replac.
clapb'd



18-918



S.
LOFT
RM.

↑ N



dense
5/4x5
T & G
heart pine
fl.

of H
536
S. LOFT



orig. clapbd
at hall wall
(mod. at gables)

studs are
typically
mortised &
tenoned into
sill-log (?)

