



scribed
end-cap

scrolled
modillions
w/ gouge
work

projecting
brick cor.
for porch
roof
finishing
full-width
shed porch
is gone



1871
STRINGFELLOW
HABE CO.
(demol.)

STRINGFELLOW WEST (FED., 1861- & PBELOE PLAN) HALE CO., AL - Roy Swartz = contact
ca. 1871

PHOTOS

APRIL

1980

H.P. Jones

Demol.

1982

Delicate carved piecework
carried down not show
in these photos
(dark day)

"Hall"
Rm. Door
(porch
gone)





photo - Roy Swanzo
of Eutaw
(before 1980)

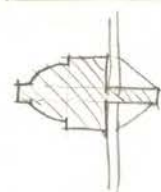

5521 MOUNTAIN
(TYPICAL OF
c. 1800 - 1835 FED.)

(HALL

PARLOR

Mrs. Greigg of
Eutaw

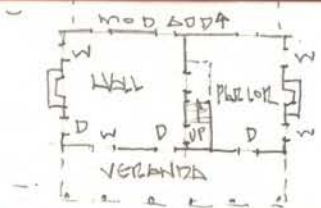

HALL - 16' x 18' d.
PARLOR - 14' x 18' d.
ob. 20' x 32'



Hall end



PARLOR - 14' x 18' ±

HALL -
16' x 18' ±

305



1st fl. Left Rm ("Hall")

Trisha Greiss of Eutaw has the mantels in her 1830's "Gamblers' House" in Eutaw, moved to just behind "Kirkwood" c. 1860 here. These Fed. mantels are not appropriate for the Greek Revival "Gamblers' Hse."



Fl. 1
"ABLL" Rm.



FL 2
 "PARLOR-CHAMBER"
 (Room over Parlor)

Ceiling
 hand-placed
 & probably
 original



FL. 2 "HALL-CHAMBER" (rm. over hall)
 Note trace of bulbous 18th cent. style molding
 (curve probably a flat plank reminiscent of a
 boleation mould.)

Ceils less than 8' at Fl. 2

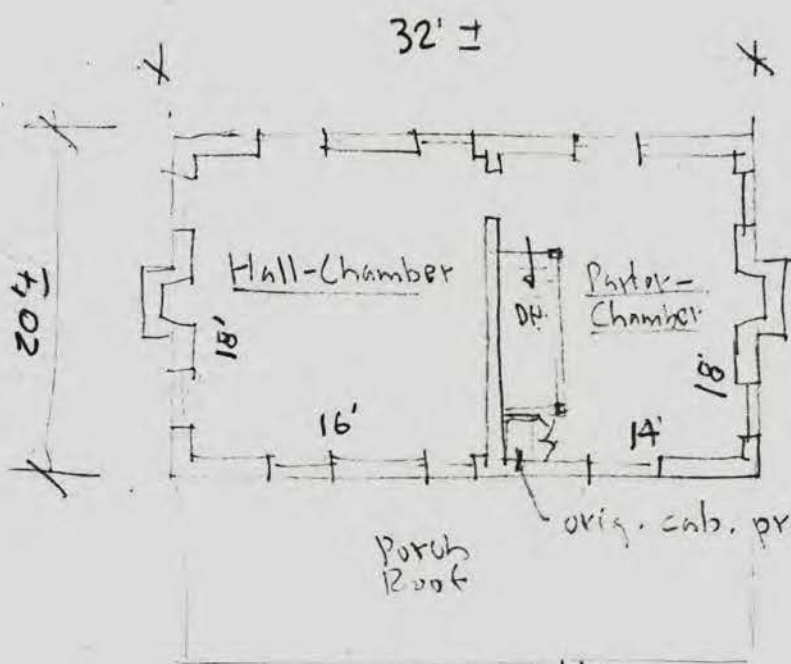

2ND FL

orig. cab. probably = hand-planed wd. etc

orig. serv. bldg. gone

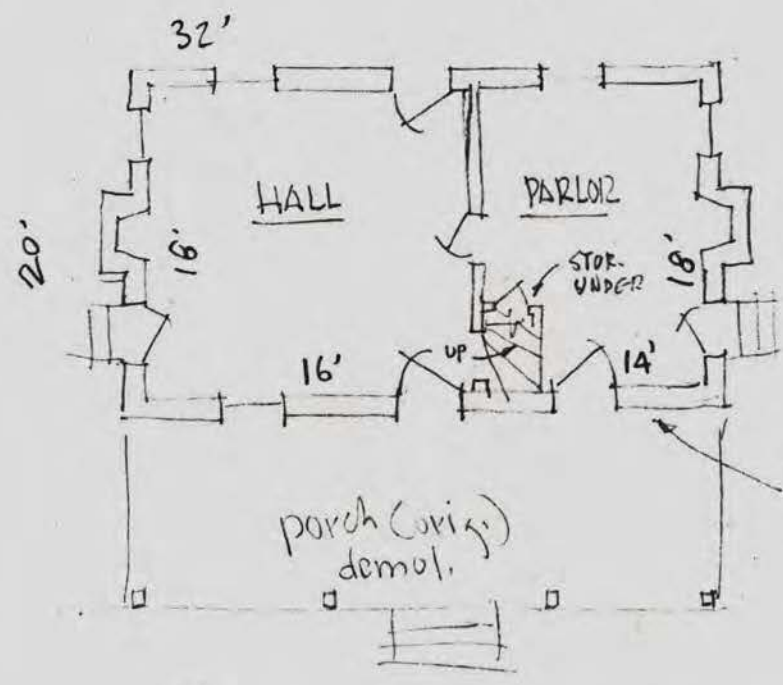

1ST FL

large hewn bm. full width of hse
 = proof that full width porch is orig.
 + recessed brick course for flashing at
 porch roof level

(4)

c.1821 Stringfellow "HALL & Parlor" plan hse. •
 Hale Cr. Al.
 sketch HP Jones April 1980
 Demol. c.1982 by owner