

note chimneys
taller than
post-tornado
photo below

before 1912 tornado
(tall chimneys)

tornado took off about 2/3
of 2nd fl. per old photo
& brick differences



S.E. front

↑ old photos
undated

after 1912
tornado
(short chimneys,
but w/ caps)



S.E. front

LYNCHBURG, TN.



(former owner says 1836, but
is too early for high-style
Italianate.)

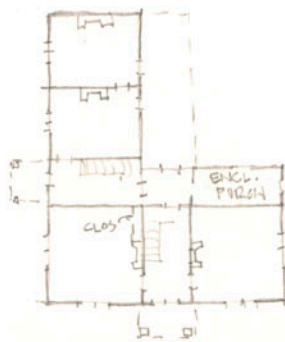

PLAN -
both fls. similar

c. 1850's or 70's Italianate hse. owned by
Carl & Mickey Maroney,
formerly of Huntsville, AL. photos H Jones, Jan 1989

CARL MARONEY
ITALIANATE
MULBERRY, TN.



OLD PHOTO - no date. Early 20th. c., per clothes
S.E. front



wood cheekwalls & steps





↑ N ← OLD PHOTO, probably early 20th c.

± 26 pickets (1st fl.) ± 20 pickets

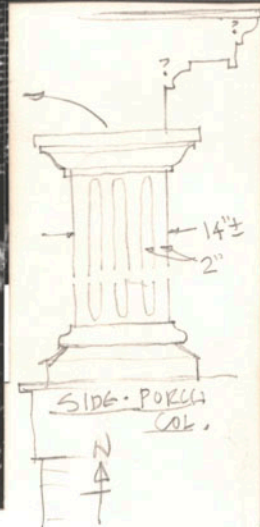

SIDE PORCH (LATER REMOD.)



→ H.



↑ N

↑ brick stoop
= mid 20th c.
or later

Jan, 89 photo - H Jones
Cols removed to ship for repairs
See pgs. 8/9 photos



S.E. front



Jan '89
portion = c. 1970's
(see hist. photo)



soffit
may be
original(?)
(old nails
& saw-
marks)

brick fl.
is mod.
wh. pl.
originally
per old
photo



mid
1970's

S. W.
SIDE

(see
hist.
photo)



AN

410

6



mid 1970's S.W. side porch
(see hist. photo)

W had most details for
both front side porches
in 1967. Results?



Capital



ad2 - hewn back face of
shaft sides (one pc. poplar)

Cols in shop for repair

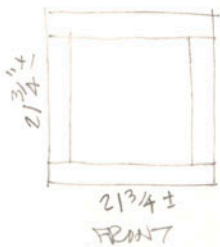

BASE - FRONT + BACK PC.



TOP

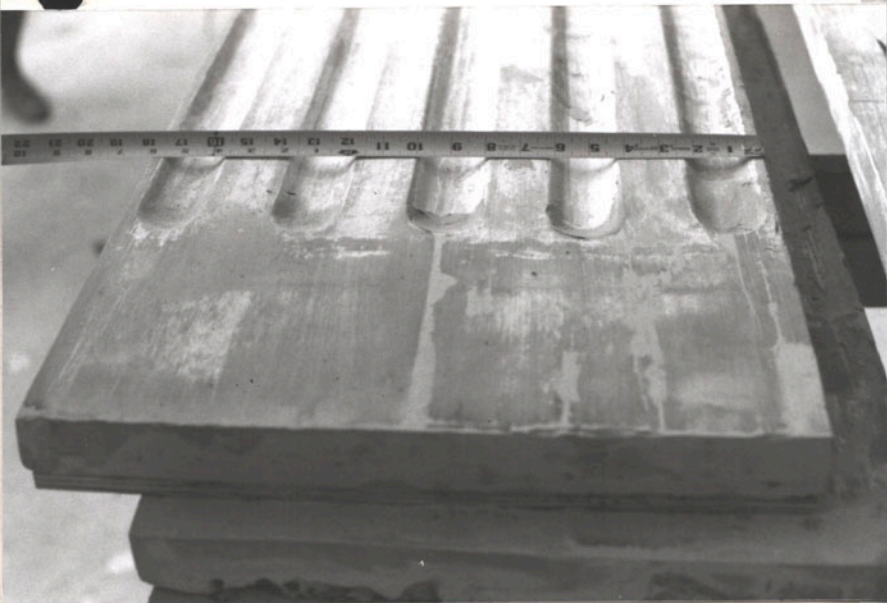

BASE - SIDE PC.



BASE

Col. Shaft pc.

9 of 9 Marmey



Nov 27
photo



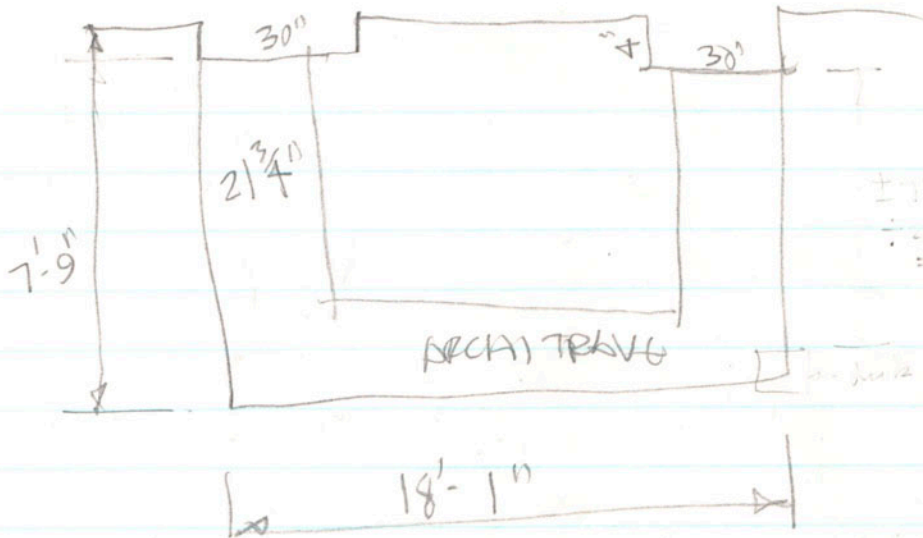

PLAN

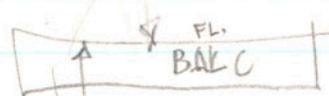
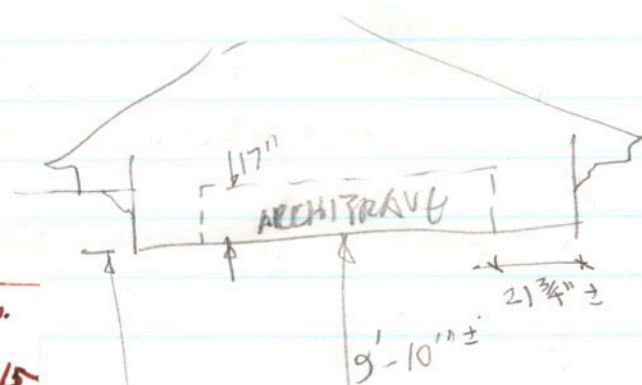

12'-10" ±

1ST FL. - 1ST INT. FL.
20th c. brick at portico

ELEV EL

D. J. Const. Co.
Rt. 7 Box 415
37334 TN.
615 433-
Dandover 7186

Chas. M. Murray Res.

Mulberry Rd
Field Notes
Front Portico

has probably
late 1850's, or 1870's
based on style (Ital.) & constr.

Carl Manning Pro - from KST photos Feb '89

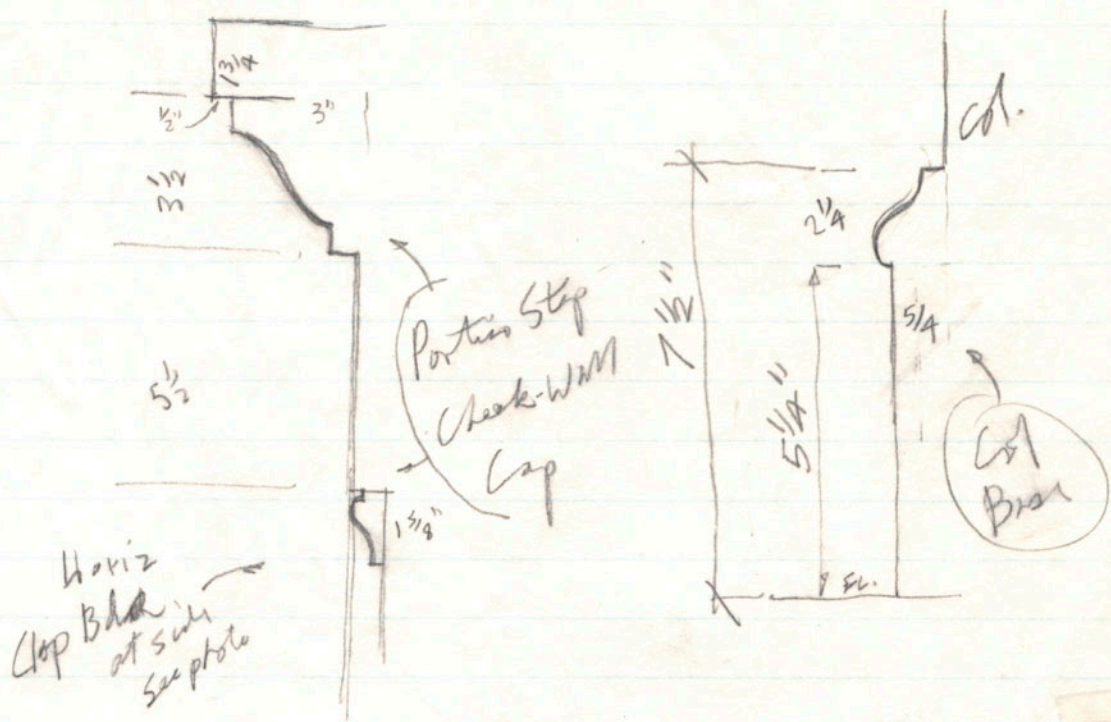

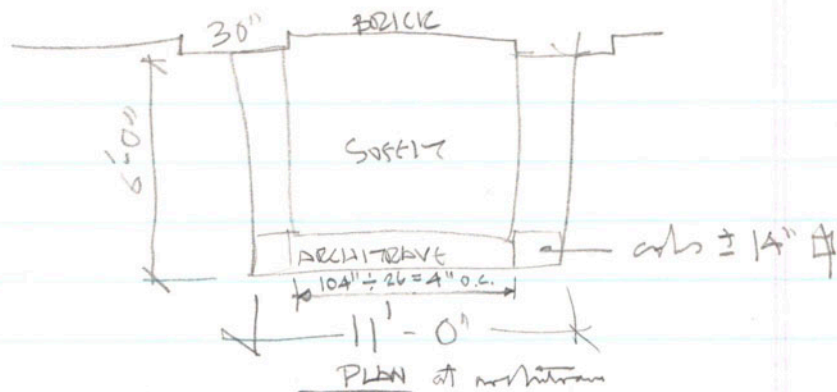

S. Side portico
apparently rebuilt $\pm 1960-70$ (?)
(Redwood col. shafts)

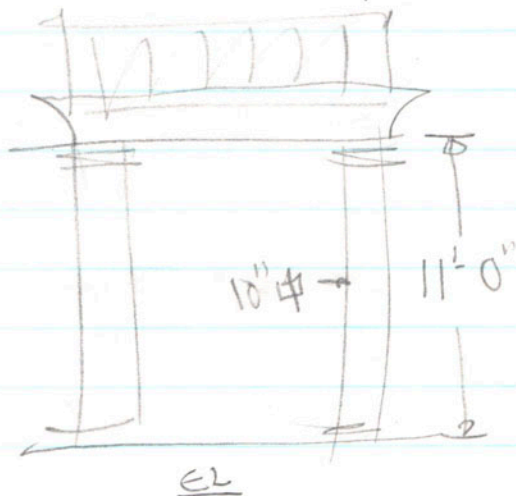

Carl Marney, Pres
field note

21 Jan 49 WJ

Marberry, TN

37359

Rt 1 box 37

Jan. '89

Carl Marney
OH 544 2379



→ N

portico restored - James Herin Architects, Huntsville, AL.
Arvin P. Jones FAIA



Hs

McMurry Trl. - Carl Murray, Inc.
Holly Springs Hwy

1990



740 Lynchburg Hwy
Mulberry TN
1990 photos
Carl Messing



14



→ N



740 Lynchburg Hwy
Mulberry T.W.
Carl Manning Res
1990 photo

740 Lynchburg Hwy
Mullberry TN
Carl Marvey Bldg
1990 photos
Portico restor. plan
by Jones & Herrin,
Architects,
Huntsville, AL
Harris P. Jones



MRS. CARL H. MARONEY
740 LYNCHBURG HIGHWAY
MULBERRY, TENNESSEE 37359

November 3, 1995

Dear Harvie,

I'm sorry it took me so long to get these pictures together - have been working non-stop on two local projects with deadlines. I hope these color copies will be satisfactory. Have misplaced my box of negatives.

We have done hardly any work at all on the house in the past couple of years. But Carl retired last March and we are finally getting started again. Thanks for all the advice and information you have given us. Do stop by any time you are up this way.

Sincerely,
Micky