

Stan Trimble (Geographer)  
 1-615-363-0457  
 Rt. 1 Box 49  
 Prospect TN 38477

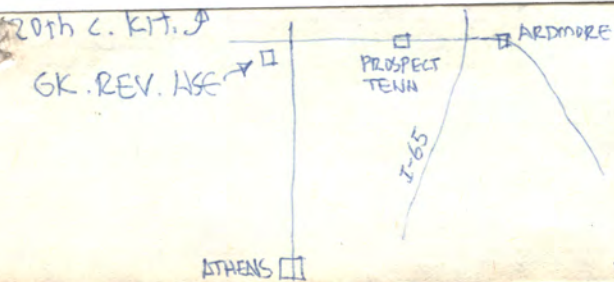

the heavy wood corner pilasters appear to perhaps be added  
 The more correct detail is Fed.



June '78 HJ





S. Chimney

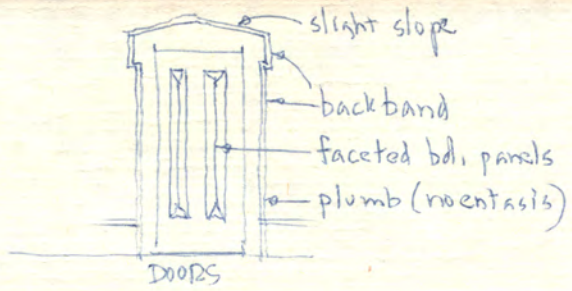

2nd fl. mantel (S. Rm)  
Stone Facing & Keystone



2nd fl. mantel (N. Rm)  
Stone facing has been sawed off to  
lower it (for coal-grate?)  
Compare w/ photo above & left.

1st fl. S. Rm - Note wide bd. wainscot  
& Stone f.p. surround





E. Wall of Log Rm.  
6 pan. door, ± 8'2" h.

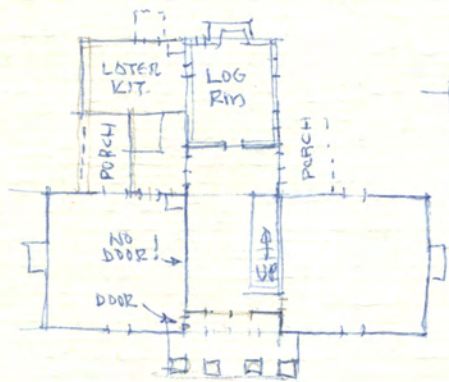

← ATHENS

↓  
ARDMORE



June 78 AJ





→ H

← List, photo, date unknown, probably c. 1900



→ AN

1850's house (date unknown)  
 built around a  
 Fed. Period log house  
 Owner 1974-95  
 Dr. Stanley W. Trimble  
 Geographer, U.C. L.A.



Restor. consult. by  
 J & H Arch, HP Jones, 1978  
 (not executed by owner  
 as a RESTOR. but  
 largely a REMODELING  
 PHOTOS April 1995  
 HP Jones FRK



2

2

2





Stone is chaly on-site limestone, was flaking for S.T., therefore was painted.



putth on interior = typ. at entry



MUNYIN (typical 1840-60)



plastic storm doors





Dark hall

CAI

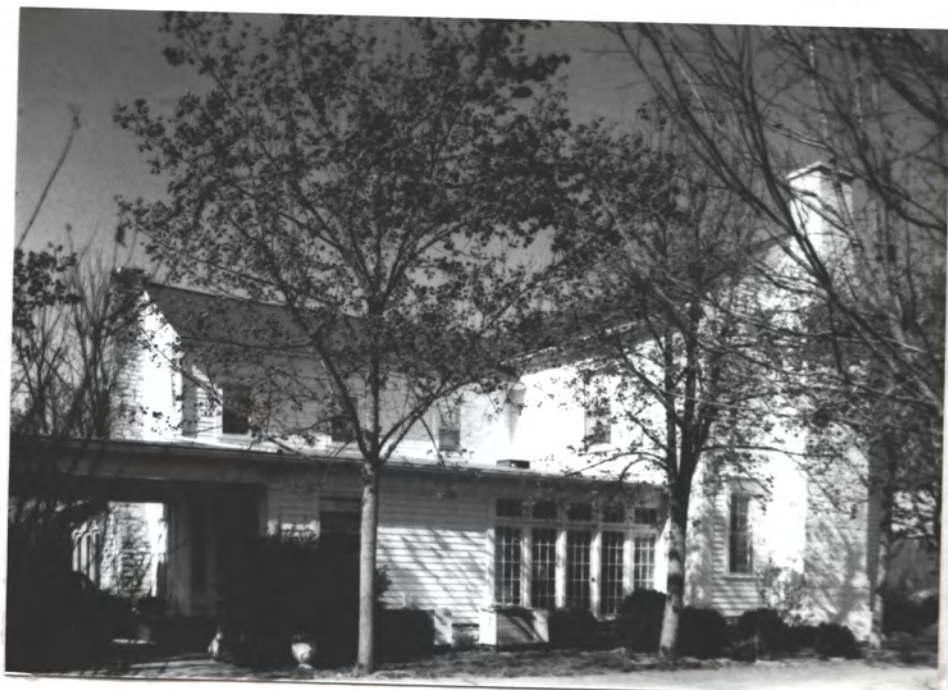

N

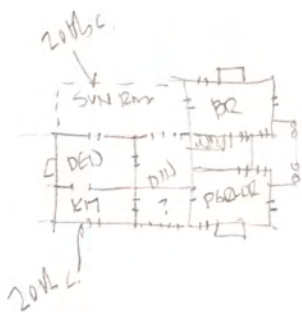

N  
S



S.T. replaced original  
balustrade  
See 1978 photos

N  
S

S.T. remodelled all  
original surrounds.  
See 1978 notes



N

S.E. Parke  
orig. mantel of wood  
except base - marble

Modern  
(post 1918)  
base - marble

orig.

N



N.W. Log Cabin  
(Fert. Period)

see detail below

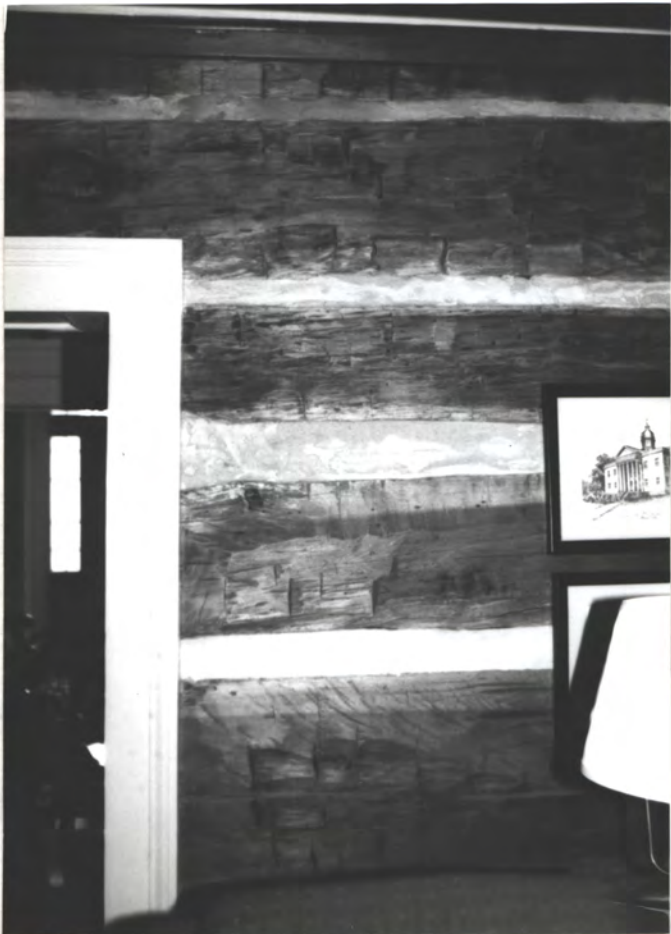

N →

Log Cabin

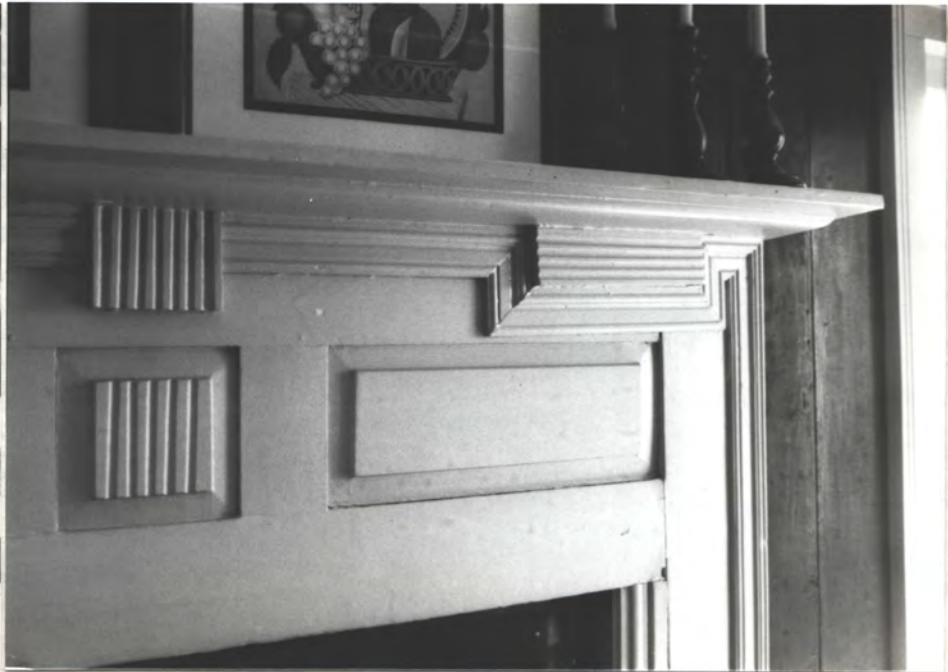

→ A  
primitive Fert. period mantel