

THE  
BEEHIVE  
FOUNDATION



321 Barnard Street  
Savannah, Georgia 31401  
912·236·4870

January 14th 1993

Dear Harvie:

I have offered to pay the cost of restoring the front door and rebuilding the porch at 210 West Harris Street. The original rectangular transom was replaced with an English Georgian fanlight about fifteen years ago.

Would you please draw up an entrance with a rectangular transom similar to the Infill House One and a new front porch similar in design to the Infill House One but with more slender proportions to the columns and slightly narrower width to the porch itself. To give an idea of what I have in mind I've stuck a copy of the porch of Infill House Two on top of a scaled xerox of 210 West Harris. (The porch I want you to draw, of course, has pillars, not Tuscan columns.)

Please draw this for Beehive Foundation, then PLEASE SEND TWO COPIES OF YOUR DRAWINGS TO BETTY ANN LICHNER WITH A COPY OF THIS LETTER. THAT COPY WILL INSTRUCT HER TO DELIVER ONE SET OF THE DRAWINGS, WITH MY COMPLIMENTS, TO MR. AND MRS. JOHN WILLIAMS, 201 WEST JONES STREET, SAVANNAH.

Thanks so much,

Mills Lane

Photo  
1993



210 W. HARRIS ST. - SHANTISH  
(BUILT IS c. 1975 HISTORICISTE REMODEL) CAROLINE  
1856

ROBERTO HISTORICIST  
SHANTISH " "



2094

210 W. HARRIS ST., SALINA, KS  
(ENTRY IS C. 1975, INAPPROPRIATE)

MODERN PORTICO & STAIRS

W/ "INFILL" HSE UNDER CONSTN.

210 W. HARRIS ST.  
SEMI-FINISH  
NEW PORCH  
UNDER CONST.,  
J & H, ALON.  
H. JONES  
PLUMBS WERE  
DOWNSTED BY  
MILLS LANE TO  
OWNER OF  
210 W. HARRIS





210 N. INDEPENDENCE ST, GRANVILLE photos J. Rieper 11/16 Oct 93



partially entry by D&A, Arthur W Jones



210 W. Harris St., Savannah, Ga., 1850's  
 New entry & porches & steps by James Keane, Arch  
 to S. Jones, Falls (previous was 1970's "Colonial"  
 Remodel)

Photos Oct 93 Ralph Anderson  
 of Turner Construction, Savannah also JKH 208



N →

210 = 208 = MIMB Lane, Owner  
 work done by MIMB Lane

N →

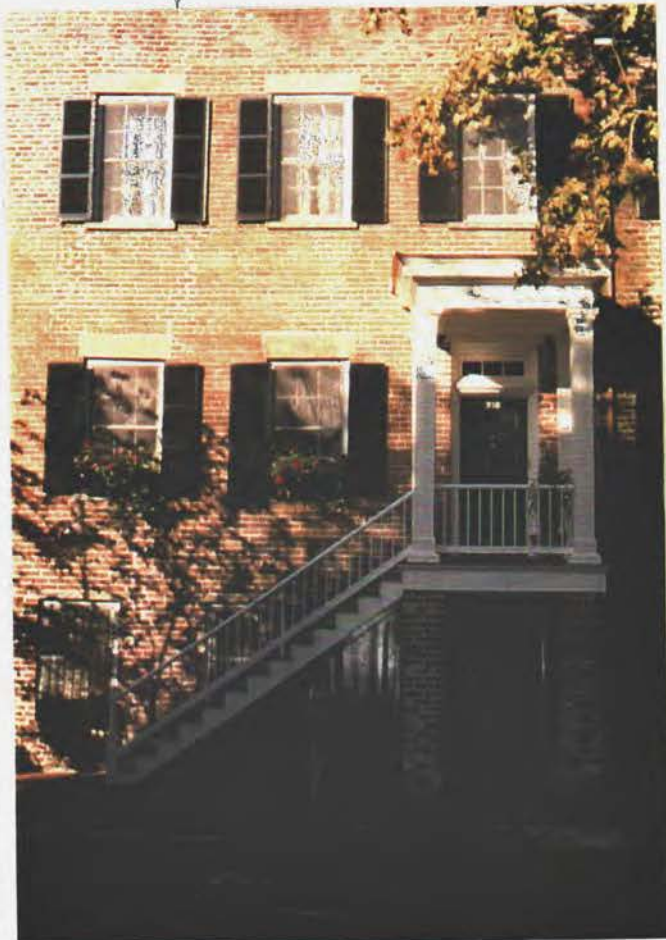

N →

N →

1002

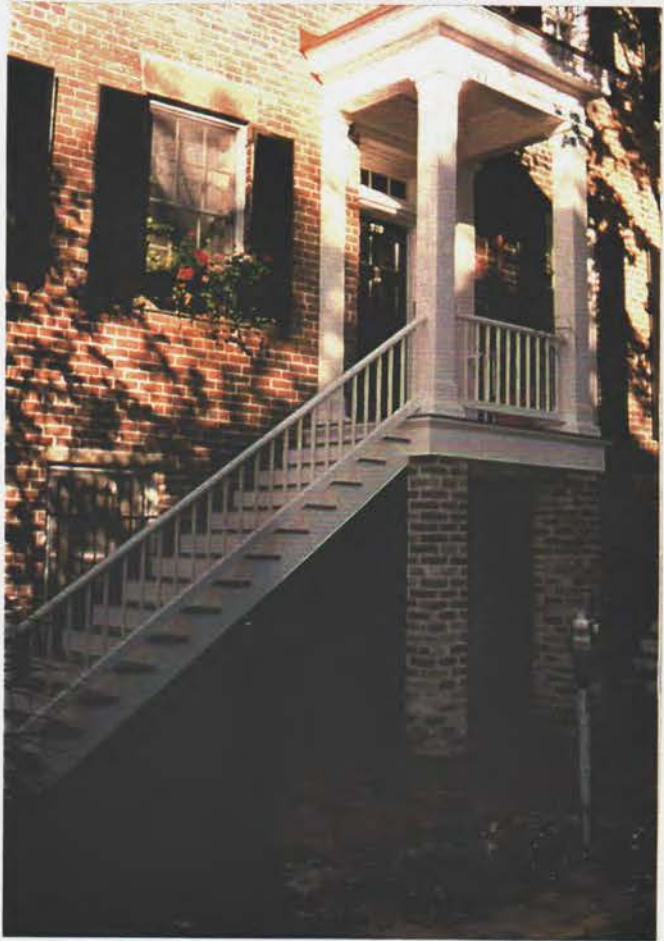

HS



HS

2012

Summerh - La. Belle Ave. W. Va.  
 - 1512 Harris St.  
 - Charles S. ...  
 - Owner - (Mrs) B. Lane  
 photos Sept '82 by Ralph Anderson  
 of ... 204



Sashes, blinds & picture = c. 1940. Blinds are on backwards.  
 To be removed & remarked in this project (JFH, Arch. - AD)  
 "before".

208

206

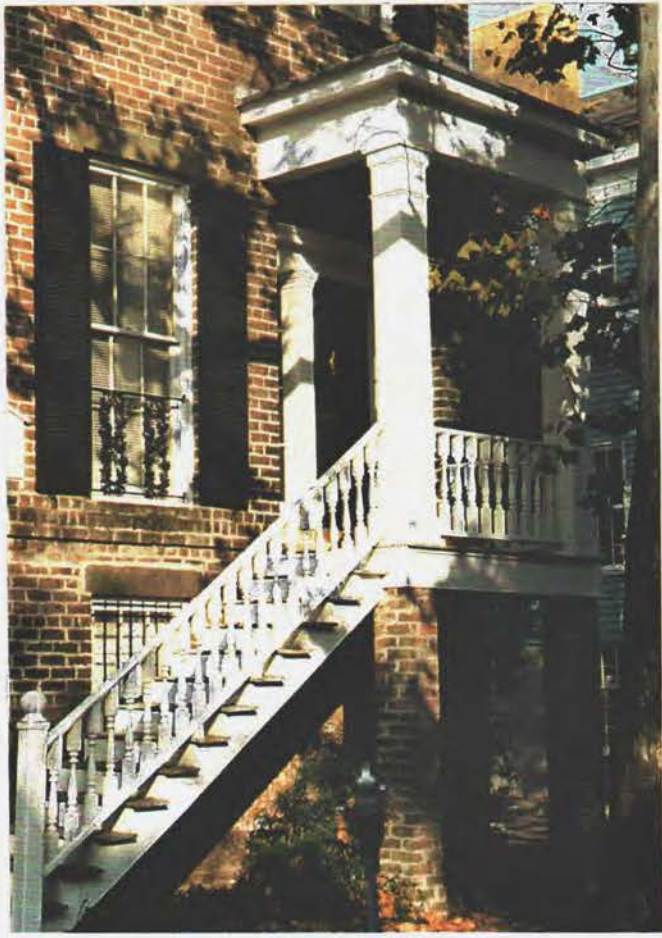

blinds =  
 1923  
 by JFH  
 photo  
 122



1066



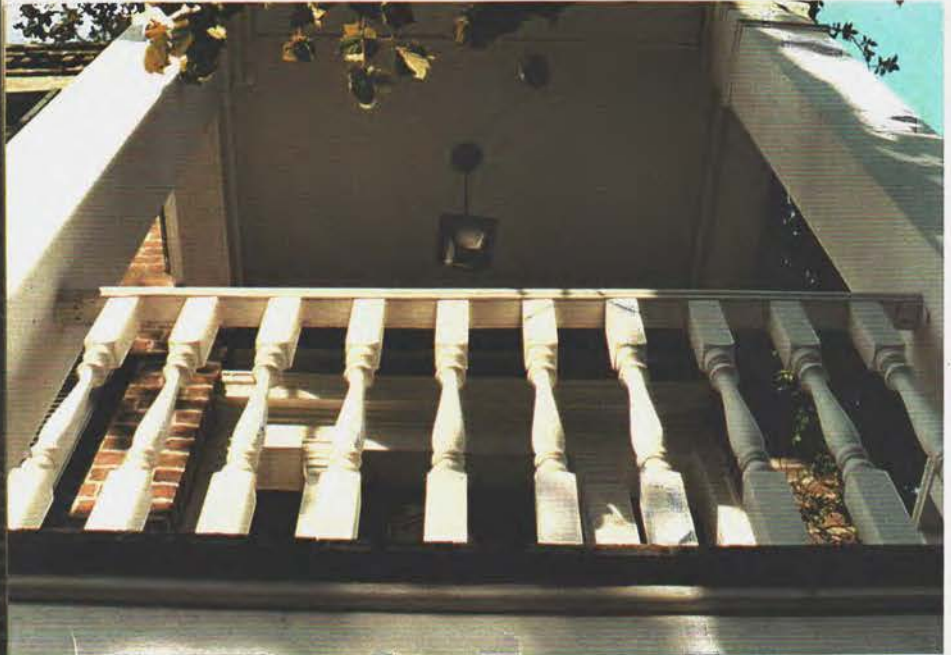
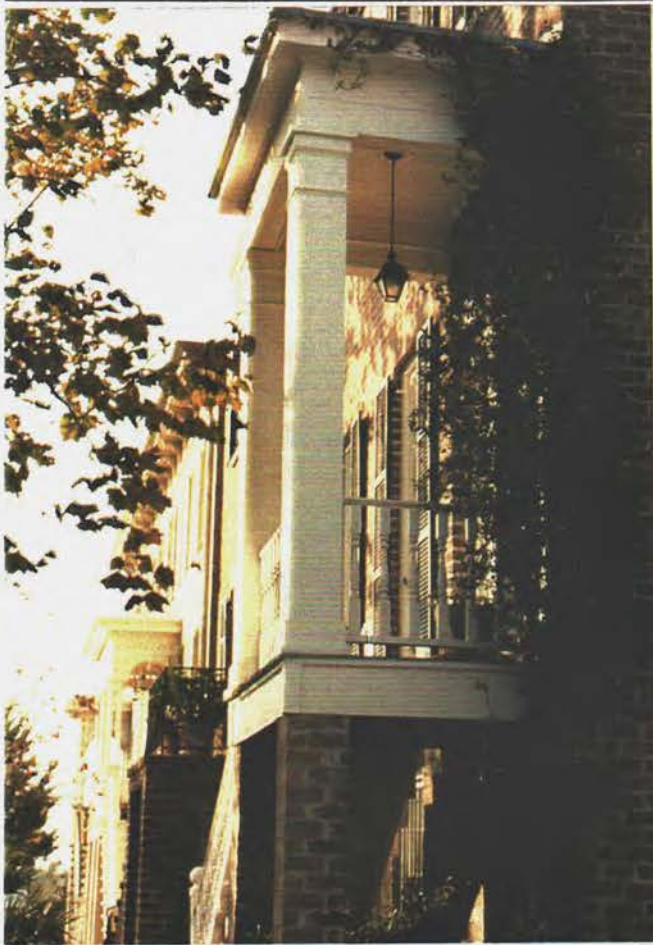

c. 1960 garden

208

c. 1960 by Andrew ...  
before



Stalman  
2x4  
stick baluster  
2



185, Sidelit



(202

before

c. 1980 postcard



3 of 6



c. 1980 cpl.

TP 1856

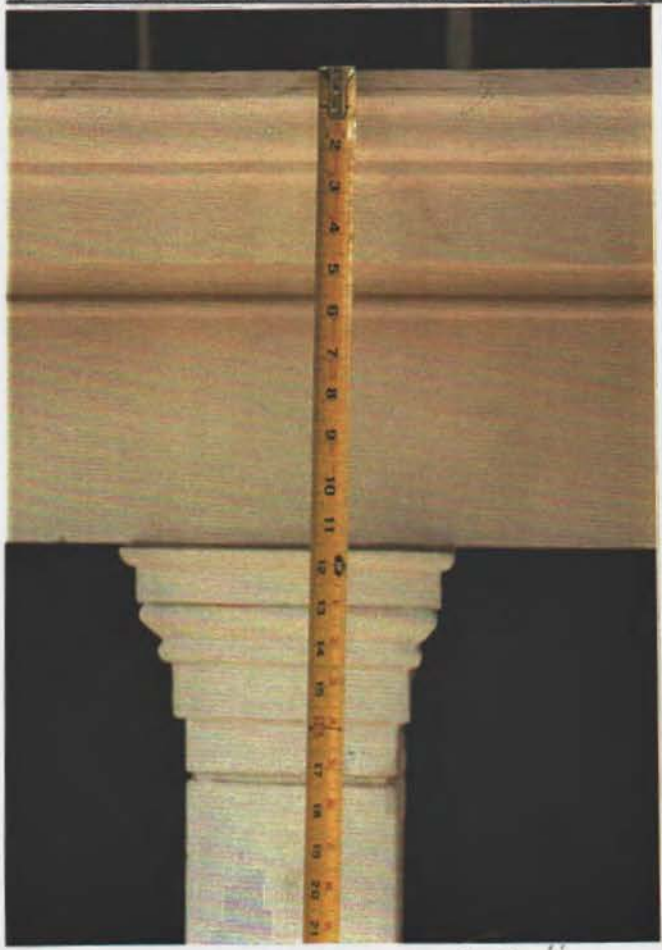

Down

Sidelt

(-18)

1856 entry

before



Down

Sidelt

Sidelt



Entry is masonry

(276)

1856 entry

before



5166



↙ c. 1980 stock  
6/6 sashes (mod.) Trim may be original, based on  
(raised to 9/9 (1850 type)) paint thickness.  
before

6 of 6

before



210 also volume 8  
by H. H. W.  
This is 1970's  
"Colonial"

1856  
Isaac  
Laroche  
W.S.

1991 photo of 208 W. Harris St., Savannah  
Portier is in 1970's, per projections of details (see p. 292)  
Replaced 1993. MMs Inc, Owner

182

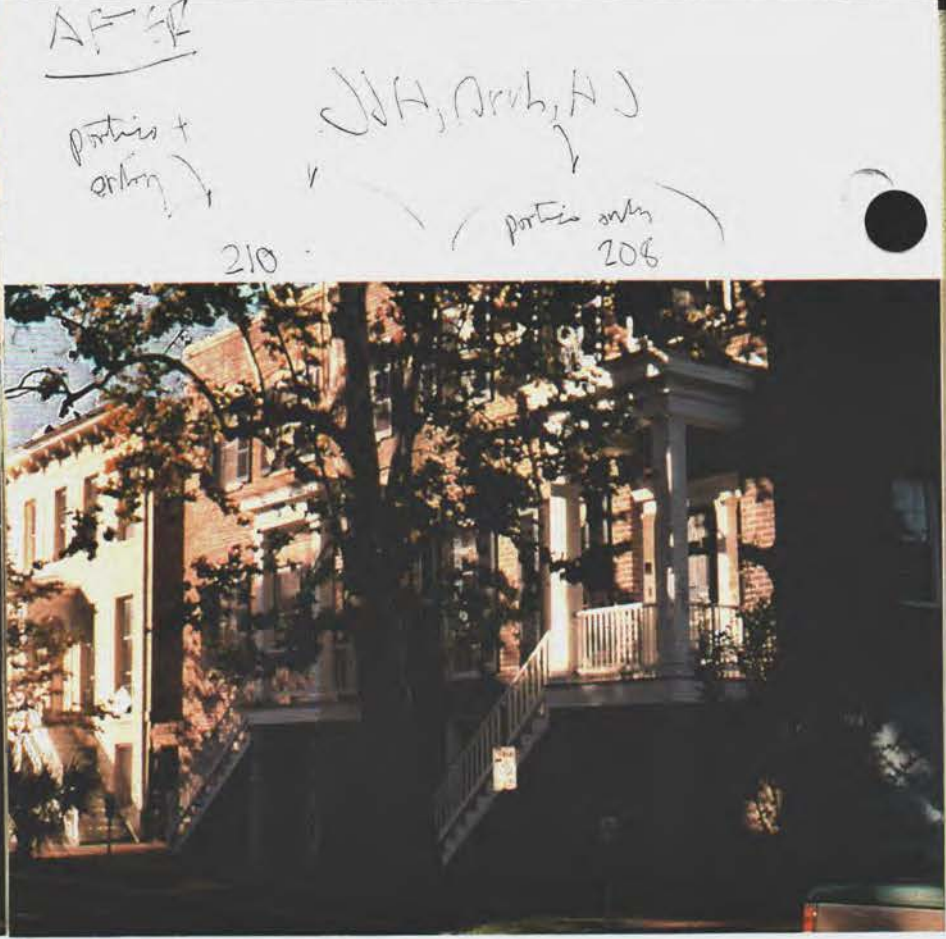

AF-SE

porch +  
entry

210

JH, Arch, AJ

porch only  
206

↑  
2/7/50 photos

20817 Harris St.

New porch by James Harris, Arch.

after

(adapted from new JH infill here to east)

Previous porch was 1970's, out of proportion etc.

photos Oct '93 by Andy Anderson at  
inner court, Savannah

2002

1856 Isaac D. Larrue Hs:  
 210 W. Harris St.  
 Savannah, Ga.  
 (for portion of south changes  
 by Mills Lane)  
 photos 14 June 14 Aug '92

New English Hs  
 under construction  
 JFH, Architects

(208)



210

4N 208

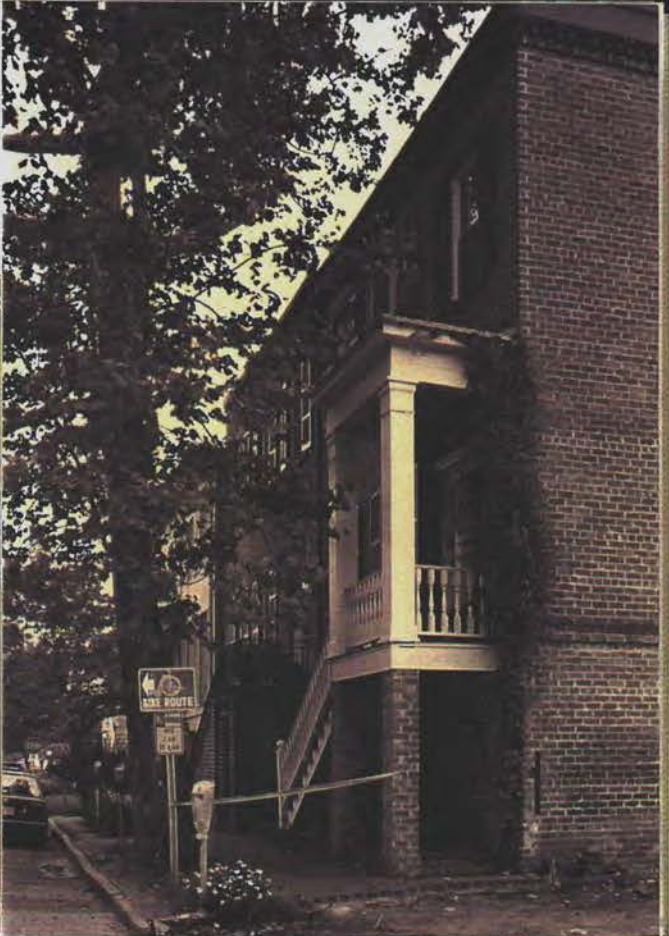

Savannah Ga  
 N.W. Corner of Pulaski St.  
 on W. Harris St.  
 photos Aug 1992 HJ Jones F.A.H., for Franklin removal

"before" Owner - The Beehive Foundation (Mills Lane)

+ N →

PULASKI



4N (208)

± 9" h. brick landing,  
 also ± 5" step up to door

THIS PORTION, STEPS & O/B SCALES  
 = c. 1980, part property to be rebuilt

1/92





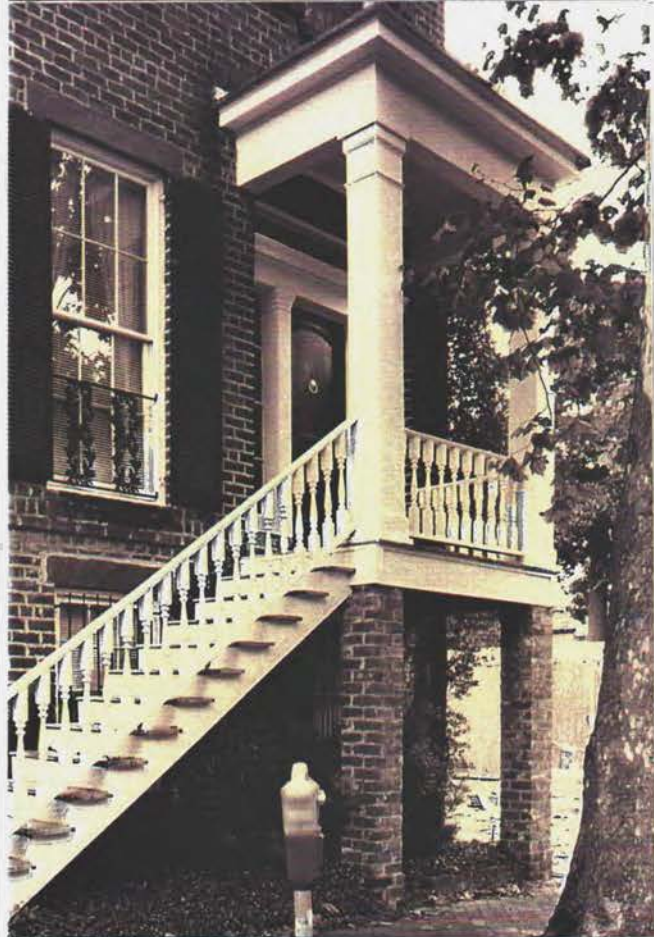

H 2



H 2

208

"before"



gas meter  
behind shrub

AN

H 2

208