

HARVIE P. JONES, FAIA
ARCHITECT
420 EUSTIS AVENUE, S.E.
HUNTSVILLE, ALABAMA 35801
(205) 534-6671

July 3 '96

Hist. Savannah Farms.

Attn: Mark McDonald

re - Sheftall Ids

Dear Mark -

Mrs Evelyn Wright ^{Huntsville, of} of the Sheftall family
has this info. on your house -

Extensive research on the Sheftall family &
the 3 Savannah houses has been done by

John M. Sheftall (attn)

706-324-0201 (off)

Corporate Center

Upatoi, Ga. 31829 (Columbus suburb)

706-322-3434 (home)

It would be good to get all this info.
One of the 3 houses was by the Scambroughs.

c - M. M. Lane
file

[Signature]

1958



c. 1960's photos on original site of
part of ~~which~~ ONLY appears original on close inspect. at site (1997)



Novak St

Abraham St

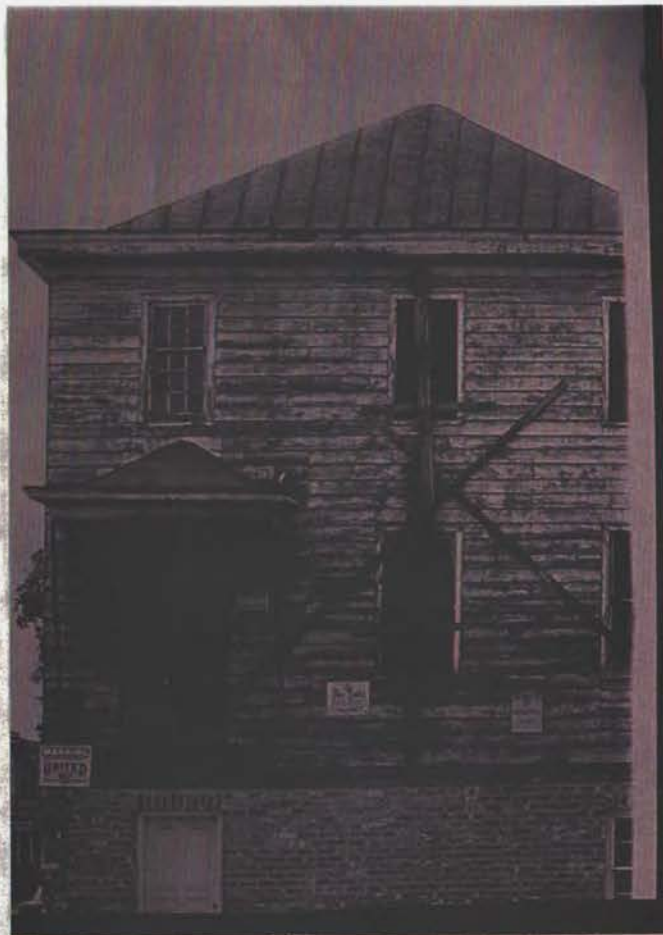

144 Abraham Street, NY
Columbia Co. Co. Co. Co. Co.
(part of present location)
Moved c. 1950's.
Main East 100's: 1071-81 Phillips St.
East of 100's at intersection
photos by James Felt - June 1997

1997 copy of
c. 1960's photos
on new site at
site corner of
Columbia St





ALUM.
SIDING
c. 1960-70?

has raised
for 6' 8"
cell. at
level 1
(7'00
HIGH)



WEST
SIDE

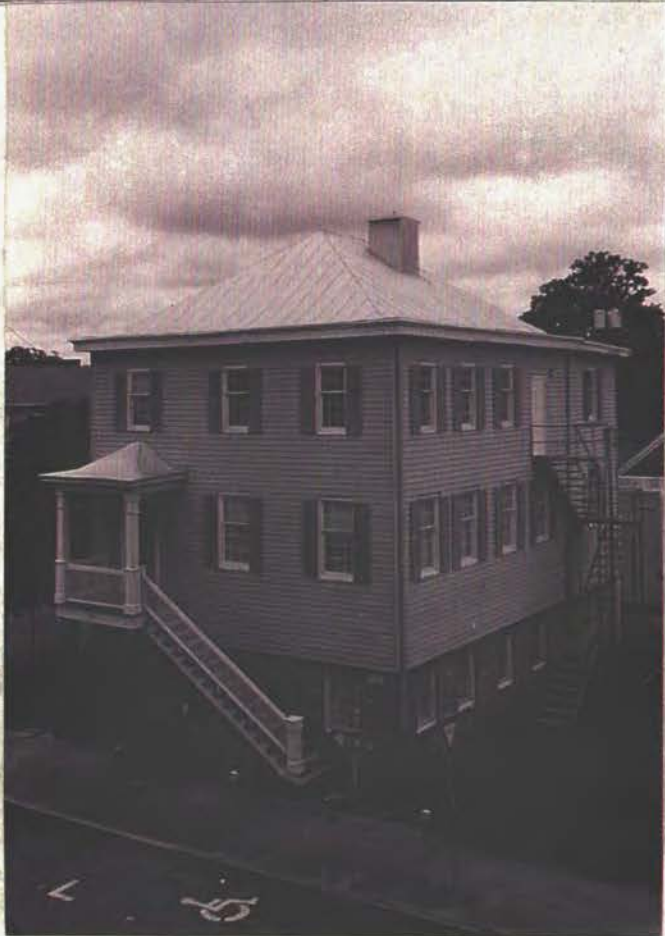

Abraham
St.



57

3007

NORTH
FRONT



View

SOUTH
REAR



→

Built for Abraham Sheftall
1818

modern
wide
version of
level 1

EAST
SIDE





1920's brick - entire level & work
NW

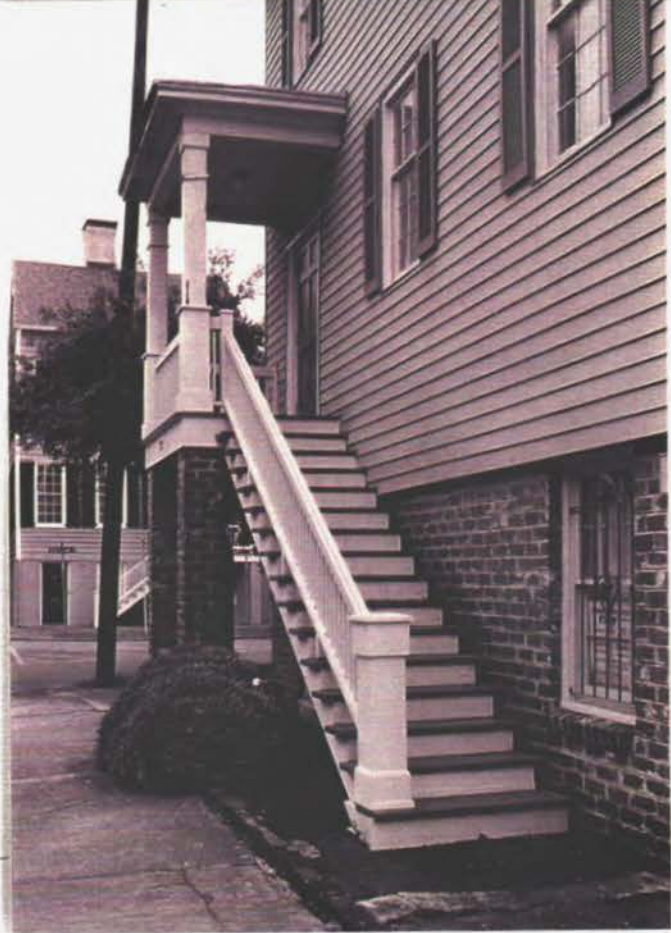

1920's pattern etc. of steps
(cross looks a bit)



NW



NW

+

5" claphills
(column)



door looks 1960's (verify)



→

5-58



→

1960's steel channels



← NW. SIDING

X 2-100

6-12 2-1818

X
1-19 2-1818

prairie wood

- 1818

Pis - Framing is
sash - same
confirming

locks 1818

edge beated
1x6 7d3





1948
Lester
1974

Paul Powell Sheffield House - Same as in my site in 1974

Copy from 87



For Permit Shepleaf Hays - Savannah - moved to Columbia Sq. in c. 1970

← Washington St

→ N

→ E. York St

1960's photo after move to E. York St.
1518 Sheftall House

