

Frances Cabaniss Roberts Collection: Series 10, Box 2, Folder 7

"Elmore County Heritage 1972 - Fort Toulouse," 1972

Image 1 r10\_02-07-000-0017 [Contents](#) [Index](#) [About](#)

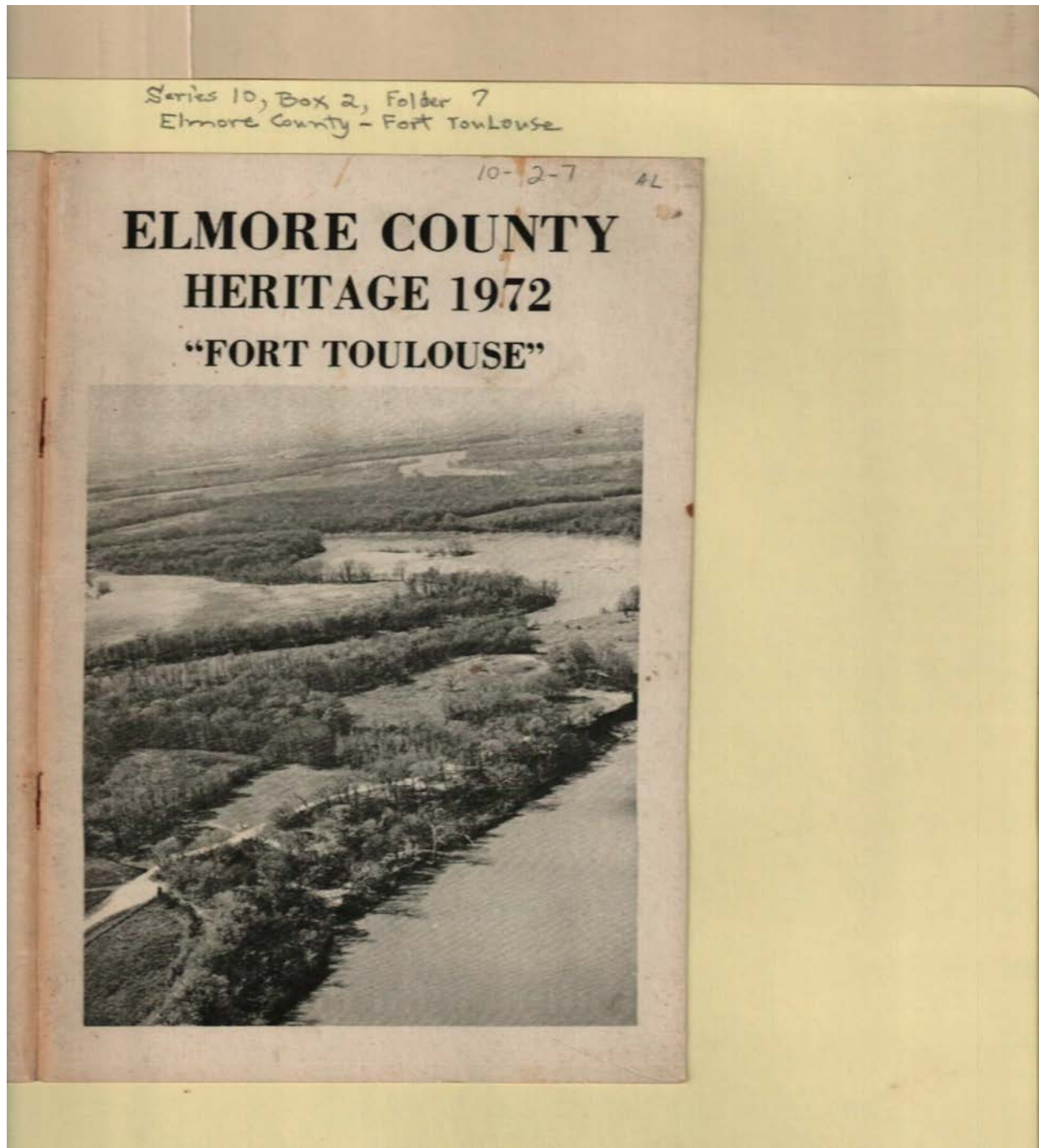

**Names:**

Fort Toulouse

Elmore County  
Heritage 1972

**Places:**

Elmore County, AL

**Types:**

booklet cover

**Dates:**

1972

Frances Cabaniss Roberts Collection: Series 10, Box 2, Folder 7

"Elmore County Heritage 1972 - Fort Toulouse," 1972

Image 2 r10\_02-07-000-0018 [Contents](#) [Index](#) [About](#)

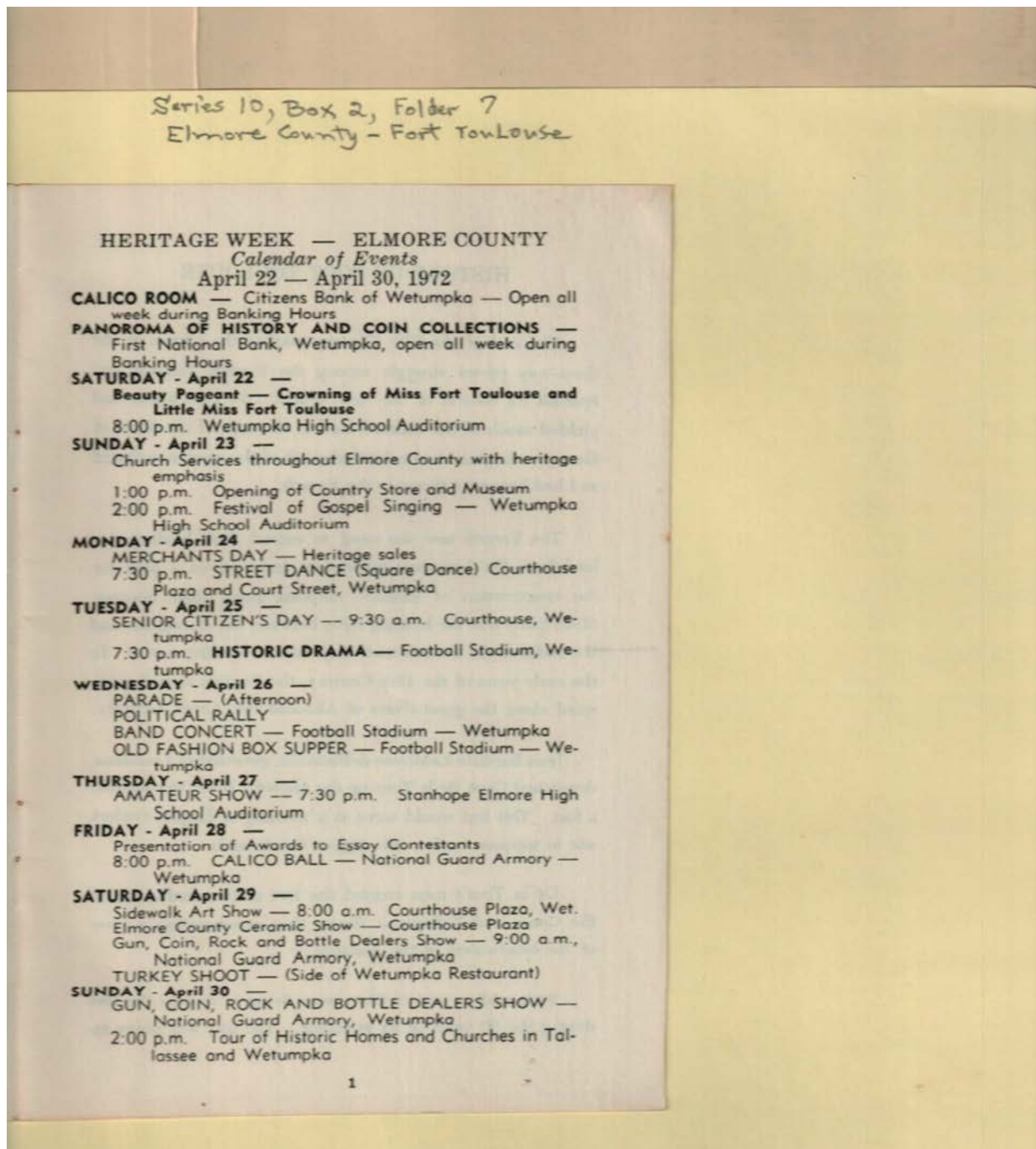

**Names:**

Calendar of Events

**Places:**

Elmore County, AL

**Types:**

booklet

**Dates:**

April 30, 1972

Frances Cabaniss Roberts Collection: Series 10, Box 2, Folder 7

"Elmore County Heritage 1972 - Fort Toulouse," 1972

Image 3 r10\_02-07-000-0019 [Contents](#) [Index](#) [About](#)

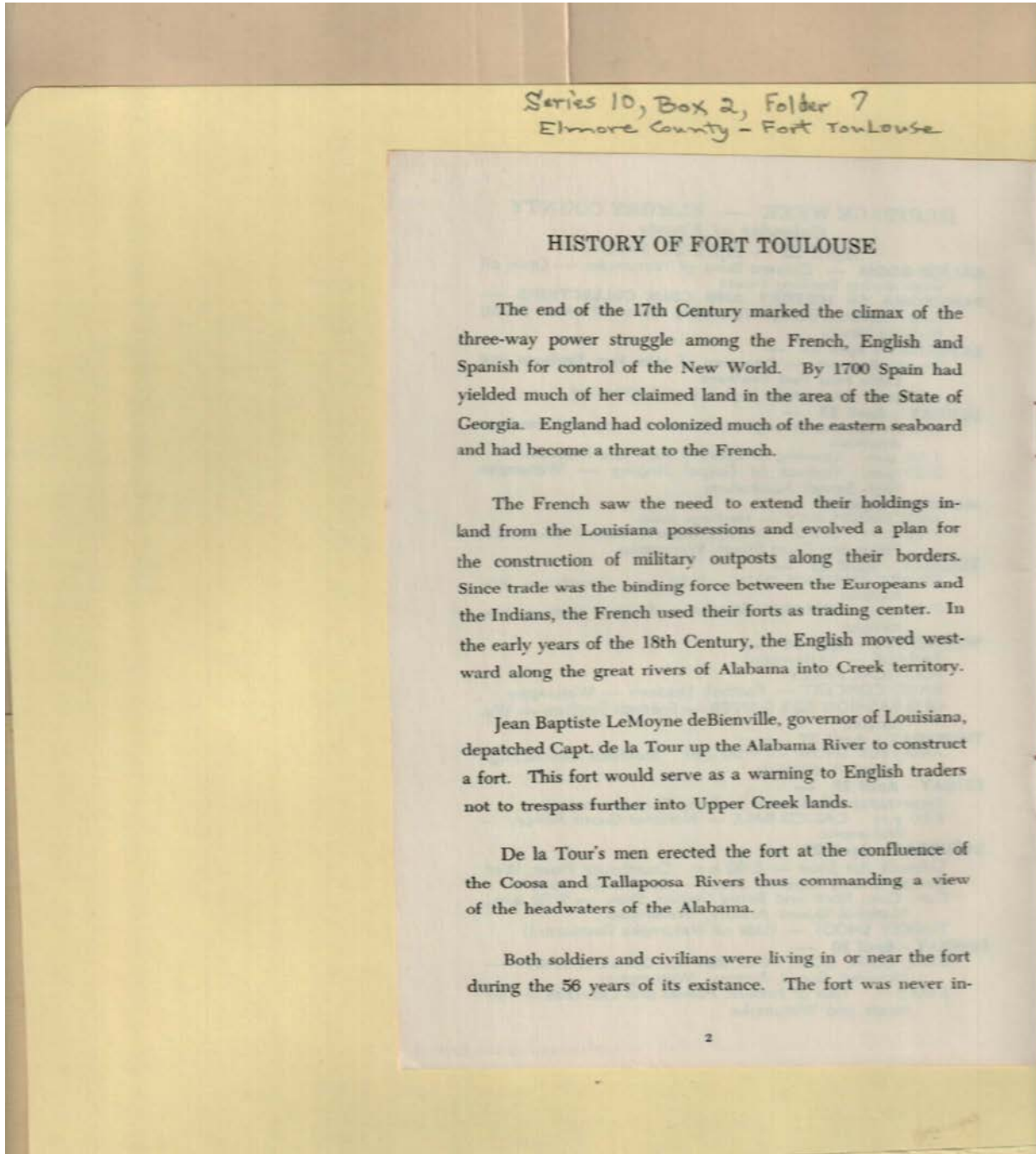

**Names:**

Fort Toulouse History  
de la Touy, Captain

deBienville, Jean  
Baptiste LeMoynes

**Types:**

booklet

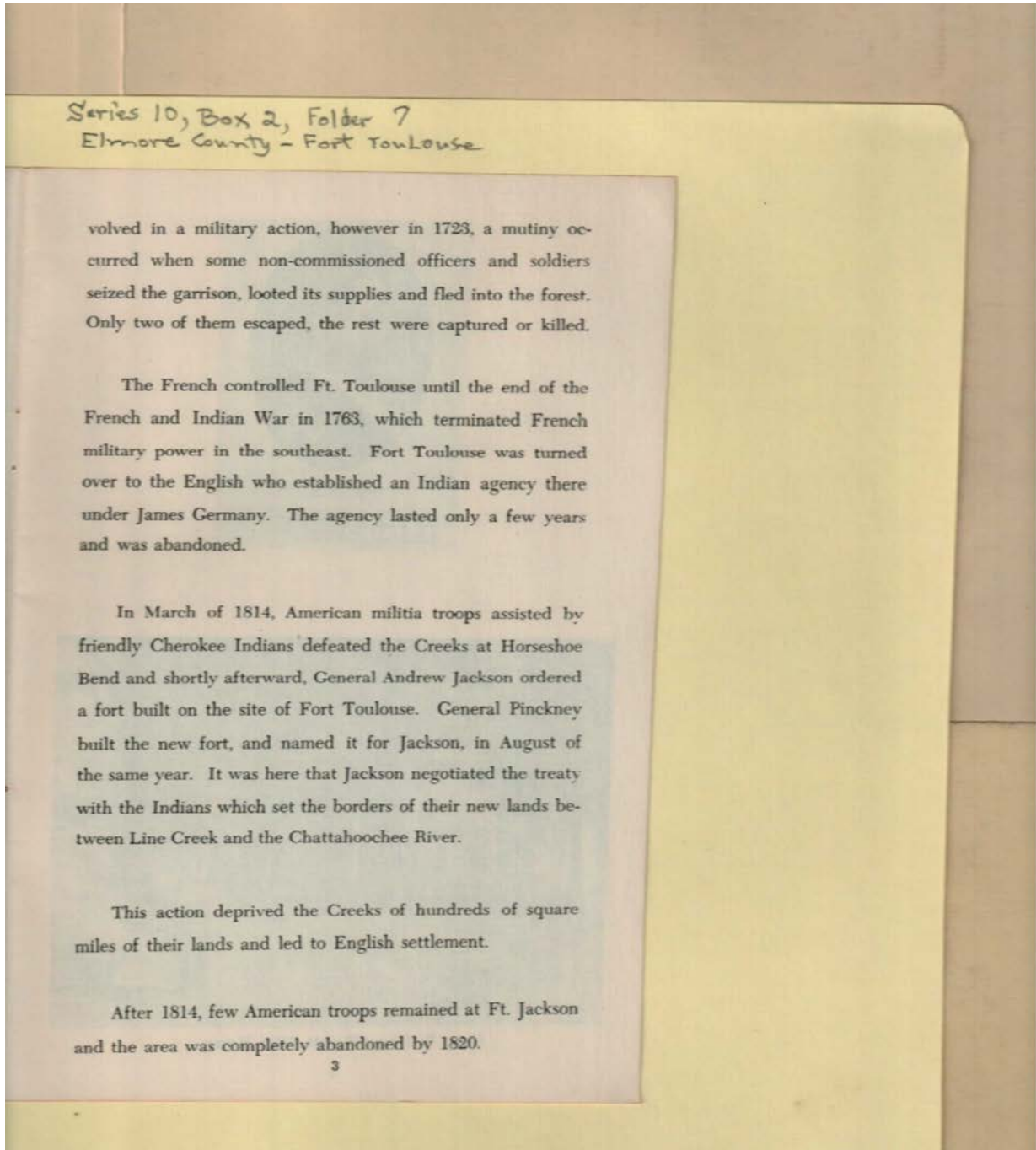

**Names:**

Germany, James

Jackson, Andrew,  
General

Pinckney, General

**Types:**

booklet

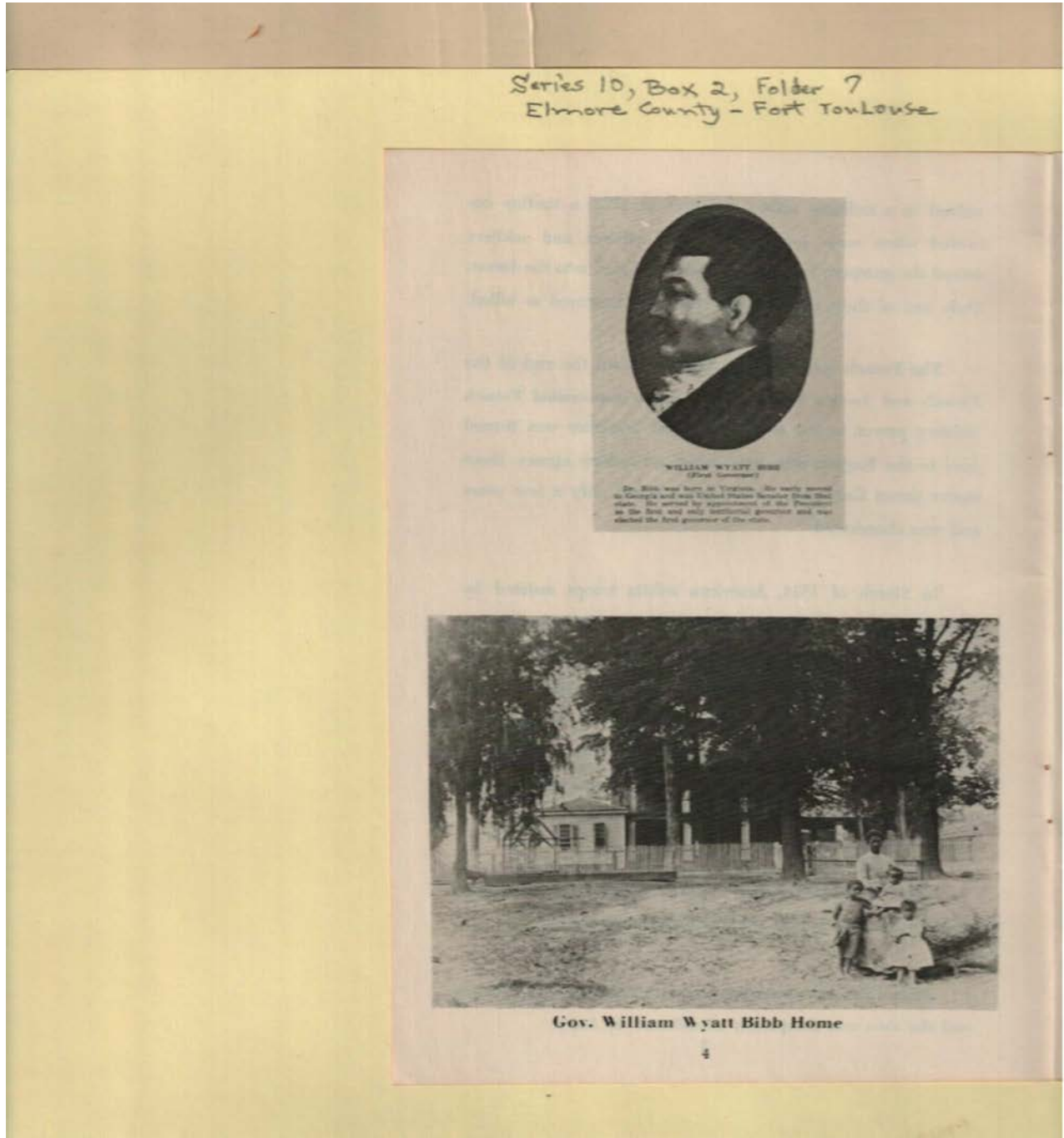

**Names:**

Bibb, William Wyatt

William Wyatt Bibb

Home

**Types:**

painting

photograph

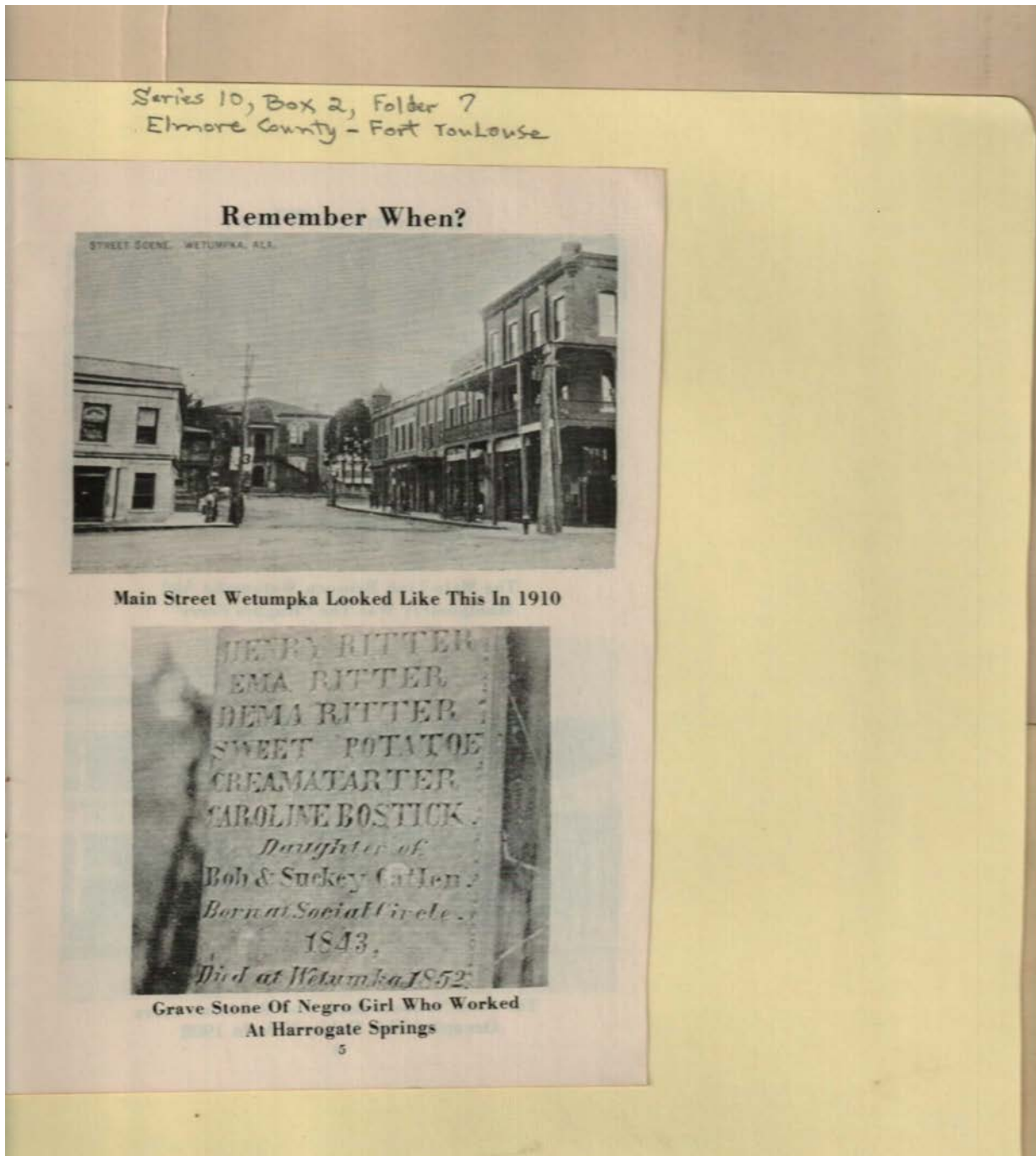

grave stone

**Names:**

Bostick, Sweet  
Potatoe,

CreamaTarter,  
Caroline  
Catlen, Bob

Catlen, Suckey  
Ritter, Dema  
Ritter, Ema

Ritter, Henry  
Wetumpka, 1910

**Places:**

Wetumpka, AL

**Types:**

photograph

Series 10, Box 2, Folder 7  
Elmore County - Fort Toulouse

Remember When?



The Main Link Between Wetumpka And  
Montgomery Was The "Hughes Ferry"



The First National Bank And Robison's Store  
Occupied This Cubby Hole In 1908

6

**Names:**

Hughes Ferry

Robison Store

**Places:**

Wetumka, AL

**Types:**

photograph

Series 10, Box 2, Folder 7  
Elmore County - Fort Toulouse

**Remember When?**



This was The County Courthouse In 1908



The Wetumpka Volunteer Fire Dept. Posed  
For This Photo In 1908

7

**Names:**

Elmore County  
Courthouse, 1908

Wetumpka Fire  
Department, 1908

**Places:**

Wetumpka, AL

**Types:**

photograph

**Dates:**

1908



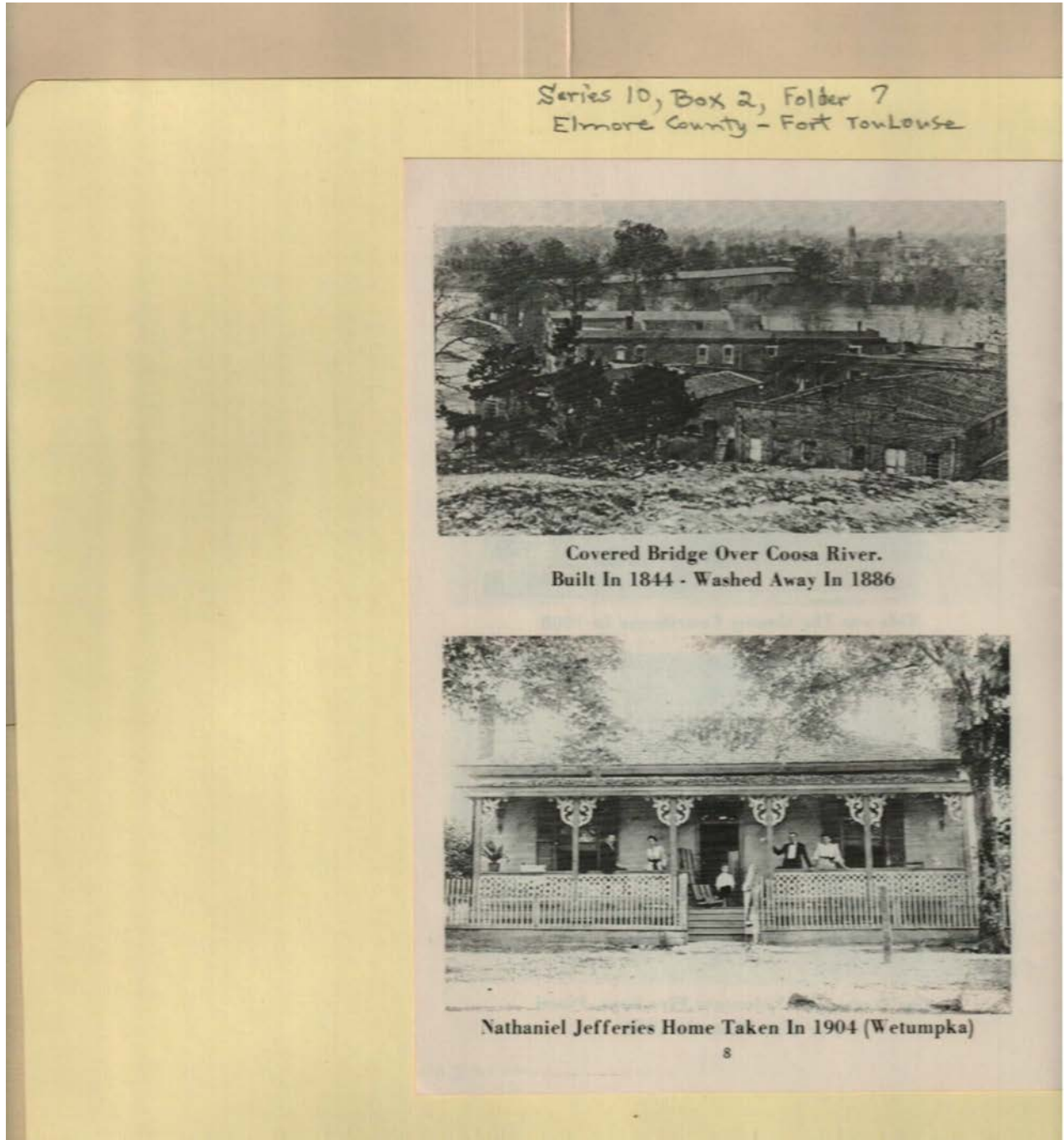

**Names:**

Covered Bridge  
Jefferies, Nathaniel

Nathaniel Jefferies  
Home, 1904

**Types:**

photograph

**Dates:**

1904

Series 10, Box 2, Folder 7  
Elmore County - Fort Toulouse

**Remember When?**



The Howle General Store Was Located On Main St.  
Wetumpka In 1913



Interior Of The Howle Store Looked Like This About 1920

9

**Names:**

Howle General Store,  
1913

**Types:**

photograph

**Dates:**

1913

Series 10, Box 2, Folder 7  
Elmore County - Fort Toulouse



Another Interior View Of The Howle Store  
With Mr. Howle, Proprietor - 1920

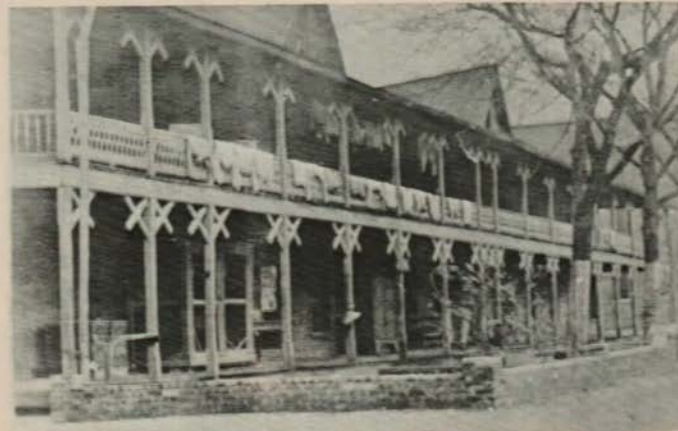

Inside Wetumpka's Penitentiary Walls Circa 1890

**Names:**

Howle General Store,  
1920

Howle,

**Types:**

photograph

**Dates:**

1920

Series 10, Box 2, Folder 7  
Elmore County - Fort Toulouse

Remember When?



This Was Wetumpka's Ornate Penitentiary  
Photo Taken About 1910



Alabama Penitentiary, Wetumpka, Ala.

11

**Names:**

Wetumpka  
Penitentiary, 1910

**Places:**

Wetumpka, AL

**Types:**

photograph

**Dates:**

1910

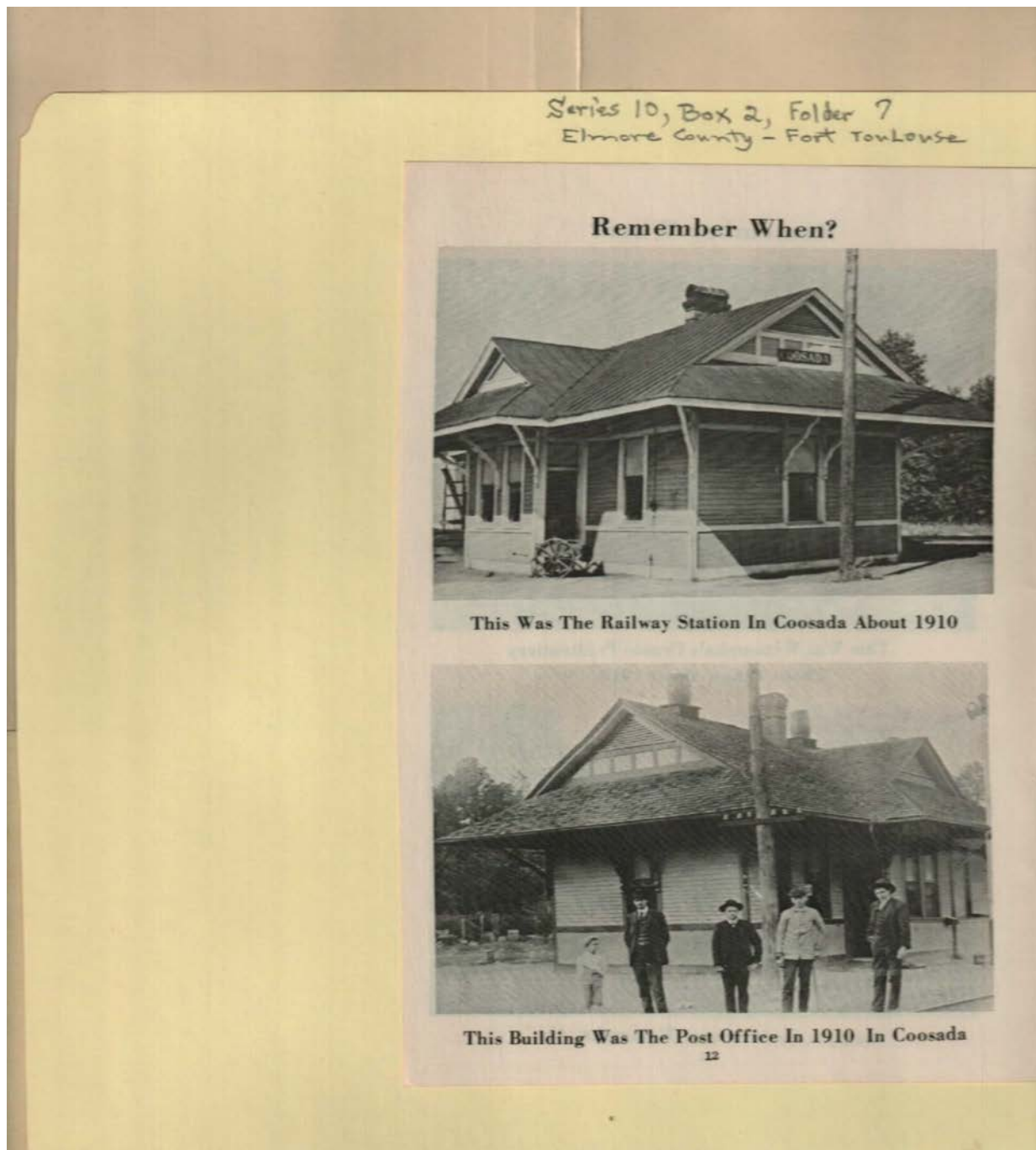

**Names:**

Coosada Railway  
Station, 1910

**Types:**

photograph

**Dates:**

1910

Frances Cabaniss Roberts Collection: Series 10, Box 2, Folder 7

"Elmore County Heritage 1972 - Fort Toulouse," 1972

Image 14 r10\_02-07-000-0030 [Contents](#) [Index](#) [About](#)

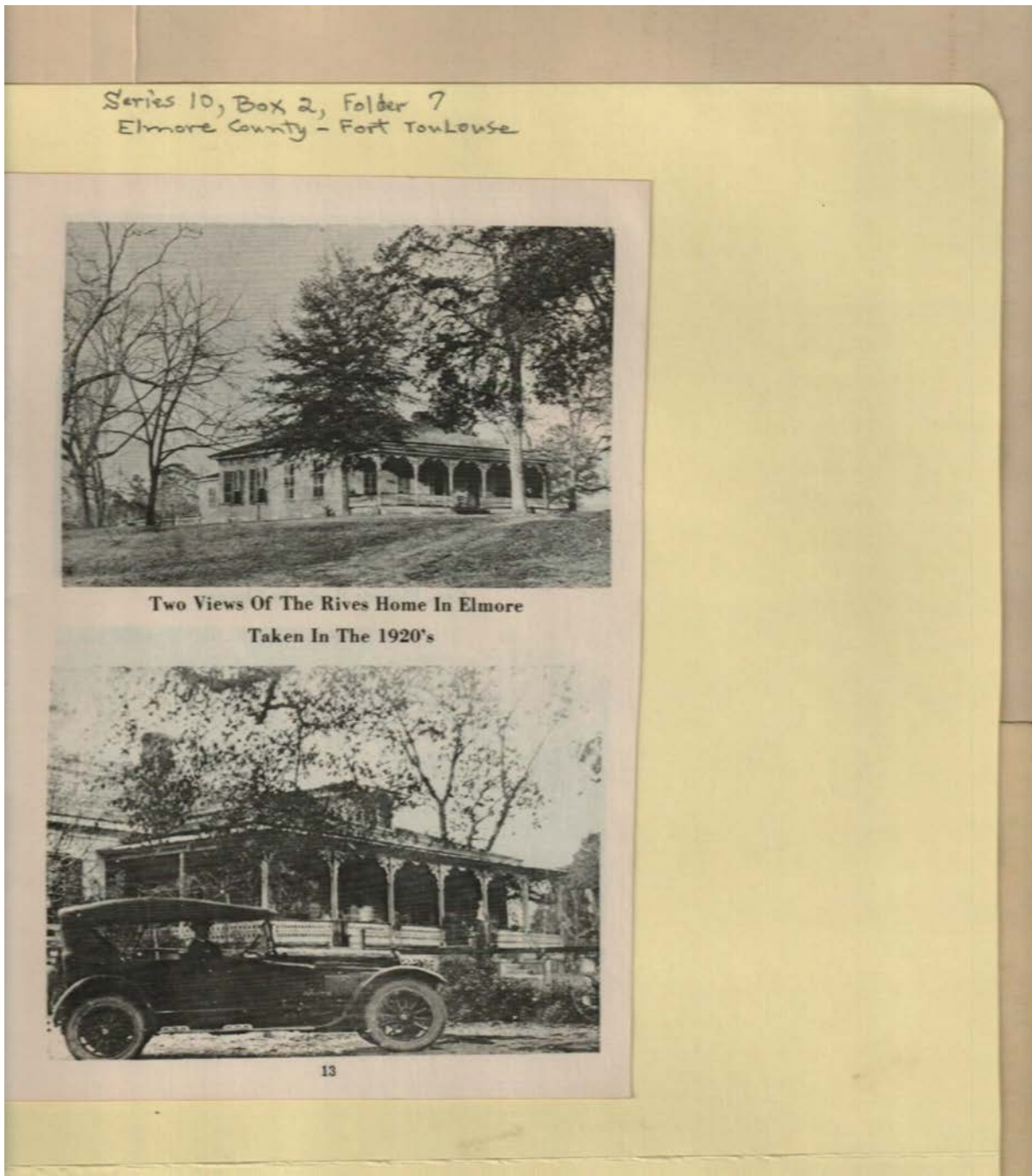

**Names:**

Rives Home, 1920

**Types:**

photograph

**Dates:**

1920

Frances Cabaniss Roberts Collection: Series 10, Box 2, Folder 7

"Elmore County Heritage 1972 - Fort Toulouse," 1972

Image 15 r10\_02-07-000-0031 [Contents](#) [Index](#) [About](#)

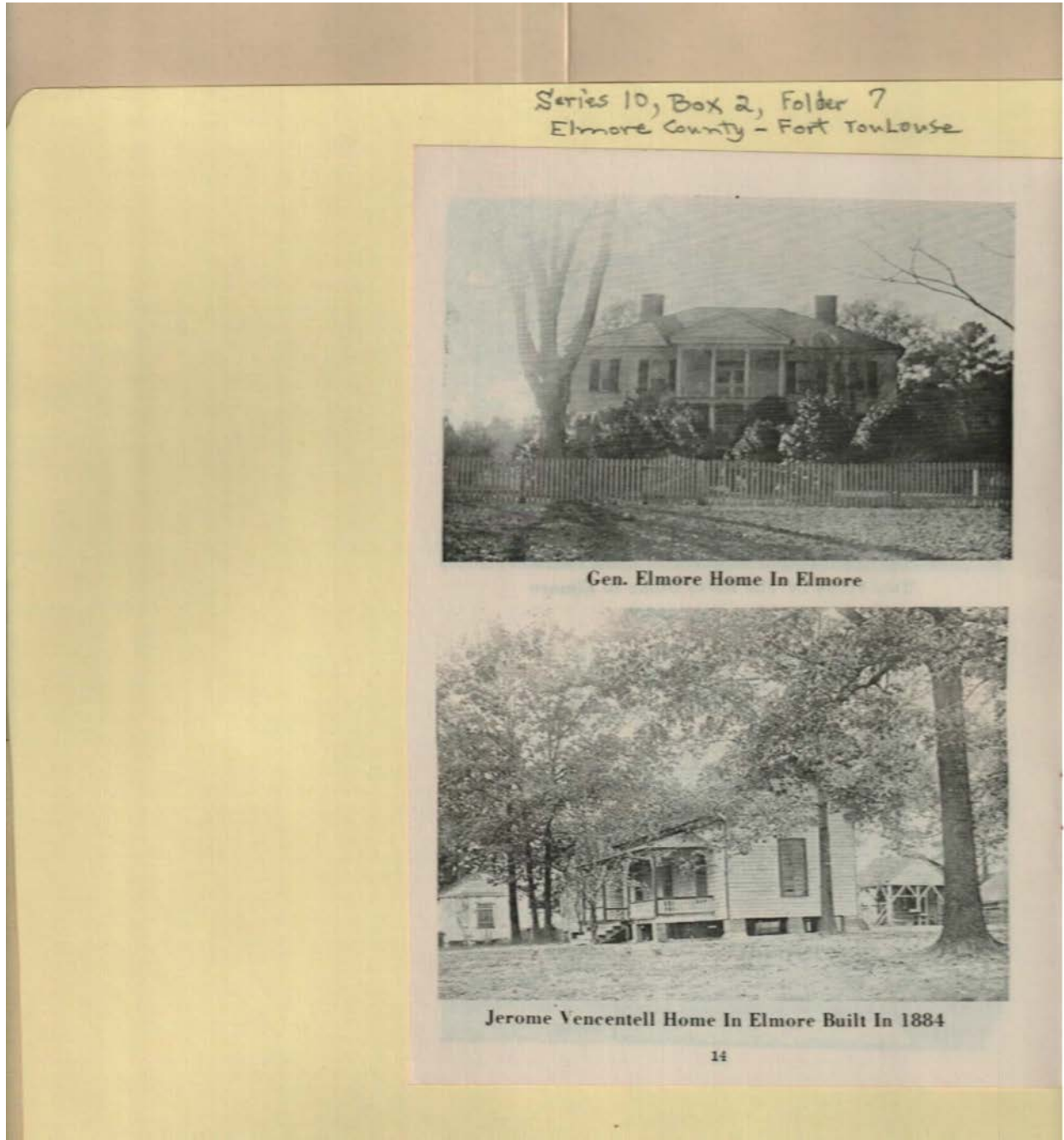

**Names:**

Elmore, General

General Elmore  
Home

Jerome Vencentell  
Home, 1884

Vencentell, Jerome

**Types:**

photograph

**Dates:**

1884

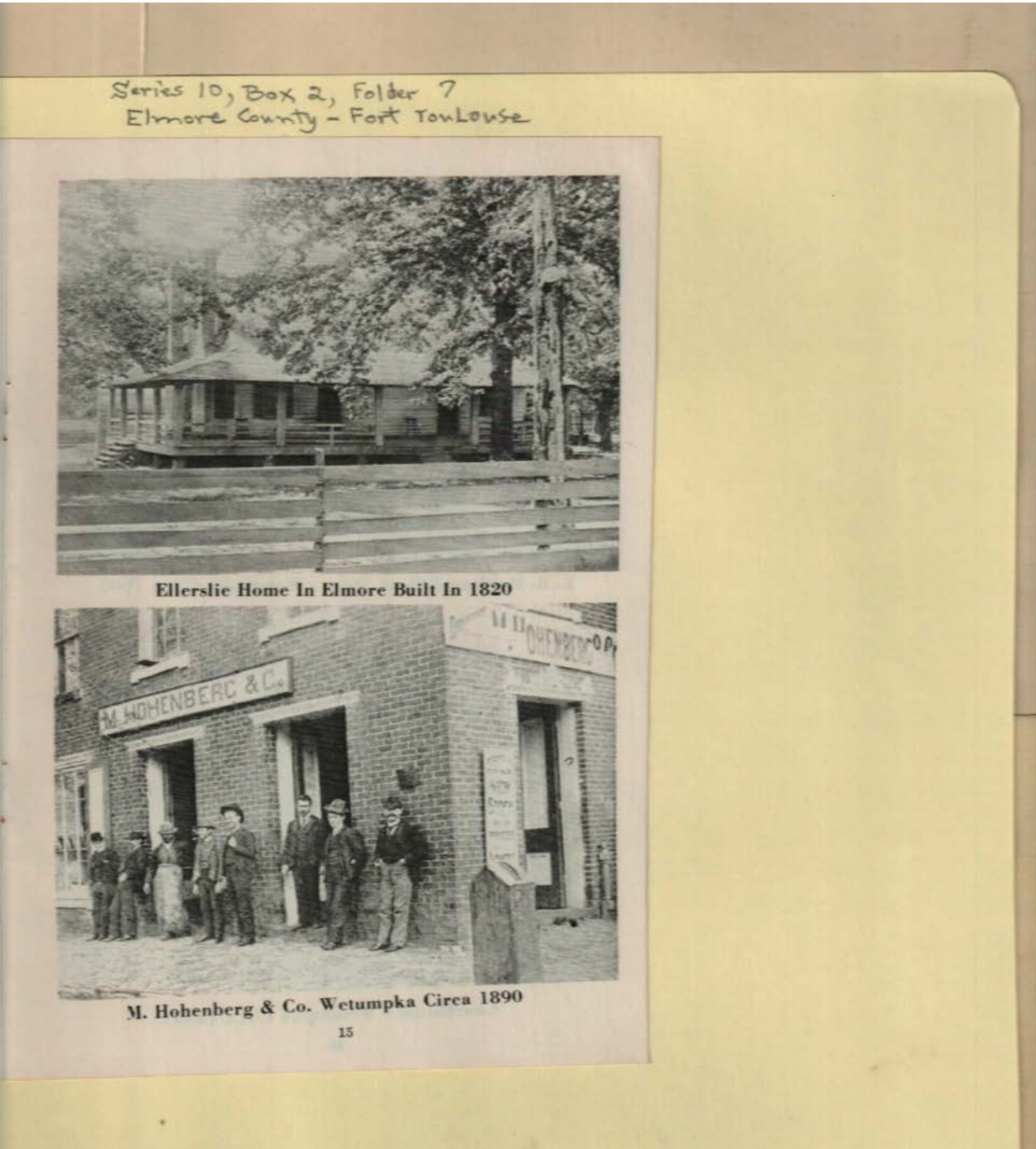

**Names:**

Ellerslie Home, 1820

Hohenberg, M.

**Types:**

photograph



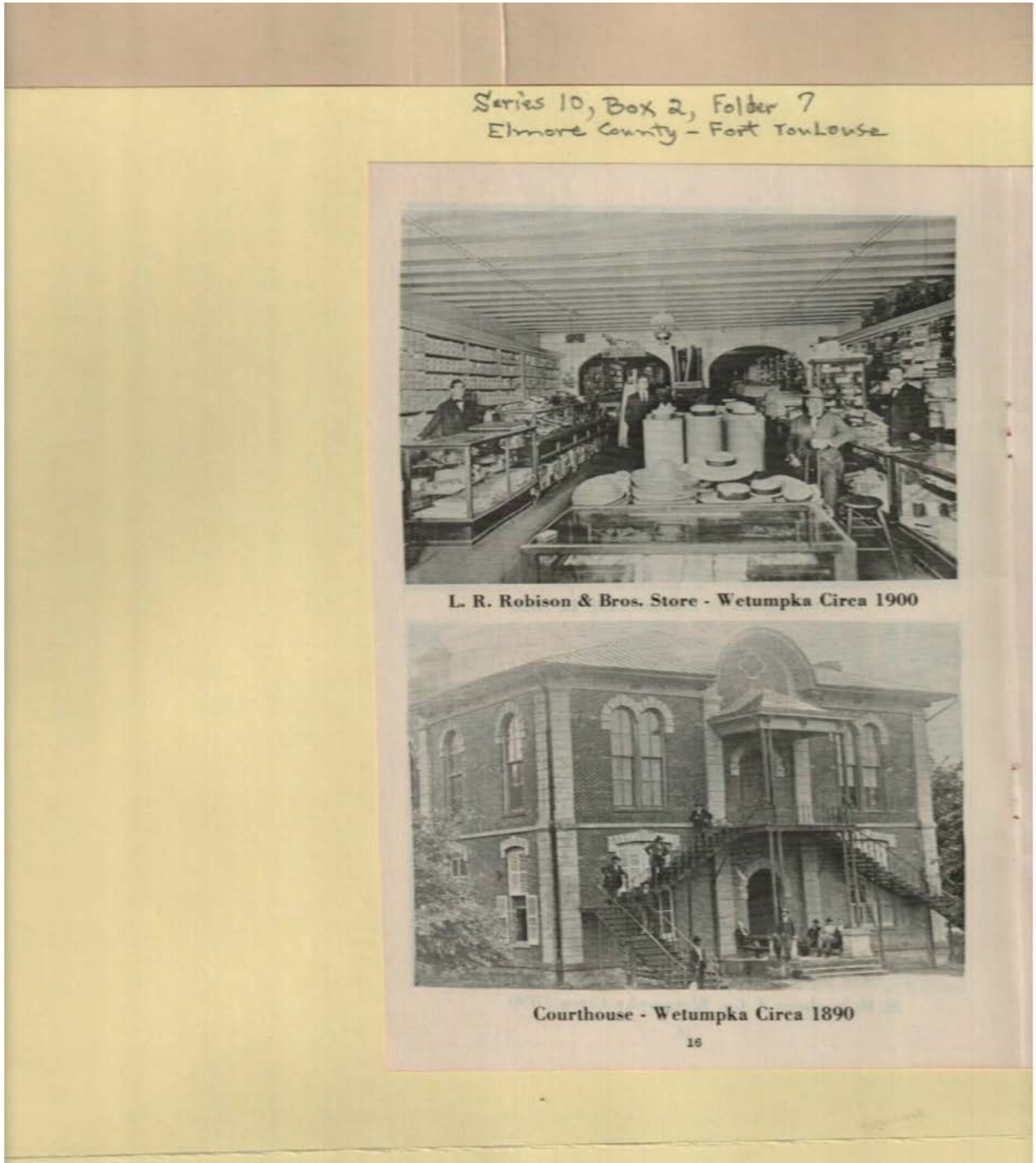

**Names:**

Courthouse, 1890

L. R. Robison Store,  
1900

Robinson, L. R.

**Types:**

photograph

**Dates:**

1900

Series 10, Box 2, Folder 7  
Elmore County - Fort Toulouse



Business Section - Wetumpka Circa 1905



T. B. Sanatorium - Wetumpka Circa 1900

17

**Names:**

TB Sanatorium, 1900

Wetumpka Business  
Section, 1905

**Types:**

photograph

**Dates:**

1900

1905

Frances Cabaniss Roberts Collection: Series 10, Box 2, Folder 7

"Elmore County Heritage 1972 - Fort Toulouse," 1972

Image 19 r10\_02-07-000-0035 [Contents](#) [Index](#) [About](#)

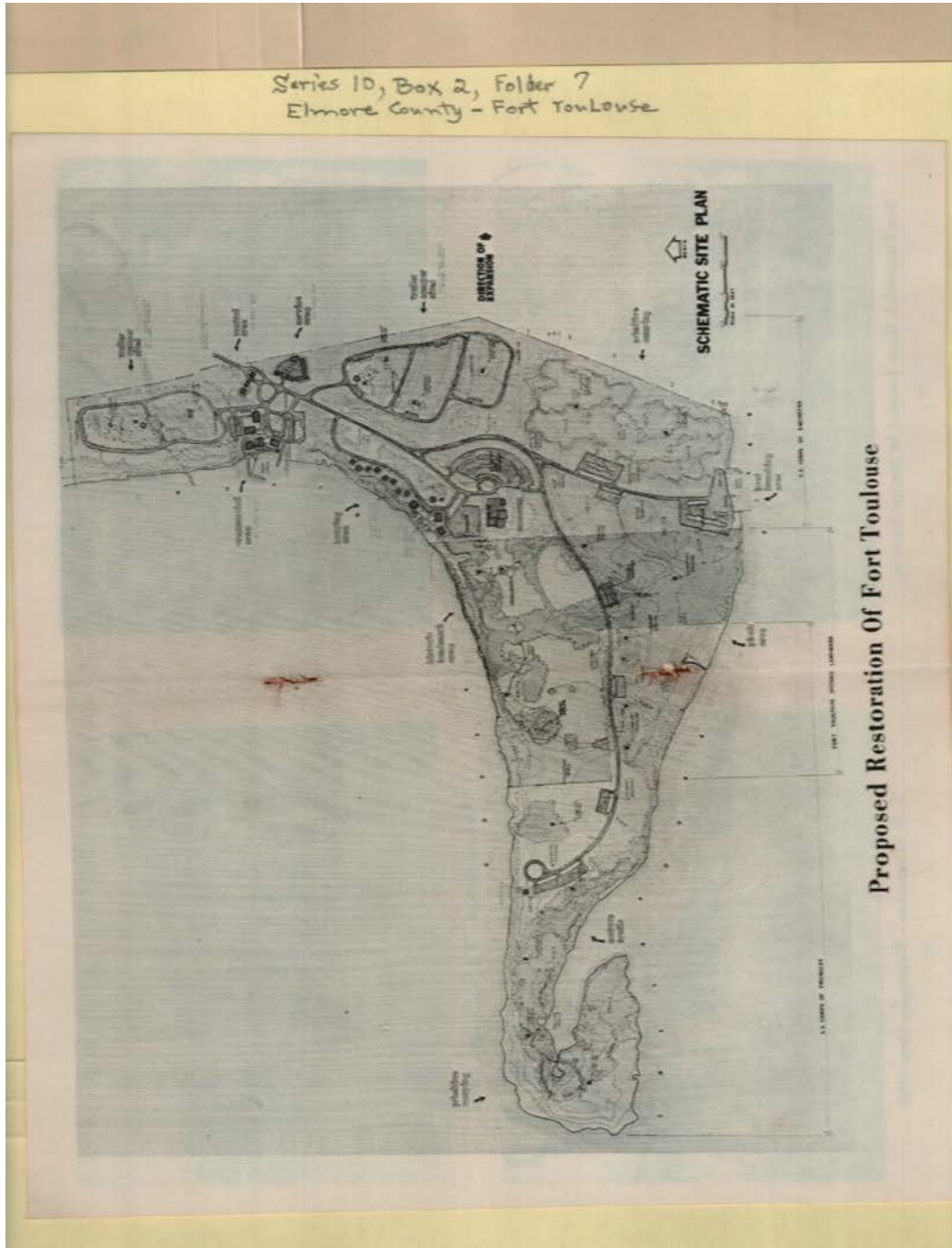

**Names:**

Fort Toulouse  
Restoration

**Types:**

map

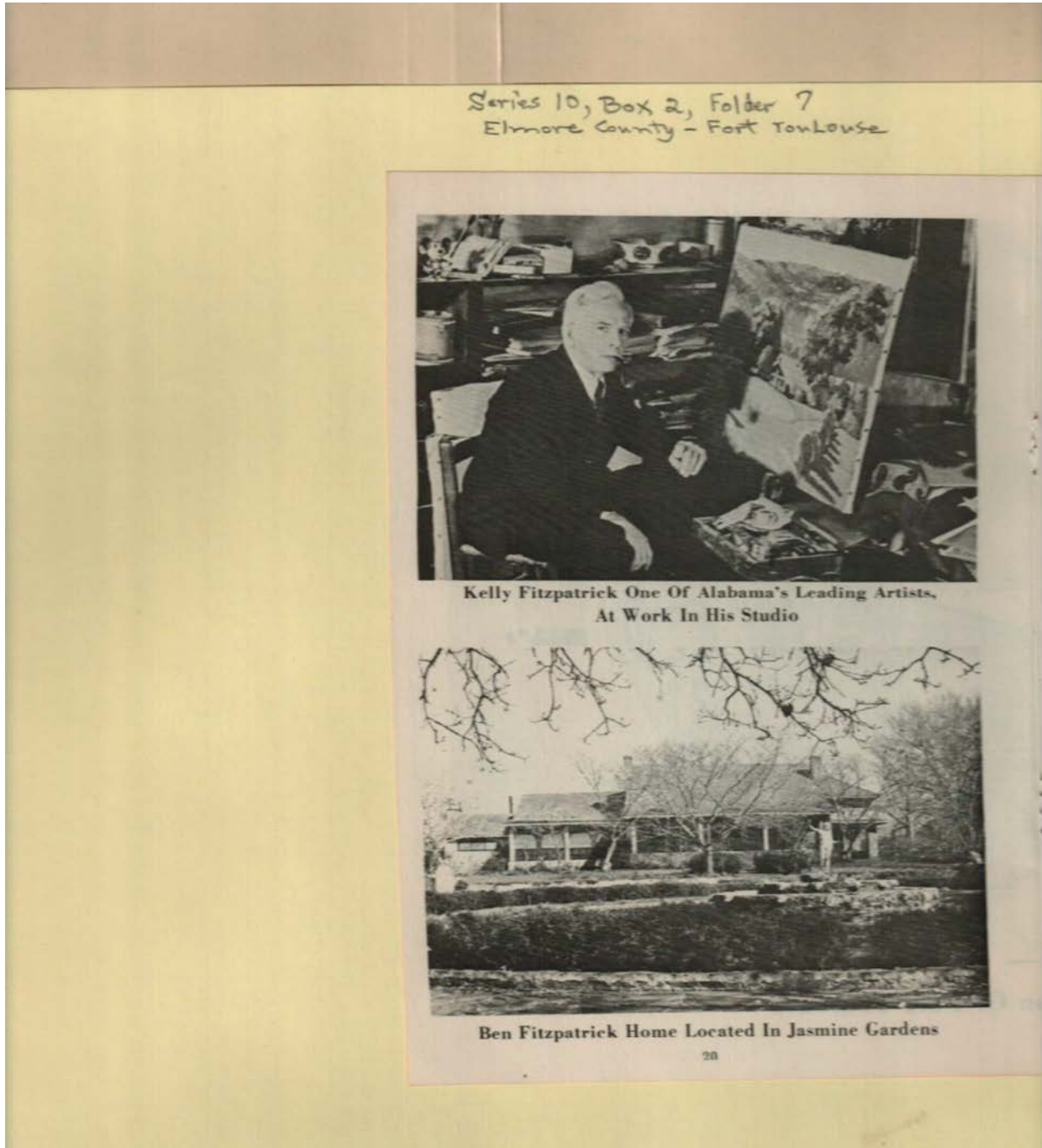

**Names:**

Ben Fitzpatrick Home

Fitzpatrick, Ben

Fitzpatrick, Kelly

**Types:**

photograph

Series 10, Box 2, Folder 7  
Elmore County - Fort Toulouse



Copy Of Greek Ruins, "Temple Of Hera"  
Located In Jasmine Gardens

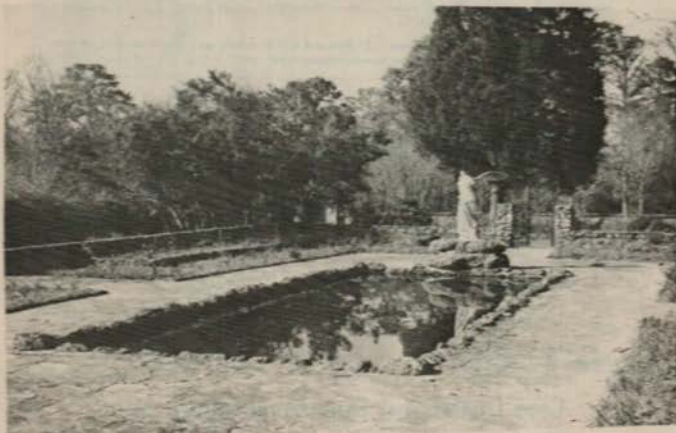

Copy Of A Statue "Winged Victory"  
Jasmine Gardens

**Names:**

Jasmine Gardens

**Types:**

photograph

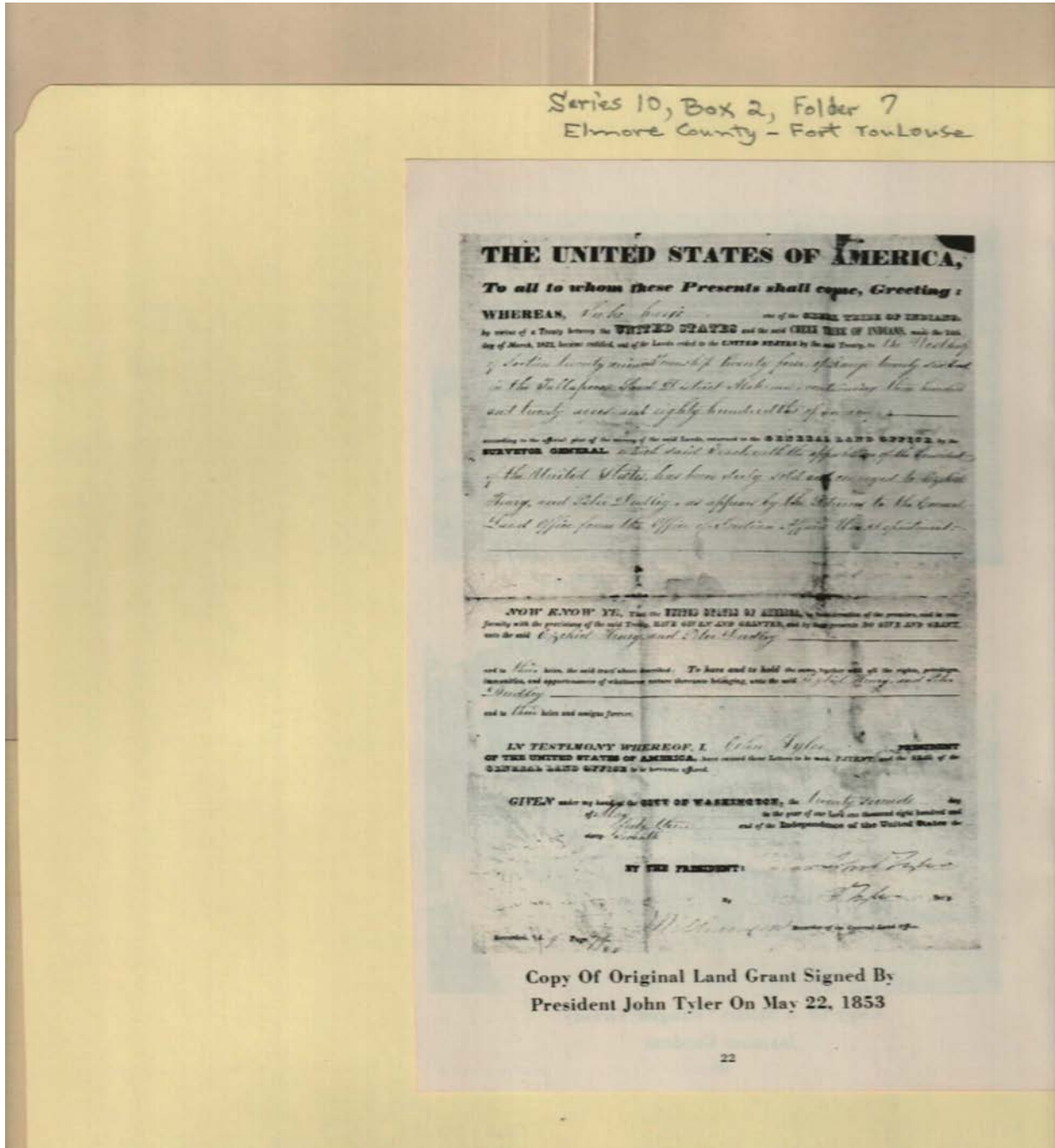

**Names:**

Land Grant

Tyler, John, President

**Types:**

certificate

**Dates:**

May 22, 1853

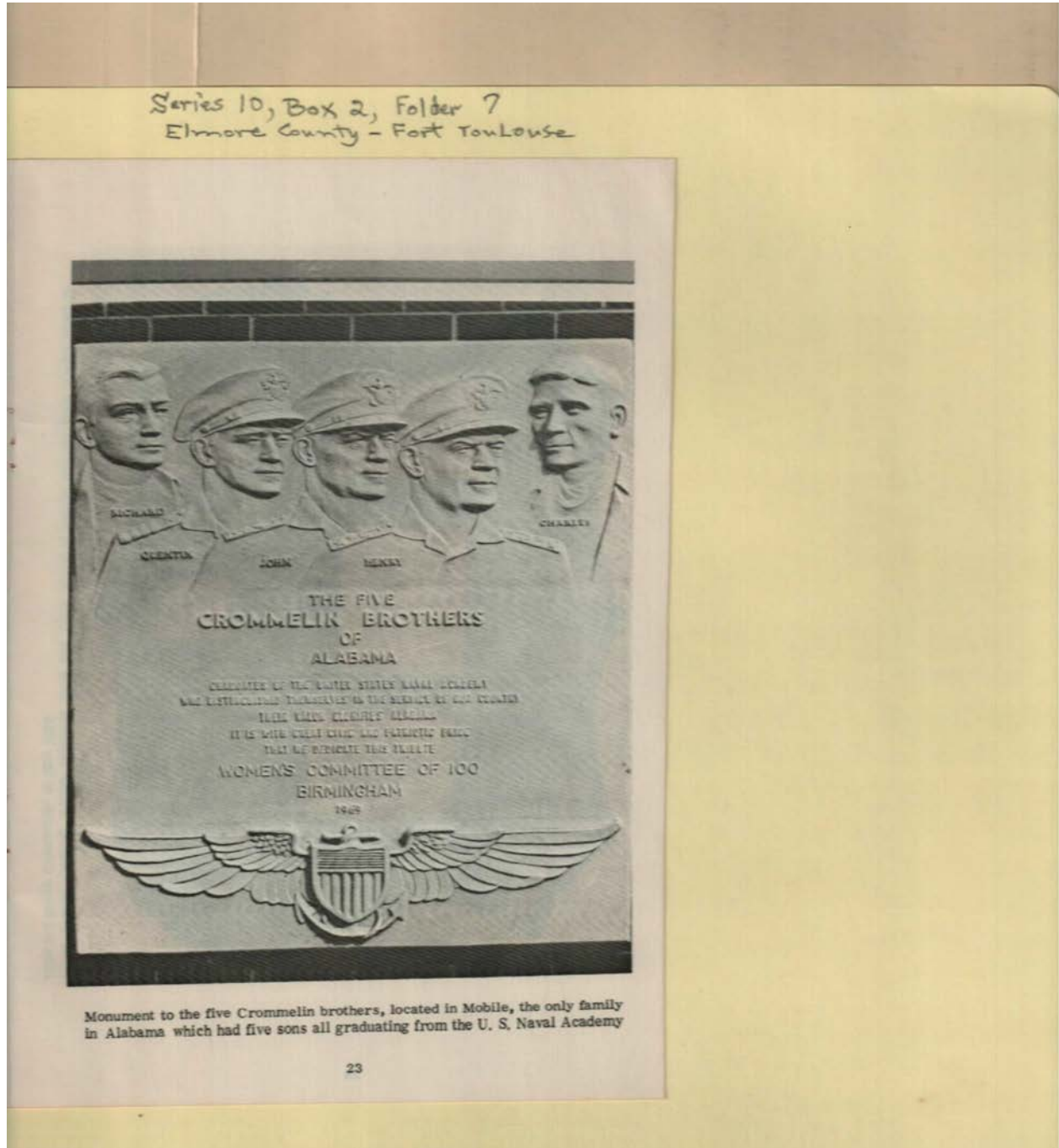

**Names:**

Five Crommelin  
Brothers

**Places:**

Mobile, AL

**Types:**

monument

**Dates:**

1964

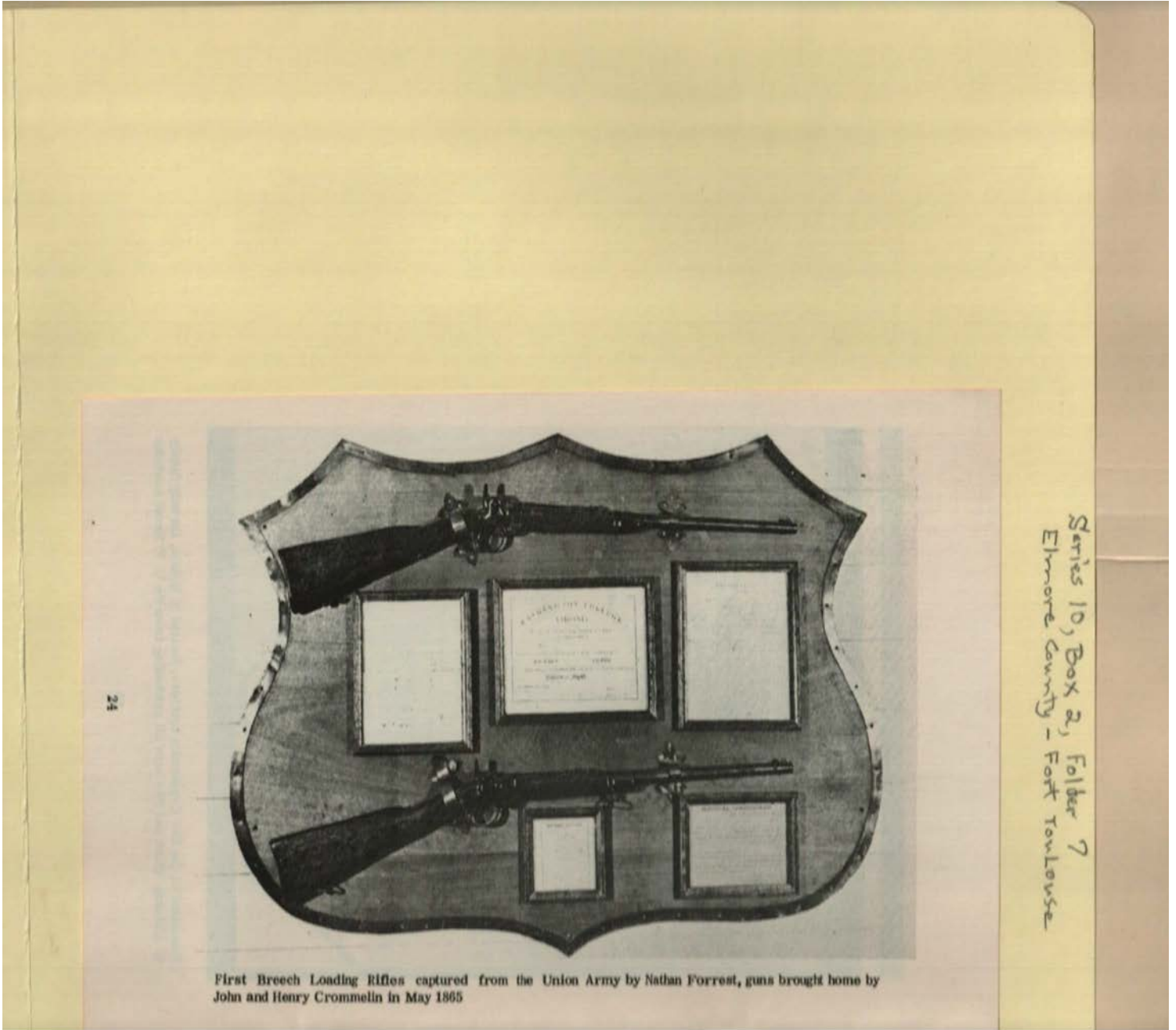

**Names:**

Crommelin, Henry

Crommelin, John

Forrest, Nathan

Rifles

**Types:**

display



Frances Cabaniss Roberts Collection: Series 10, Box 2, Folder 7

"Elmore County Heritage 1972 - Fort Toulouse," 1972

Image 25 r10\_02-07-000-0041 [Contents](#) [Index](#) [About](#)

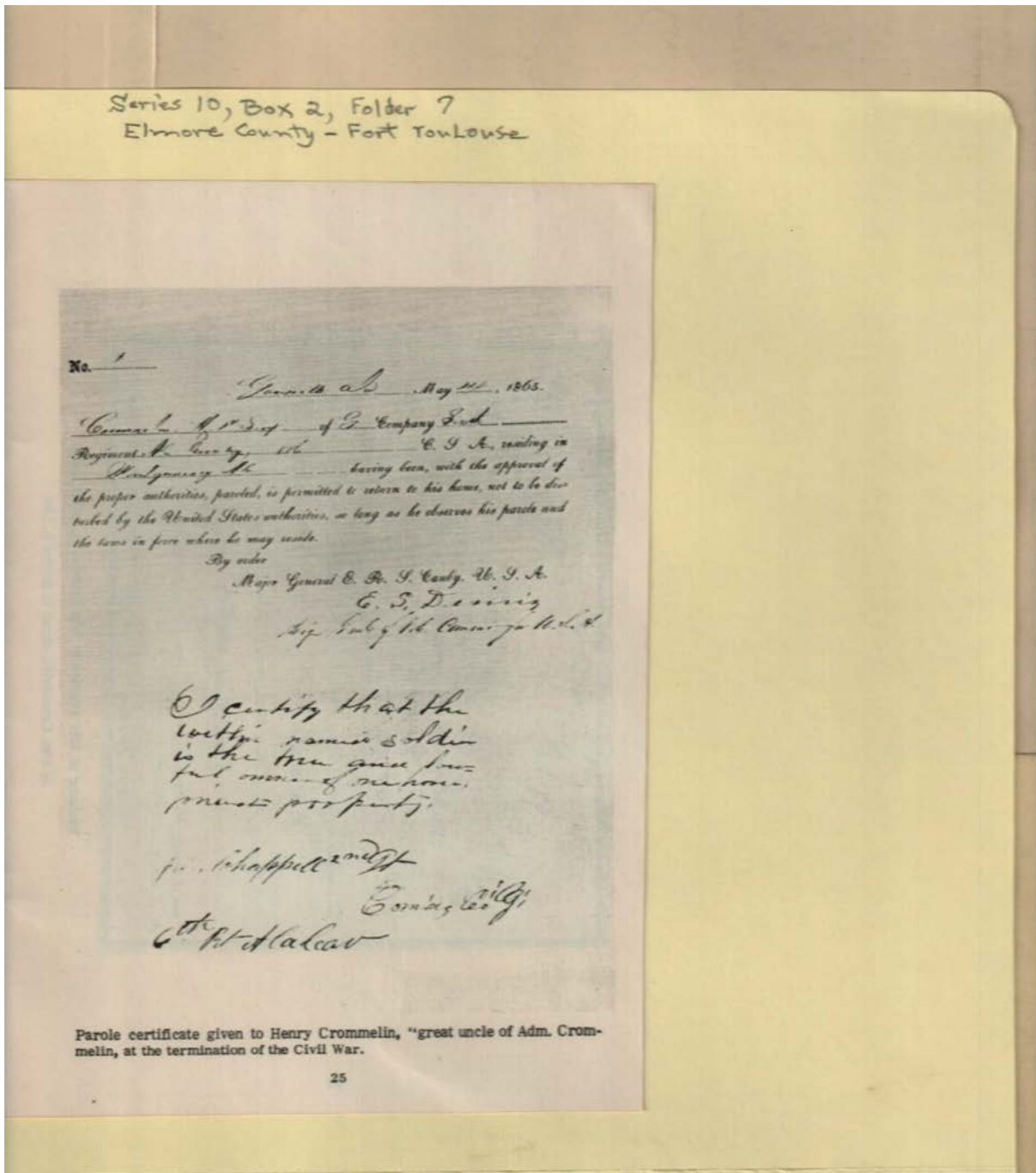

**Names:**

Chappel, John, Lt.

Crommelin, Admiral

Crommelin, Henry

Denning, E. S.

**Places:**

Gainesville, AL

Montgomery, AL

**Types:**

parole

**Dates:**

May 14, 1965

Frances Cabaniss Roberts Collection: Series 10, Box 2, Folder 7

"Elmore County Heritage 1972 - Fort Toulouse," 1972

Image 26 r10\_02-07-000-0042 [Contents](#) [Index](#) [About](#)

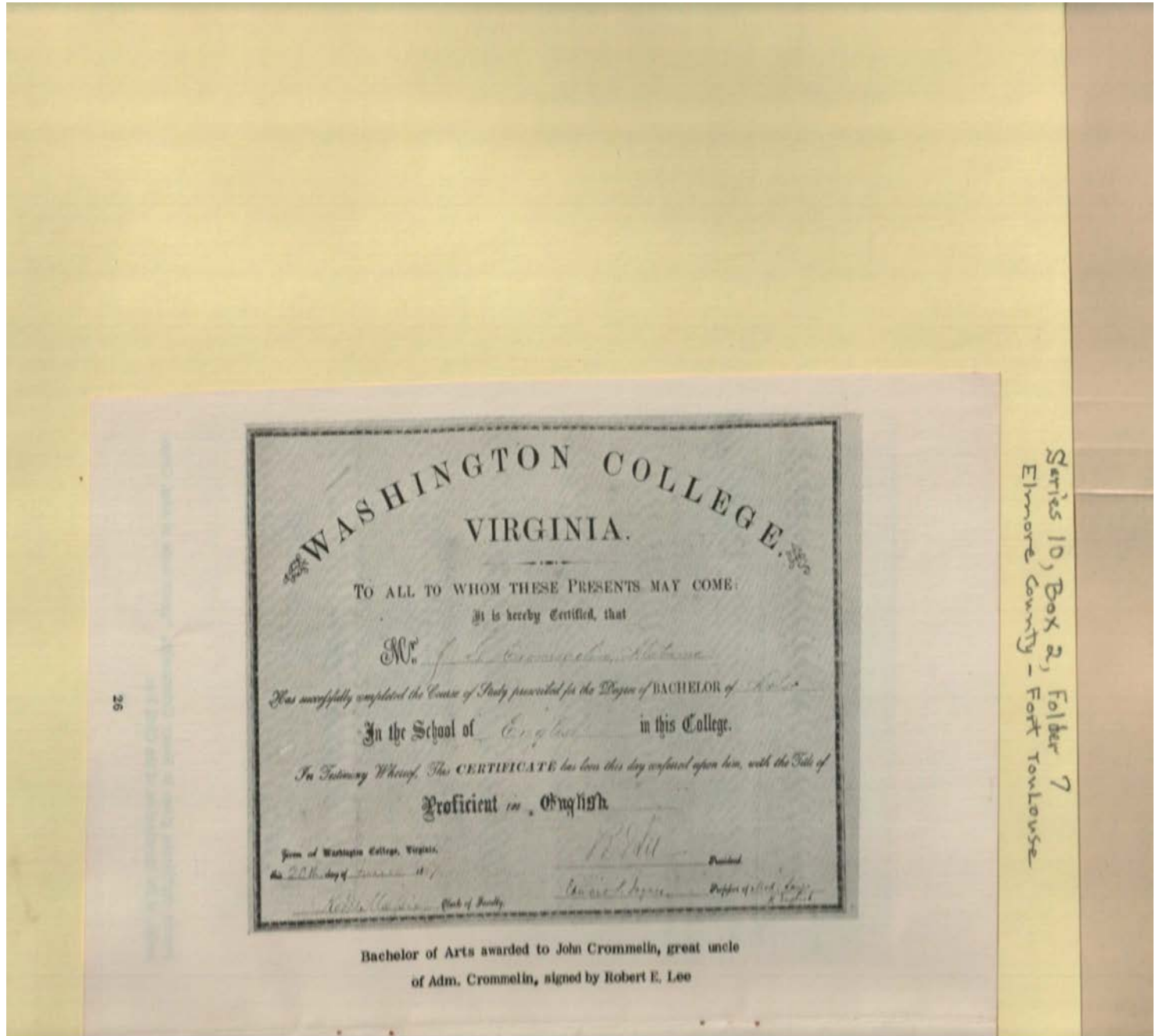

**Names:**

Crommelin, Admiral

Crommelin, John

Lee, Robert E.

Madison, Keith

**Places:**

Washington College,  
VA

**Types:**

certificate

**Dates:**

June 20, 1887

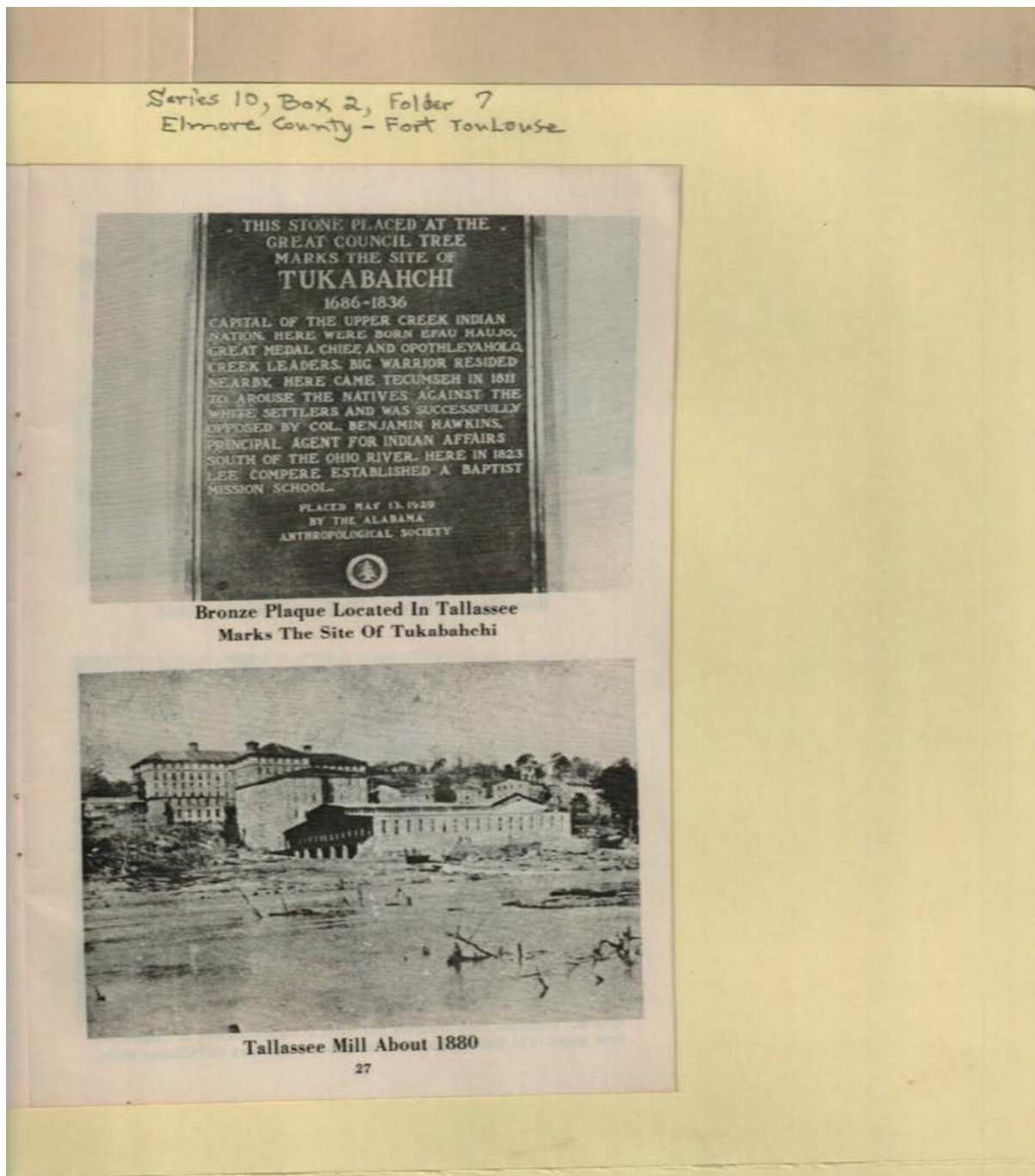

**Names:**

Compere, Lee  
Efau Haujo (Indian  
Chief)

Hawkins, Benjamin,  
Colonel  
Opothleyaholo  
(Indian Chief)

Tallassee Mill, 1880  
Tecumseh (Indian  
Chief)

Tukabahchi (Indian  
town)  
Tukabahci Site

**Places:**

Tallassee, AL

**Types:**

photo

plaque

**Dates:**

1880

Series 10, Box 2, Folder 7  
Elmore County - Fort Toulouse

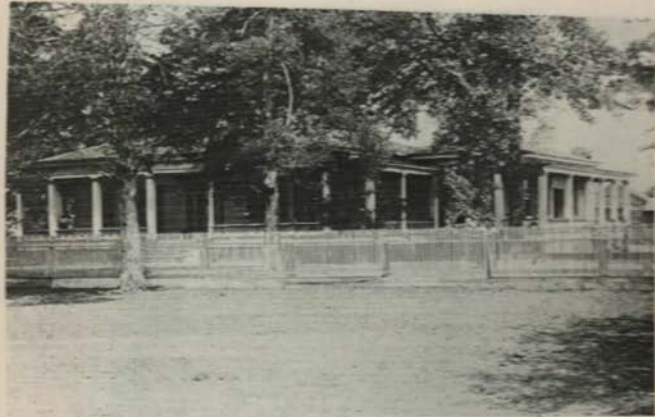

Ross-Herren Home - Tallassee Built In 1855



King St., Tallassee 1900—Forrest McKenzie in buggy—founder of Tallassee's first paper. Old Barnett house in background, Builders of Tallassee Mills.

28

**Names:**

McKenzie, Forrest

Ross-Herren Home,

1855

**Types:**

photo

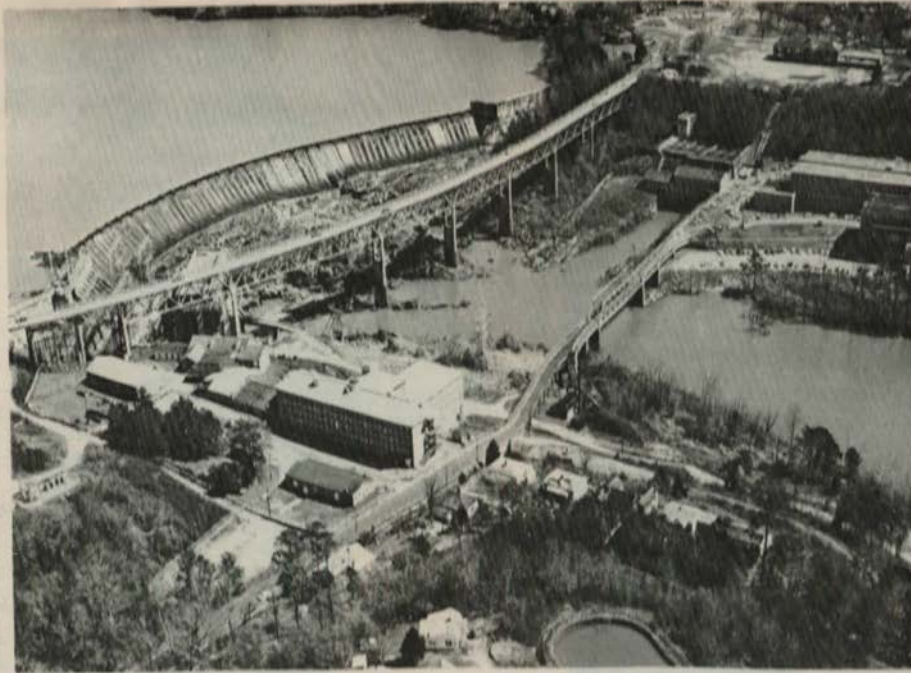

29

Series 10, Box 2, Folder 7  
Elmore County - Fort Toulouse

Thurlow Dam & Present Day Tallassee Mills

**Names:**

Tallassee Mills

Thurlow Dam

**Types:**

photo

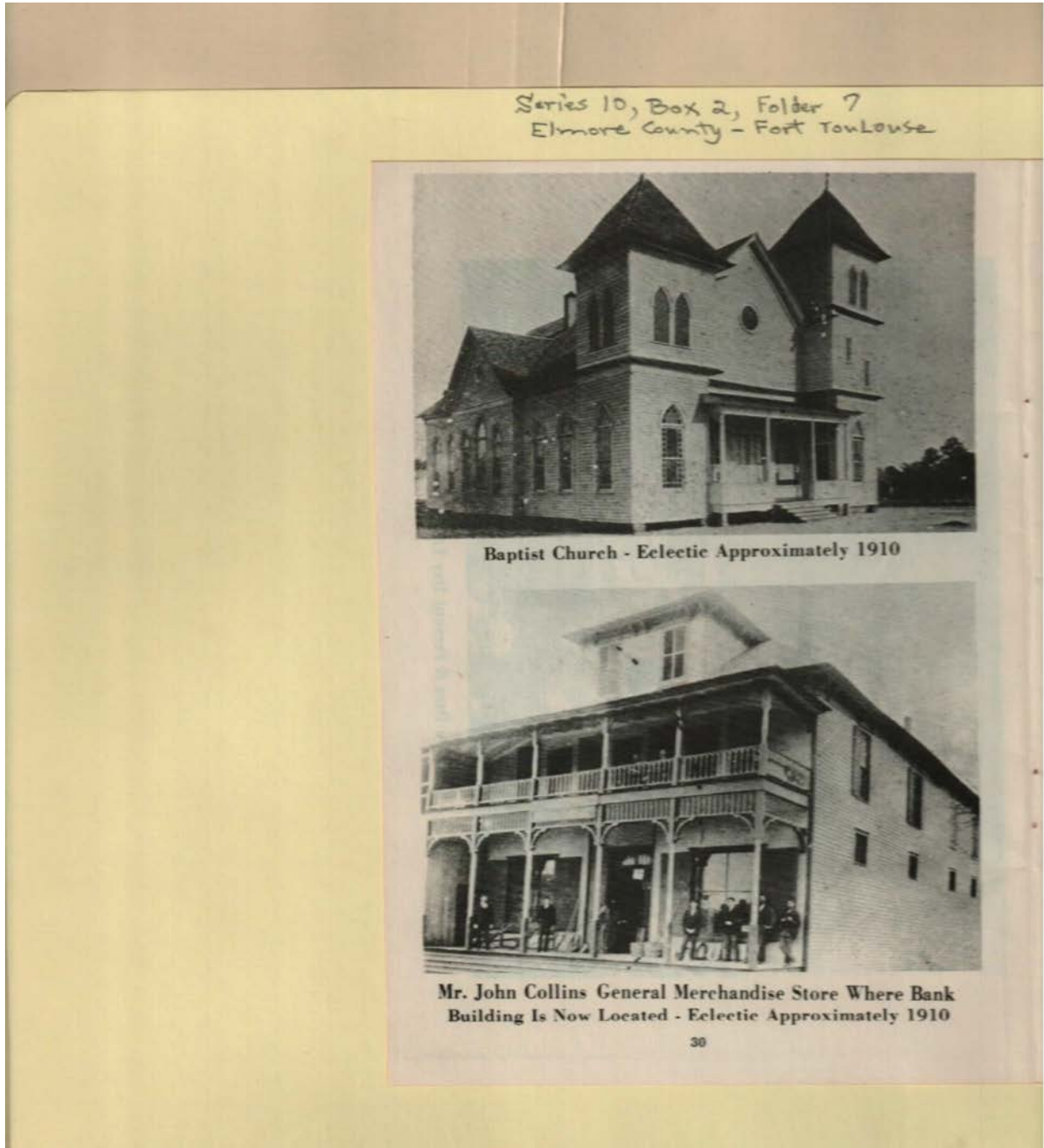

**Names:**

Collins, John

Eclectic Baptist  
Church, 1910

**Types:**

photo

**Dates:**

1910

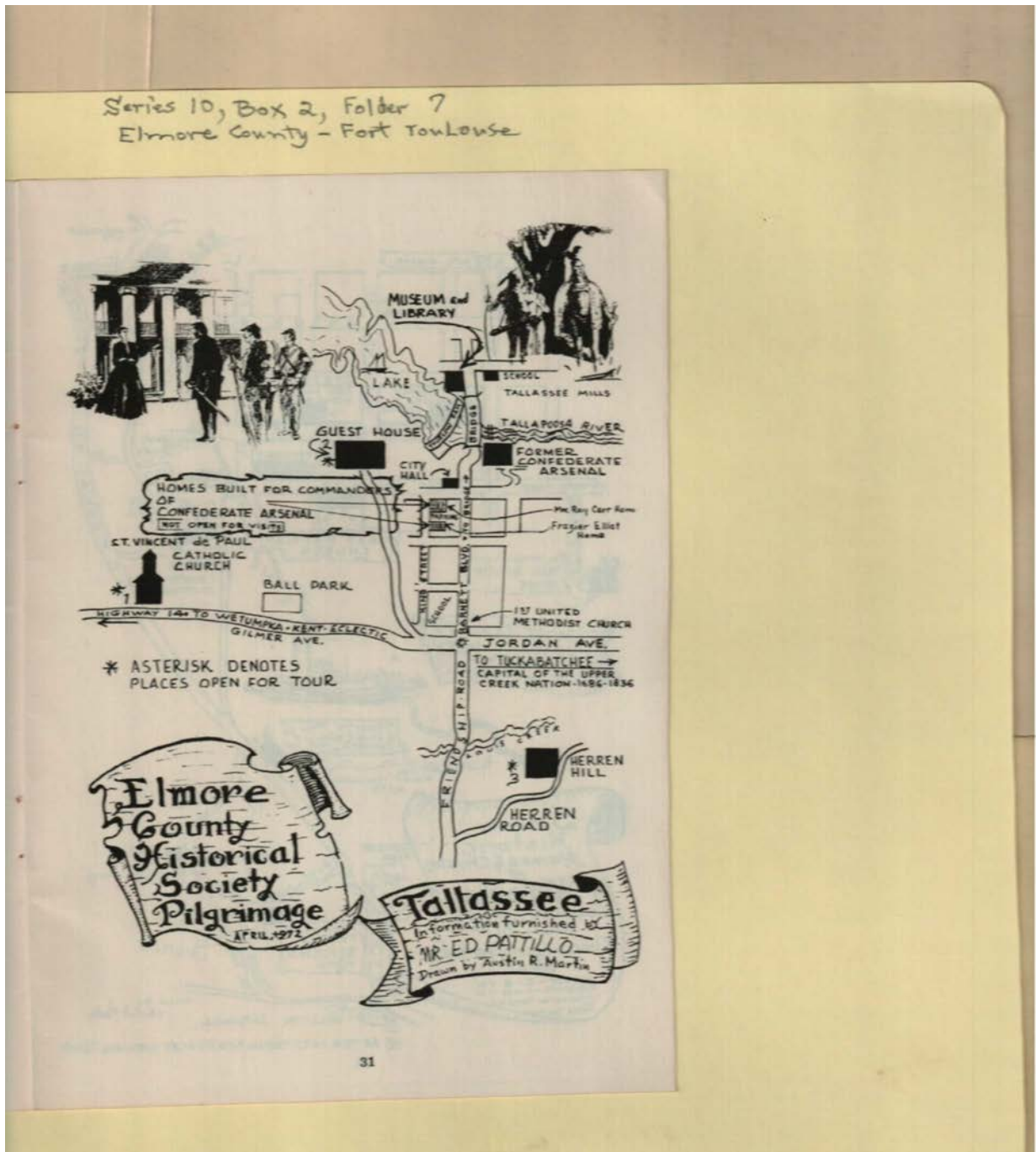

**Names:**

Elmore County  
Pilgrimage

Martin, Austin R.  
Patillo, Ed

Tallassee, AL

**Types:**

map

**Dates:**

Apr 1972

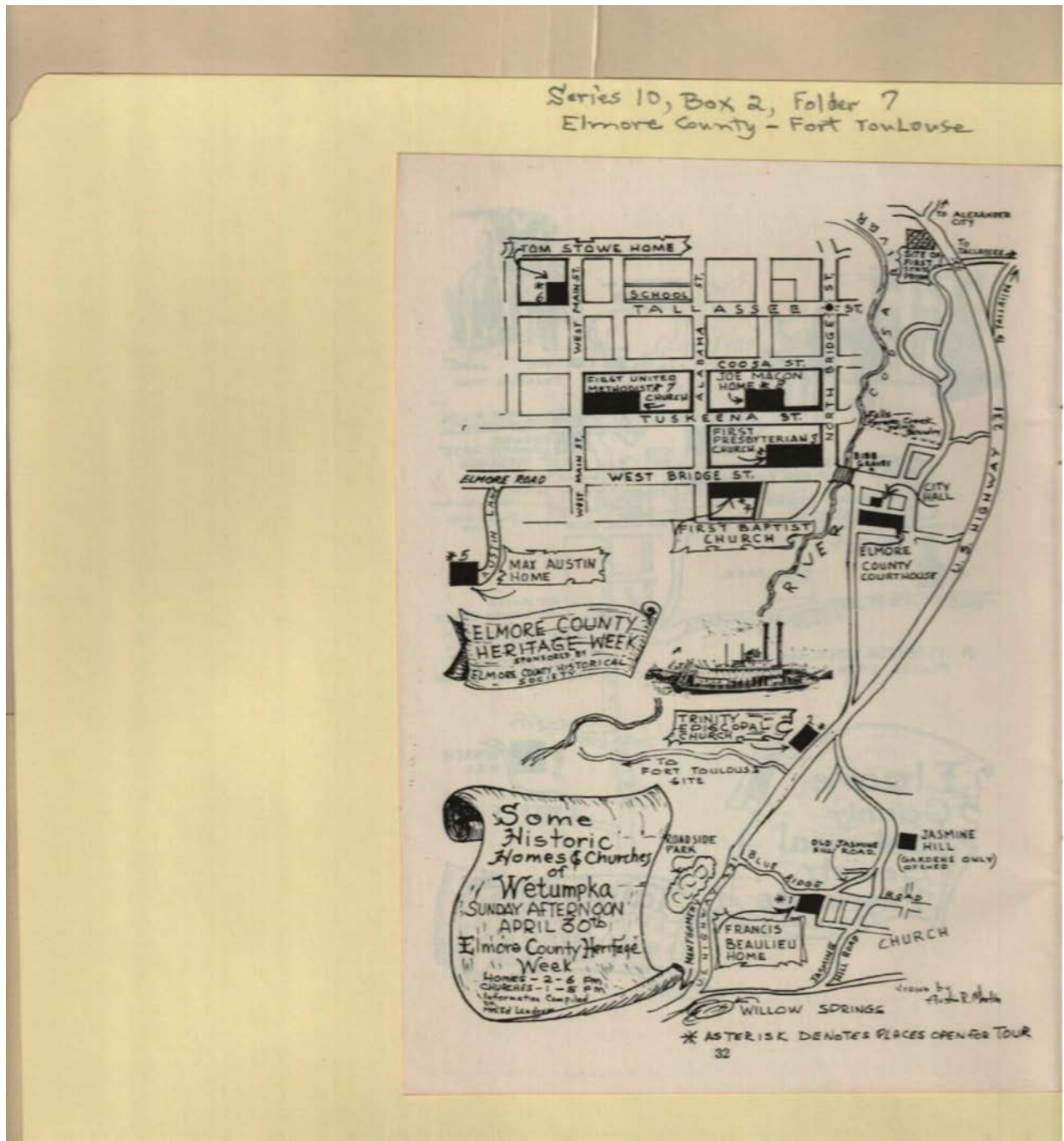

**Names:**

Martin, Austin R.

Wetumpka, AL

**Types:**

map

**Dates:**

Apr 30



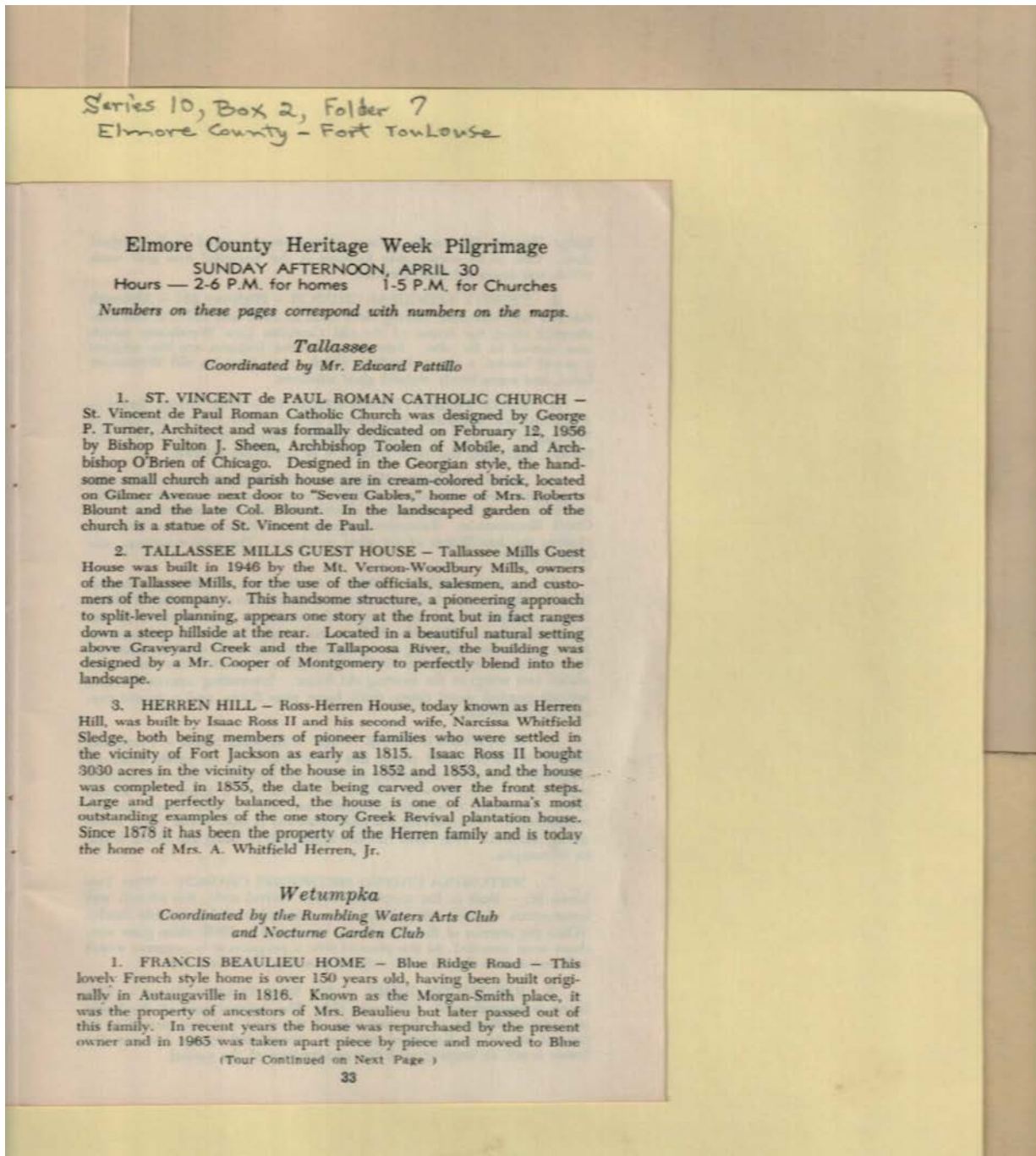

**Names:**

Beaulieu, Francis  
Beaulieu, Mrs.  
Blount, Roberts,  
Colonel & Mrs.  
Cooper,

Elmore County  
Pilgrimage  
Herren, A. Whitfield,  
Jr., Mrs.  
O'Brien, Archbishop

Pattillo, Edward  
Ross, Isaac, II  
Sheen, Fulton J.,  
Bishop

Sledge, Narcissa  
Whitfield  
Toolen, Archbishop  
Turner, George P.

**Types:**

program

**Dates:**

Apr 30

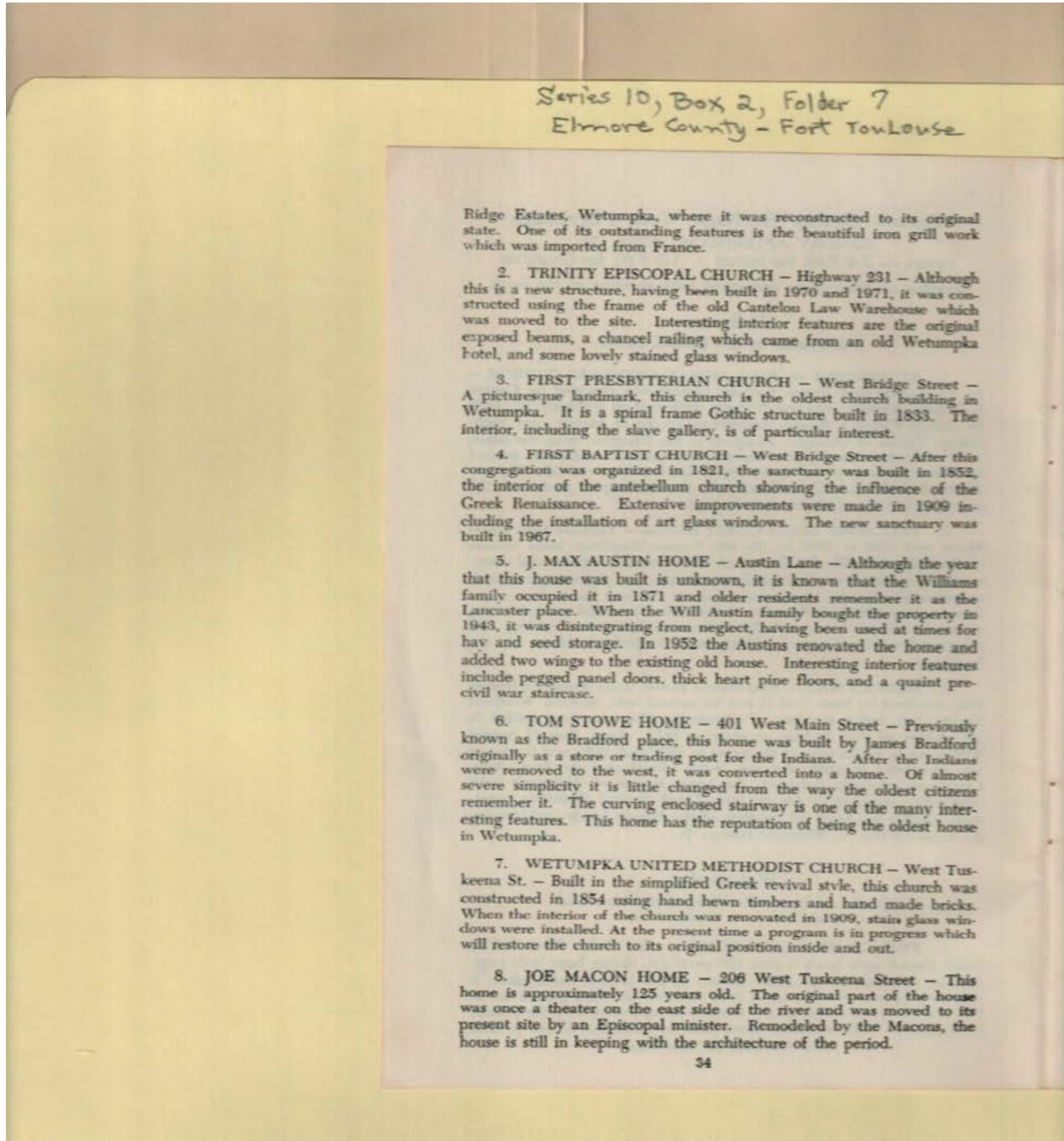

**Names:**

Austin, J. Max

Austin, Will

Bradford, James

Lancaster,

Macon, Joe

Stowe, Tom

Williams,

**Types:**

program

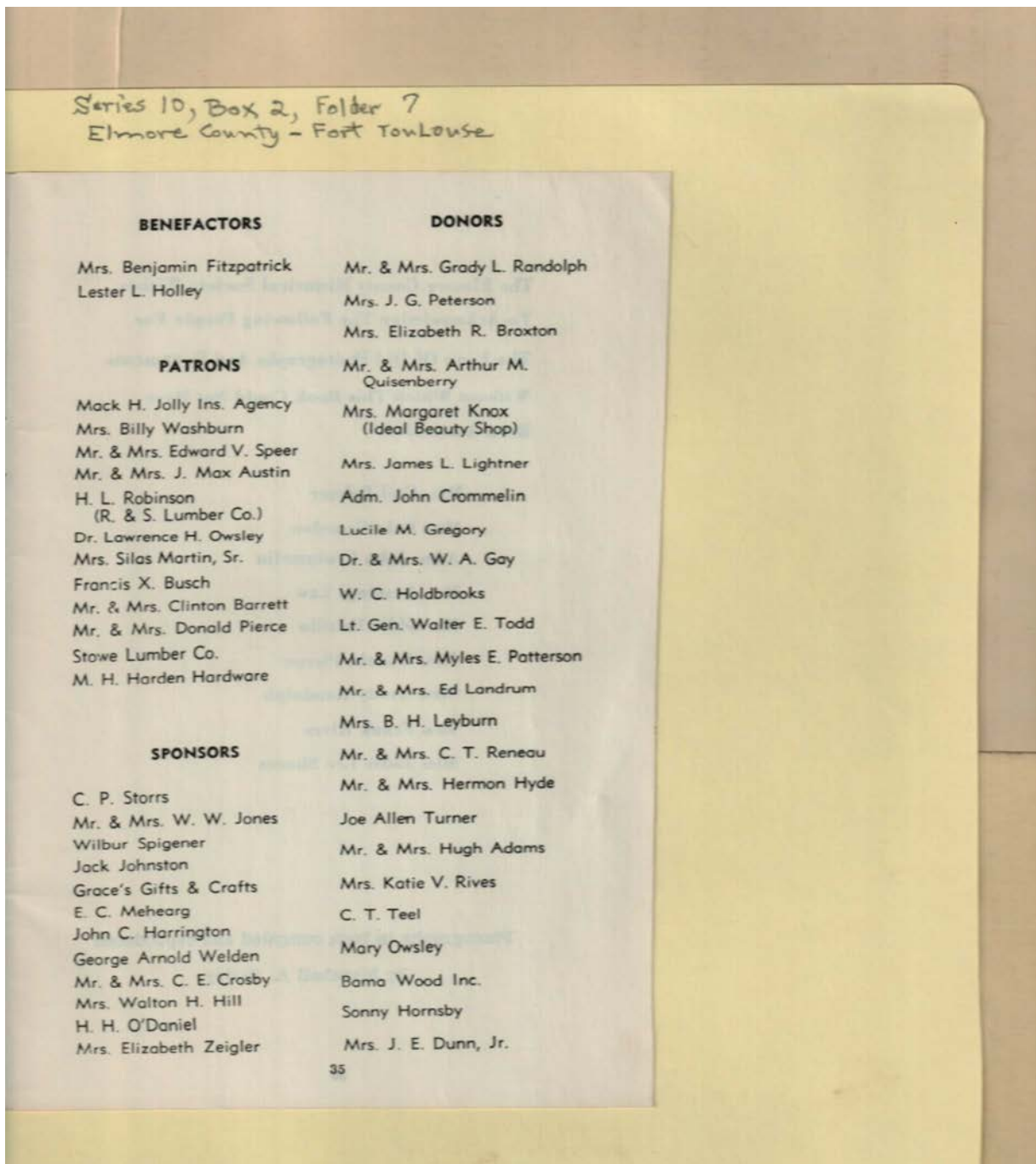

**Names:**

- |                              |                             |                          |                                 |
|------------------------------|-----------------------------|--------------------------|---------------------------------|
| Adams, Hugh, Mr. & Mrs.      | Crosby, C. E., Mr. & Mrs.   | Holley, Lester L.        | Lightner, James L., Mrs.        |
| Austin, J. Max, Mr. & Mrs.   | Dunn, J. E., Jr., Mrs.      | Hornsby, Sonny           | Martin, Silas, Sr., Mrs.        |
| Barrett, Clinton, Mr. & Mrs. | Fitzpatrick, Benjamin, Mrs. | Hyde, Hermon, Mr. & Mrs. | Mehearg, E. C.                  |
| Broxton, Elizabeth R., Mrs.  | Gay, W. A., Dr. & Mrs.      | Johnston, Jack           | O'Daniel, H. H.                 |
| Busch, Francis X.            | Gregory, Lucile M.          | Jolly, Mack H.           | Owsley, Lawrence H., Dr.        |
| Crommelin, John, Adm.        | Harden, M. H.               | Jones, W. W., Mr. & Mrs. | Owsley, Mary                    |
|                              | Harrington, John C.         | Knox, Margaret, Mrs.     | Patterson, Myles E., Mr. & Mrs. |
|                              | Hill, Walton H., Mrs.       | Landrum, Ed, Mr. & Mrs.  | Peterson, J. G., Mrs.           |
|                              | Holdbrooks, W. C.           | Leyburn, B. H., Mrs.     |                                 |

Pierce, Donald, Mr. &  
Mrs.  
Quisenberry, Arthur  
M., Mr. & Mrs.  
Randolph, Grady L.,  
Mr. & Mrs.

Reneau, C. T., Mr. &  
Mrs.  
Rives, Katie V., Mrs.  
Robinson, H. L.  
Speer, Edward V., Mr.  
& Mrs.

Spigener, Wilbur  
Storrs, C. P.  
Stowe,  
Teel, C. T.  
Todd, Walter E.,  
General

Turner, Joe Allen  
Washburn, Billy, Mrs.  
Welden, George  
Arnold  
Zeigler, Elizabeth,  
Mrs.

**Types:**  
list

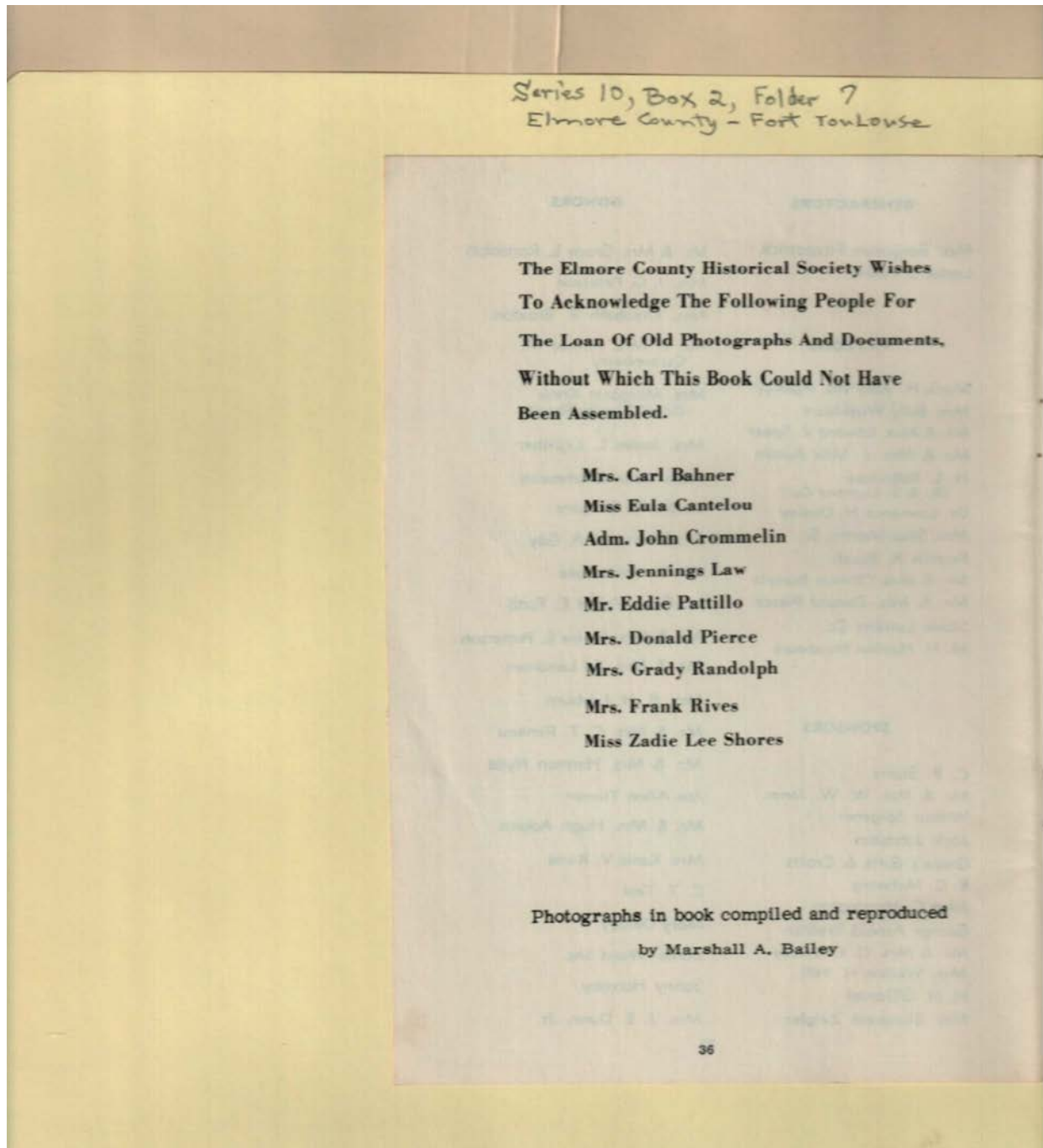

**Names:**

Bahner, Carl, Mrs.  
Bailey, Marshall A.  
Cantelou, Eula, Miss

Crommelin, John,  
Adm.  
Law, Jennings, Mrs.  
Pattillo, Eddie

Pierce, Donald, Mrs.  
Randolph, Grady ,  
Mrs.

Shores, Zadie Lee,  
Miss

**Types:**

list

Frances Cabaniss Roberts Collection: Series 10, Box 2, Folder 7

"Elmore County Heritage 1972 - Fort Toulouse," 1972

Image 37 r10\_02-07-000-0053 [Contents](#) [Index](#) [About](#)

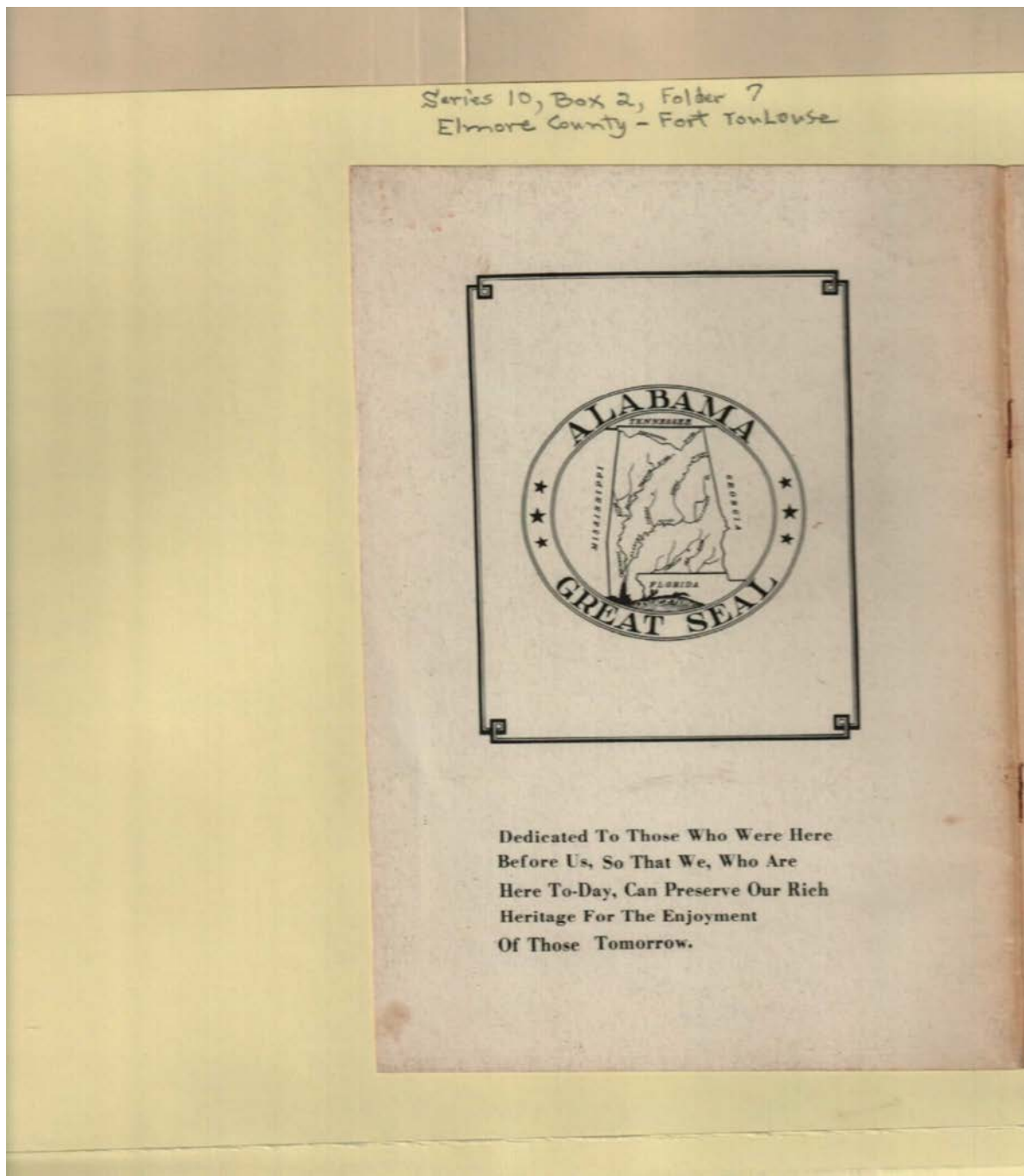

**Names:**

Alabama Great Seal

**Types:**

booklet cover

Frances Cabaniss Roberts Collection: Series 10, Box 2, Folder 7  
"Elmore County Heritage 1972 - Fort Toulouse," 1972

[Contents](#) [Index](#) [About](#)

## Table of Contents

[Image 1](#) (r10\_02-07-000-0017)

[Image 2](#) (r10\_02-07-000-0018)

[Image 3](#) (r10\_02-07-000-0019)

[Image 4](#) (r10\_02-07-000-0020)

[Image 5](#) (r10\_02-07-000-0021)

[Image 6](#) (r10\_02-07-000-0022)

[Image 7](#) (r10\_02-07-000-0023)

[Image 8](#) (r10\_02-07-000-0024)

[Image 9](#) (r10\_02-07-000-0025)

[Image 10](#) (r10\_02-07-000-0026)

[Image 11](#) (r10\_02-07-000-0027)

[Image 12](#) (r10\_02-07-000-0028)

[Image 13](#) (r10\_02-07-000-0029)

[Image 14](#) (r10\_02-07-000-0030)

[Image 15](#) (r10\_02-07-000-0031)

[Image 16](#) (r10\_02-07-000-0032)

[Image 17](#) (r10\_02-07-000-0033)

[Image 18](#) (r10\_02-07-000-0034)

[Image 19](#) (r10\_02-07-000-0035)

[Image 20](#) (r10\_02-07-000-0036)

[Image 21](#) (r10\_02-07-000-0037)

[Image 22](#) (r10\_02-07-000-0038)

[Image 23](#) (r10\_02-07-000-0039)

[Image 24](#) (r10\_02-07-000-0040)

[Image 25](#) (r10\_02-07-000-0041)

[Image 26](#) (r10\_02-07-000-0042)

[Image 27](#) (r10\_02-07-000-0043)

[Image 28](#) (r10\_02-07-000-0044)

[Image 29](#) (r10\_02-07-000-0045)

[Image 30](#) (r10\_02-07-000-0046)

[Image 31](#) (r10\_02-07-000-0047)

[Image 32](#) (r10\_02-07-000-0048)

[Image 33](#) (r10\_02-07-000-0049)

[Image 34](#) (r10\_02-07-000-0050)

[Image 35](#) (r10\_02-07-000-0051)

[Image 36](#) (r10\_02-07-000-0052)

[Image 37](#) (r10\_02-07-000-0053)

[Table of Contents](#)

[Name & Place Index](#)

[About the Collection](#)

**Frances Cabaniss Roberts Collection: Series 10, Box 2, Folder 7**

**"Elmore County Heritage 1972 - Fort Toulouse," 1972**

[Contents](#) [Index](#) [About](#)

**Name & Place Index**

Adams, Hugh, Mr. & Mrs. [35](#)  
Alabama Great Seal [37](#)  
Austin, J. Max, Mr. & Mrs. [35](#)  
Austin, J. Max [34](#)  
Austin, Will [34](#)  
Bahner, Carl, Mrs. [36](#)  
Bailey, Marshall A. [36](#)  
Barrett, Clinton, Mr. & Mrs. [35](#)  
Beaulieu, Francis [33](#)  
Beaulieu, Mrs. [33](#)  
Ben Fitzpatrick Home [20](#)  
Bibb, William Wyatt [5](#)  
Blount, Roberts, Colonel & Mrs. [33](#)  
Bostick, Sweet Potatoe, CreamaTarter, Caroline [6](#)  
Bradford, James [34](#)  
Broxton, Elizabeth R., Mrs. [35](#)  
Busch, Francis X. [35](#)  
Calendar of Events [2](#)  
Cantelou, Eula, Miss [36](#)  
Catlen, Bob [6](#)  
Catlen, Suckey [6](#)  
Chappel, John, Lt. [25](#)  
Collins, John [30](#)  
Compere, Lee [27](#)  
Cooper, [33](#)  
Coosada Railway Station, 1910 [13](#)  
Courthouse, 1890 [17](#)  
Covered Bridge [9](#)  
Crommelin, Admiral [25](#), [26](#)  
Crommelin, Henry [24](#), [25](#)  
Crommelin, John, Adm. [35](#), [36](#)  
Crommelin, John [24](#), [26](#)  
Crosby, C. E., Mr. & Mrs. [35](#)  
de la Touy, Captain [3](#)  
deBienville, Jean Baptiste LeMoyne [3](#)  
Denning, E. S. [25](#)  
Dunn, J. E., Jr., Mrs. [35](#)  
Eclectic Baptist Church, 1910 [30](#)  
Efau Haujo (Indian Chief) [27](#)  
Ellersile Home, 1820 [16](#)  
Elmore County Courthouse, 1908 [8](#)  
Elmore County Heritage 1972 [1](#)  
Elmore County Pilgrimage [31](#), [33](#)  
Elmore County, AL [1](#), [2](#)  
Elmore, General [15](#)  
Fitzpatrick, Benjamin, Mrs. [35](#)  
Fitzpatrick, Ben [20](#)  
Fitzpatrick, Kelly [20](#)  
Five Crommelin Brothers [23](#)  
Forrest, Nathan [24](#)  
Fort Toulouse History [3](#)  
Fort Toulouse Restoration [19](#)  
Fort Toulouse [1](#)  
Gainesville, AL [25](#)  
Gay, W. A., Dr. & Mrs. [35](#)  
General Elmore Home [15](#)  
Germany, James [4](#)  
Gregory, Lucile M. [35](#)  
Harden, M. H. [35](#)  
Harrington, John C. [35](#)  
Hawkins, Benjamin, Colonel [27](#)  
Herren, A. Whitfield, Jr., Mrs. [33](#)  
Hill, Walton H., Mrs. [35](#)  
Hohenberg, M. [16](#)  
Holdbrooks, W. C. [35](#)  
Holley, Lester L. [35](#)  
Hornsby, Sonny [35](#)  
Howle General Store, 1913 [10](#)  
Howle General Store, 1920 [11](#)  
Howle, [11](#)  
Hughes Ferry [7](#)  
Hyde, Hermon, Mr. & Mrs. [35](#)  
Jackson, Andrew, General [4](#)  
Jasmine Gardens [21](#)  
Jefferies, Nathaniel [9](#)  
Jerome Vencentell Home, 1884 [15](#)  
Johnston, Jack [35](#)  
Jolly, Mack H. [35](#)  
Jones, W. W., Mr. & Mrs. [35](#)  
Knox, Margaret, Mrs. [35](#)  
L. R. Robison Store, 1900 [17](#)  
Lancaster, [34](#)  
Land Grant [22](#)  
Landrum, Ed, Mr. & Mrs. [35](#)  
Law, Jennings, Mrs. [36](#)  
Lee, Robert E. [26](#)  
Leyburn, B. H., Mrs. [35](#)  
Lightner, James L., Mrs. [35](#)  
Macon, Joe [34](#)  
Madison, Keith [26](#)  
Martin, Austin R. [31](#), [32](#)  
Martin, Silas, Sr., Mrs. [35](#)  
McKenzie, Forrest [28](#)  
Mehearg, E. C. [35](#)  
Mobile, AL [23](#)  
Montgomery, AL [25](#)  
Nathaniel Jefferies Home, 1904 [9](#)  
O'Brien, Archbishop [33](#)  
O'Daniel, H. H. [35](#)  
Opothleyaholo (Indian Chief) [27](#)  
Owsley, Lawrence H., Dr. [35](#)  
Owsley, Mary [35](#)  
Patillo, Ed [31](#)  
Patterson, Myles E., Mr. & Mrs. [35](#)



Pattillo, Eddie [36](#)  
Pattilo, Edward [33](#)  
Peterson, J. G., Mrs. [35](#)  
Pierce, Donald, Mr. & Mrs. [35](#)  
Pierce, Donald, Mrs. [36](#)  
Pinckney, General [4](#)  
Quisenberry, Arthur M., Mr. & Mrs. [35](#)  
Randolph, Grady , Mrs. [36](#)  
Randolph, Grady L., Mr. & Mrs. [35](#)  
Reneau, C. T., Mr. & Mrs. [35](#)  
Rifles [24](#)  
Ritter, Dema [6](#)  
Ritter, Ema [6](#)  
Ritter, Henry [6](#)  
Rives Home, 1920 [14](#)  
Rives, Katie V., Mrs. [35](#)  
Robinson, H. L. [35](#)  
Robinson, L. R. [17](#)  
Robison Store [7](#)  
Ross, Isaac, II [33](#)  
Ross-Herren Home, 1855 [28](#)  
Sheen, Fulton J., Bishop [33](#)  
Shores, Zadie Lee, Miss [36](#)  
Sledge, Narcissa Whitfield [33](#)  
Speer, Edward V., Mr. & Mrs. [35](#)  
Spigener, Wilbur [35](#)  
Storrs, C. P. [35](#)  
Stowe, Tom [34](#)  
Stowe, [35](#)  
Tallassee Mill, 1880 [27](#)  
Tallassee Mills [29](#)  
Tallassee, AL [27](#), [31](#)  
TB Sanatarium, 1900 [18](#)  
Tecumseh (Indian Chief) [27](#)  
Teel, C. T. [35](#)  
Thurlow Dam [29](#)  
Todd, Walter E., General [35](#)  
Toolen, Archbishop [33](#)  
Tukabahchi (Indian town) [27](#)  
Tukabahci Site [27](#)  
Turner, George P. [33](#)  
Turner, Joe Allen [35](#)  
Tyler, John, President [22](#)  
Vencentell, Jerome [15](#)  
Washburn, Billy, Mrs. [35](#)  
Washington College, VA [26](#)  
Welden, George Arnold [35](#)  
Wetumka, AL [6](#), [7](#), [8](#), [12](#)  
Wetumpka Business Section, 1905 [18](#)  
Wetumpka Fire Department, 1908 [8](#)  
Wetumpka Penitentiary, 1910 [12](#)  
Wetumpka, 1910 [6](#)  
Wetumpka, AL [32](#)  
William Wyatt Bibb Home [5](#)  
Williams, [34](#)  
Zeigler, Elizabeth, Mrs. [35](#)

# Frances Cabaniss Roberts Collection

**Preferred Citation:** Frances Cabaniss Roberts Collection, Archives and Special Collections, M. Louis Salmon Library, University of Alabama in Huntsville, Huntsville, AL.

**Collection Scope and Content:** The Collection of 114 Linear ft. includes a total of 156 Archival Boxes. The Frances Cabaniss Roberts collection covers the historical records of the Cabaniss Roberts family. This collection contains extensive correspondence records of the Cabaniss Roberts family circa 1830 to 1930.

**Archives/Special Collections Access Restrictions:** None

**Conditions Governing Use:** This material may be protected under U. S. Copyright Law (Title 17, U.S. Code) which governs the making of photocopies or reproductions of copyrighted materials. You may use the digitized material for private study, scholarship, or research. Though the University of Alabama in Huntsville Archives and Special Collections has physical ownership of the material in its collections, in some cases we may not own the copyright to the material. It is the patron's obligation to determine and satisfy copyright restrictions when publishing or otherwise distributing materials found in our collections.

**Provenance:** Gift of Johanna Shields on October 28, 2006.



THE UNIVERSITY OF  
ALABAMA IN HUNTSVILLE

**The UAH Archives and Special Collections  
M. Louis Salmon Library**