

**Frances Cabaniss Roberts Collection: Series 10, Box 2, Folder 10
Chase, David W. "Fort Mitchell - Russell County"**

Image 1 r10_02-10-000-0031 [Contents](#) [Index](#) [About](#)

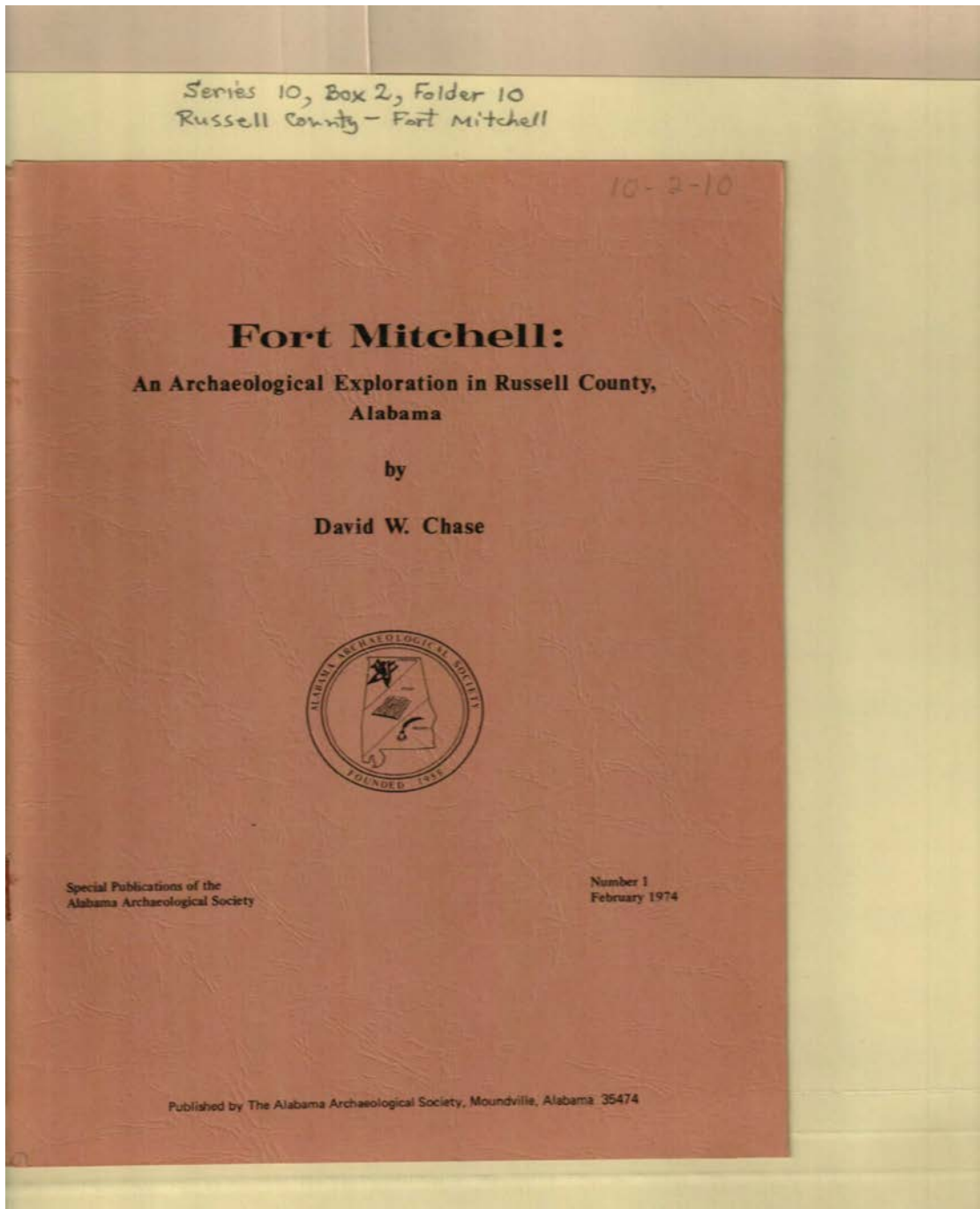

Names:

Alabama
Archaeological

Society
Chase, David W.

Fort Mitchell'

Places:

Moundville, AL

Types:

booklet

Dates:

February, 1974

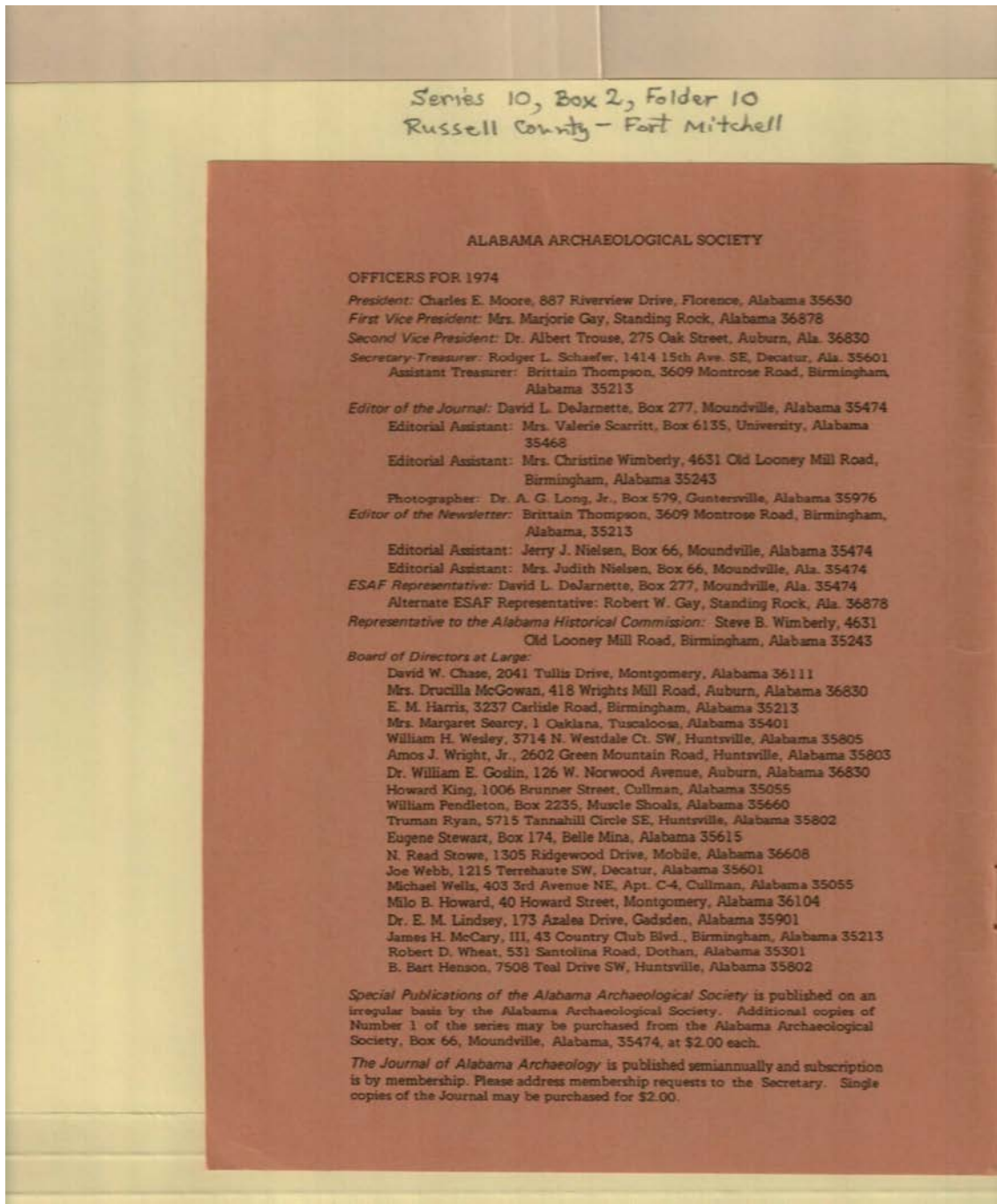

Names:

DeJarnette, David L.
Gay, Marjorie, Mrs.
Gay, Robert W.
Goslin, William E.,
Dr.
Harris, E. M.
Henson, B. Bart
Howard, Milo B.
King, Howard

Lindsey, E. M., Dr.
Long, A.G., Jr., Dr.
McCary, James H.
McGowan, Drucilla,
Mrs.
Moore, Charles E.
Nielsen, Jerry J.
Nielsen, Judith, Mrs.
Pendleton, William

Ryan, Truman
Scarritt, Valerie, Mrs.
Schaefer, Rodger L.
Searcy, Margaret,
Mrs.
Stewart, Eugene
Stowe, N. Read
Trowse, Albert, Dr.
Webb, Joe

Wells, Michael
Wesley, William H.
Wheat, Robert D.
Wimberly, Christine,
Mrs.
Wimberly, Steve B.
Wright, Amos J., Jr.

Types:

booklet

Frances Cabaniss Roberts Collection: Series 10, Box 2, Folder 10

Chase, David W. "Fort Mitchell - Russell County"

Image 3 r10_02-10-000-0033 [Contents](#) [Index](#) [About](#)

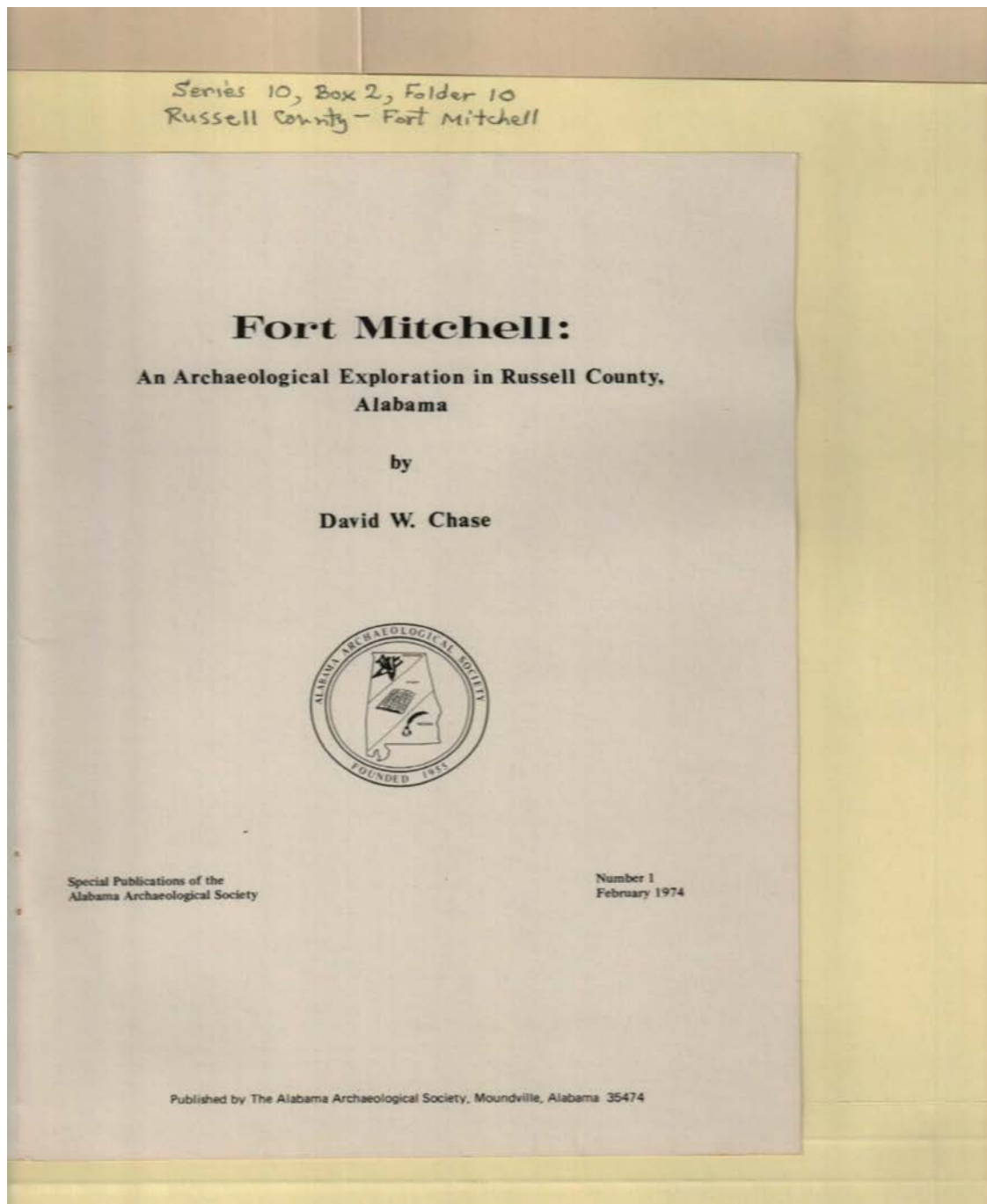

Names:

Chase, David W.

Fort Mitchell'

Places:

Moundville, AL

Types:

booklet

Dates:

February, 1974

Frances Cabaniss Roberts Collection: Series 10, Box 2, Folder 10

Chase, David W. "Fort Mitchell - Russell County"

Image 4 r10_02-10-000-0034 [Contents](#) [Index](#) [About](#)

Series 10, Box 2, Folder 10
Russell County - Fort Mitchell

TABLE OF CONTENTS

	Page
Table of Contents	ii
List of Illustrations	iii
Acknowledgments	v
Chapter	
I. Geographical Description of the Site	1
II. Fort Mitchell, The Written Record	6
III. The Archaeological Project	8
IV. Features and Ruins	16
V. Artifacts and their Interpretation	23
VI. Roads and Trails	28
VII. Reconstruction of Fort Mitchell	29
Illustrations	33/34
Bibliography	64

ii

Names:
Contents

Types:
booklet

Frances Cabaniss Roberts Collection: Series 10, Box 2, Folder 10

Chase, David W. "Fort Mitchell - Russell County"

Image 5 r10_02-10-000-0035 [Contents](#) [Index](#) [About](#)

Series 10, Box 2, Folder 10
Russell County - Fort Mitchell

LIST OF ILLUSTRATIONS

LINE DRAWINGS AND MAPS

Figure		Page
	Location Map for Fort Mitchell, Ala.	Facing Page 1
1.	Excavation Plan, Fort Mitchell, Both 1813 and 1825 Forts	33/34
2.	Southwest Bastion Exposed Ruin, 1825 Fort Complex	35
3.	Southwest Bastion, Restoration Ground Plan	36
4.	Magazine Feature, Ground Plan, 1813 Fort Complex	37
5.	Magazine Feature Showing Position of Support Posts and Wall Cribbing Logs	38
6.	Magazine in Cut-a-way Reconstruction View	39
7.	Wall Profile Showing Relationship Between Magazine Feature and "Wolf-Trap" Feature, 1813 Fort Complex	40
8.	Wall Profile showing Proximity of Ditches B and C, 1813 Fort	41
9.	Post Mold feature in Palisade Ditch Showing Depth of Post and Appearance of Footing Ditch	42
10.	Blockhouse Appearance, Southwest Bastion, 1825 Fort	43
11.	Artist's Concept of Fort Mitchell in the Year 1830	44
12.	Topographical Map of Fort Mitchell Site Area Showing Position of Old Roads and Trails	45/46
13.	Ground Plan, Recommended Restoration of Both 1813 and 1825 Forts	47/48
PHOTOGRAPHS		
14.	Preserved Posts	49
15.	The Southwest Bastion	50
16.	Bayonet Blade	
17.	Glass Flasks	51
18.	The 1813 Magazine Feature	52
19.	Preserved Post	52
20.	Ditch "C" Profile	53
21.	Southwest Bastion	54
22.	Preserved Stockade Posts of 1813 Fort, Fort Mitchell, Alabama	55
23.	Buttons, Flints and Balls	56
24.	Excavation of Feature 15	57
25.	Iron Artifacts	58
26.	Chinaware	58
27.	Coins	59

iii

Names:

Illustrations and
Photographs

Types:

booklet

Frances Cabaniss Roberts Collection: Series 10, Box 2, Folder 10

Chase, David W. "Fort Mitchell - Russell County"

Image 6 r10_02-10-000-0036 [Contents](#) [Index](#) [About](#)

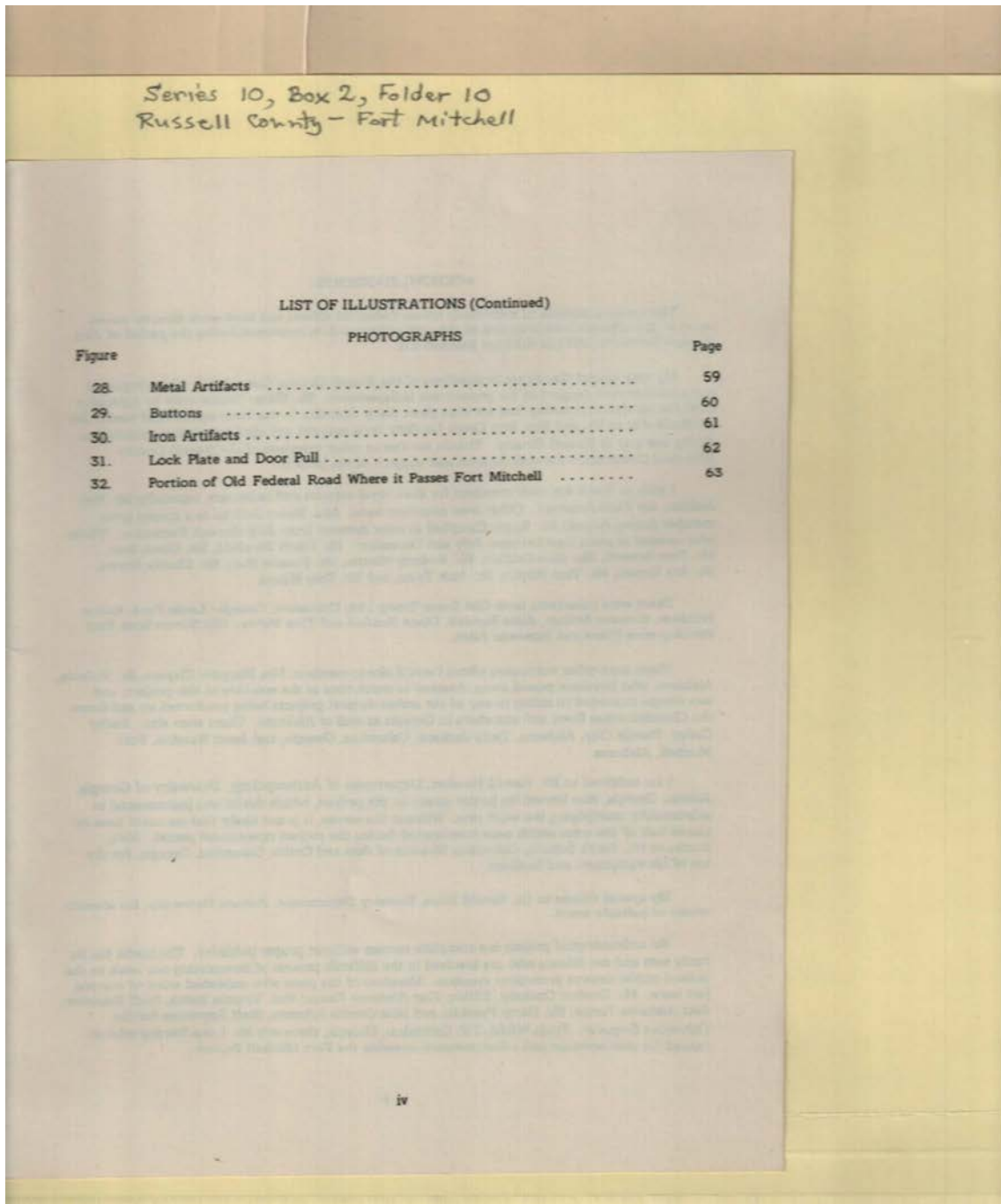

Names:

Illustrations and
Photographs

Types:

booklet

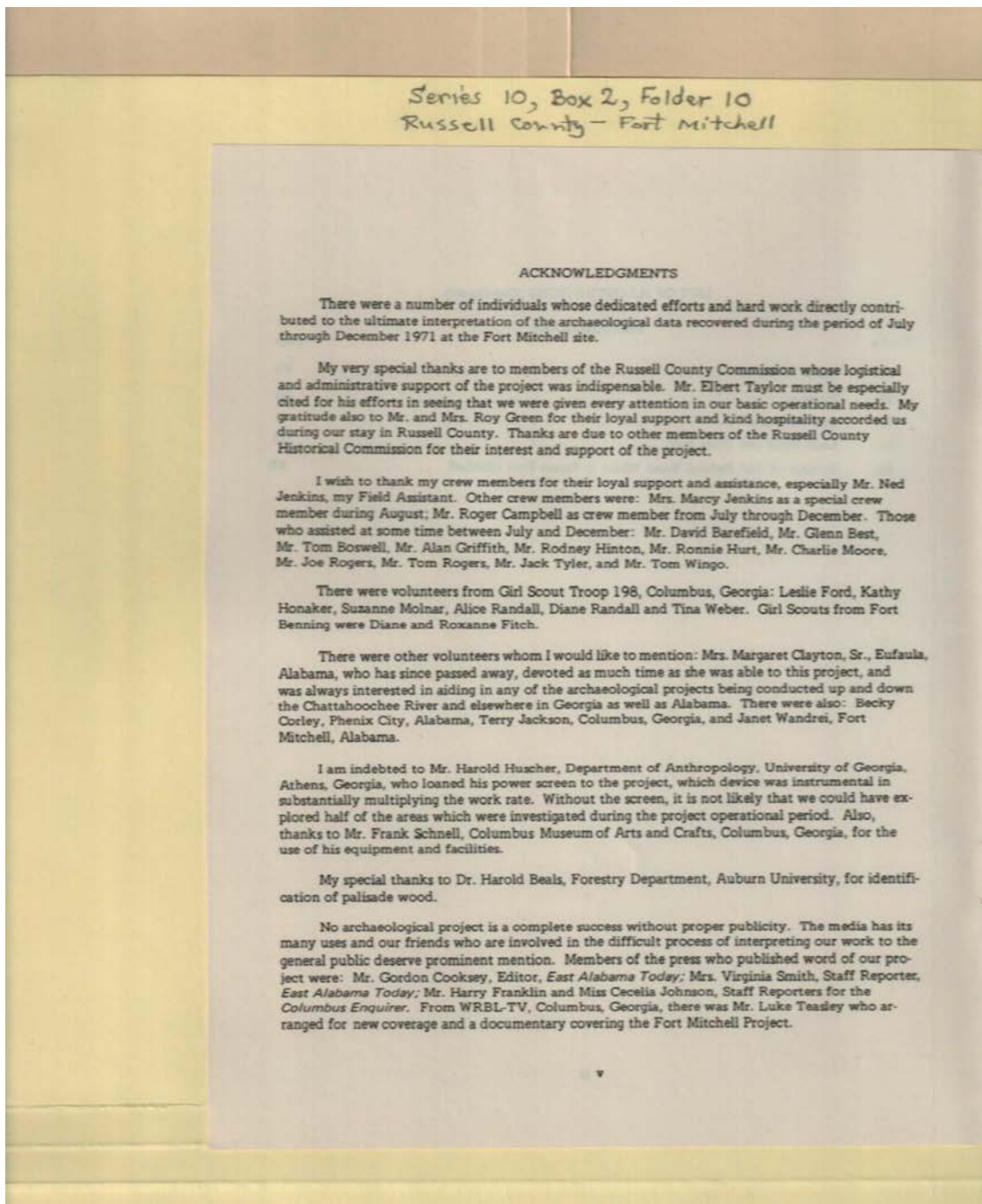

Names:

Barefield, David
Beals, Harold
Best, Glenn
Boswell, Tom
Campbell, Roger
Clayton, Margaret,
Sr., Mrs.
Cooksey, Gordon
Corley, Becky

Ford, Leslie
Franklin, Harry
Green, Roy, Mr. &
Mrs.
Griffith, Alan
Hinton, Ronnie
Honaker, Kathy
Huscher, Harold
Jackson, Terry

Jenkins, Marcy, Mrs.
Jenkins, Ned
Johnson, Cecelia,
Miss
Molnar, Suzanne
Moore, Charlie
Randall, Alice
Randall, Diane
Rogers, Joe

Rogers, Tom
Schnell, Frank
Smith, Virginia, Mrs.
Taylor, Elbert
Teasley, Luke
Tyler, Jack
Wandrei, Janet
Weber, Tina
Wingo, Tom

Types:

booklet

Frances Cabaniss Roberts Collection: Series 10, Box 2, Folder 10

Chase, David W. "Fort Mitchell - Russell County"

Image 8 r10_02-10-000-0038 [Contents](#) [Index](#) [About](#)

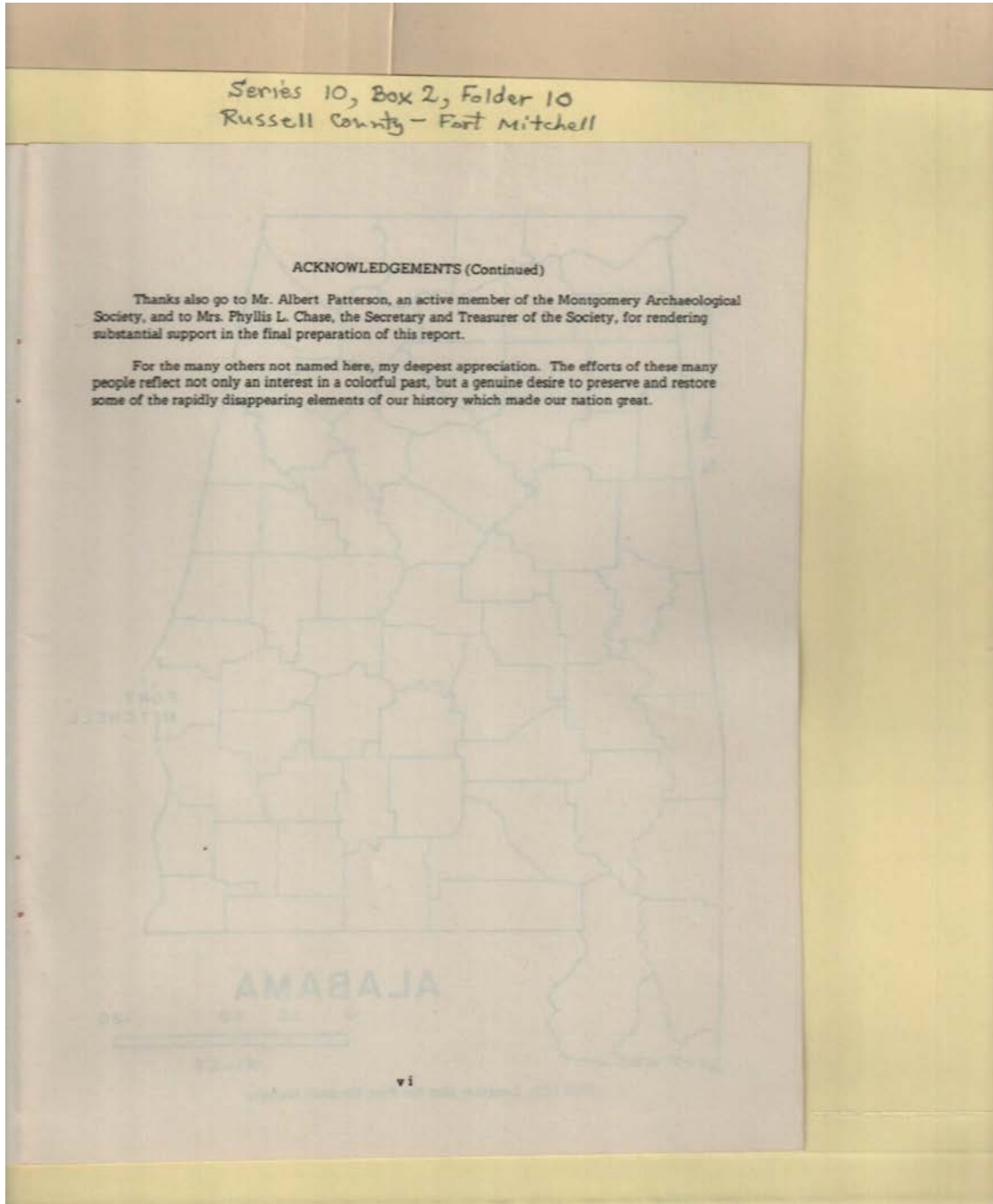

Names:

Chase, Phyllis, L,
Mrs.

Patterson, Albert

Types:

booklet

Frances Cabaniss Roberts Collection: Series 10, Box 2, Folder 10

Chase, David W. "Fort Mitchell - Russell County"

Image 9 r10_02-10-000-0039 [Contents](#) [Index](#) [About](#)

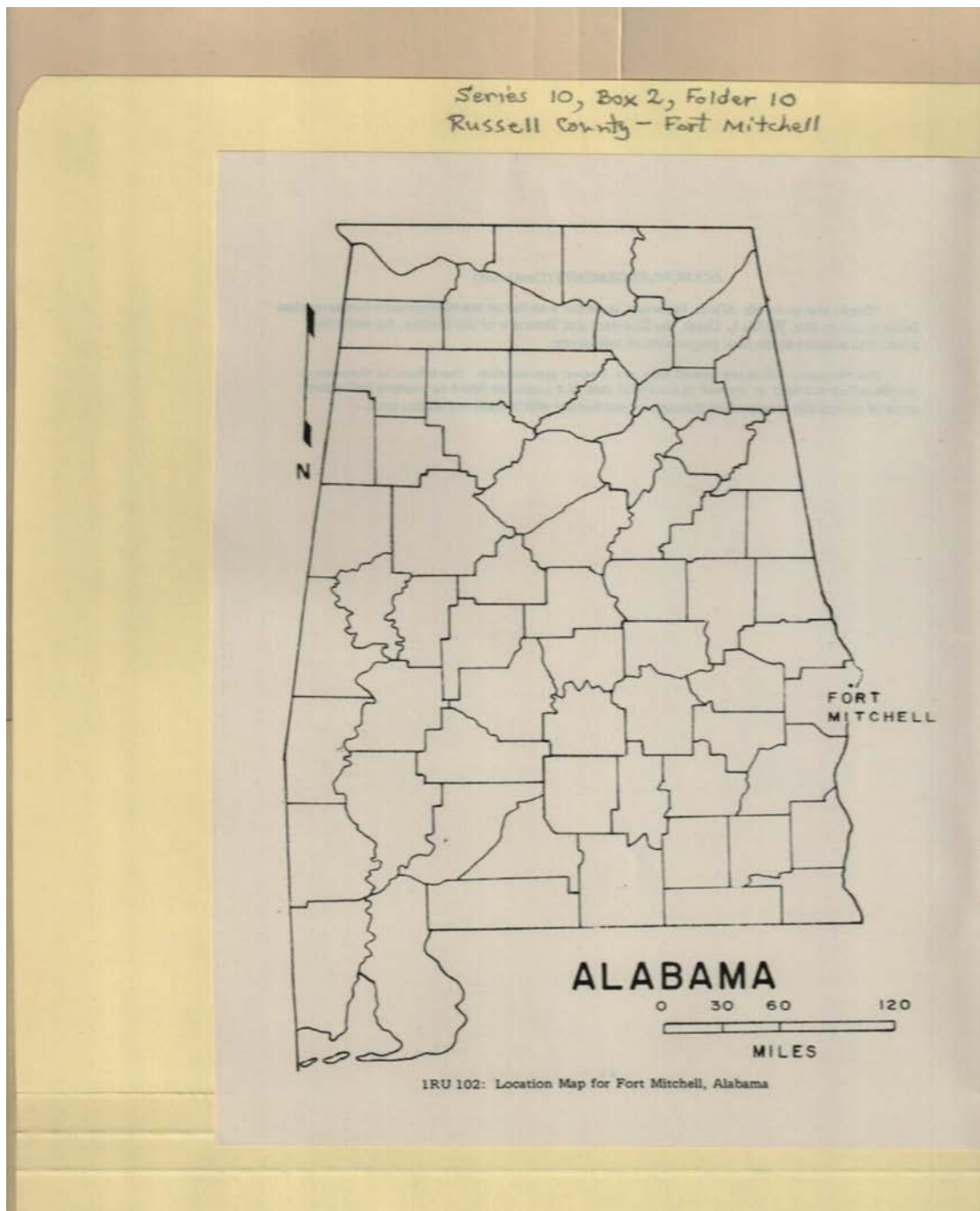

Names:

Alabama

Types:

map

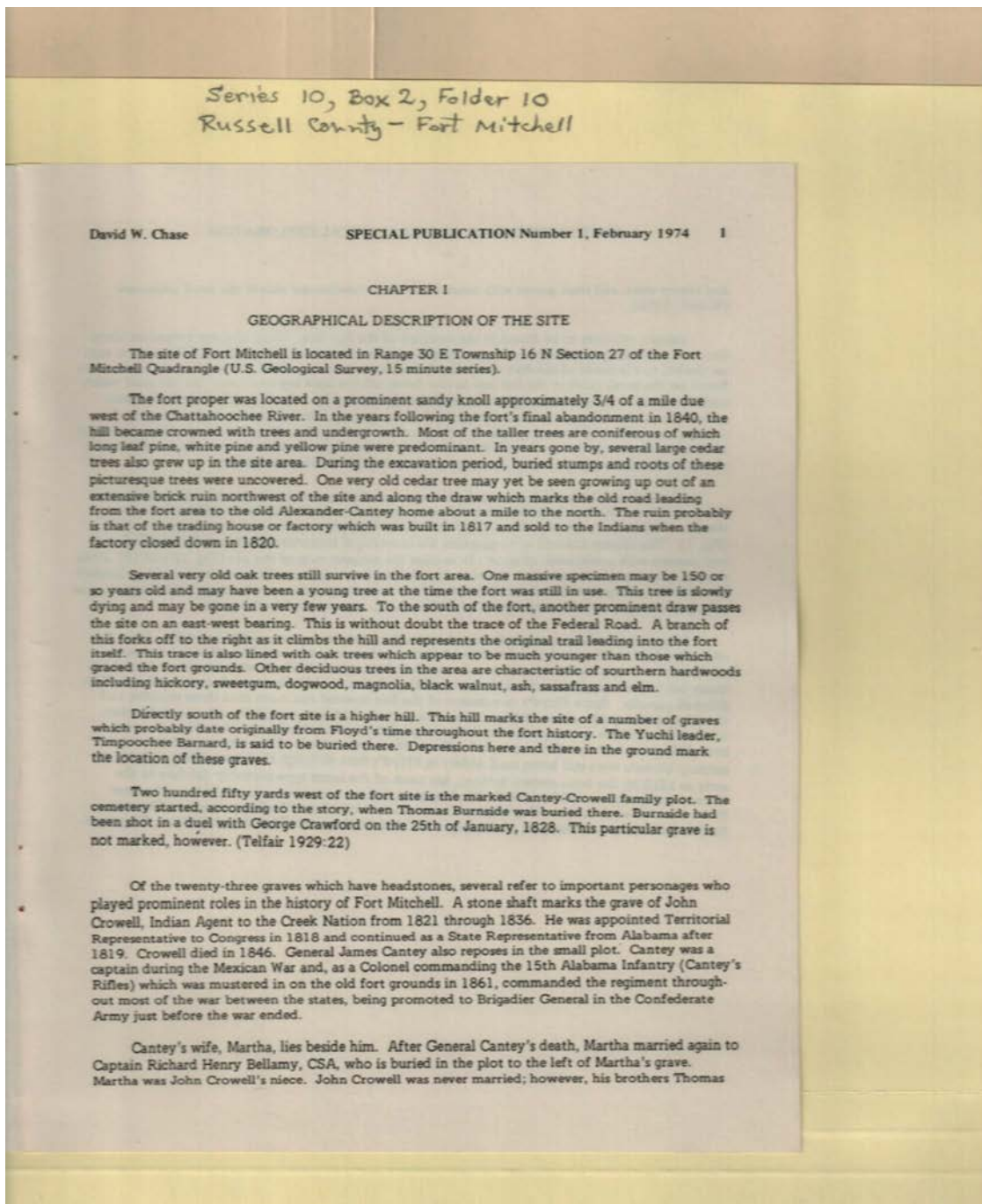

Names:

Alexander,
Barnard, Timpochee
(Indian Leader)

Bellamy, Richard
Henry, Captain
Burnside, Thomas

Cantey, James,
General
Cantey, Martha

Chase, David W.
Crawford, George
Crowell, John

Places:

Fort Mitchell, AL

Types:

booklet

Dates:

February, 1974

Frances Cabaniss Roberts Collection: Series 10, Box 2, Folder 10

Chase, David W. "Fort Mitchell - Russell County"

Image 11 r10_02-10-000-0041 [Contents](#) [Index](#) [About](#)

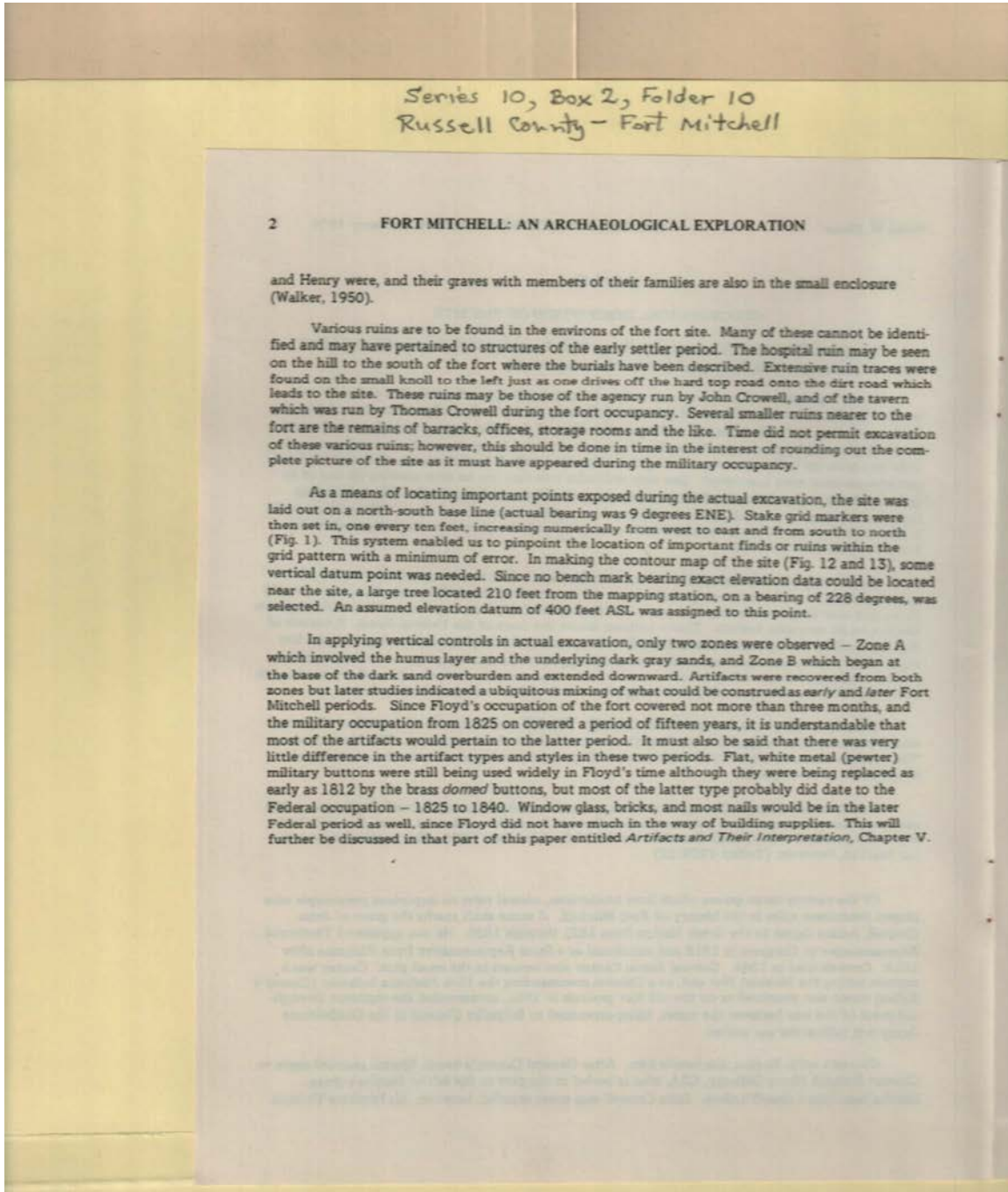

Names:

Crowell, Henry

Crowell, John

Crowell, Thomas

Floyd,

Types:

booklet

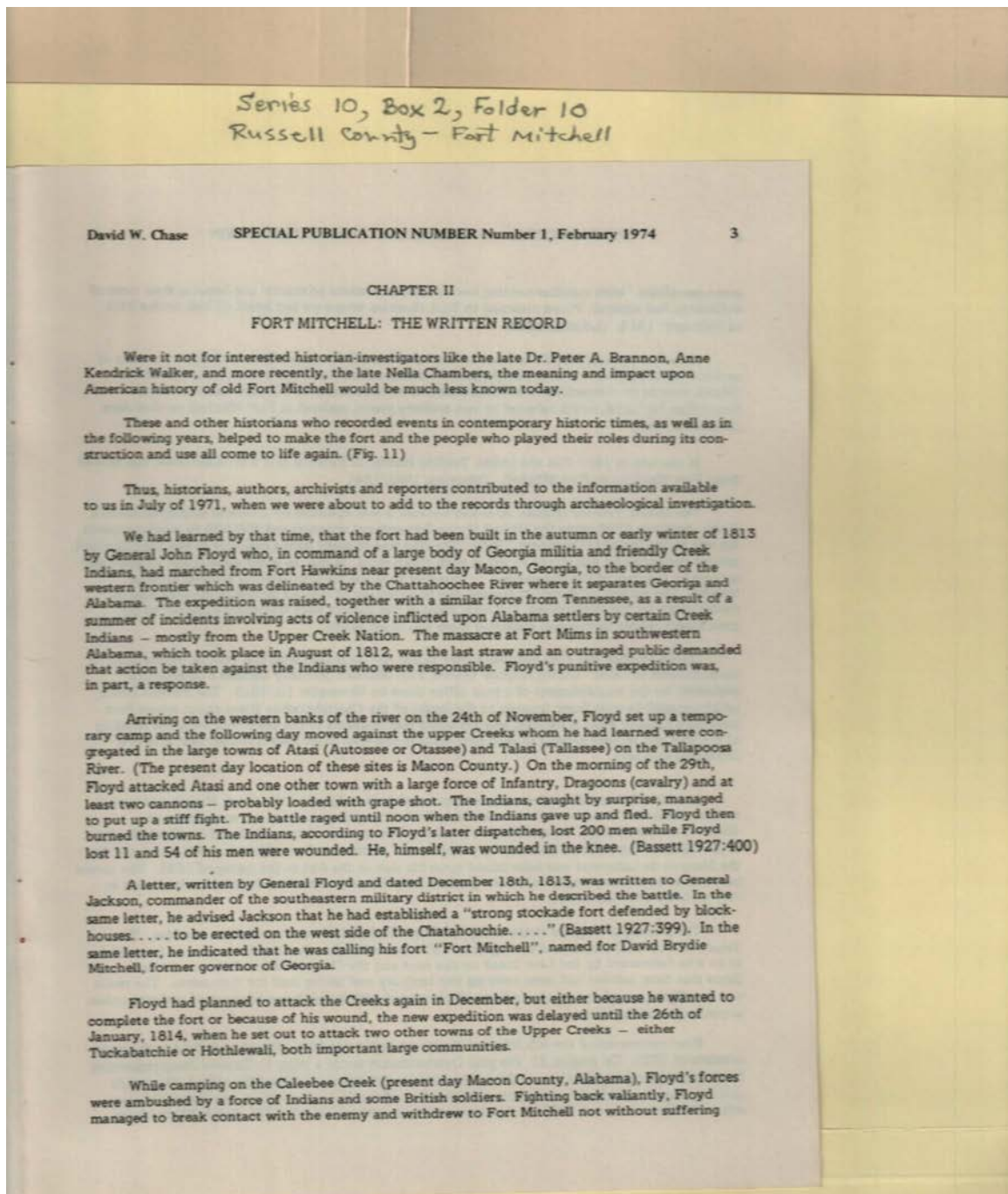

Names:

Bassett,
Brannon, Peter A.,
Dr.

Chambers, Nella
Chase, David W.
Floyd, John, General

Jackson, General
Mitchell, David
Brydie

Walker, Anne
Kendrick

Types:

booklet

Dates:

February, 1974

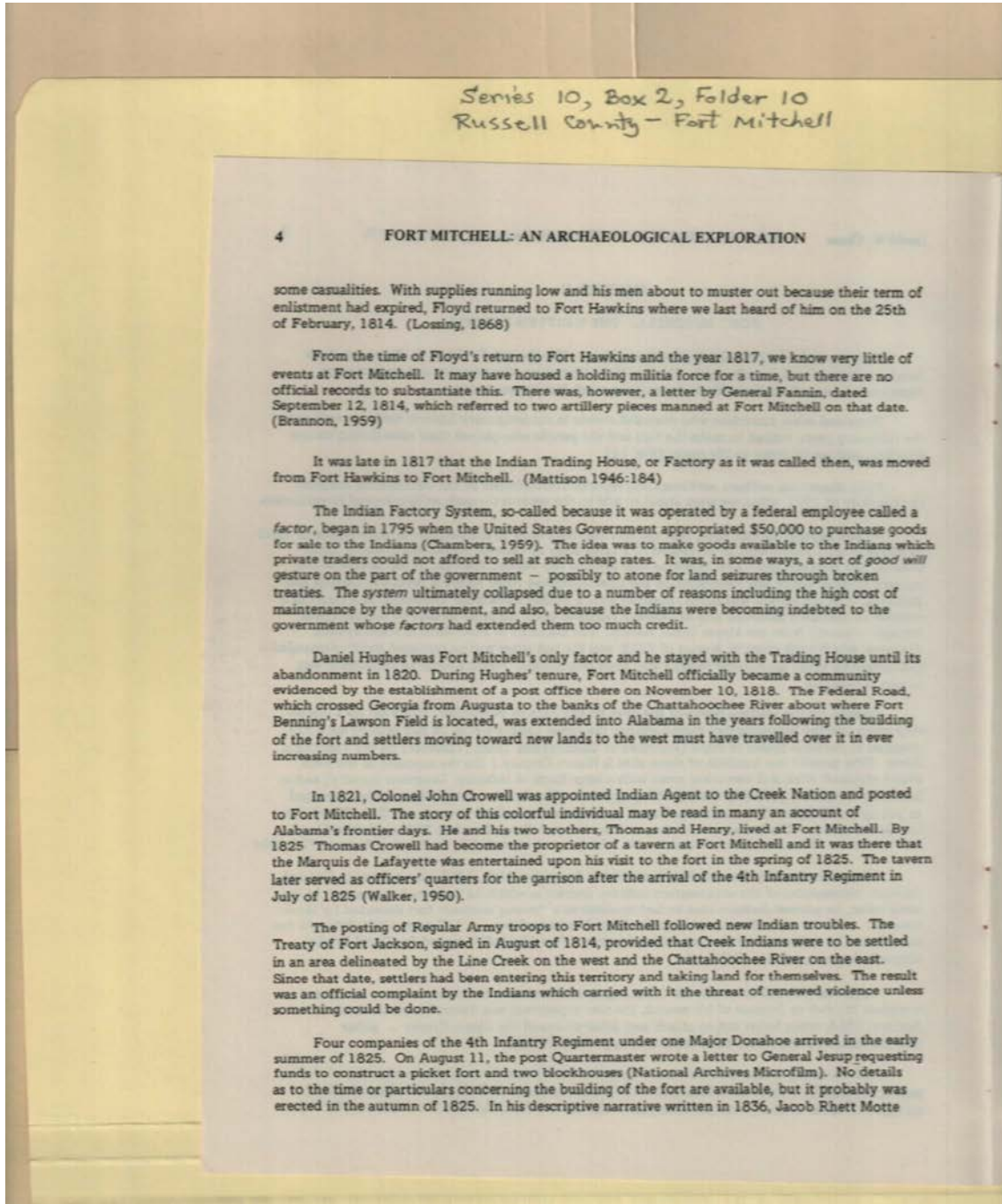

Names:

Brannon,
Chambers,
Crowell, Henry

Crowell, John,
Colonel
Crowell, Thomas
Donahoe, Major

Fannin, General
Floyd,
Hughes, Daniel
Jesup, General

Motte, Jacob Rhett
Walker,
de Lafayette, Marquis

Types:

booklet

Frances Cabaniss Roberts Collection: Series 10, Box 2, Folder 10

Chase, David W. "Fort Mitchell - Russell County"

Image 14 r10_02-10-000-0044 [Contents](#) [Index](#) [About](#)

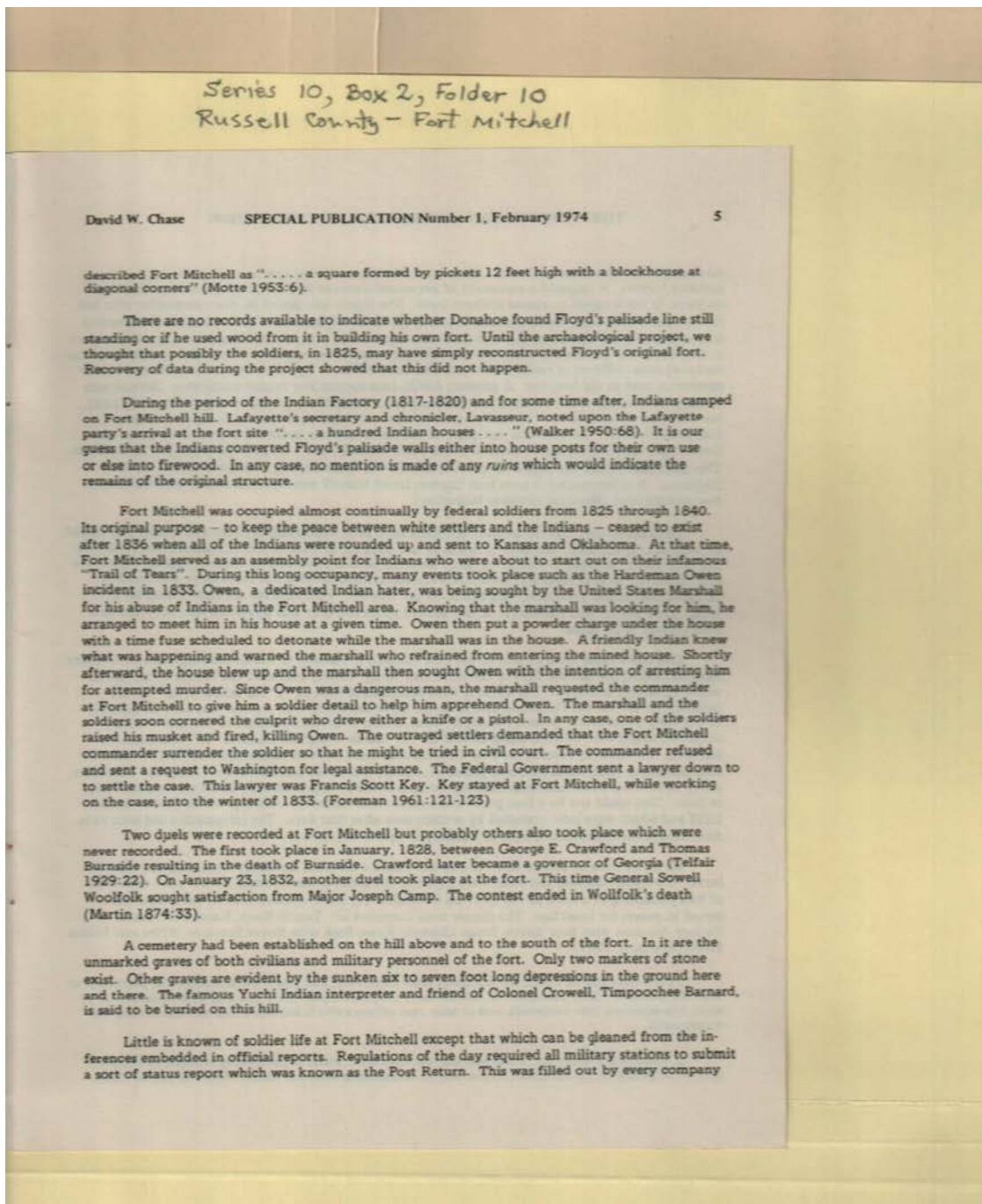

Names:

Barnard, Timpoochee
(Indian Leader)
Burnside, Thomas
Camp, Joseph, Major
Crawford, George E.

Crowell, Colonel
Donahoe,
Floyd,
Key, Francis Scott
Lafayette,

Lavasseur,
Martin,
Owen, Hardeman
Telfair,
Walker,

Woolfolk, Sowell,
General

Types:

booklet

Frances Cabaniss Roberts Collection: Series 10, Box 2, Folder 10

Chase, David W. "Fort Mitchell - Russell County"

Image 15 r10_02-10-000-0045 [Contents](#) [Index](#) [About](#)

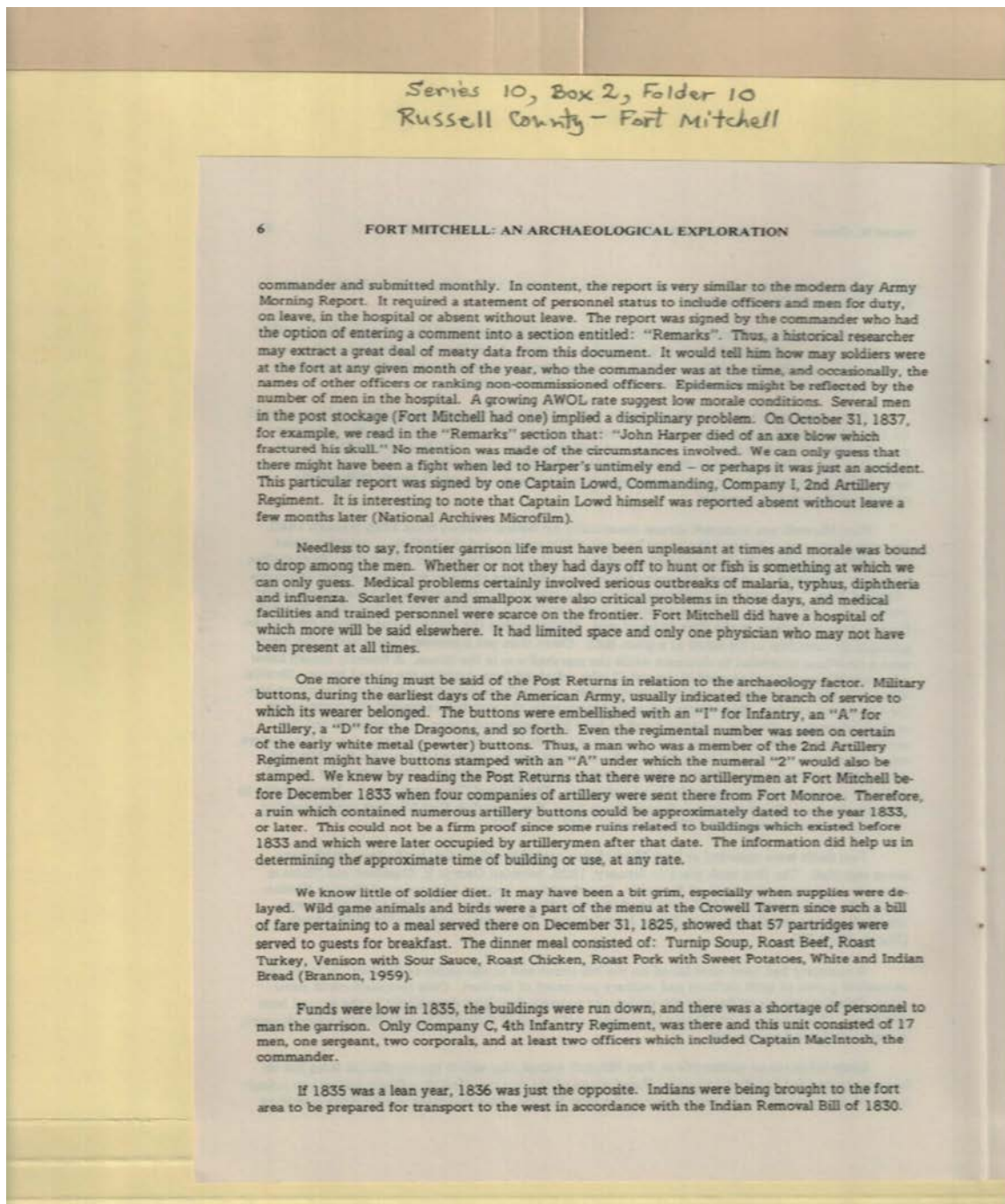

Names:

Brannon,

Harper, John

Lowd, Captain

MacIntosh, Captain

Types:

booklet

Frances Cabaniss Roberts Collection: Series 10, Box 2, Folder 10

Chase, David W. "Fort Mitchell - Russell County"

Image 16 r10_02-10-000-0046 [Contents](#) [Index](#) [About](#)

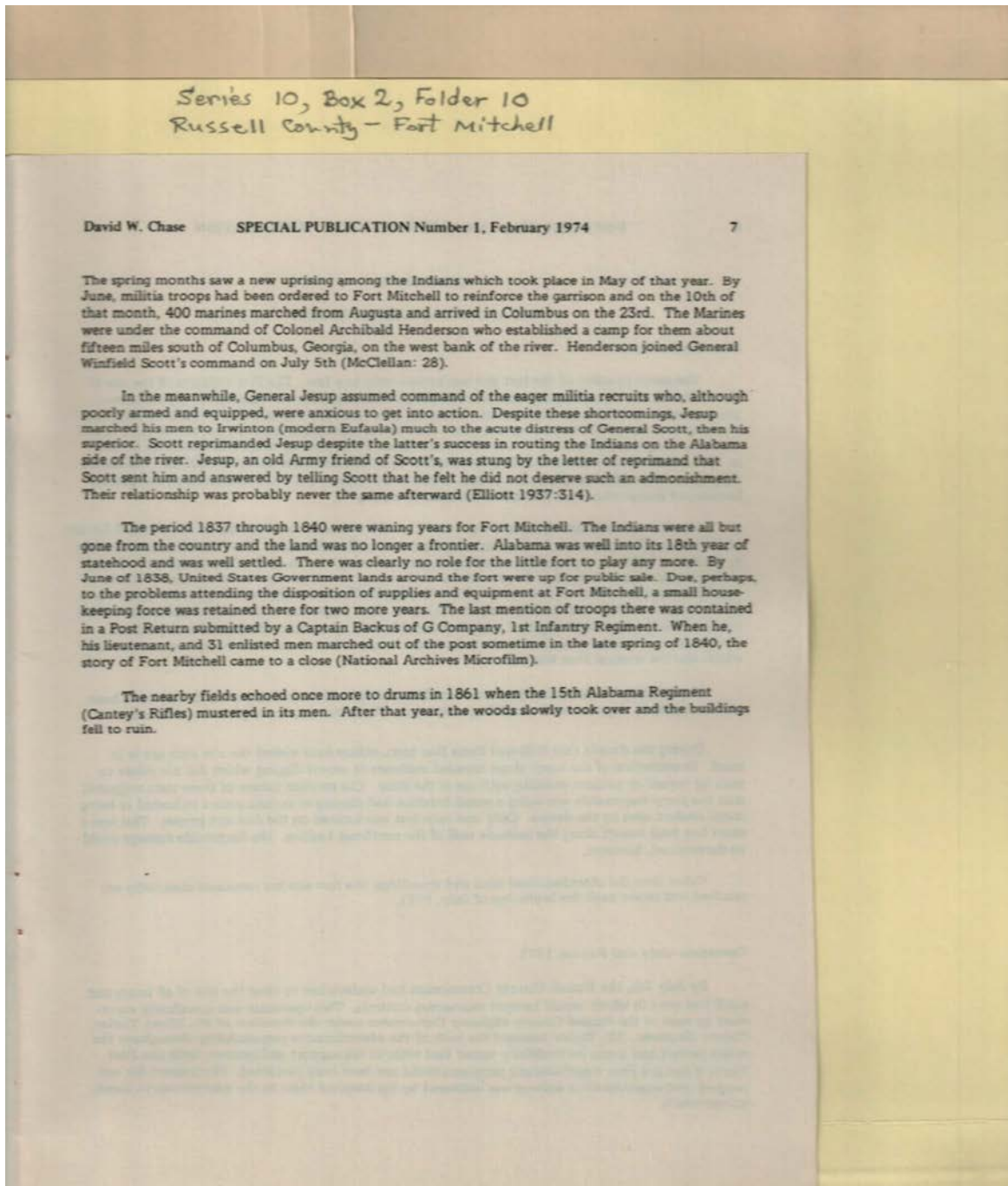

Names:

Backus, Captain

Elliott,

Henderson,
Archibald, Colonel

Jesup, General

Scott, Winfield,
General

Types:

booklet

Frances Cabaniss Roberts Collection: Series 10, Box 2, Folder 10

Chase, David W. "Fort Mitchell - Russell County"

Image 17 r10_02-10-000-0047 [Contents](#) [Index](#) [About](#)

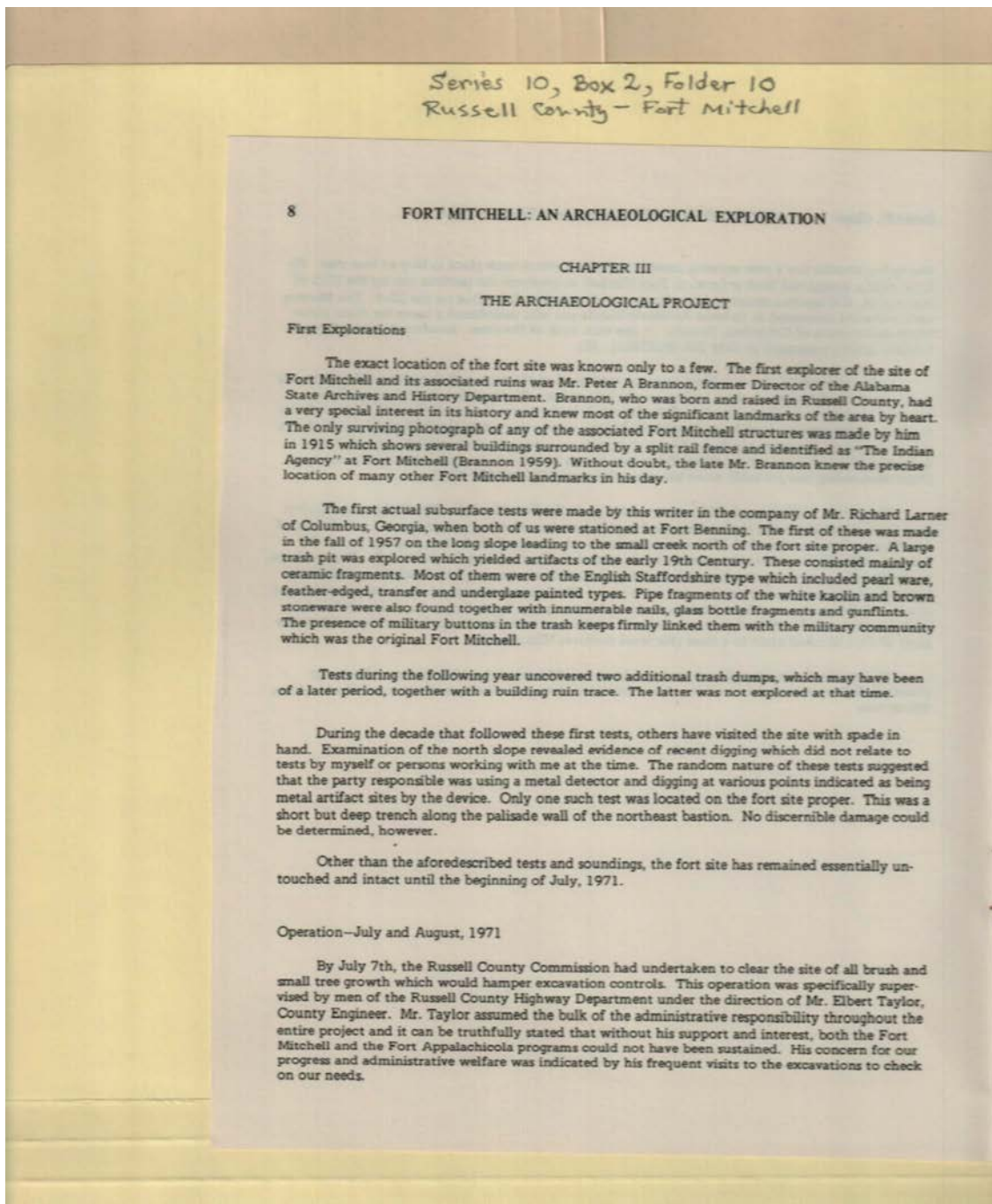

Names:

Brannon, Peter A.

Larner, Richard

Taylor, Elbert

Types:

booklet

Frances Cabaniss Roberts Collection: Series 10, Box 2, Folder 10

Chase, David W. "Fort Mitchell - Russell County"

Image 18 r10_02-10-000-0048 [Contents](#) [Index](#) [About](#)

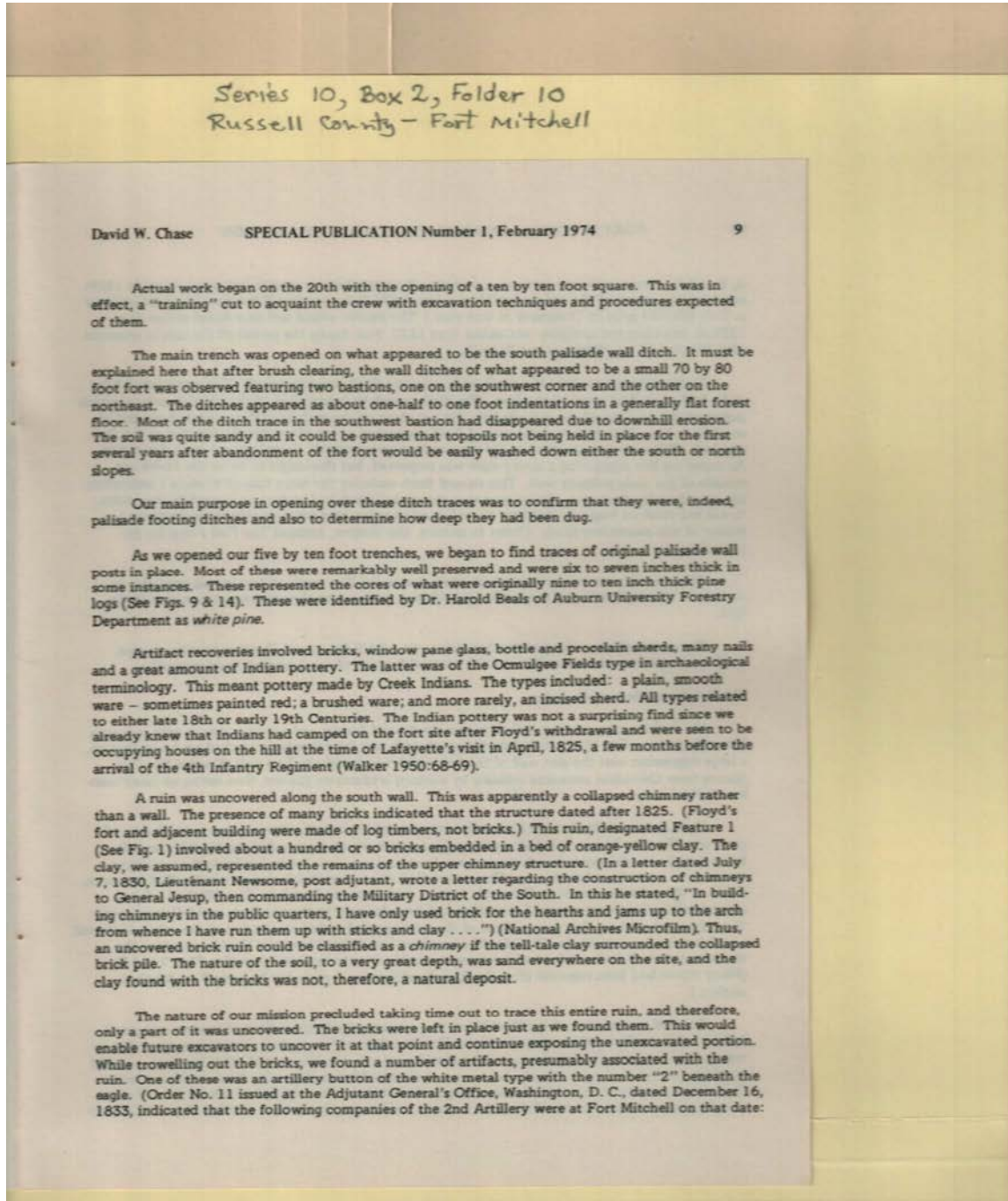

Names:

Beals, Harold, Dr.
Chase, David W.

Floyd,
Jesup, General

Newsome, Lt.
Walker,

Types:

booklet

Dates:

February, 1974

Frances Cabaniss Roberts Collection: Series 10, Box 2, Folder 10

Chase, David W. "Fort Mitchell - Russell County"

Image 19 r10_02-10-000-0049 [Contents](#) [Index](#) [About](#)

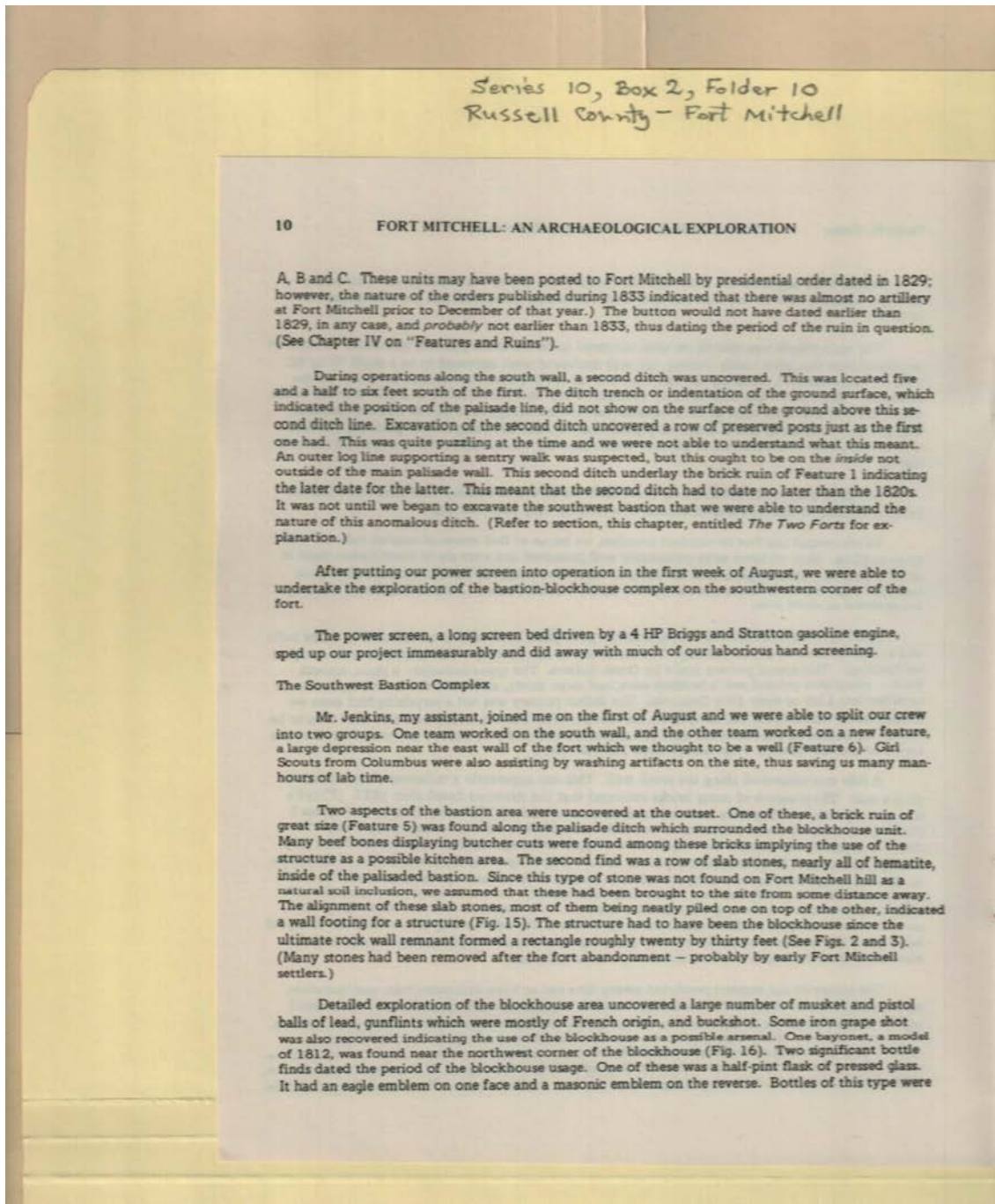

Names:
Jenkins,

Types:
booklet

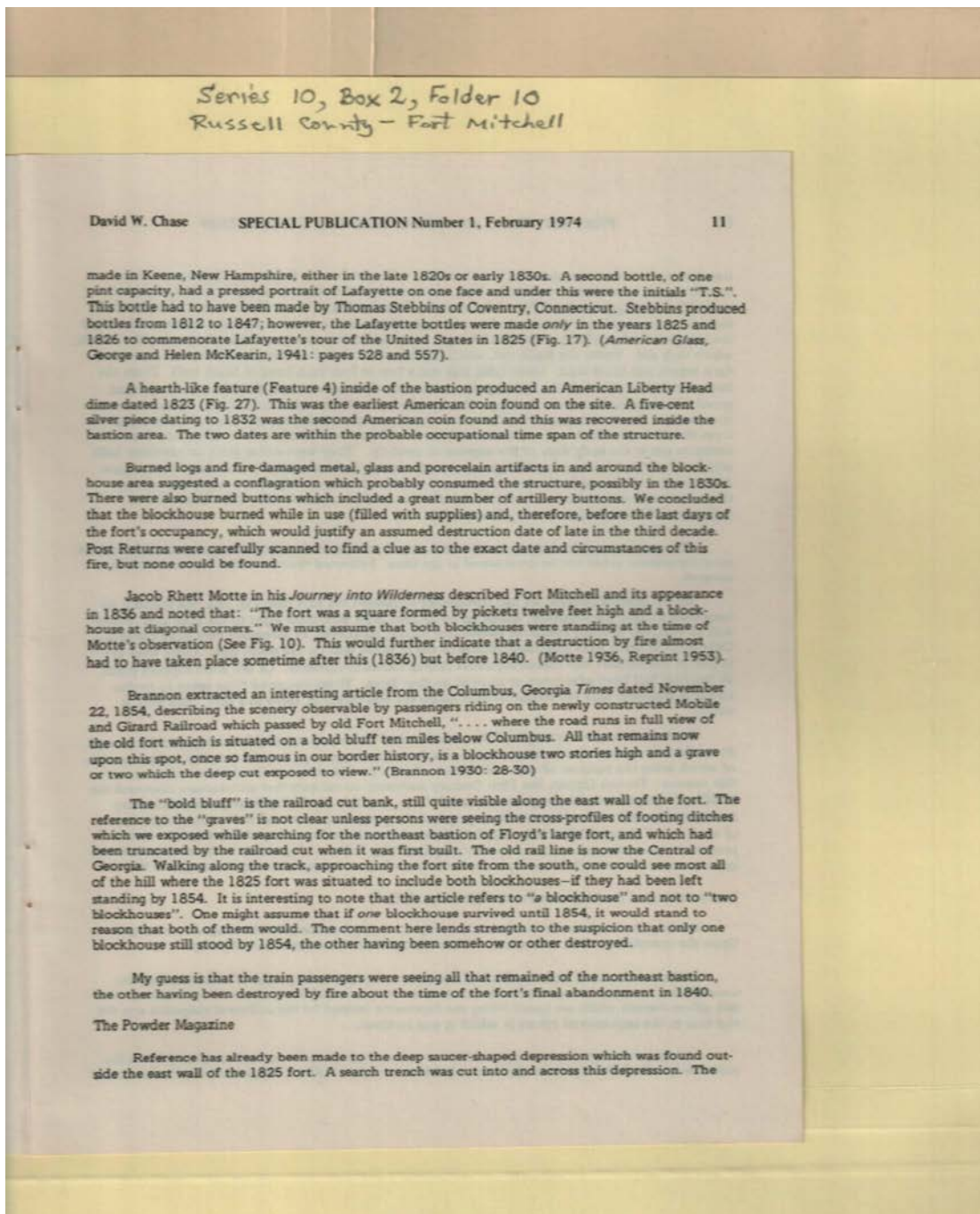

Names:

Brannon,
Floyd,

Lafayette,
McKearin, George

McKearin, Helen
Motte, Jacob Rhett

Stebbins, Thomas

Types:

booklet

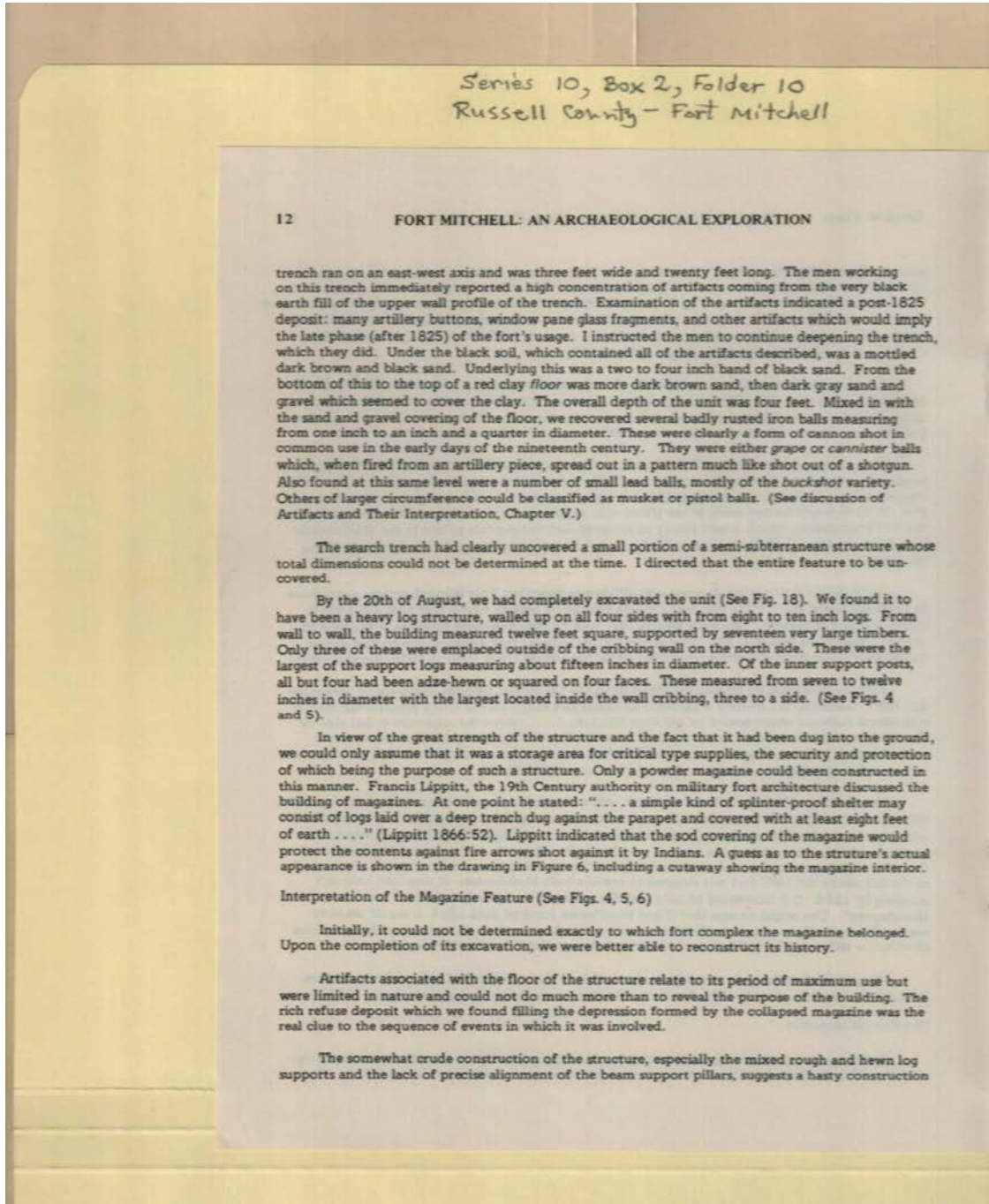

Names:

Lippitt, Francis

Types:

booklet

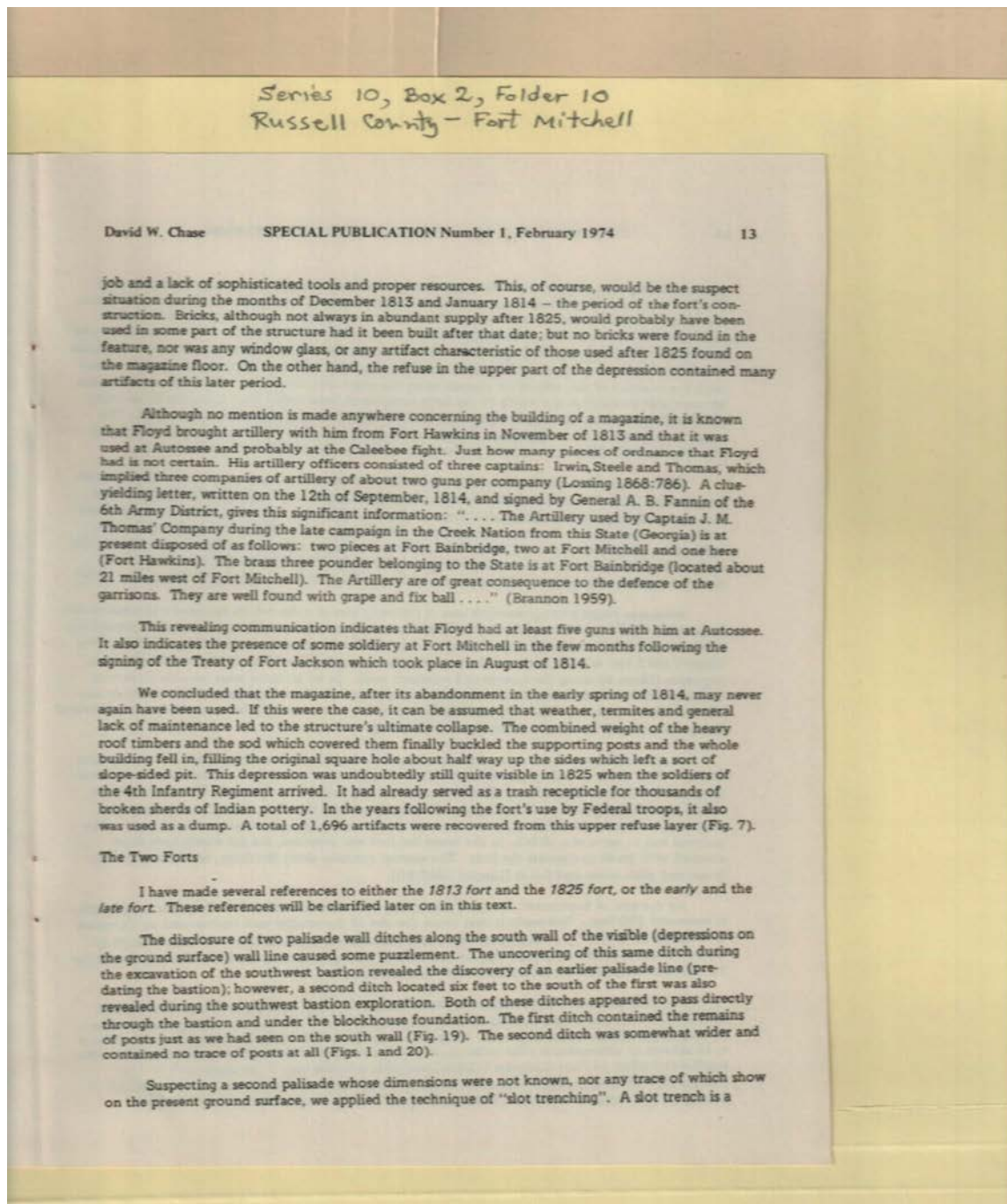

Names:

Brannon,
Chase, David W.

Fannin, A. B.,
General
Floyd,

Irwin, Captain
Steele, Captain

Thomas, J. M.,
Captain

Types:

booklet

Dates:

February, 1974

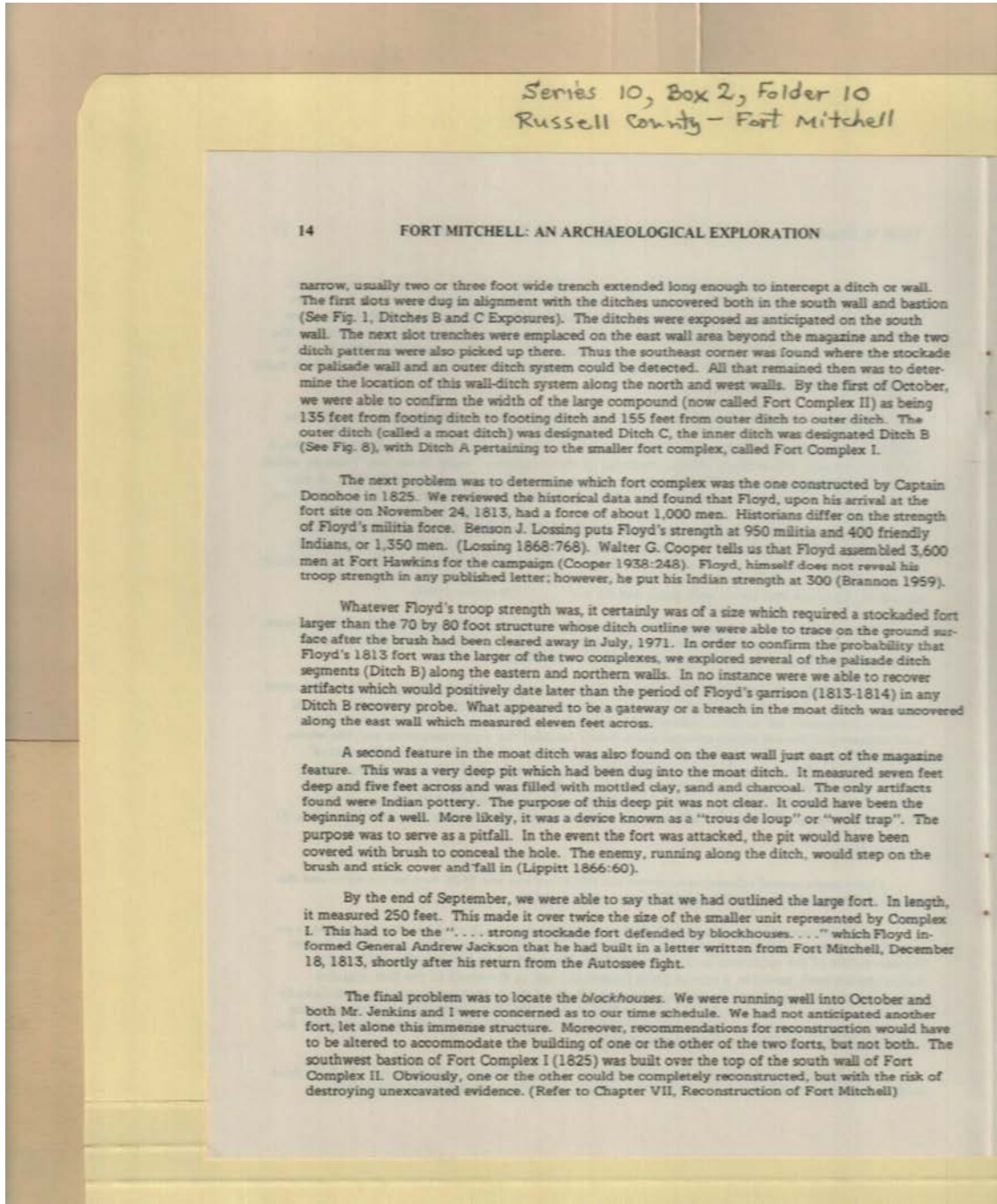

Names:

Cooper, Walter G.
Donohoe, Captain
Floyd,

Jackson, Andrew,
General
Jenkins,

Lippitt,
Lossing, Benson J.

Types:

booklet

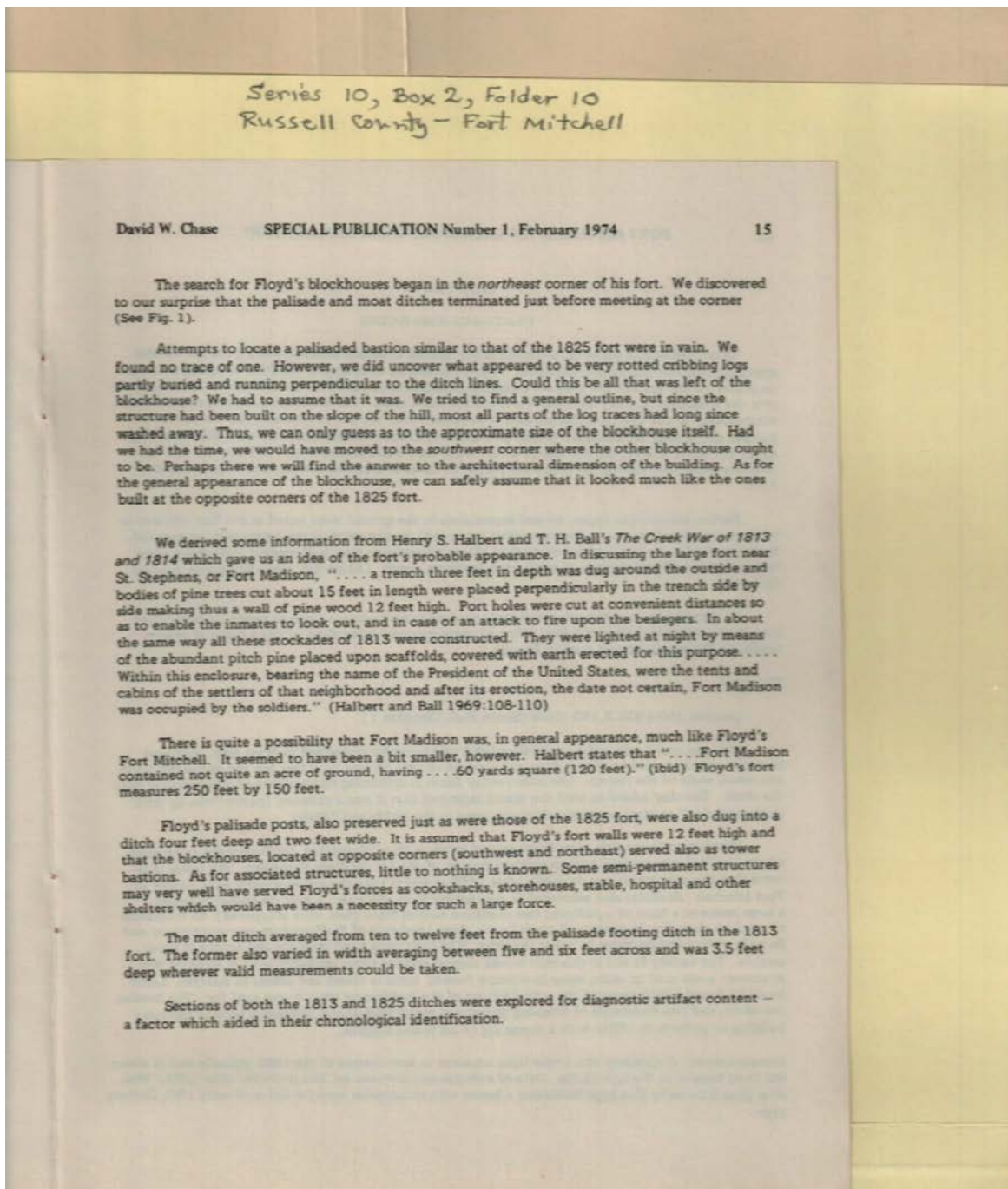

Names:

Ball, T. H.

Chase, David W.

Floyd,

Fort Madison,

Halbert, Henry S.

Types:

booklet

Dates:

February, 1974

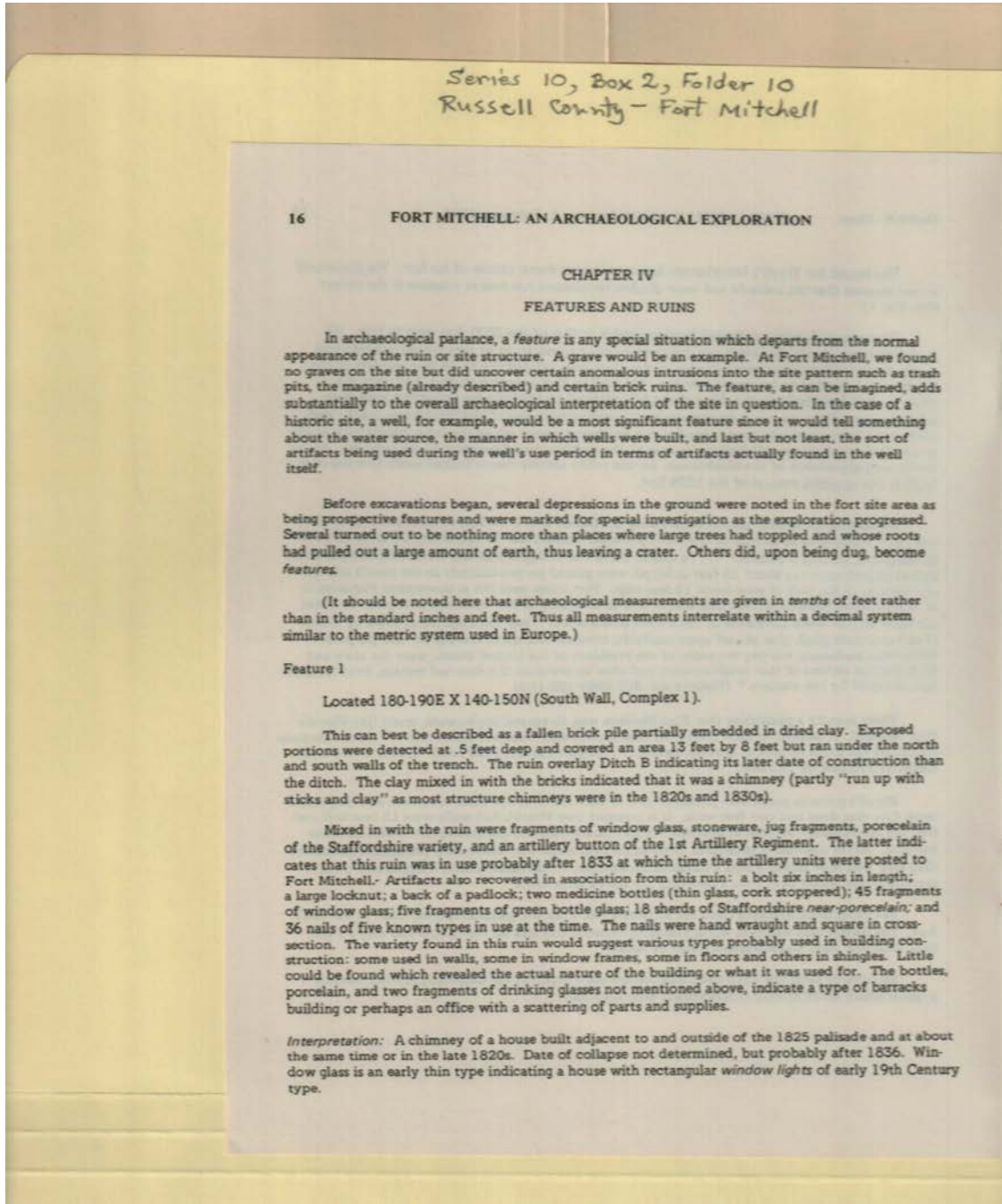

Names:

Features & Ruins

Types:

booklet

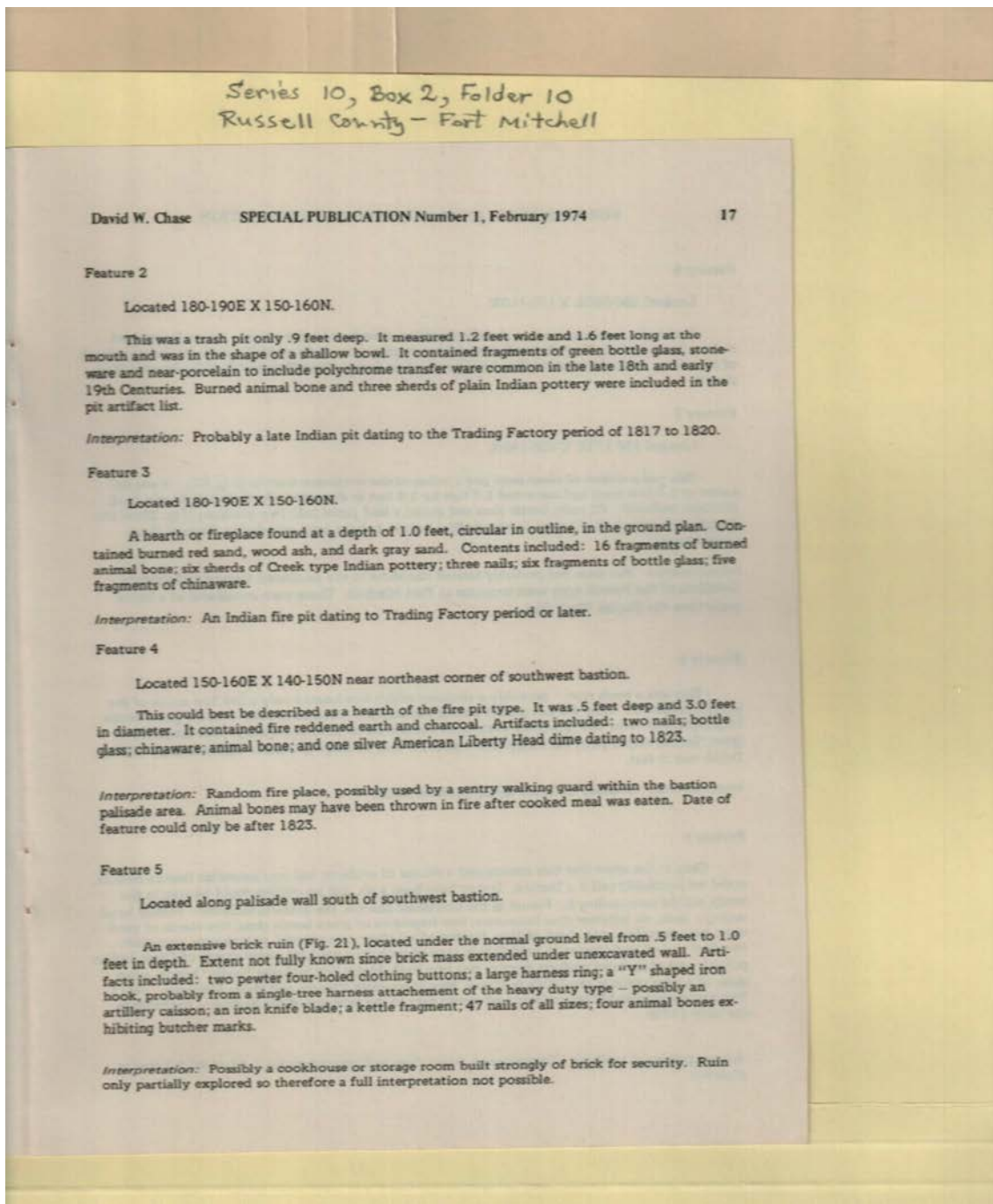

Names:

Features & Ruins

Types:

booklet

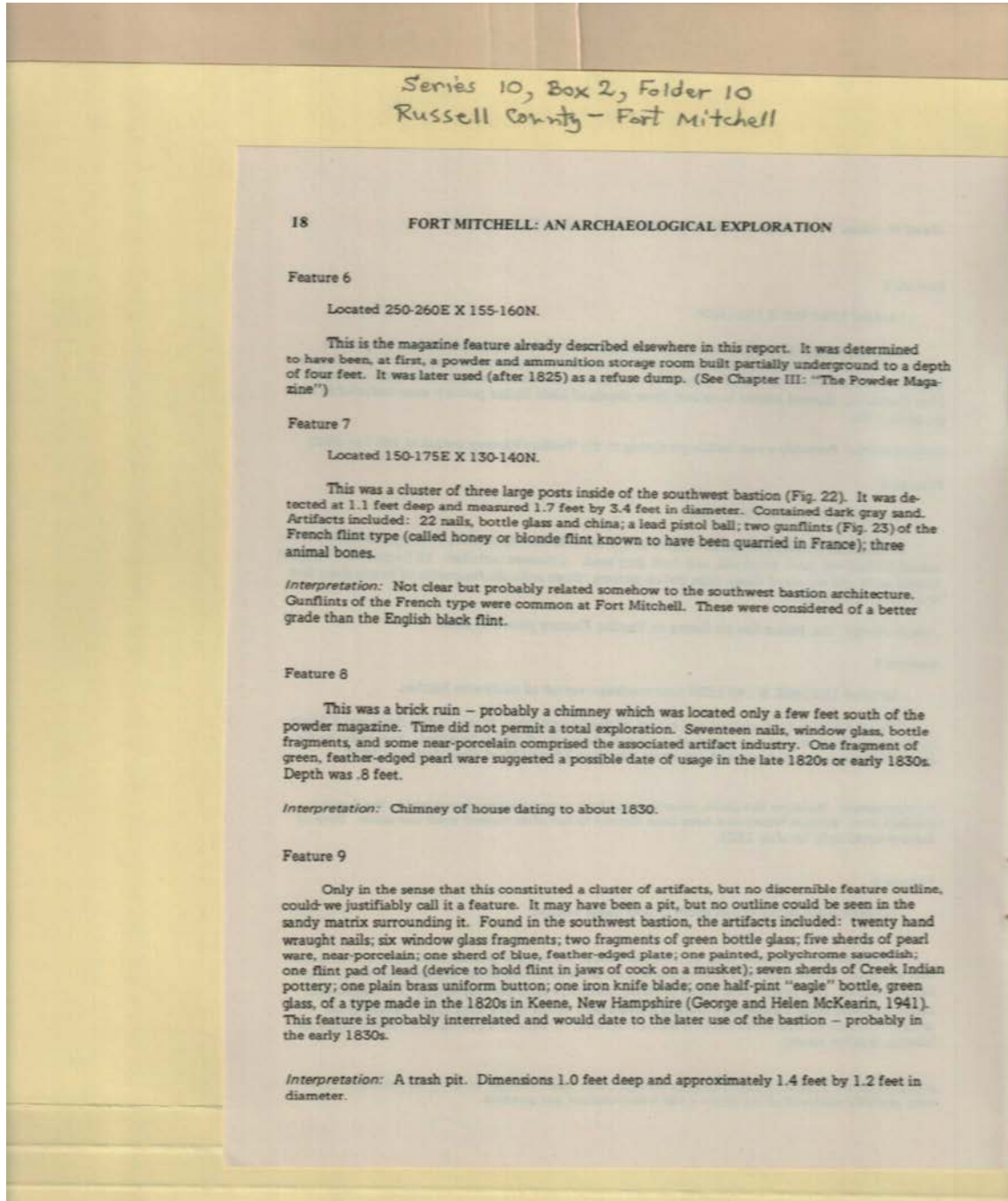

Names:

Features & Ruins

McKearin, George

McKearin, Helen

Types:

booklet

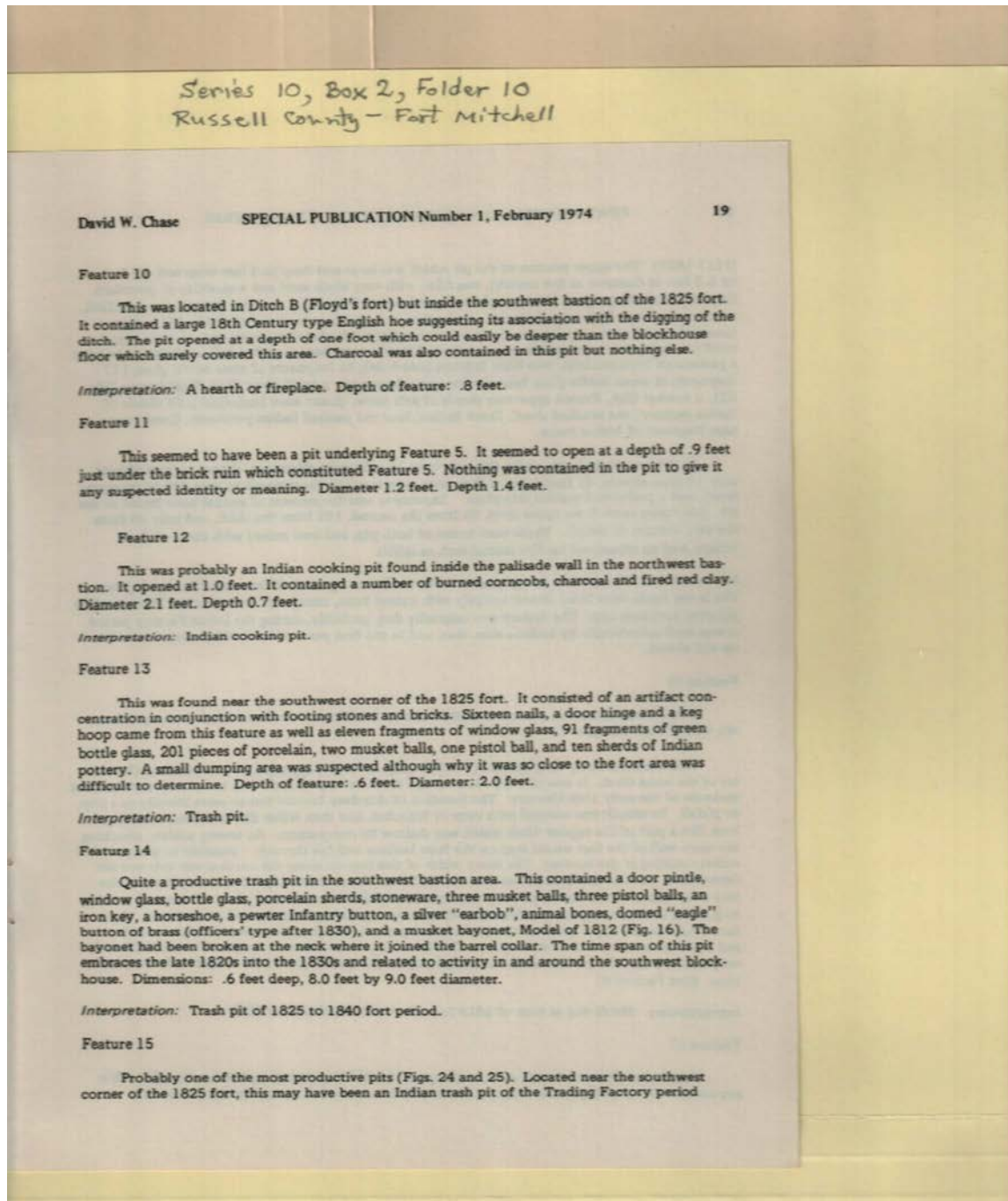

Names:

Features & Ruins

Types:

booklet

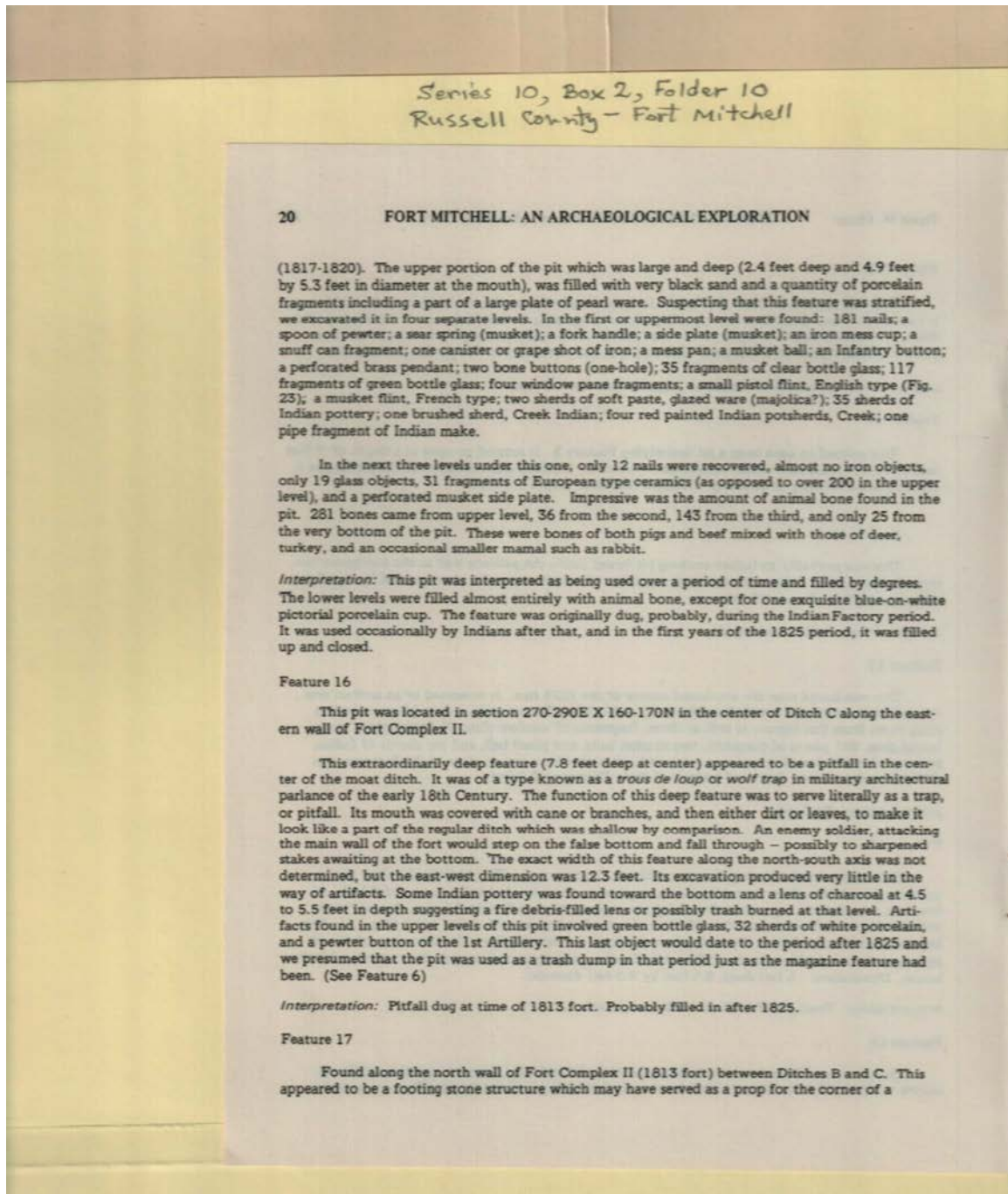

Names:

Features & Ruins

Types:

booklet

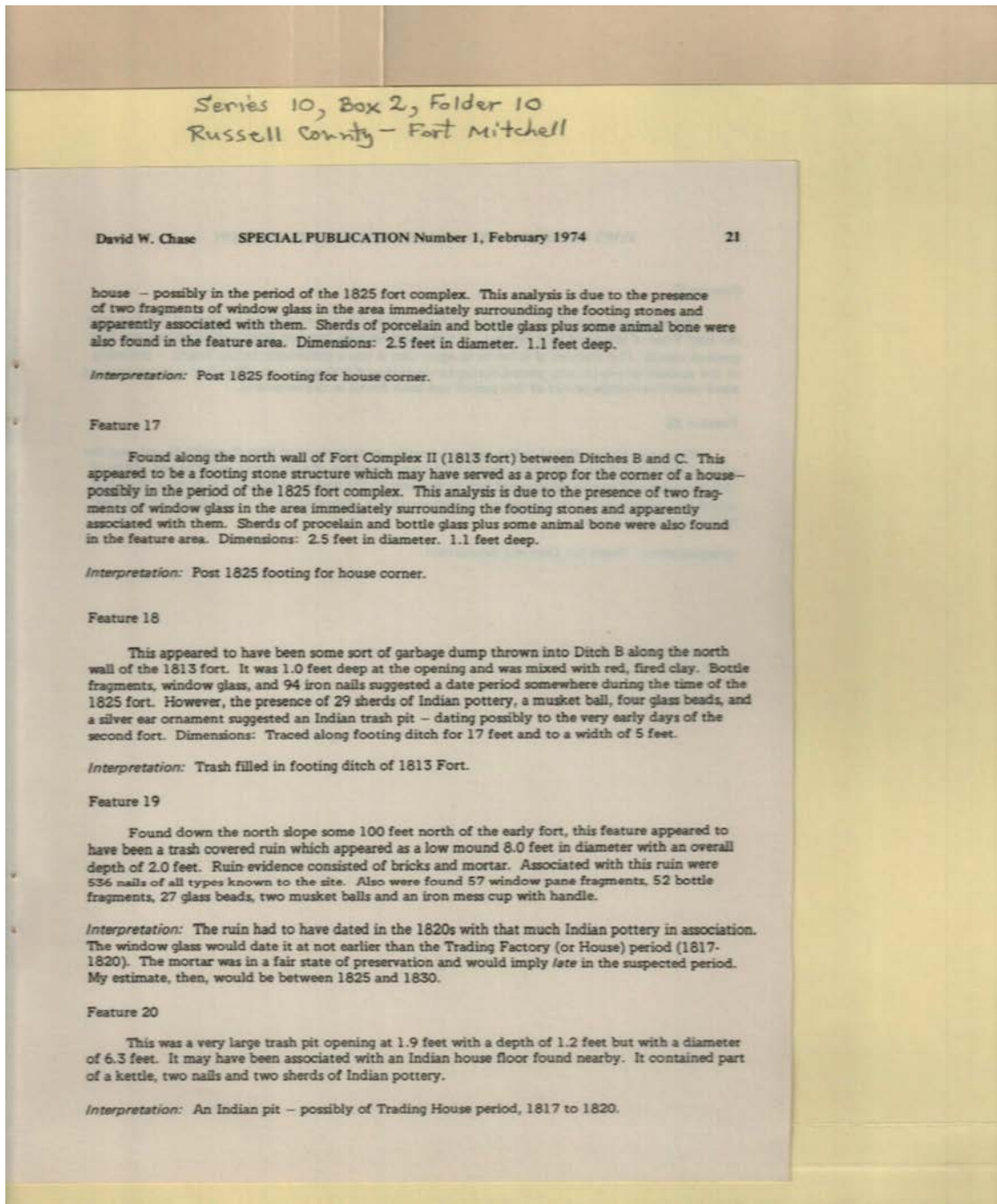

Names:

Chase, David W.

Features & Ruins

Types:

booklet

Dates:

February, 1974

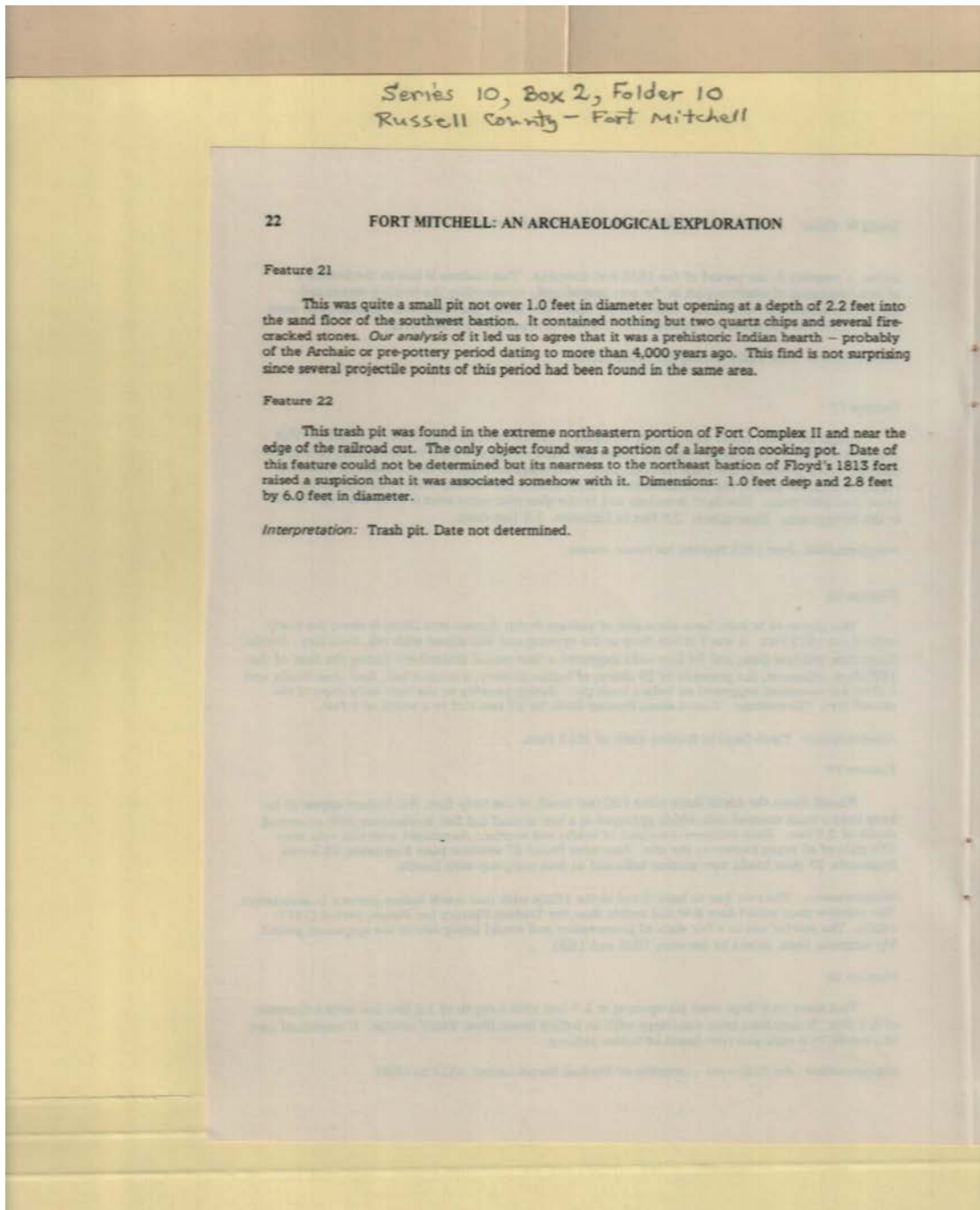

Names:

Features & Ruins

Types:

booklet

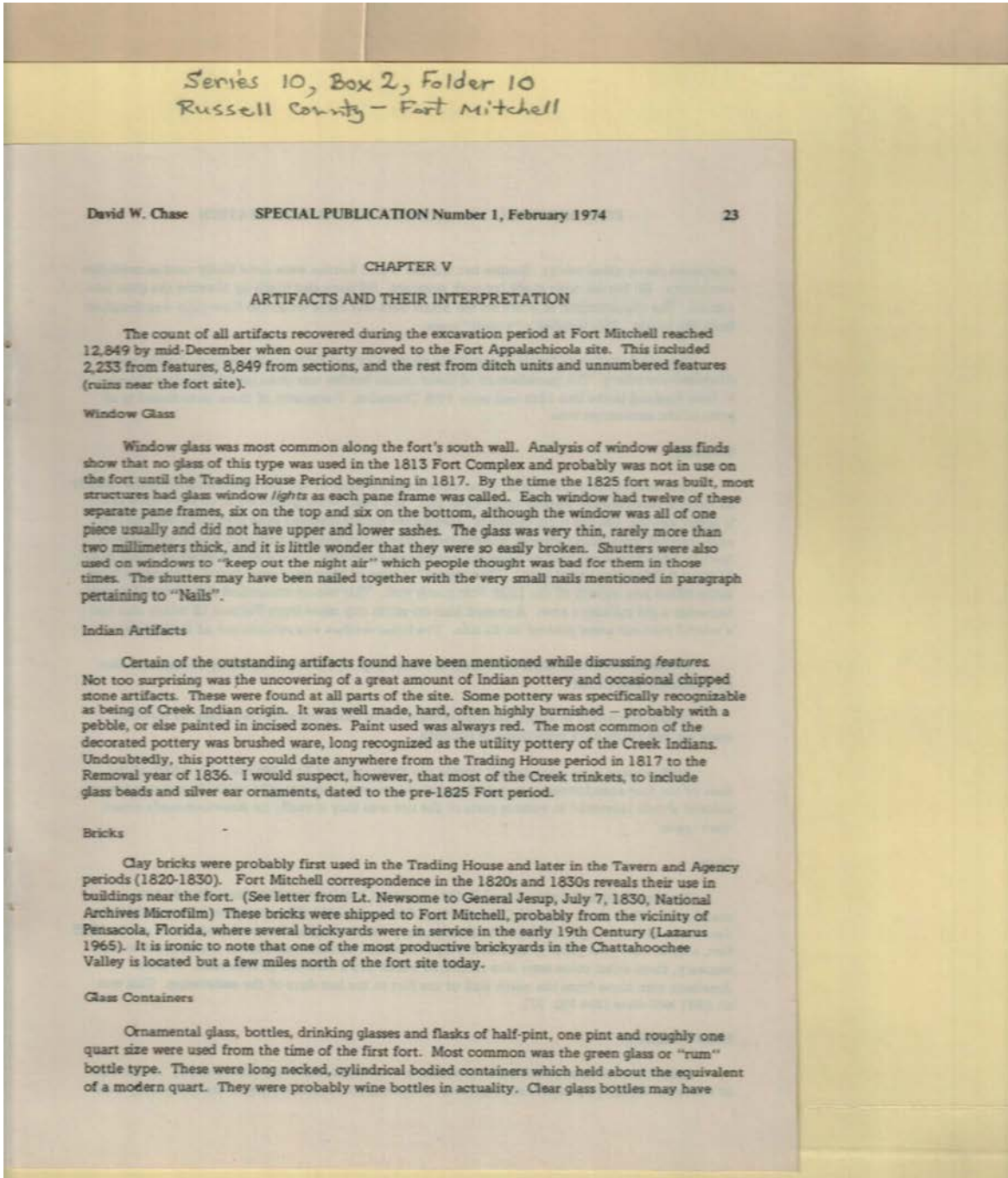

Names:

Artifacts
Chase, David W.

Jesup, General
Lazarus,

Newsome, Lt.

Types:

booklet

Dates:

February, 1974

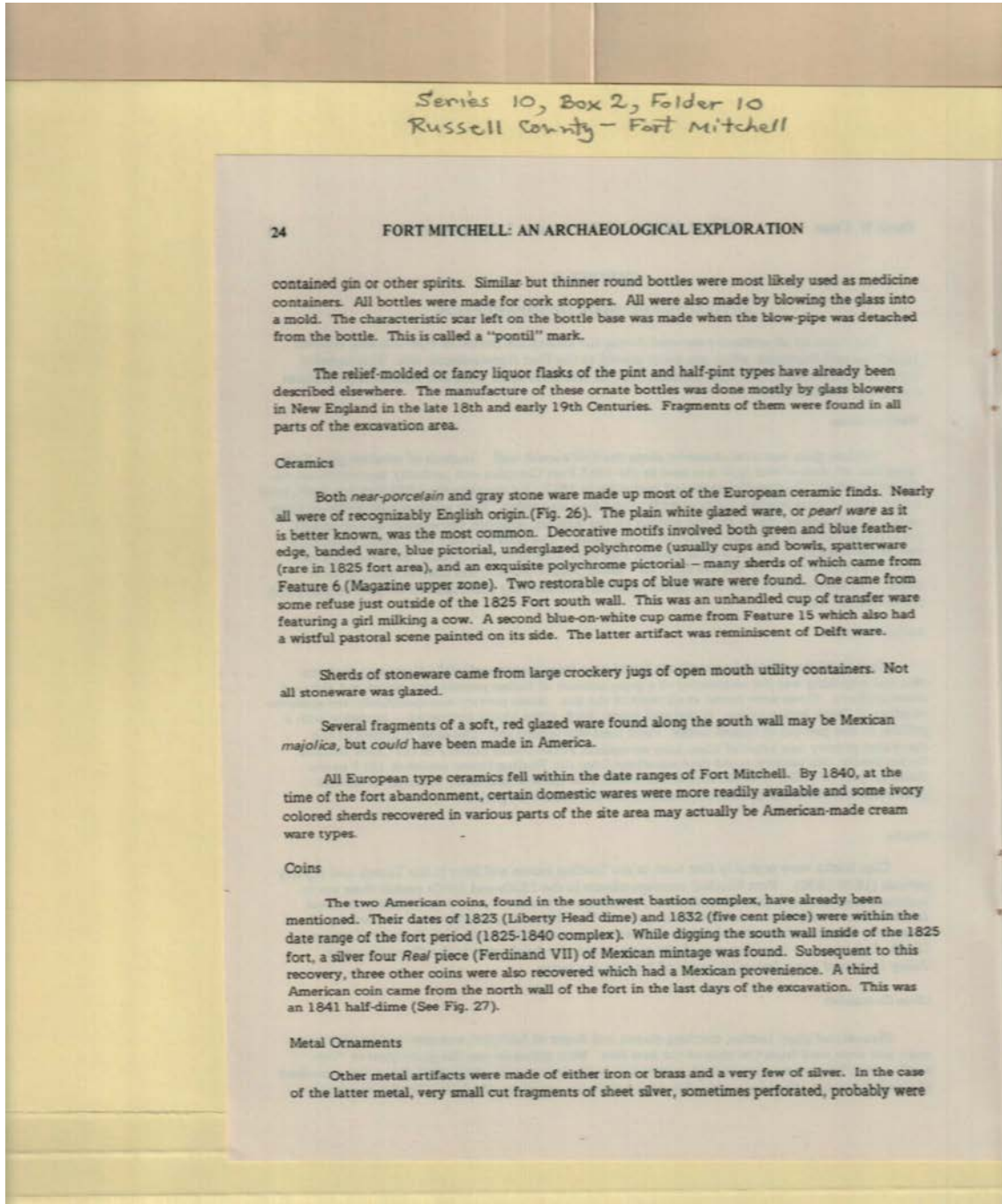

Names:
Artifacts

Types:
booklet

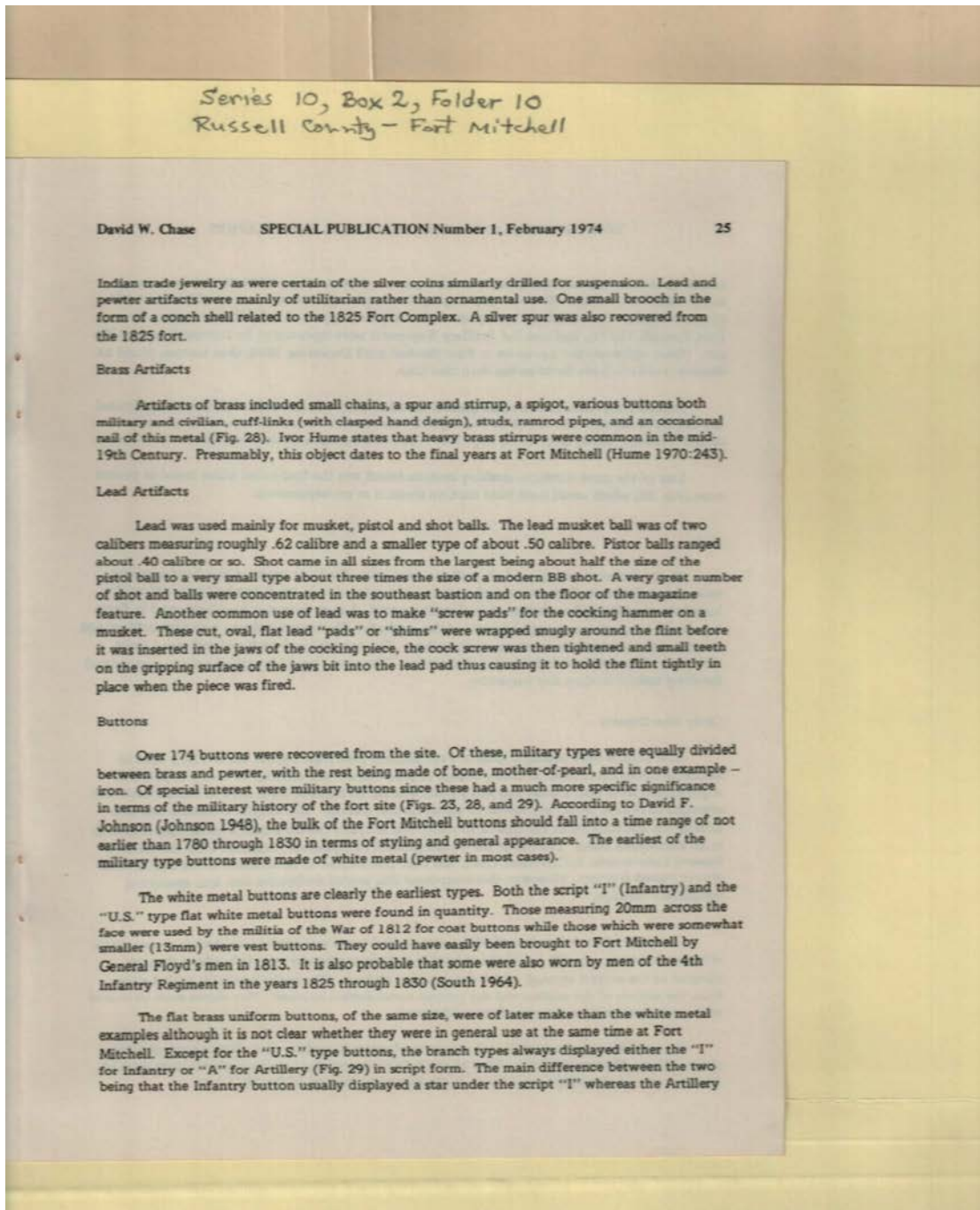

Names:

Chase, David W.

Floyd, General

Hume, Ivor

Johnson, David F.

Types:

booklet

Dates:

February, 1974

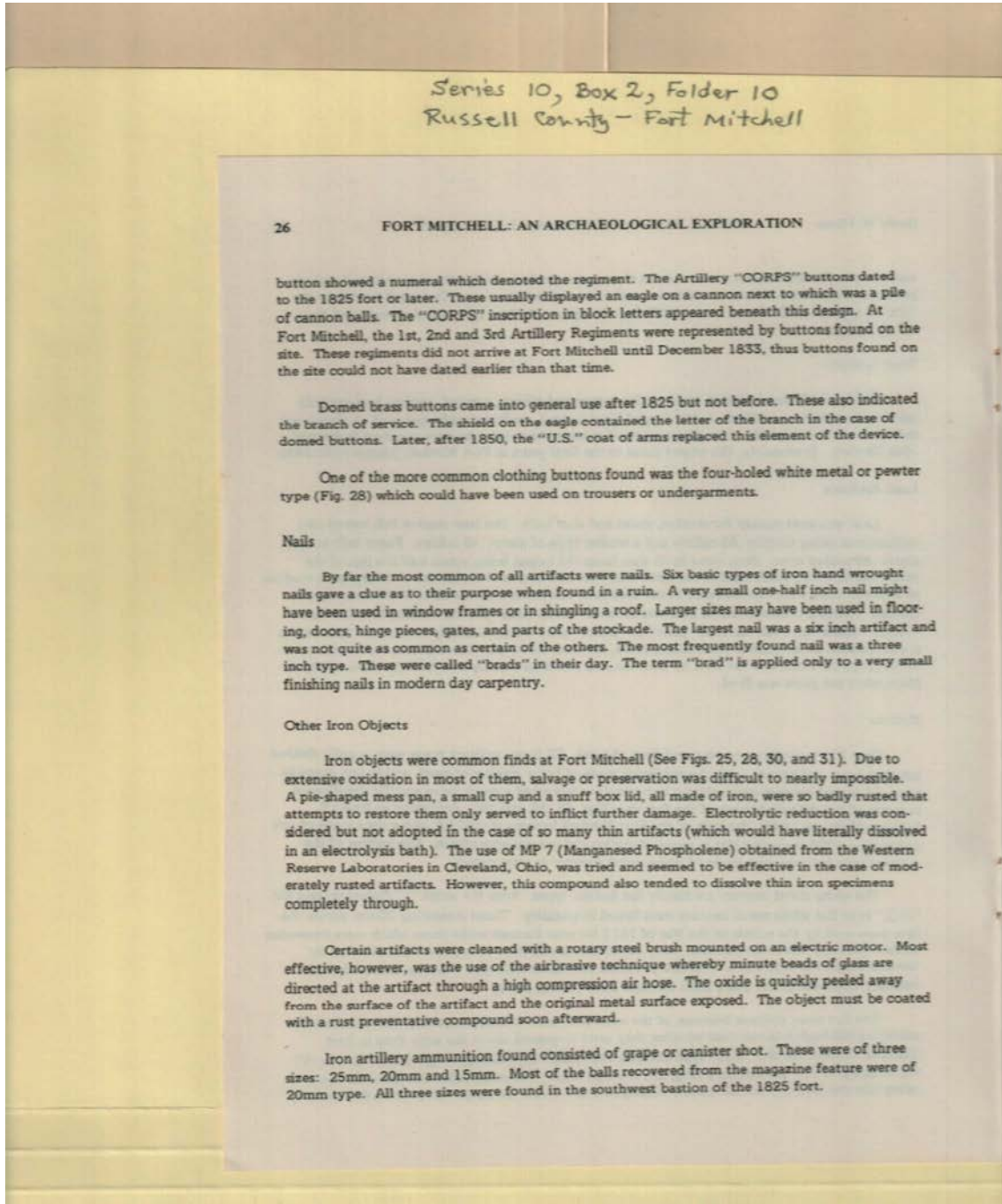

Names:
Artifacts

Types:
booklet

Frances Cabaniss Roberts Collection: Series 10, Box 2, Folder 10

Chase, David W. "Fort Mitchell - Russell County"

Image 36 r10_02-10-000-0066 [Contents](#) [Index](#) [About](#)

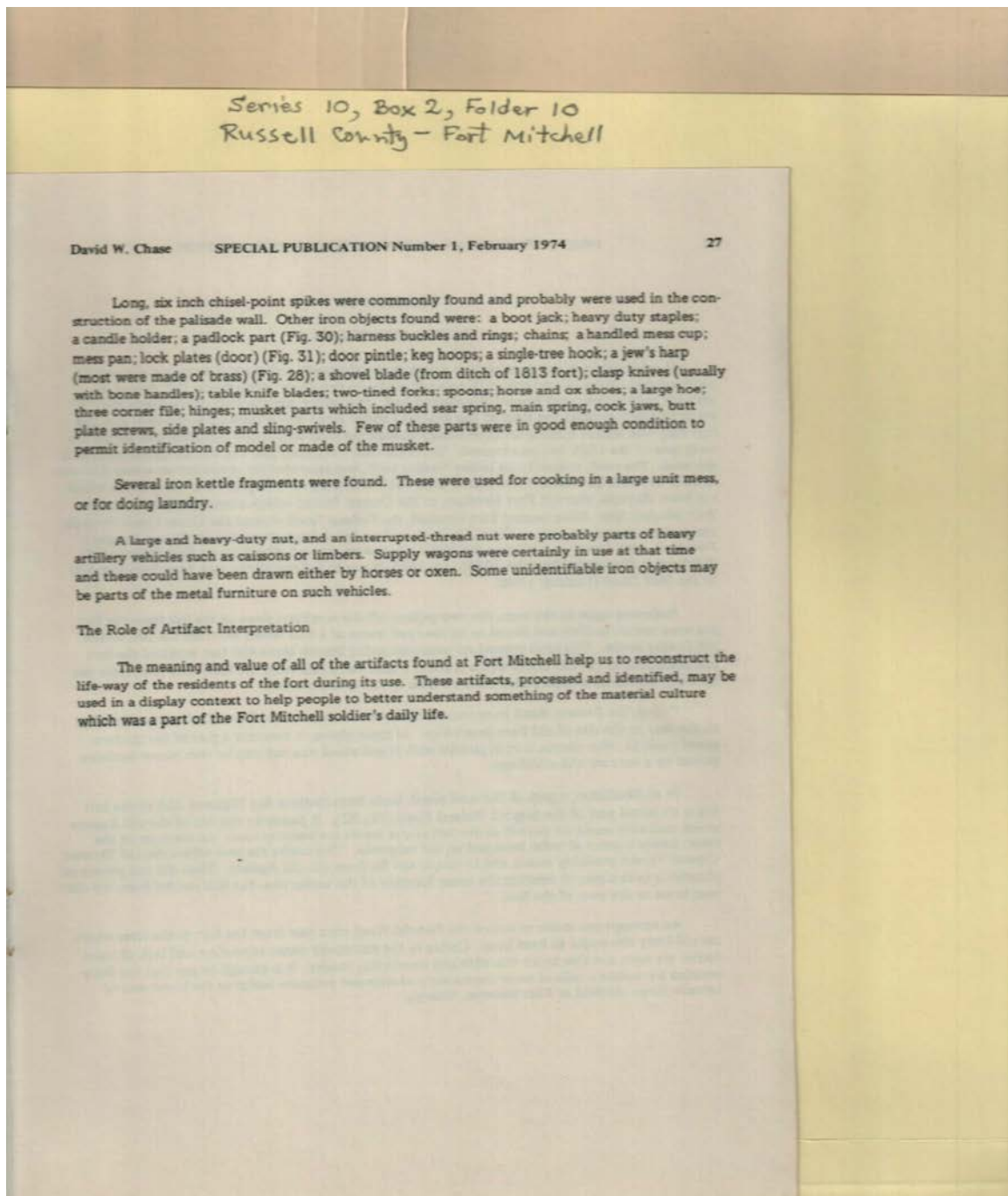

Names:

Artifacts

Chase, David W.

Types:

booklet

Dates:

February, 1974

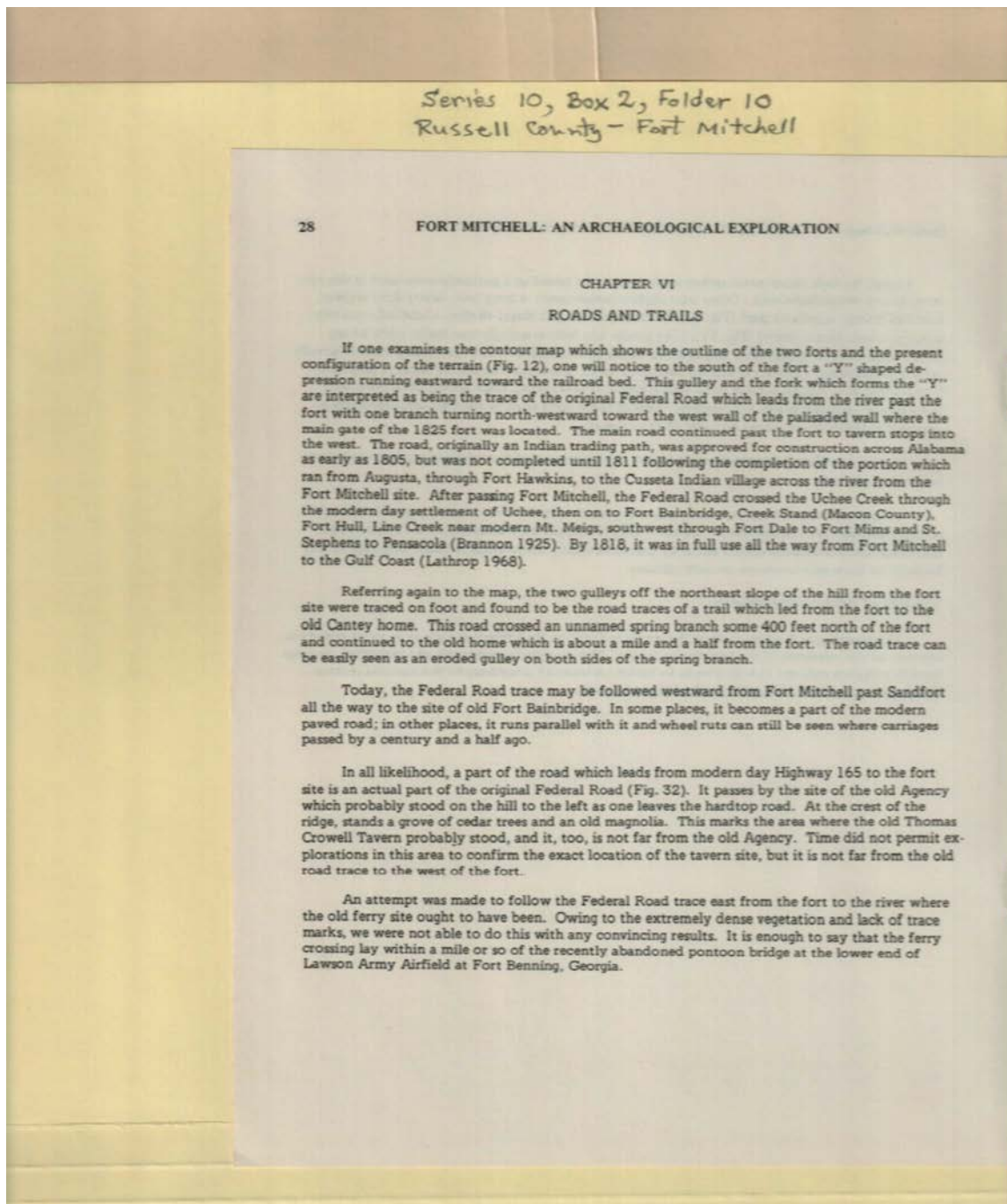

Names:

Brannon,
Cantey,

Crowell, Thomas
Lathrop,

Roads and Trails

Types:

booklet

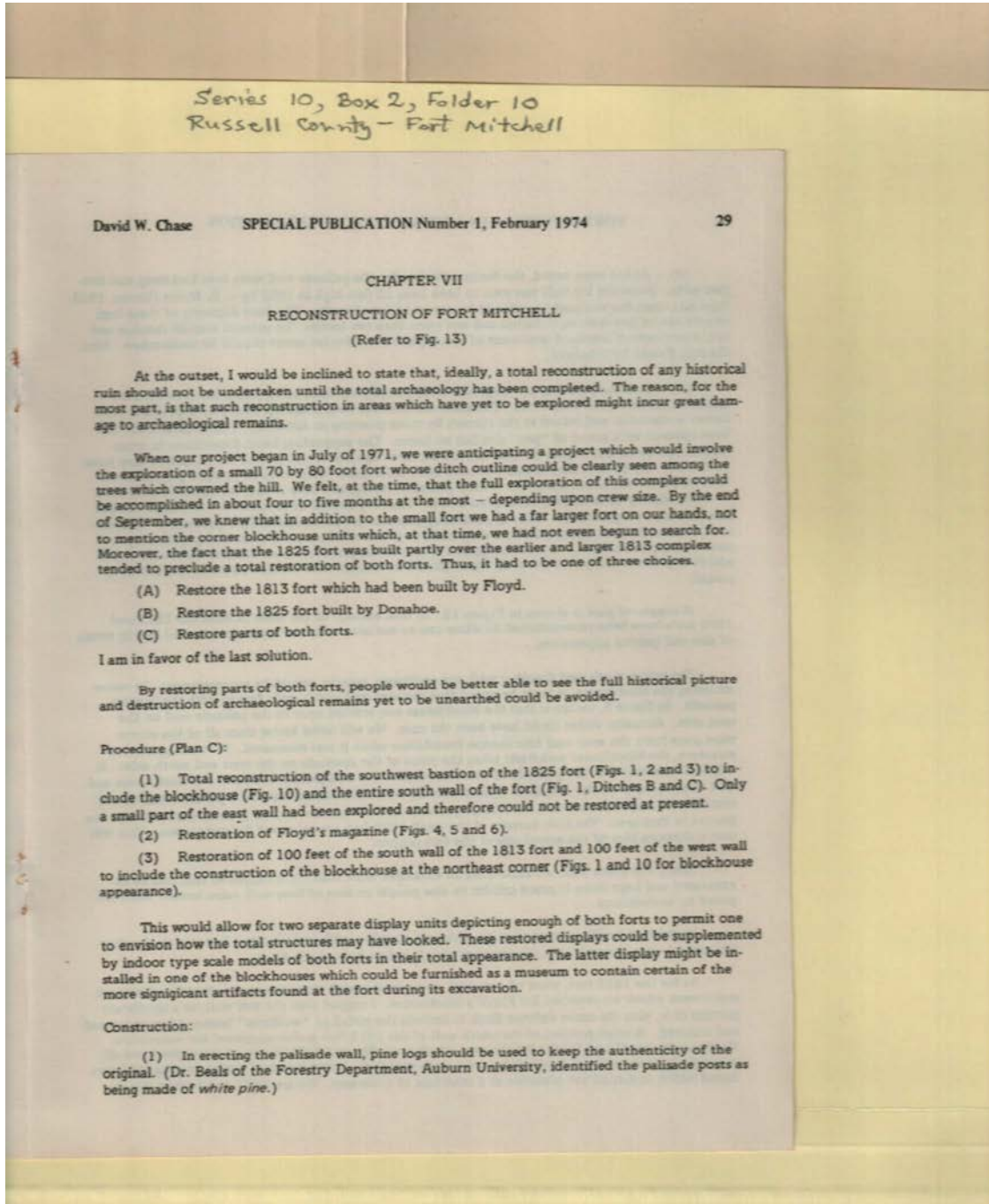

Names:

Beals, Dr.
Chase, David W.

Donahoe,
Floyd,

Reconstruction of
Fort Mitchell

Types:

booklet

Dates:

February, 1974

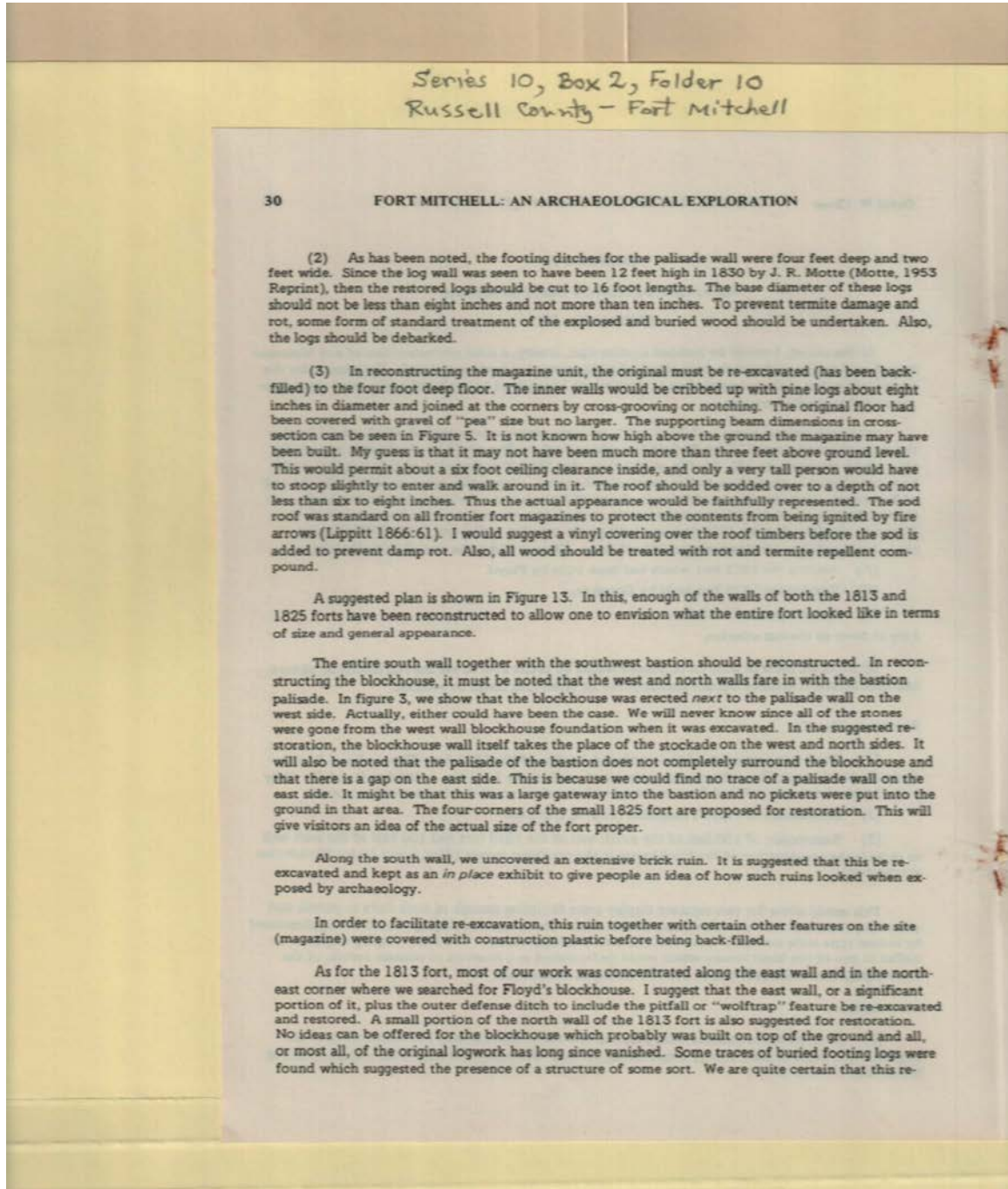

Names:

Floyd,

Lippitt,

Motte, J. R.

Types:

booklet

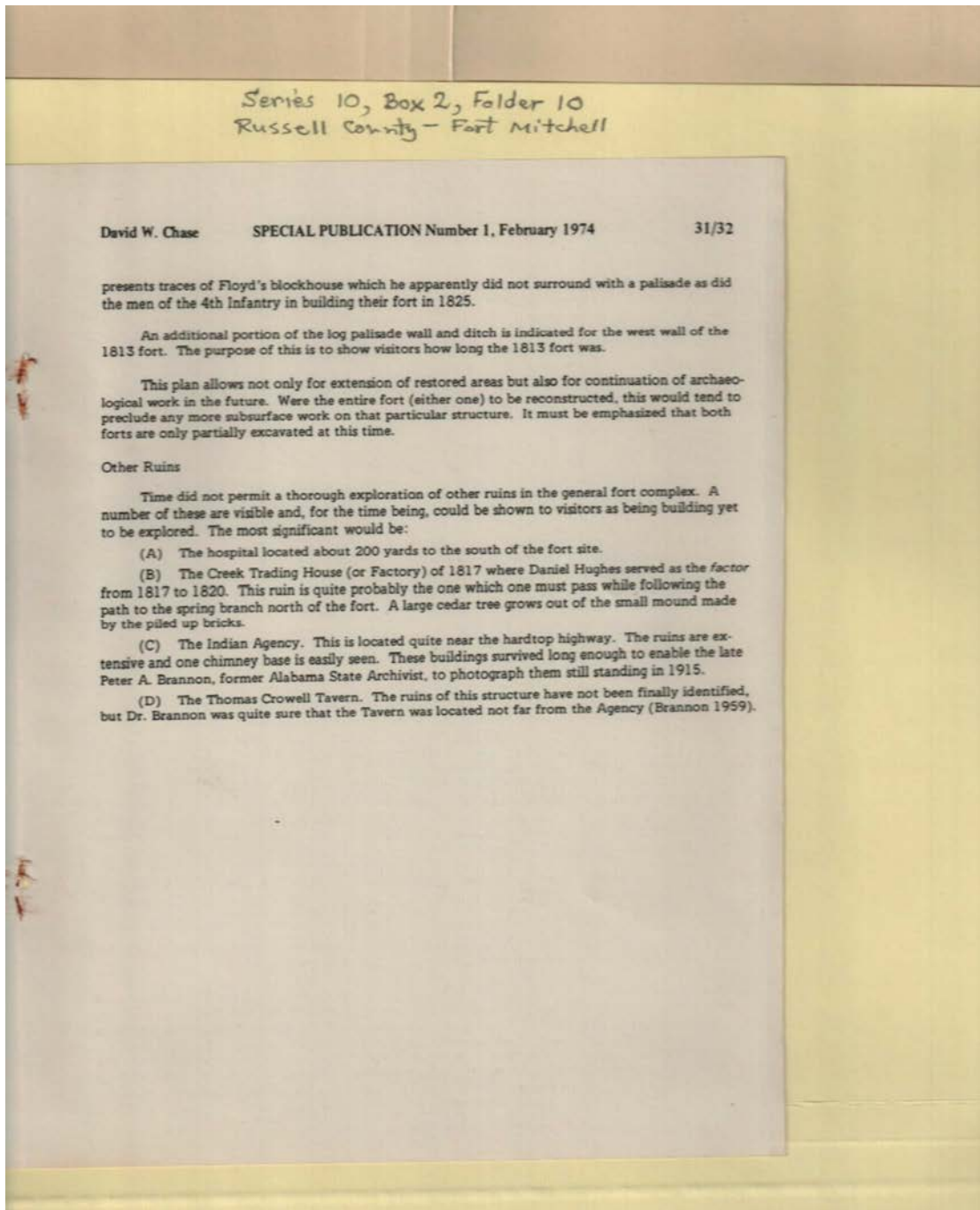

Names:

Brannon, Peter A.,
Dr.

Chase, David W.
Crowell, Thomas

Floyd,
Hughes, Daniel

Types:

booklet

Dates:

February, 1974

Frances Cabaniss Roberts Collection: Series 10, Box 2, Folder 10

Chase, David W. "Fort Mitchell - Russell County"

Image 41 r10_02-10-000-0071 [Contents](#) [Index](#) [About](#)

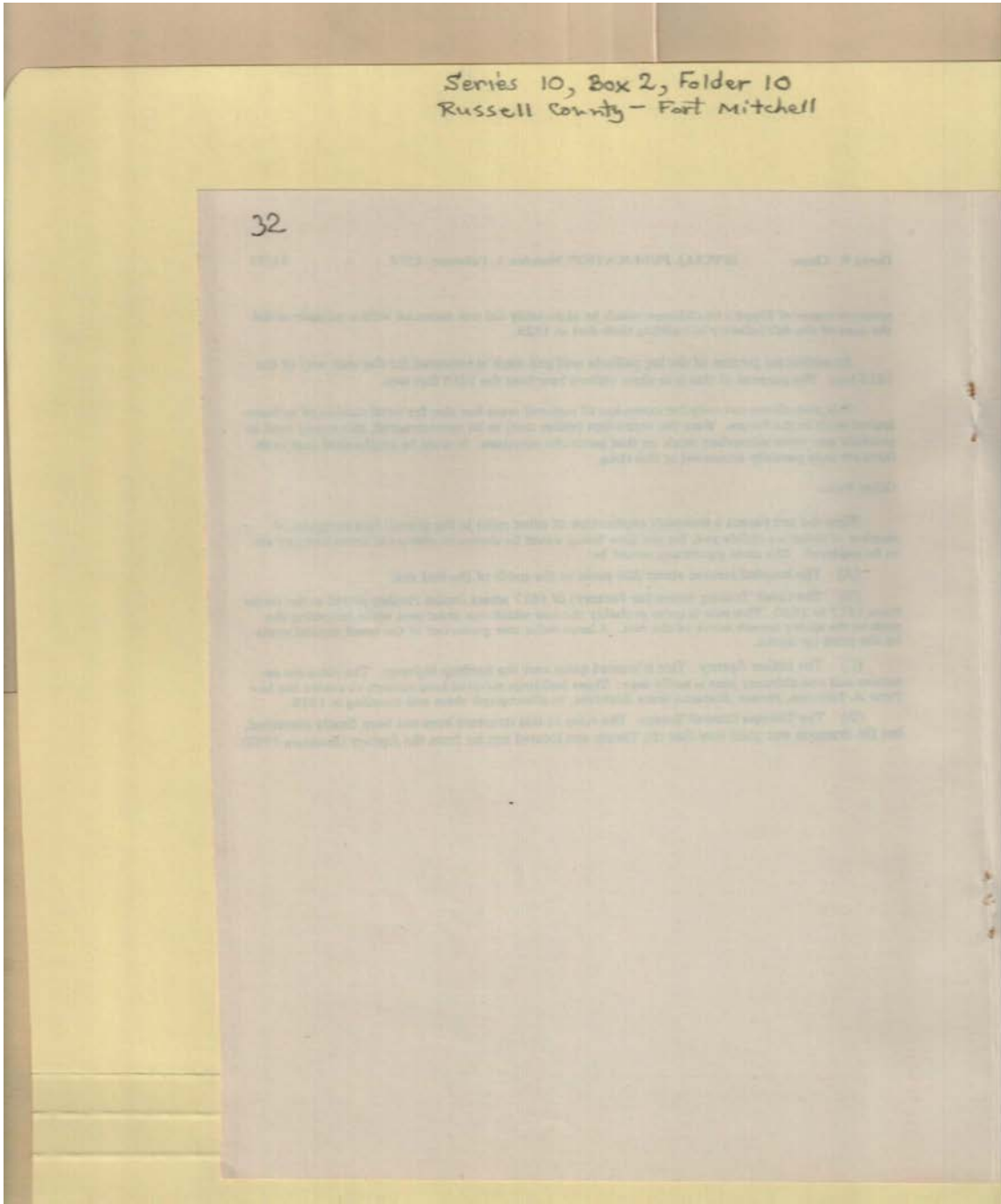

Types:
blank

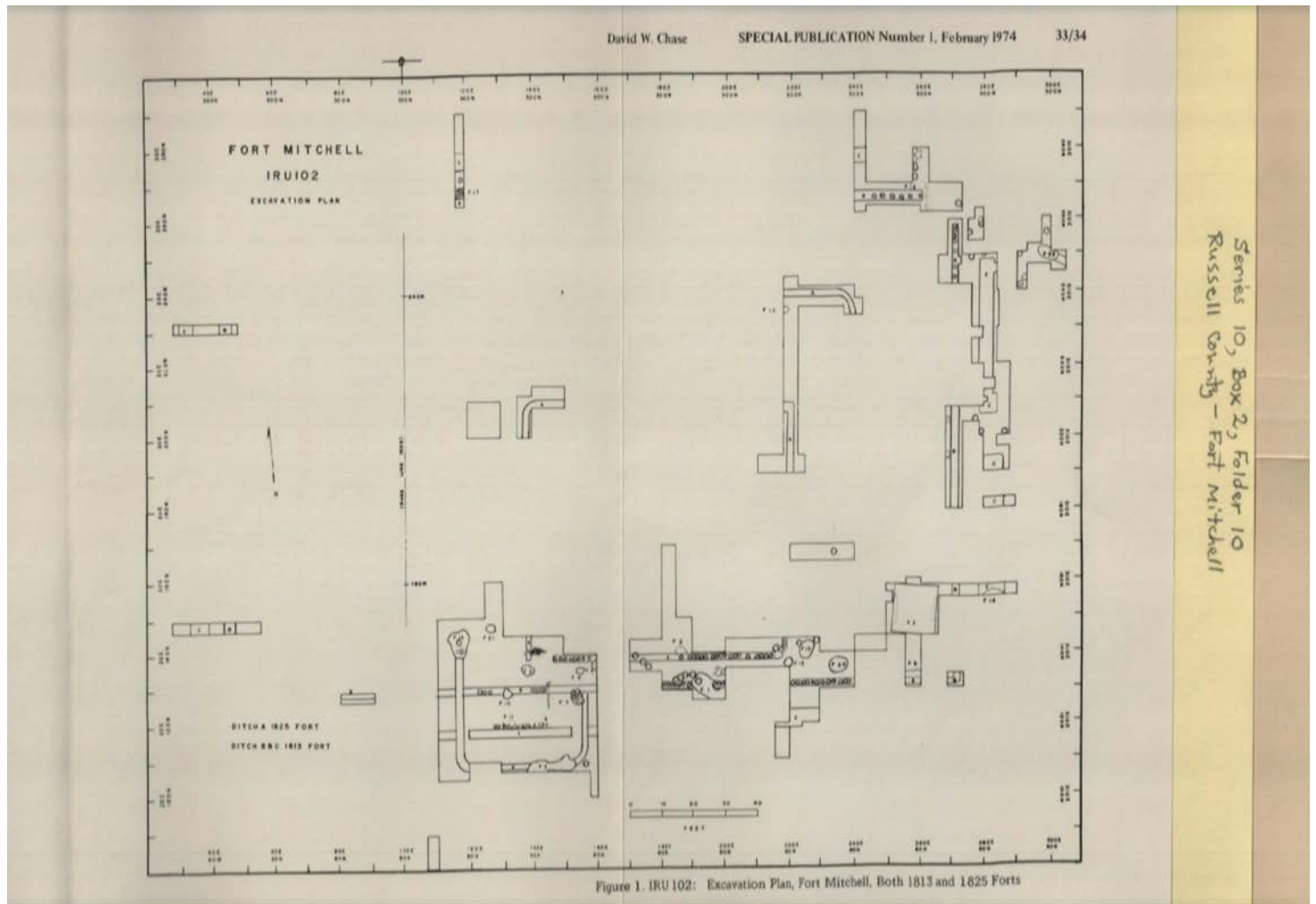

Series 10, Box 2, Folder 10
Russell County - Fort Mitchell

Names:

Chase, David W.

Fort Mitchell, 1813 &
1825 Forts

Types:

booklet

drawing

Dates:

Feb 01, 1974

Frances Cabaniss Roberts Collection: Series 10, Box 2, Folder 10

Chase, David W. "Fort Mitchell - Russell County"

Image 43 r10_02-10-000-0073 [Contents](#) [Index](#) [About](#)

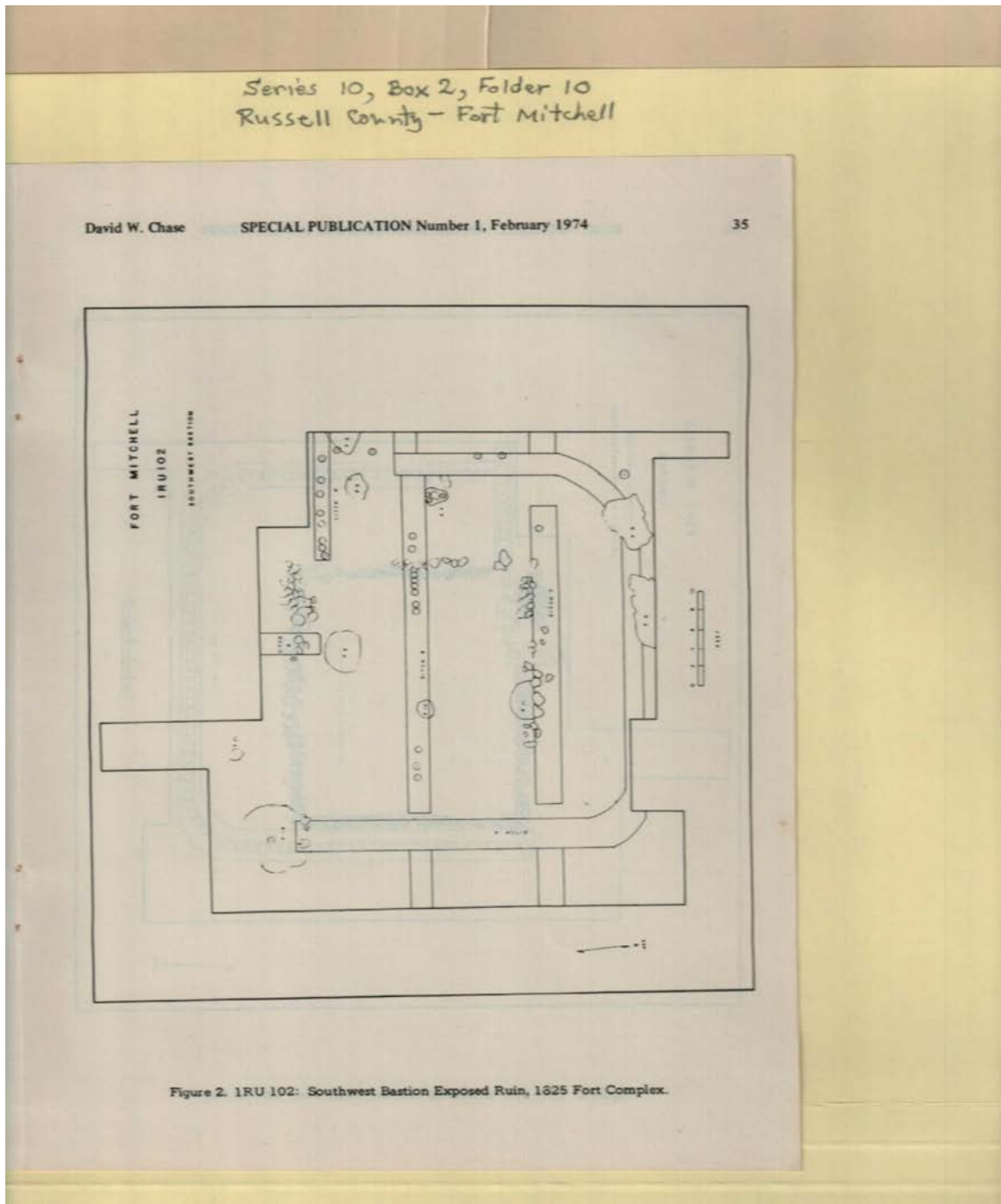

Names:

Chase, David W.

Exposed Ruin

Types:

booklet

drawing

Dates:

Feb 01, 1974

Frances Cabaniss Roberts Collection: Series 10, Box 2, Folder 10

Chase, David W. "Fort Mitchell - Russell County"

Image 44 r10_02-10-000-0074 [Contents](#) [Index](#) [About](#)

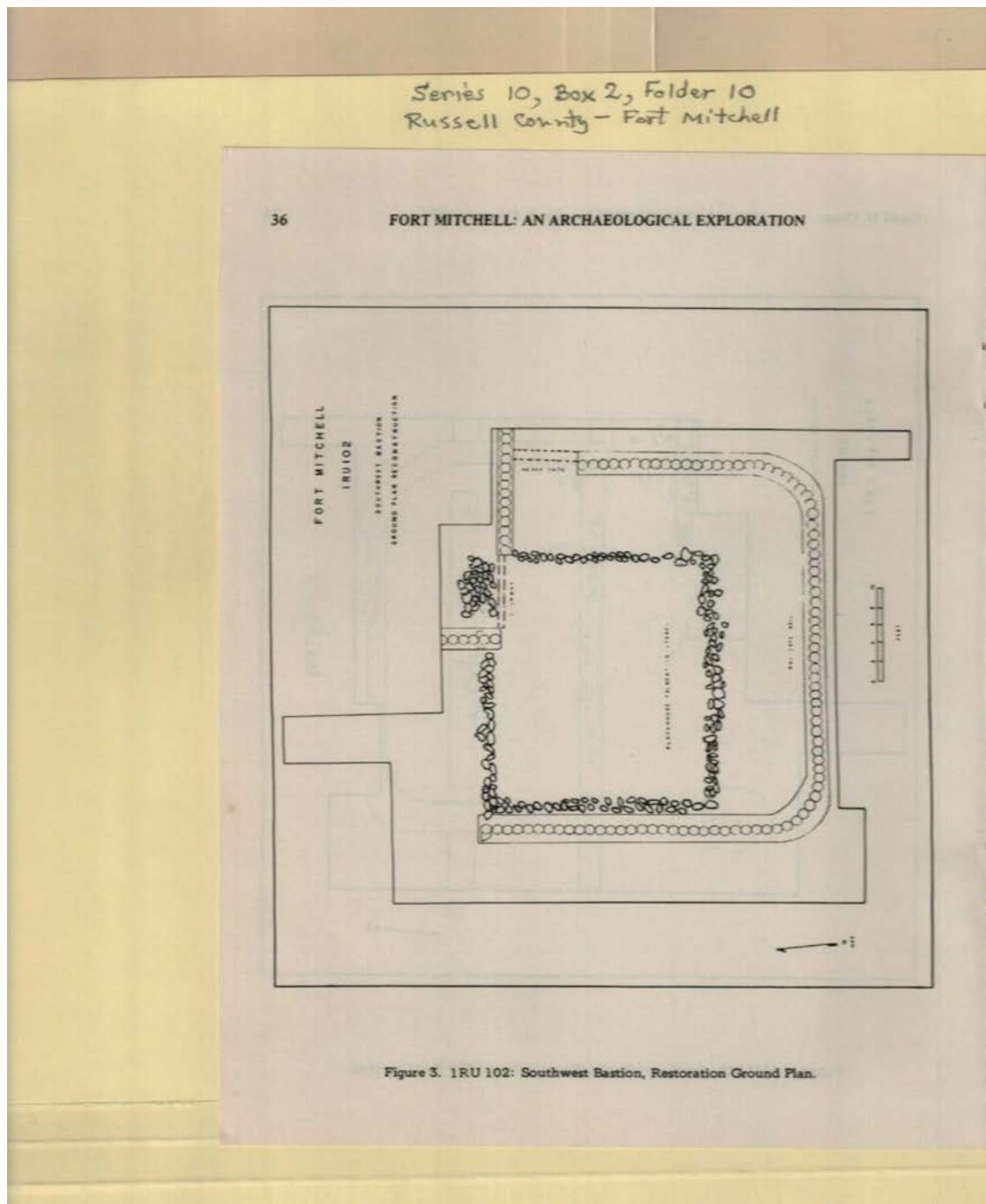

Names:

Ground Plan

Types:

drawing

Frances Cabaniss Roberts Collection: Series 10, Box 2, Folder 10

Chase, David W. "Fort Mitchell - Russell County"

Image 45 r10_02-10-000-0075 [Contents](#) [Index](#) [About](#)

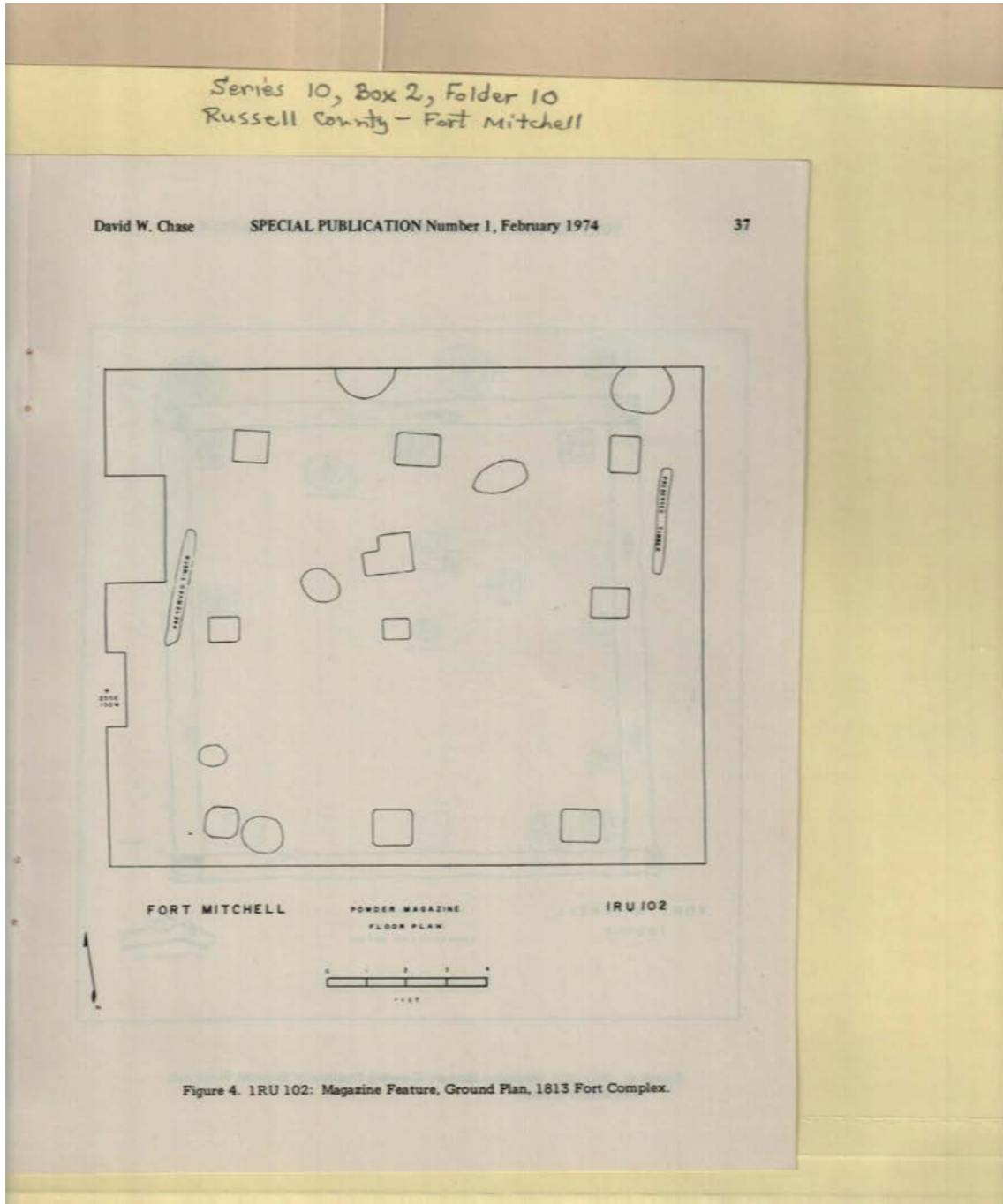

Names:

Ground Plan

Types:

drawing

Dates:

Feb 01, 1974

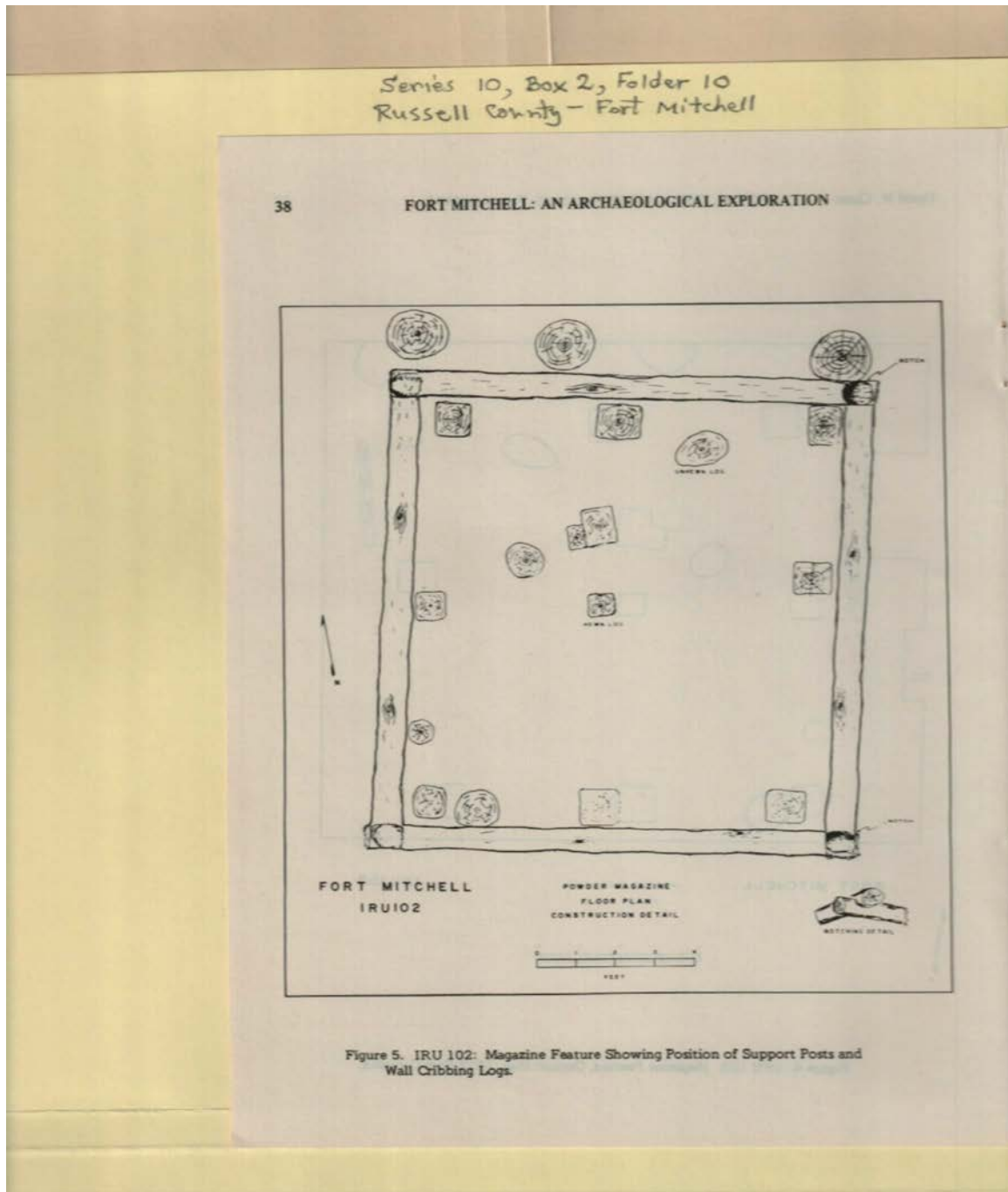

Names:

Logs Found

Types:

drawing

Frances Cabaniss Roberts Collection: Series 10, Box 2, Folder 10

Chase, David W. "Fort Mitchell - Russell County"

Image 47 r10_02-10-000-0077 [Contents](#) [Index](#) [About](#)

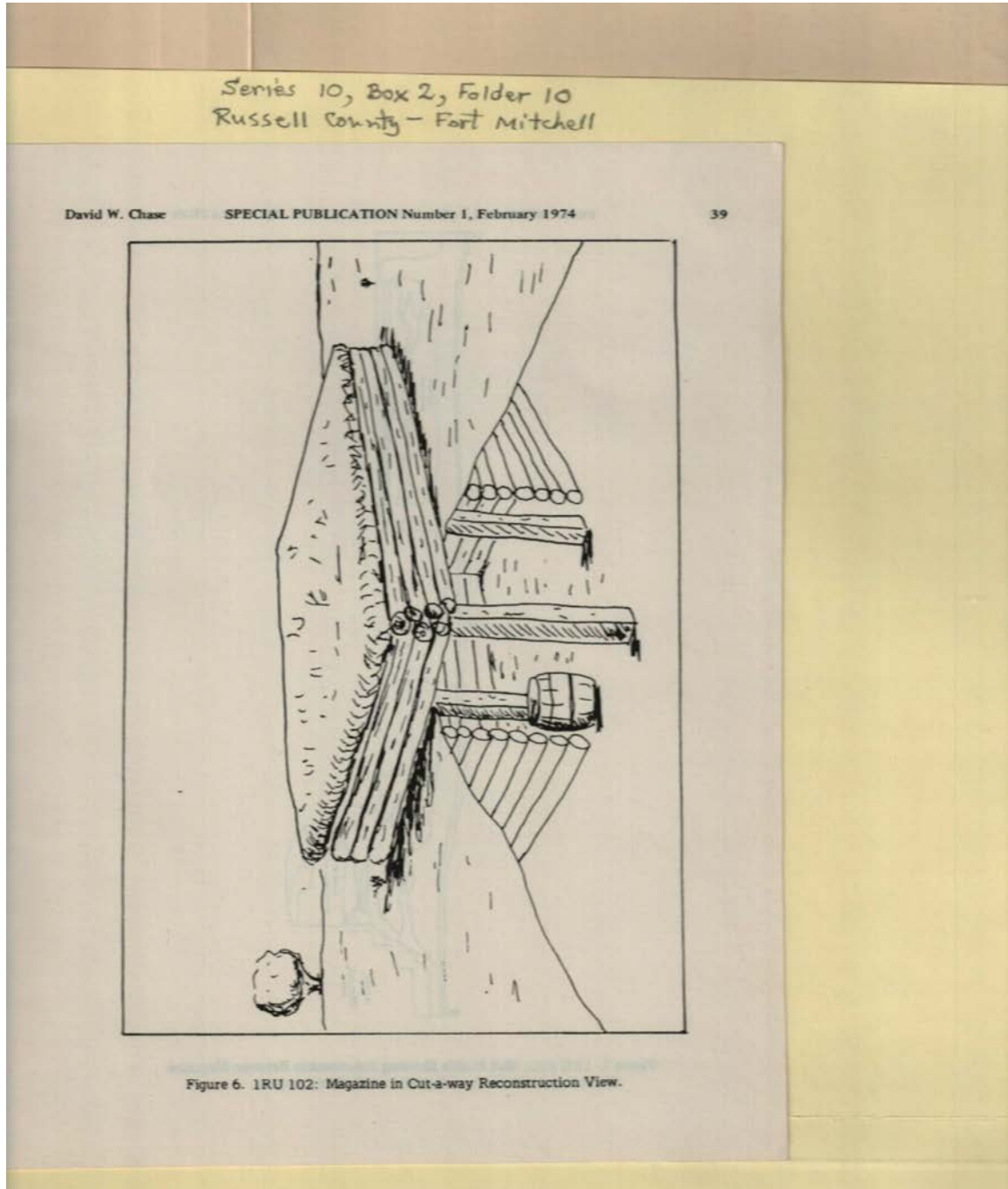

Names:

Chase, David W.

Reconstruction View

Types:

booklet

drawing

Dates:

Feb 01, 1974

Frances Cabaniss Roberts Collection: Series 10, Box 2, Folder 10

Chase, David W. "Fort Mitchell - Russell County"

Image 48 r10_02-10-000-0078 [Contents](#) [Index](#) [About](#)

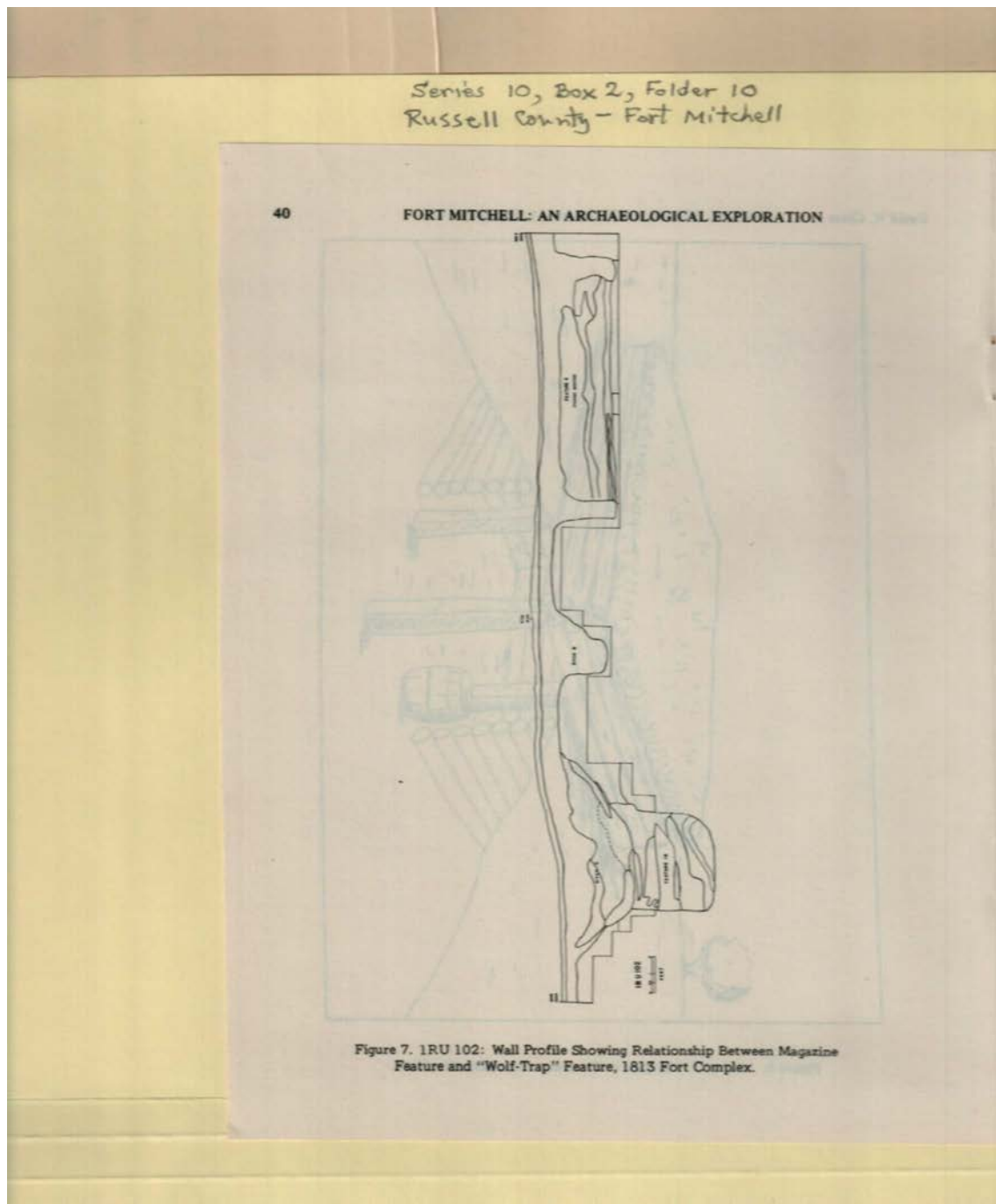

Names:

Wall Profile

Types:

drawing

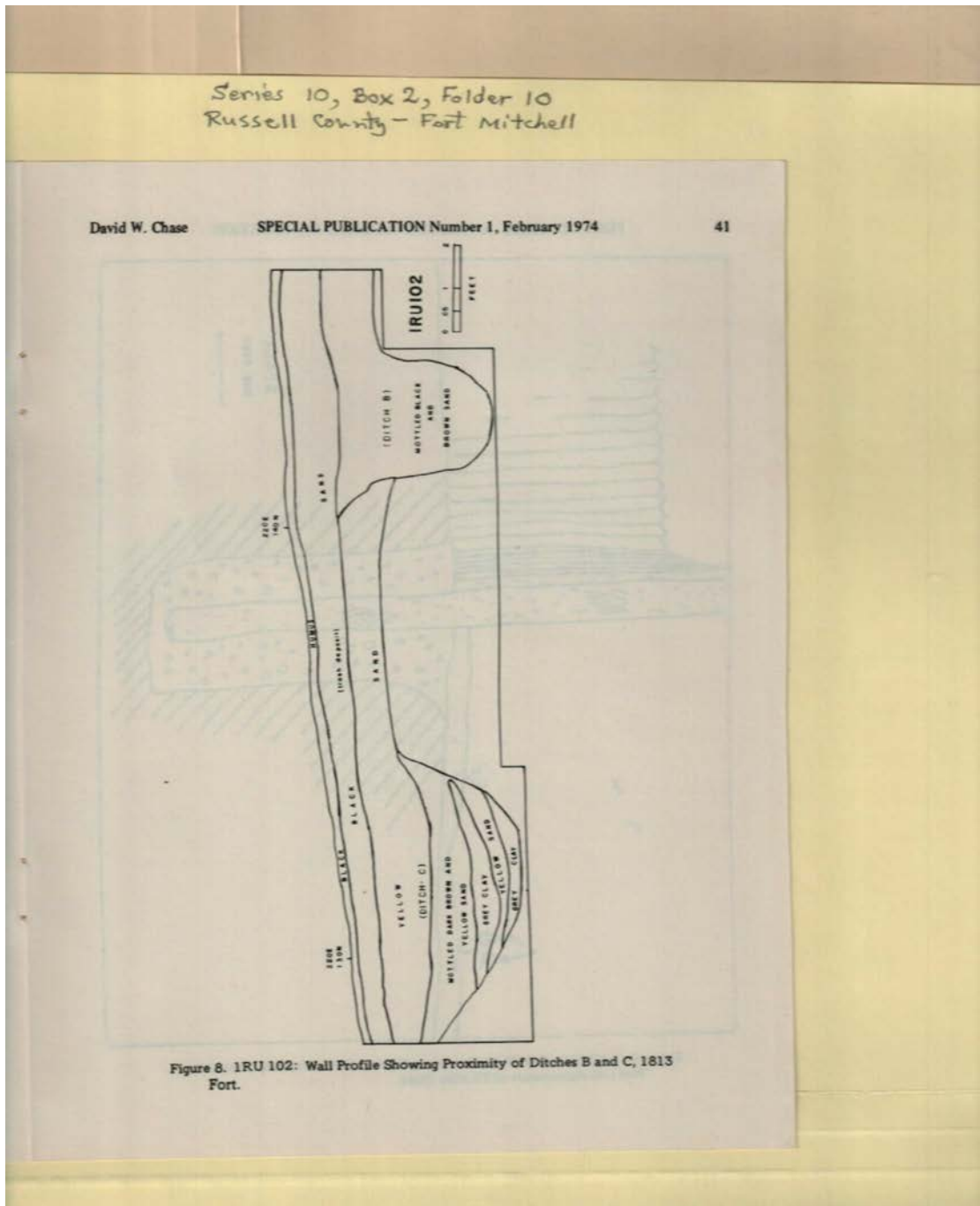

Names:

Chase, David W.

Wall Profile

Types:

booklet

drawing

Dates:

Feb 01, 1974

Frances Cabaniss Roberts Collection: Series 10, Box 2, Folder 10

Chase, David W. "Fort Mitchell - Russell County"

Image 50 r10_02-10-000-0080 [Contents](#) [Index](#) [About](#)

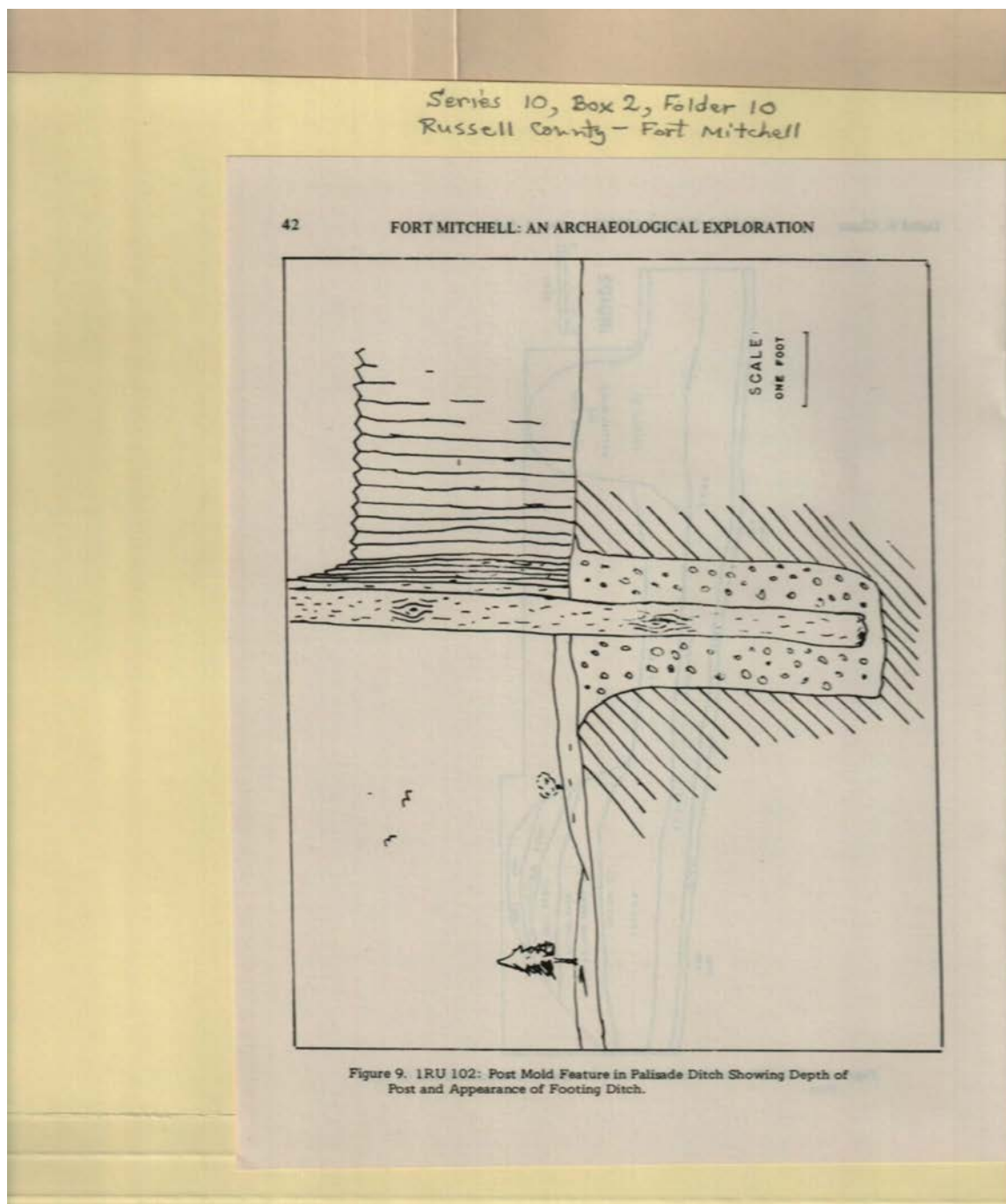

Names:

Post Mold

Types:

drawing

Frances Cabaniss Roberts Collection: Series 10, Box 2, Folder 10

Chase, David W. "Fort Mitchell - Russell County"

Image 51 r10_02-10-000-0081 [Contents](#) [Index](#) [About](#)

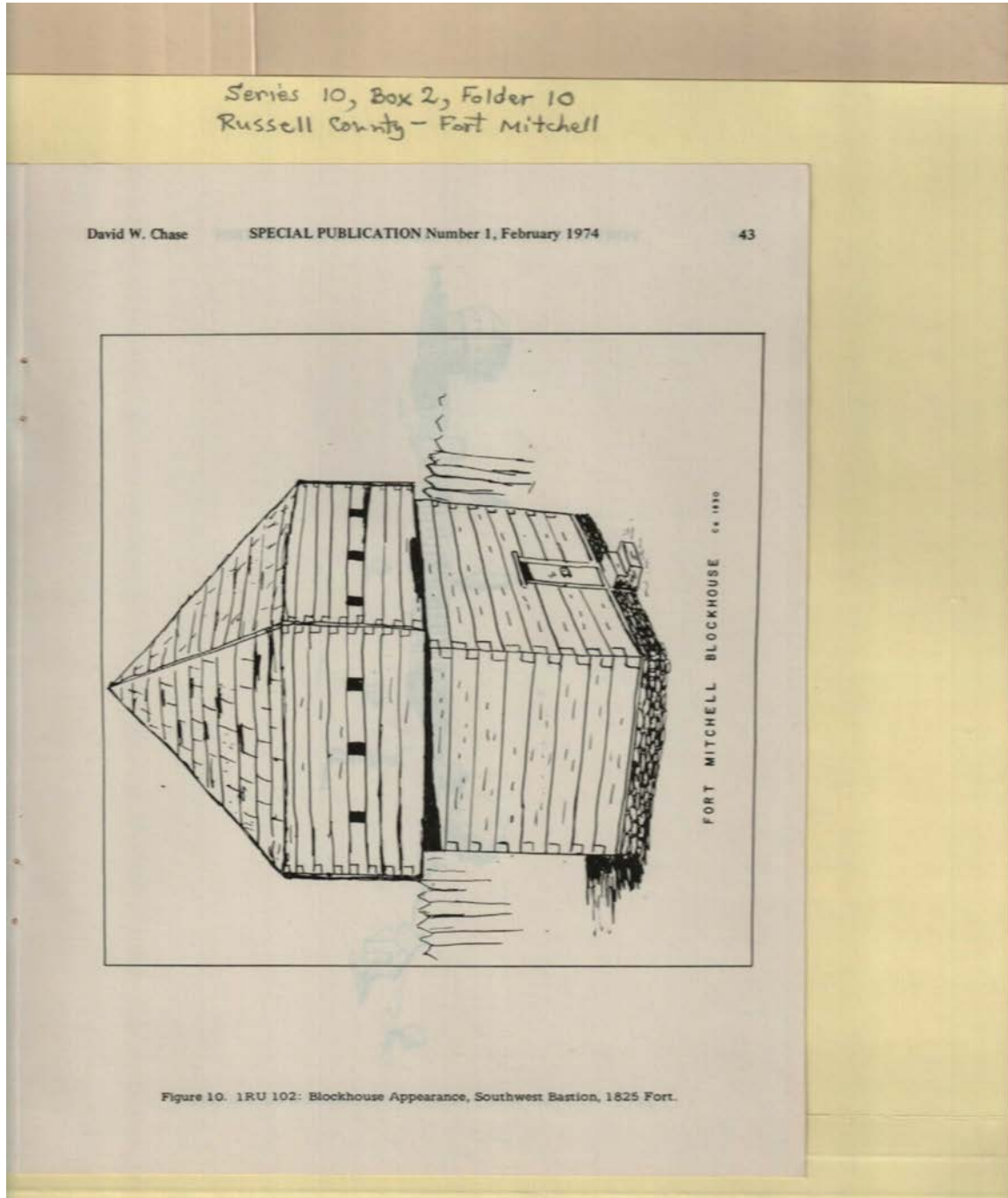

Names:

Blockhouse

Chase, David W.

Types:

booklet

drawing

Dates:

Feb 01, 1974

Frances Cabaniss Roberts Collection: Series 10, Box 2, Folder 10

Chase, David W. "Fort Mitchell - Russell County"

Image 52 r10_02-10-000-0082 [Contents](#) [Index](#) [About](#)

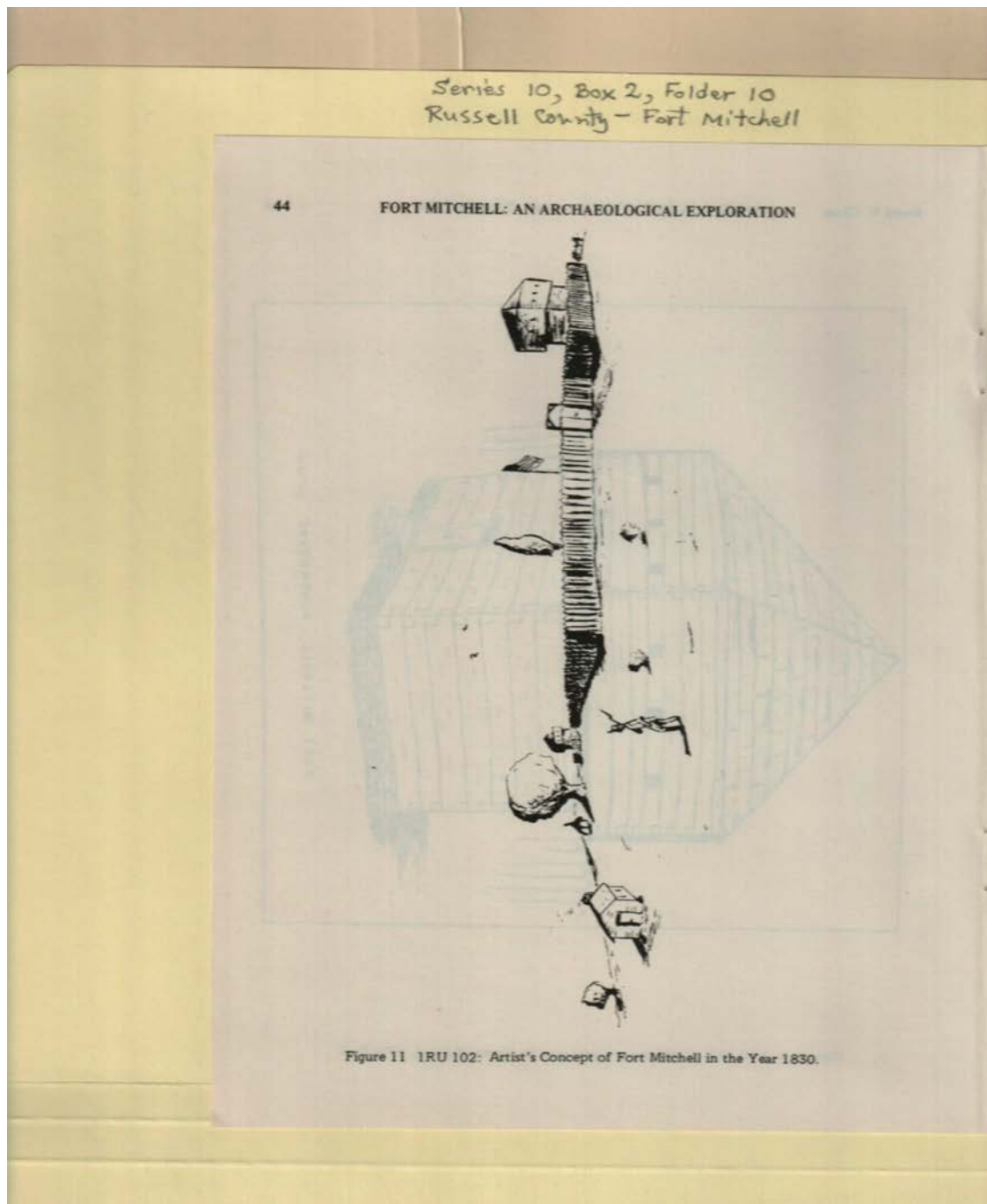

Names:

View of Fort Mitchell

Types:

drawing

Frances Cabaniss Roberts Collection: Series 10, Box 2, Folder 10

Chase, David W. "Fort Mitchell - Russell County"

Image 53 r10_02-10-000-0083 [Contents](#) [Index](#) [About](#)

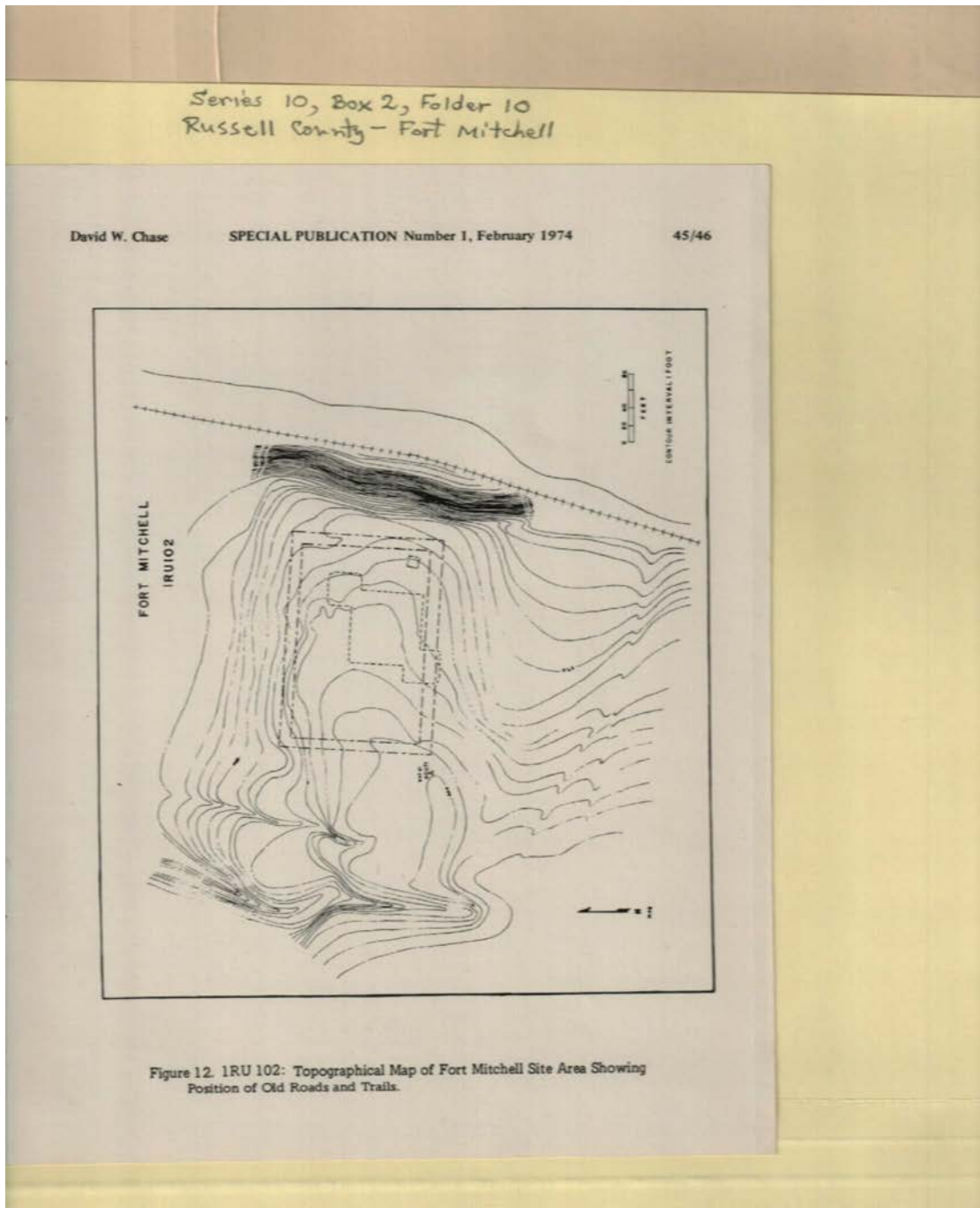

Names:

Chase, David W.

Topo Map

Types:

booklet

drawing

Dates:

Feb 01, 1974

Frances Cabaniss Roberts Collection: Series 10, Box 2, Folder 10

Chase, David W. "Fort Mitchell - Russell County"

Image 54 r10_02-10-000-0084 [Contents](#) [Index](#) [About](#)

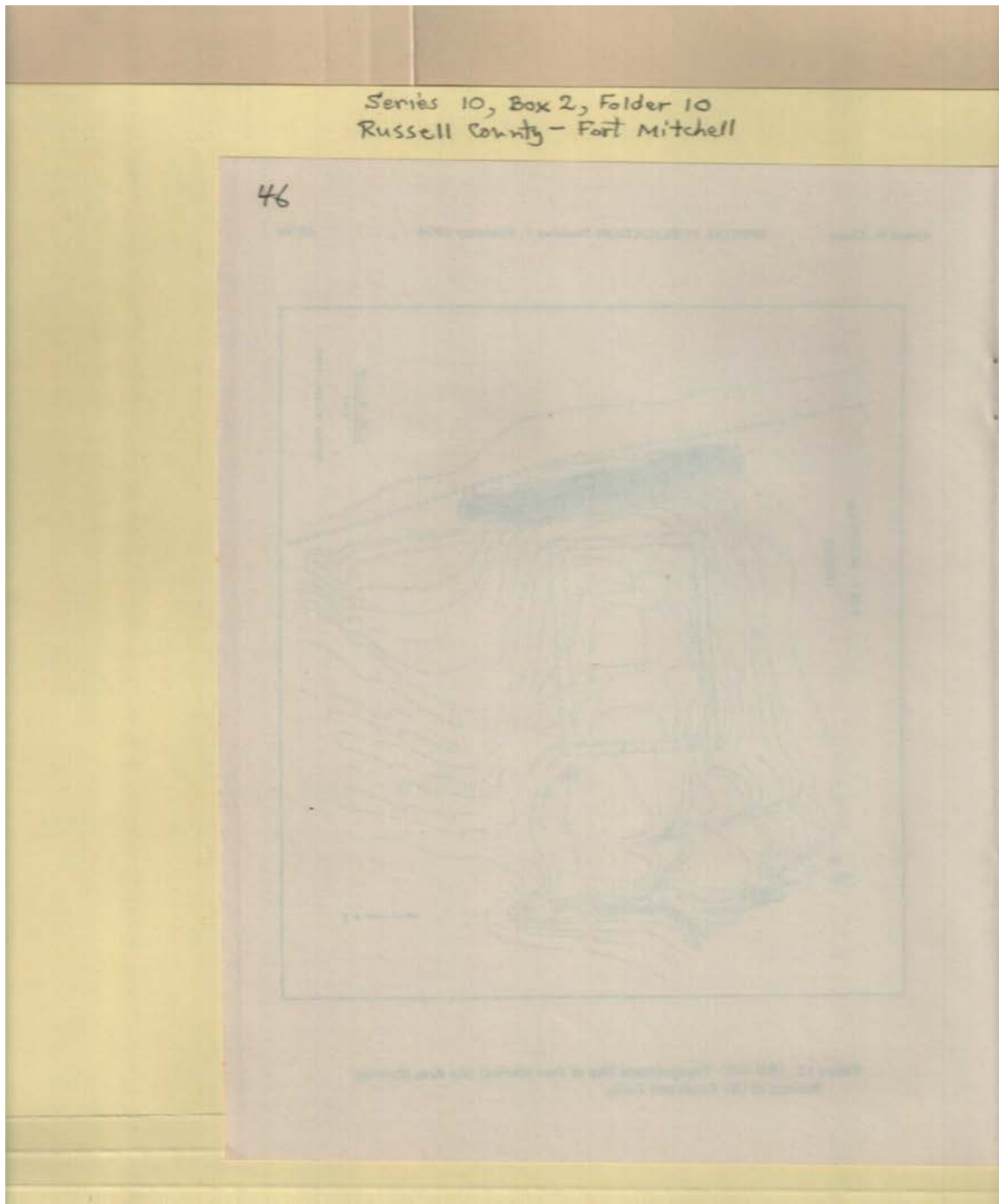

Types:
blank

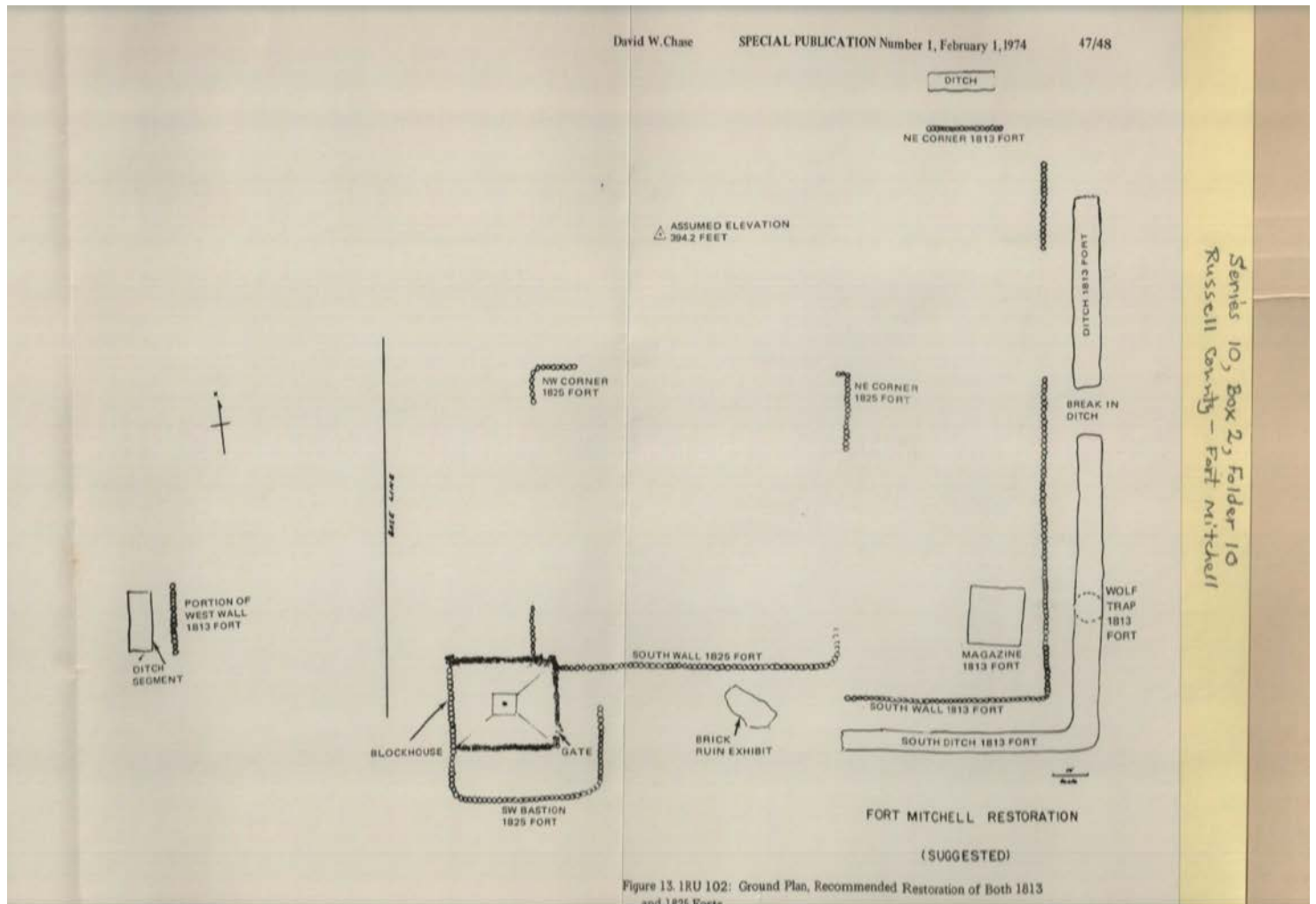

Names:

Chase, David W.

Restoration
Suggested

Types:

booklet

drawing

Dates:

Feb 01, 1974

Frances Cabaniss Roberts Collection: Series 10, Box 2, Folder 10

Chase, David W. "Fort Mitchell - Russell County"

Image 56 r10_02-10-000-0086 [Contents](#) [Index](#) [About](#)

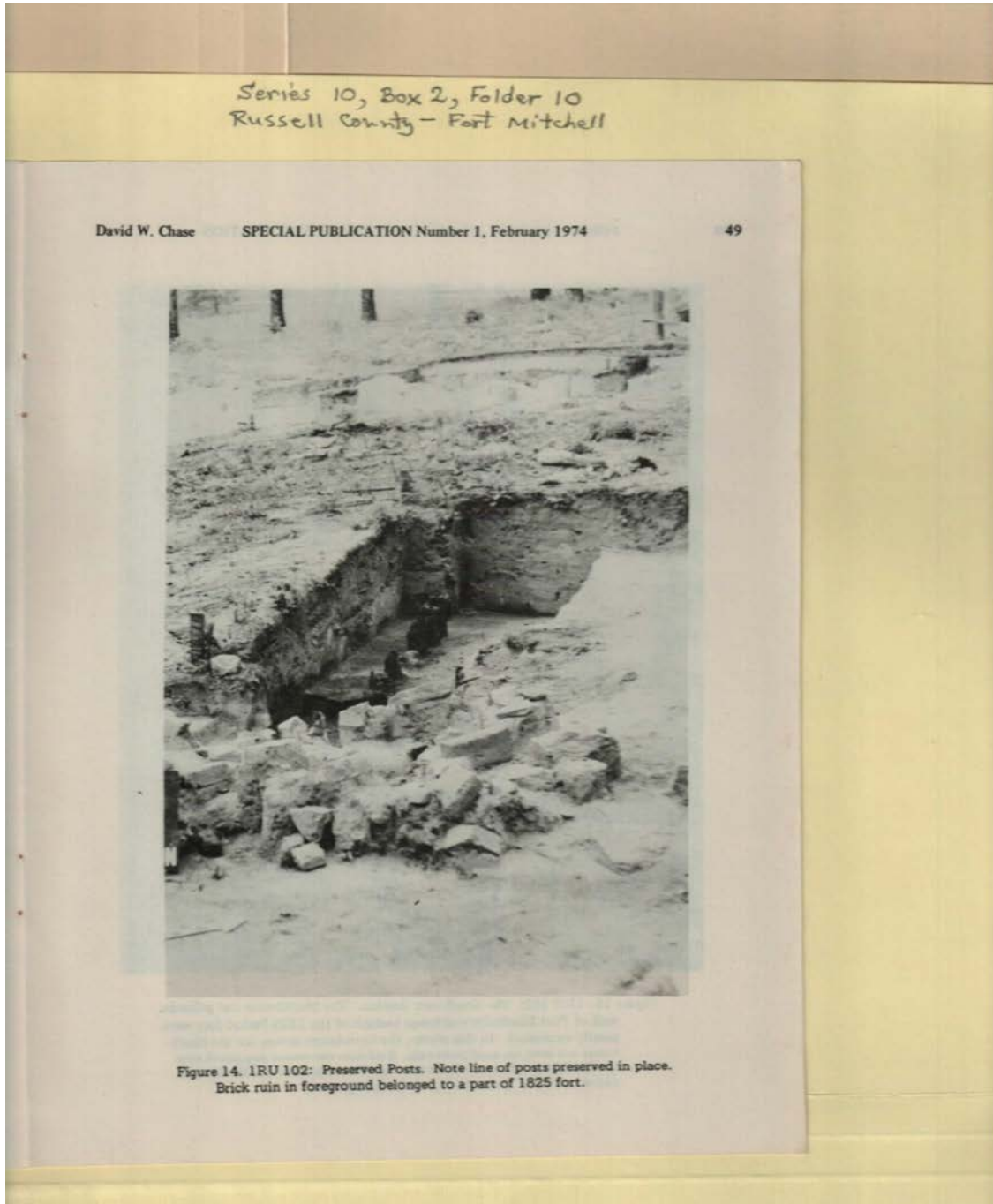

Names:

Chase, David W.

Posts

Types:

booklet

photograph

Dates:

Feb 01, 1974

Frances Cabaniss Roberts Collection: Series 10, Box 2, Folder 10

Chase, David W. "Fort Mitchell - Russell County"

Image 57 r10_02-10-000-0087 [Contents](#) [Index](#) [About](#)

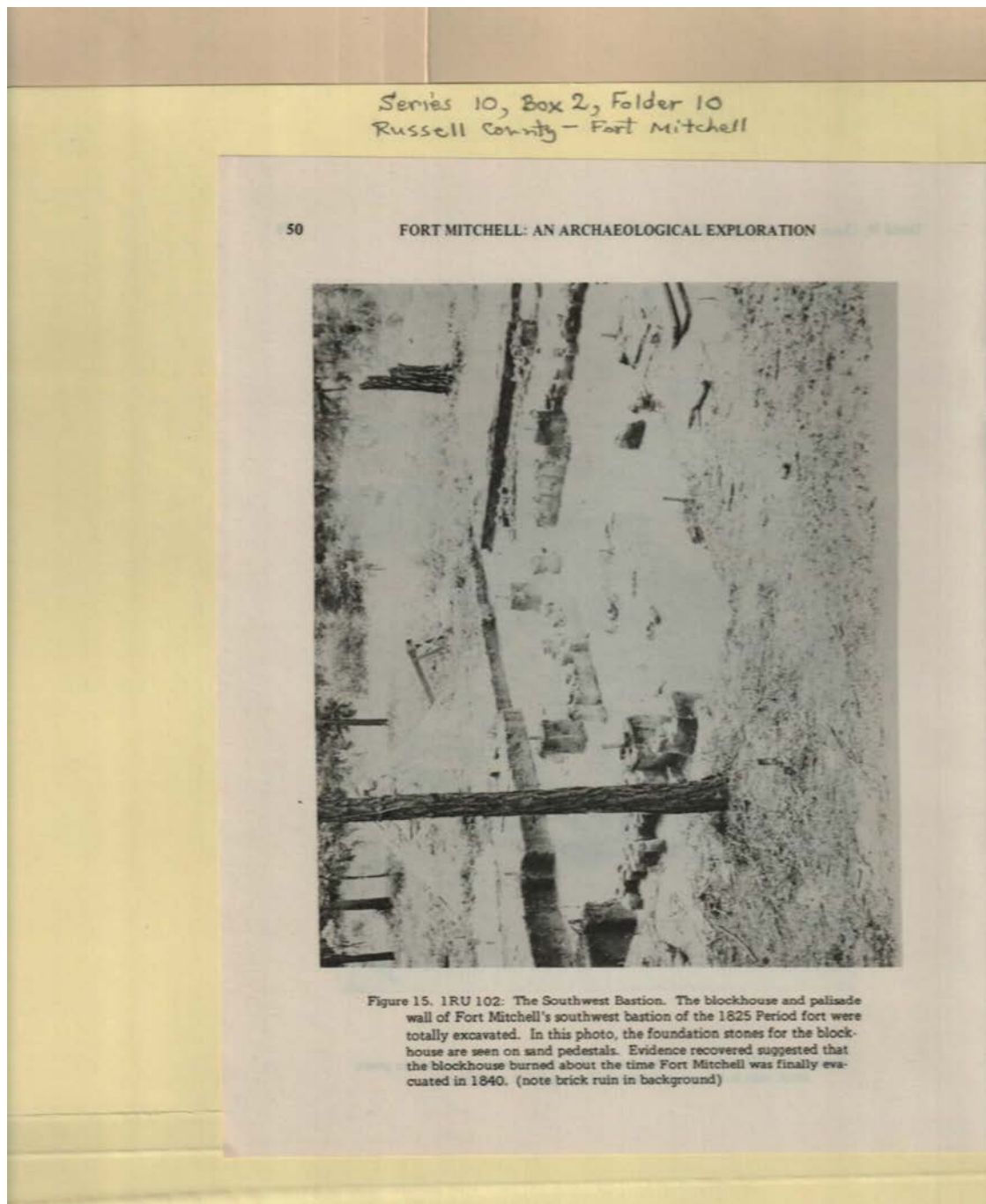

Names:

Bastion, Southwest

Types:

photograph

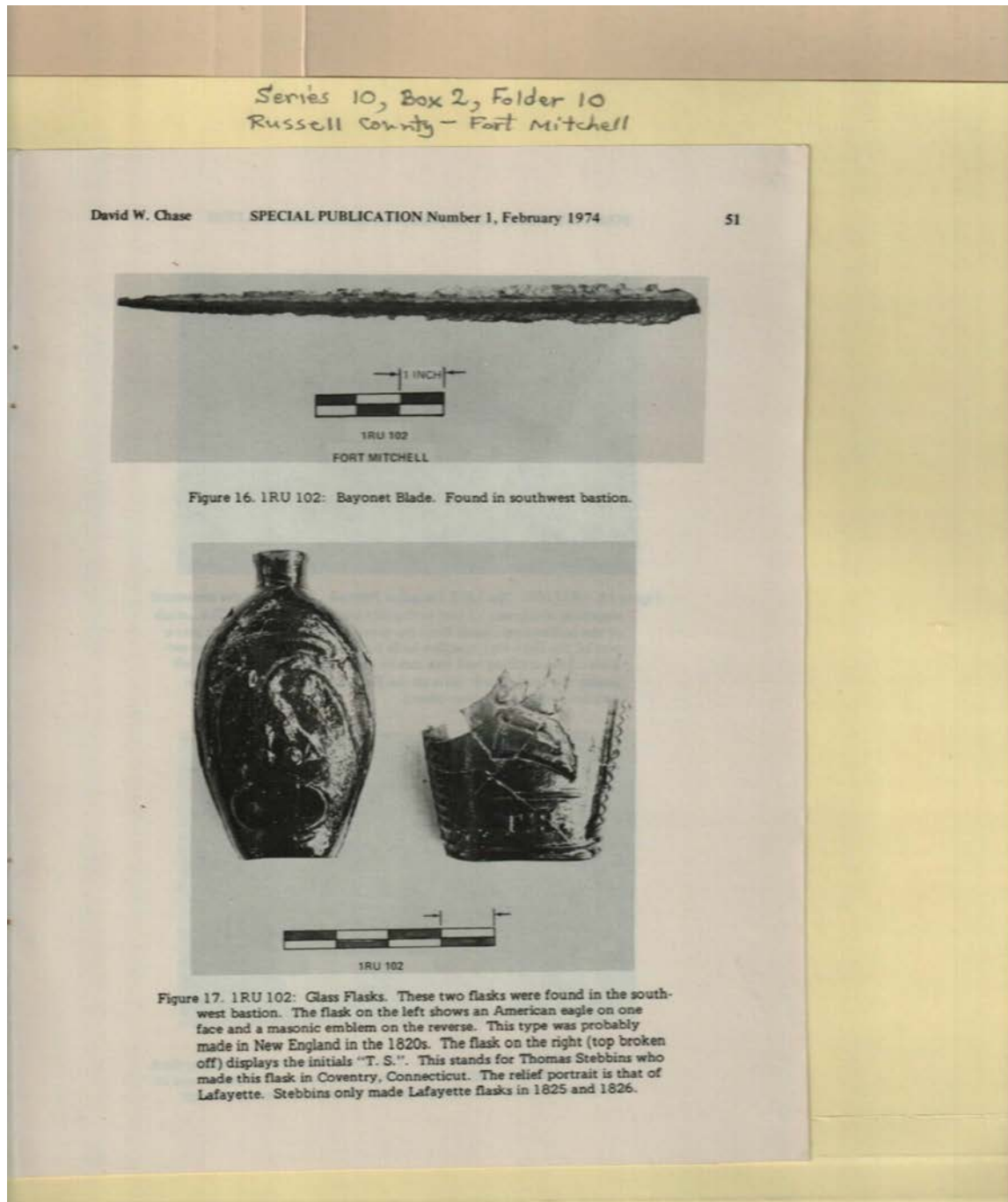

Names:

Bayonet Blade

Glass Flasks

Types:

booklet

photograph

Dates:

Feb 01, 1974

Series 10, Box 2, Folder 10
Russell County - Fort Mitchell

52

FORT MITCHELL: AN ARCHAEOLOGICAL EXPLORATION



Figure 18. 1RU 102: The 1813 Magazine Feature. This shows the excavated magazine which was 12 feet to the side and four feet deep. The nature of the artifacts recovered from the gravel floor indicated that it was a part of the 1813 fort complex built by General Floyd. Preserved sections of the cribbing wall logs can be seen on the pedestal to the left (under the tree). Dark spots on the floor are postmolds where the support uprights had been placed.



Figure 19. 1RU 102: Preserved Post. This is a profile view of a footing ditch of General Floyd's 1813 fort showing a well preserved stump of one of the palisade wall posts. Entire rows of these posts were uncovered.

Names:

Magazine in 1813

Types:

photograph

Frances Cabaniss Roberts Collection: Series 10, Box 2, Folder 10

Chase, David W. "Fort Mitchell - Russell County"

Image 60 r10_02-10-000-0090 [Contents](#) [Index](#) [About](#)

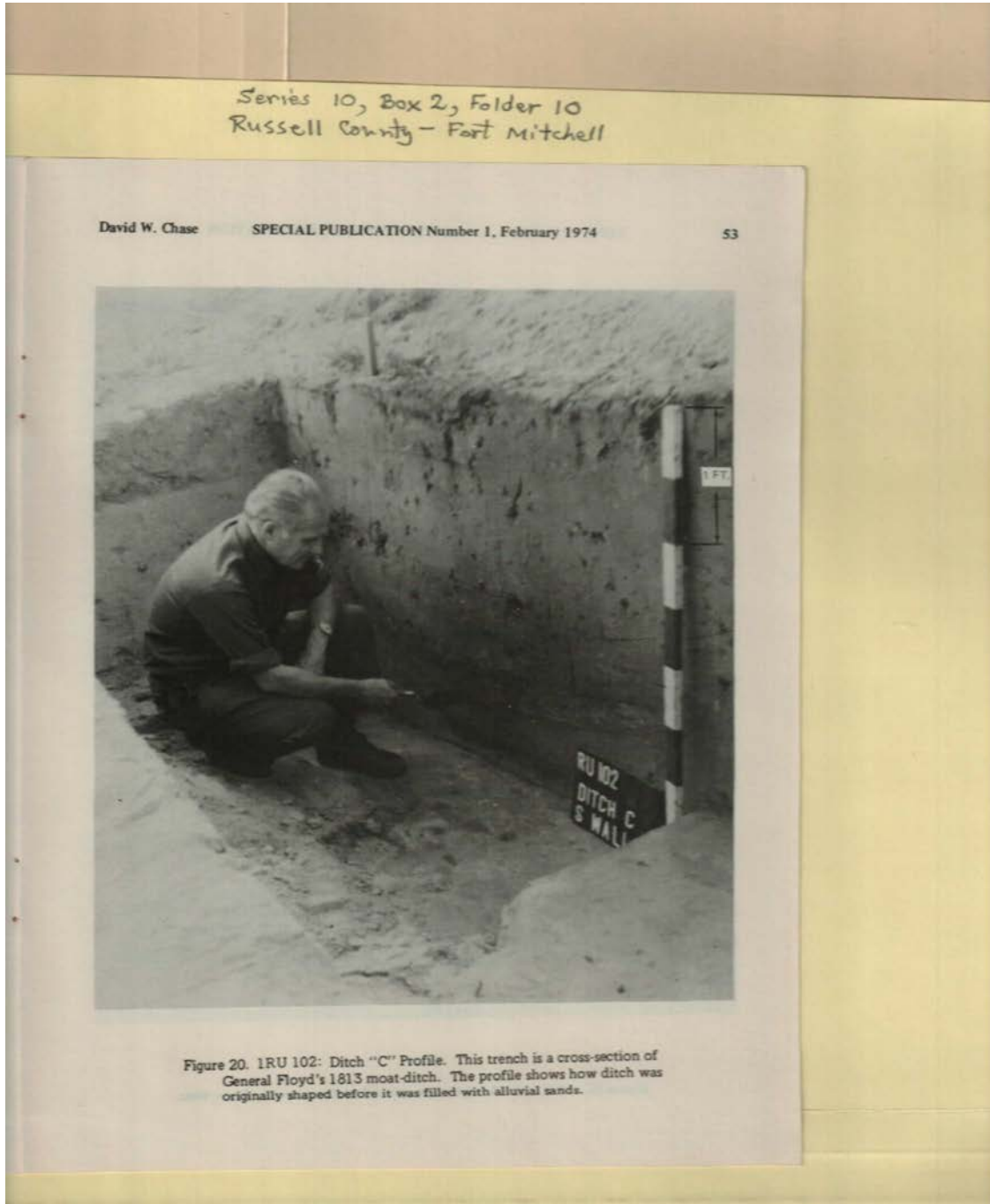

Names:

Chase, David W.

Ditch

Floyd, General

Types:

booklet

photograph

Dates:

February, 1974

Frances Cabaniss Roberts Collection: Series 10, Box 2, Folder 10

Chase, David W. "Fort Mitchell - Russell County"

Image 61 r10_02-10-000-0091 [Contents](#) [Index](#) [About](#)

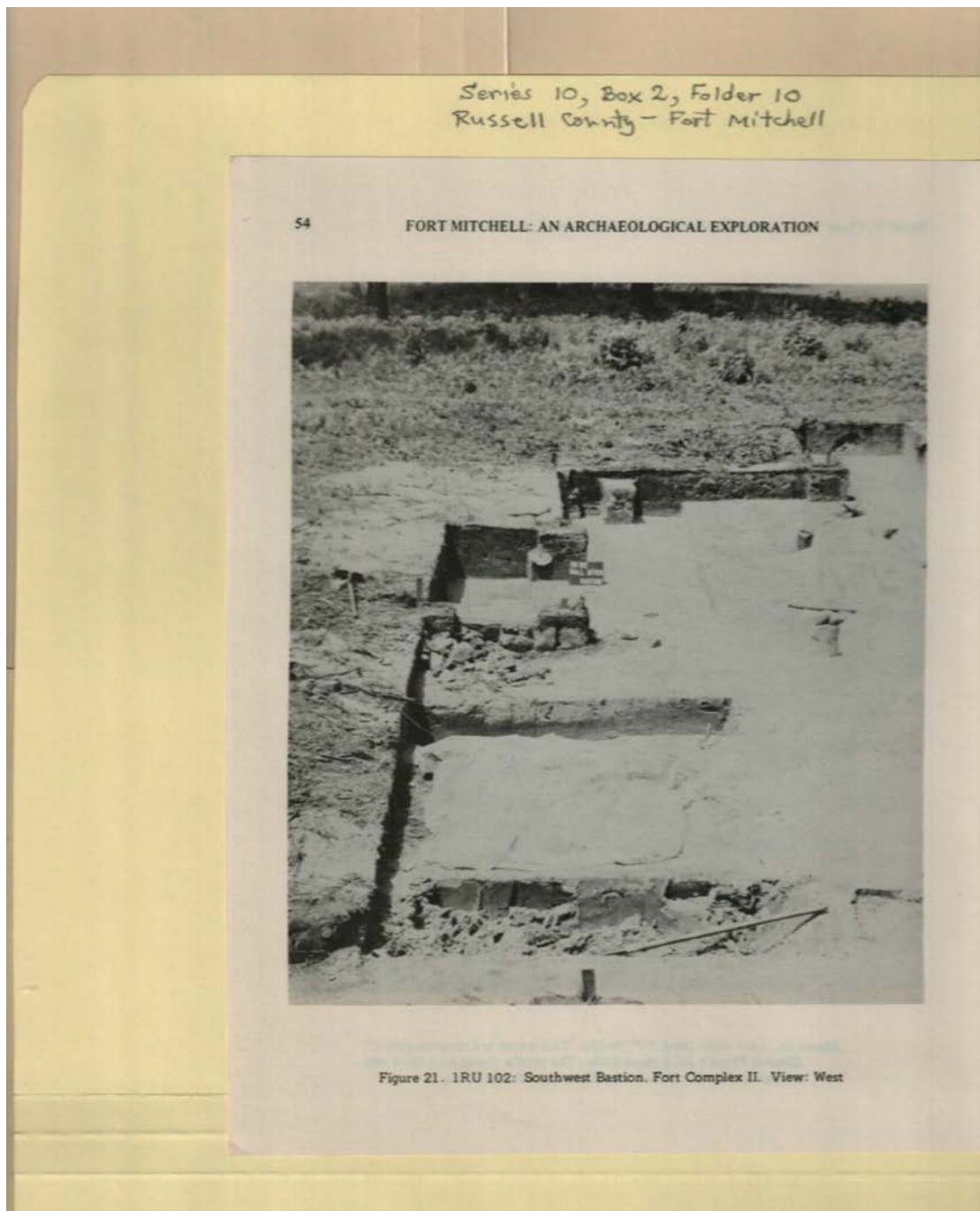

Names:

Bastion, Southwest

Types:

photograph

Frances Cabaniss Roberts Collection: Series 10, Box 2, Folder 10

Chase, David W. "Fort Mitchell - Russell County"

Image 62 r10_02-10-000-0092 [Contents](#) [Index](#) [About](#)

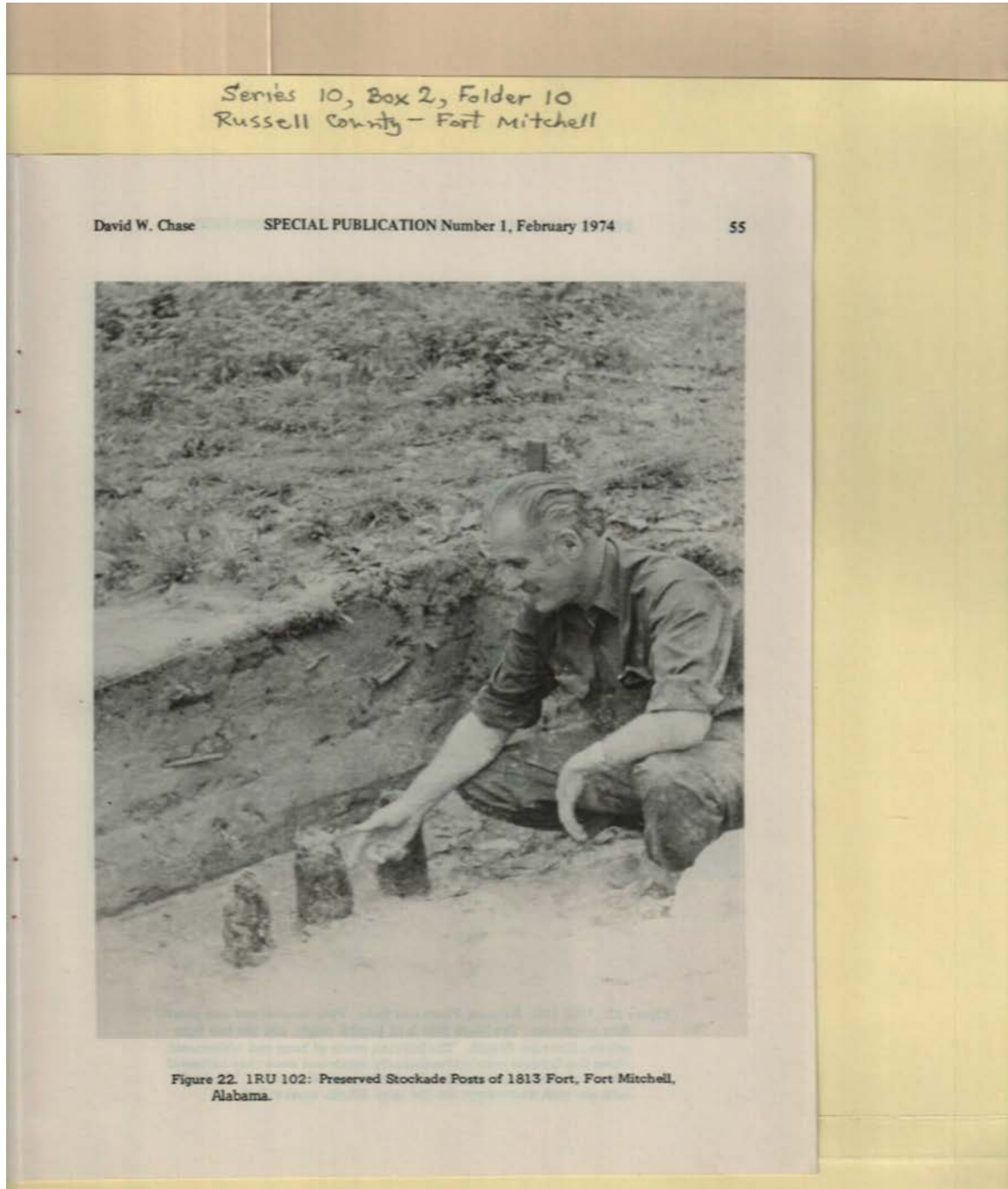

Names:

Chase, David W.

Stockade Post

Types:

booklet

photograph

Dates:

February, 1974

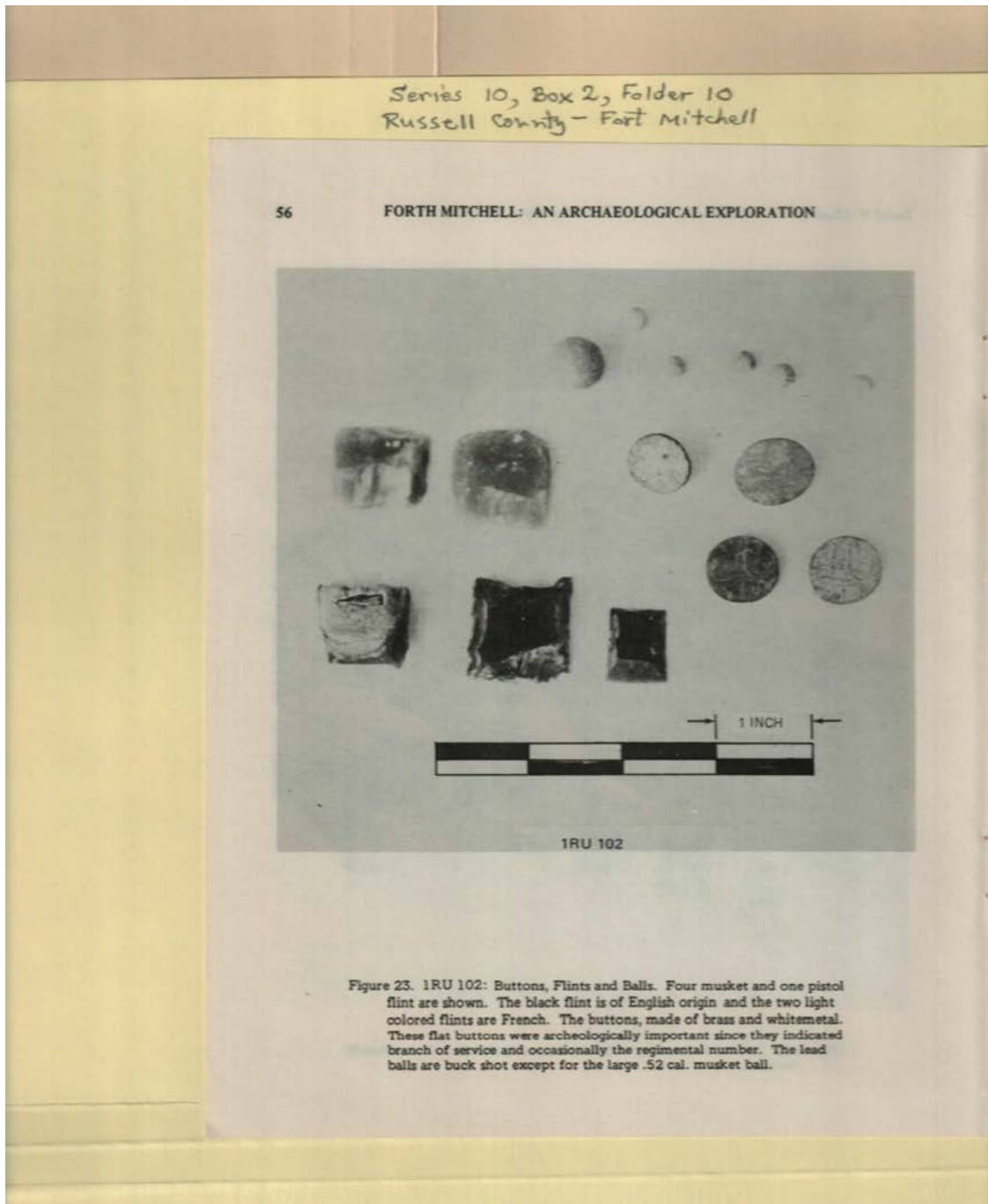

Names:

Buttons

Types:

photograph

Frances Cabaniss Roberts Collection: Series 10, Box 2, Folder 10

Chase, David W. "Fort Mitchell - Russell County"

Image 64 r10_02-10-000-0094 [Contents](#) [Index](#) [About](#)

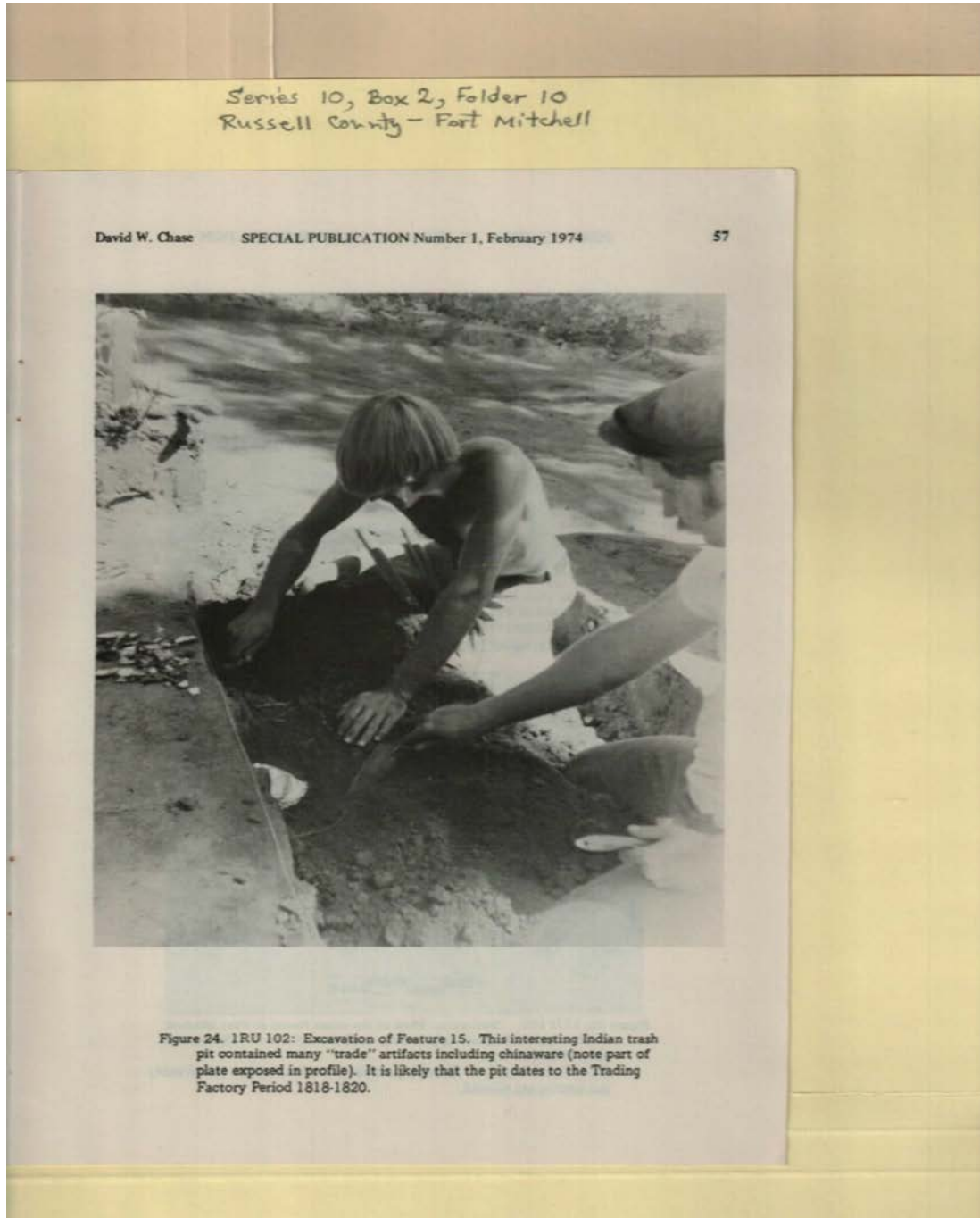

Names:

Chase, David W.

Excavation

Types:

booklet

photograph

Dates:

February, 1974

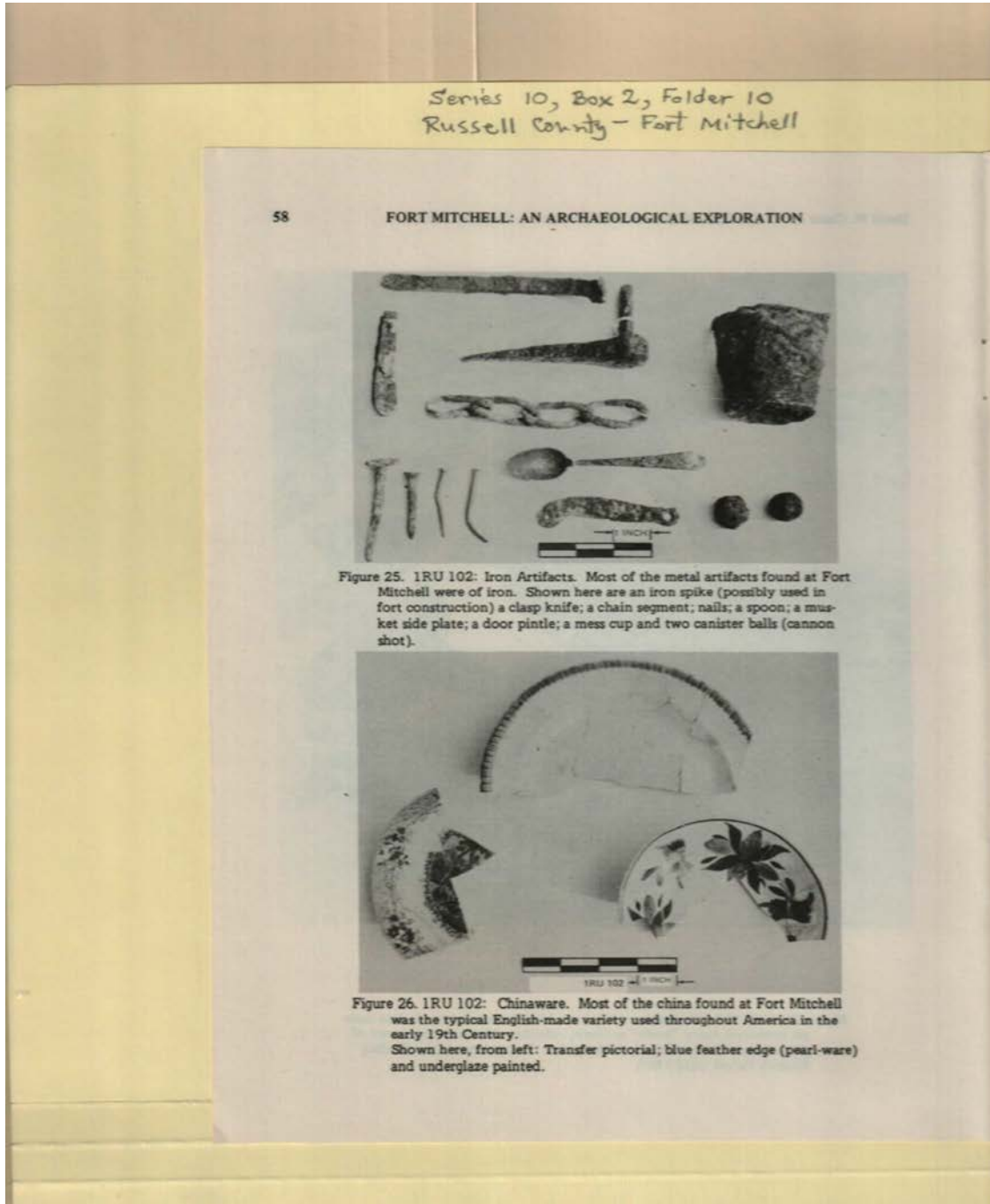

Names:

Artifacts

Types:

photograph

Frances Cabaniss Roberts Collection: Series 10, Box 2, Folder 10
Chase, David W. "Fort Mitchell - Russell County"

Image 66 r10_02-10-000-0096 [Contents](#) [Index](#) [About](#)

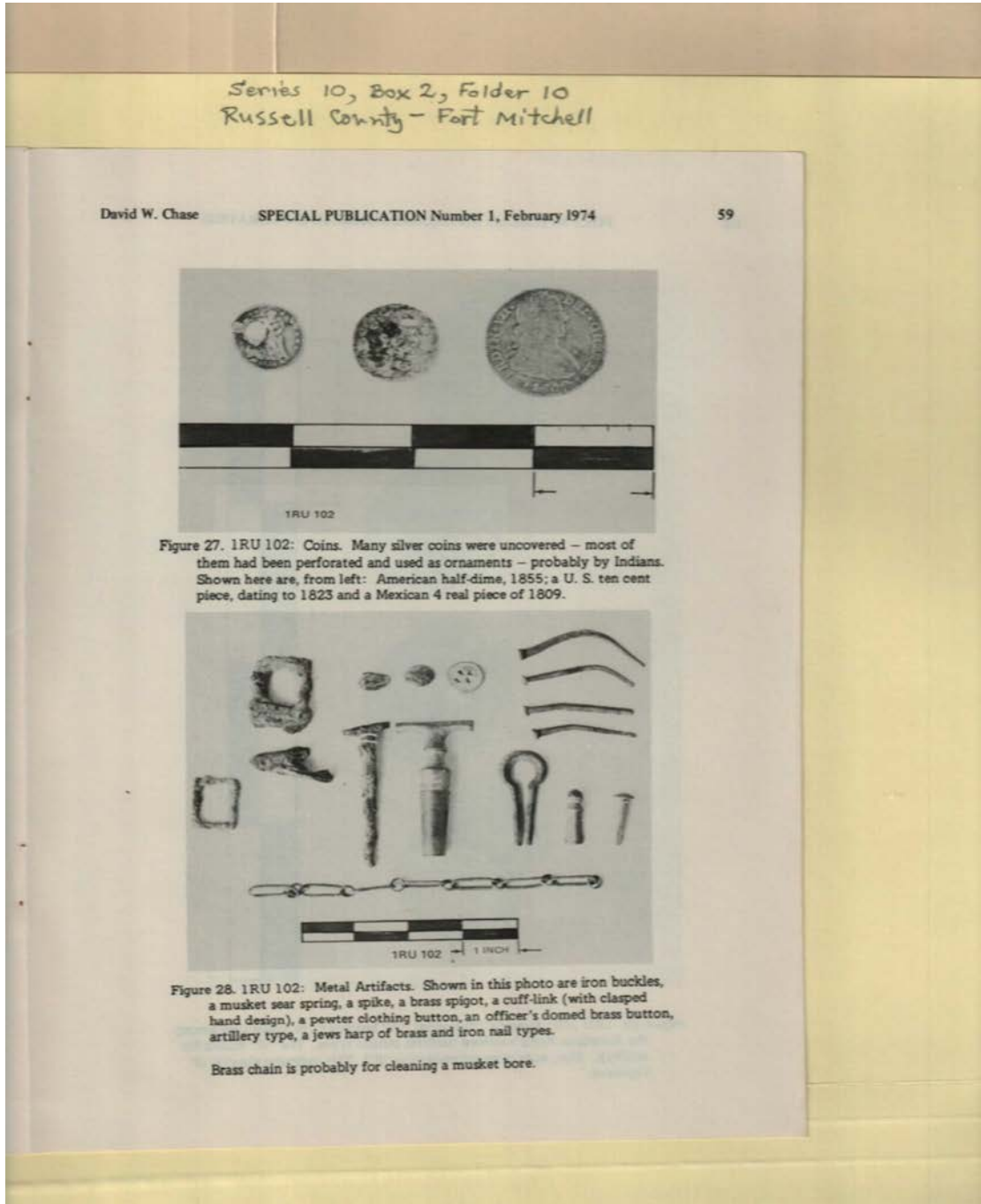

Names:
Artifacts

Chase, David W.

Types:
booklet

photograph

Dates:
February, 1974

Frances Cabaniss Roberts Collection: Series 10, Box 2, Folder 10

Chase, David W. "Fort Mitchell - Russell County"

Image 67 r10_02-10-000-0097 [Contents](#) [Index](#) [About](#)

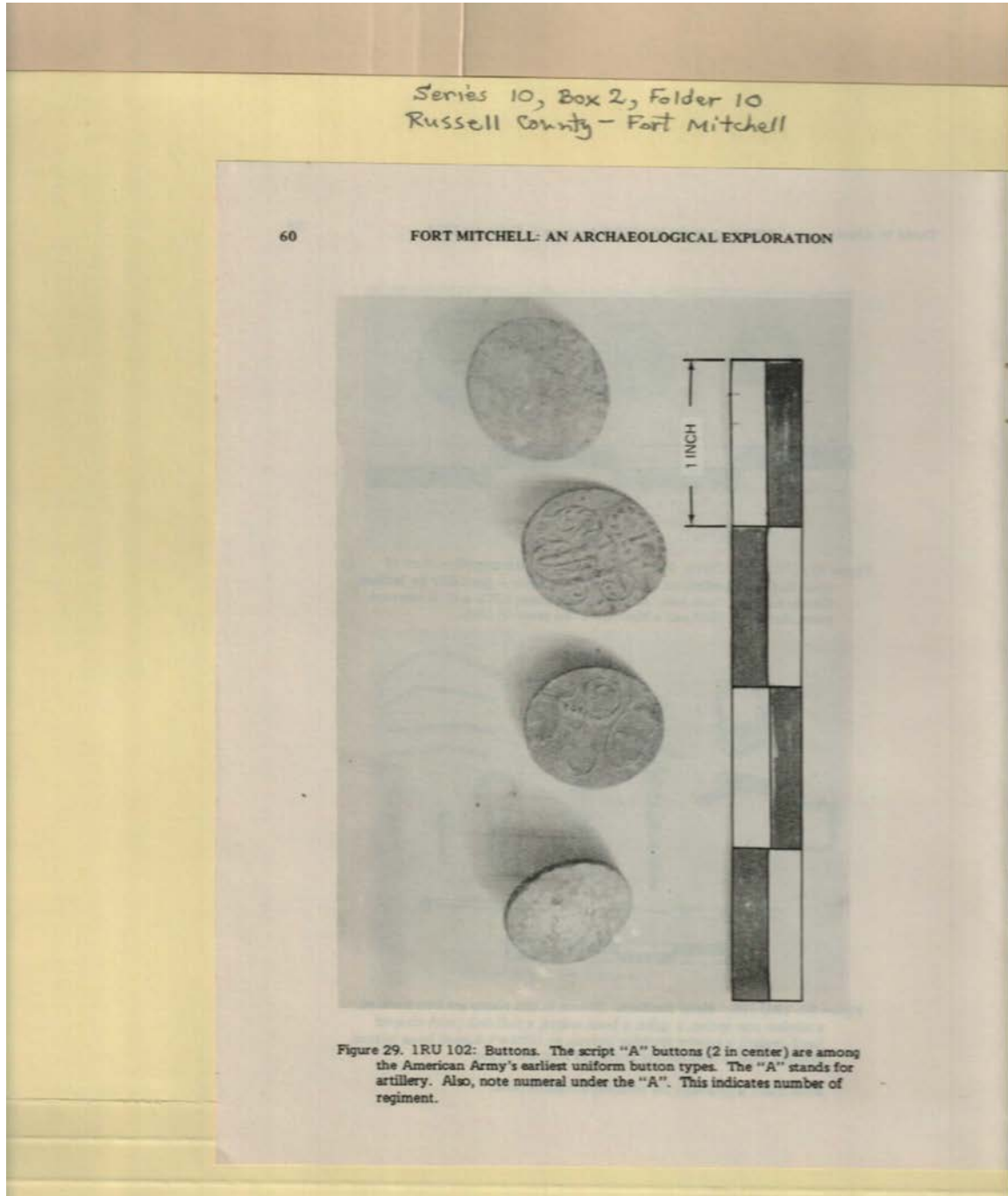

Names:

Artifacts

Types:

photograph

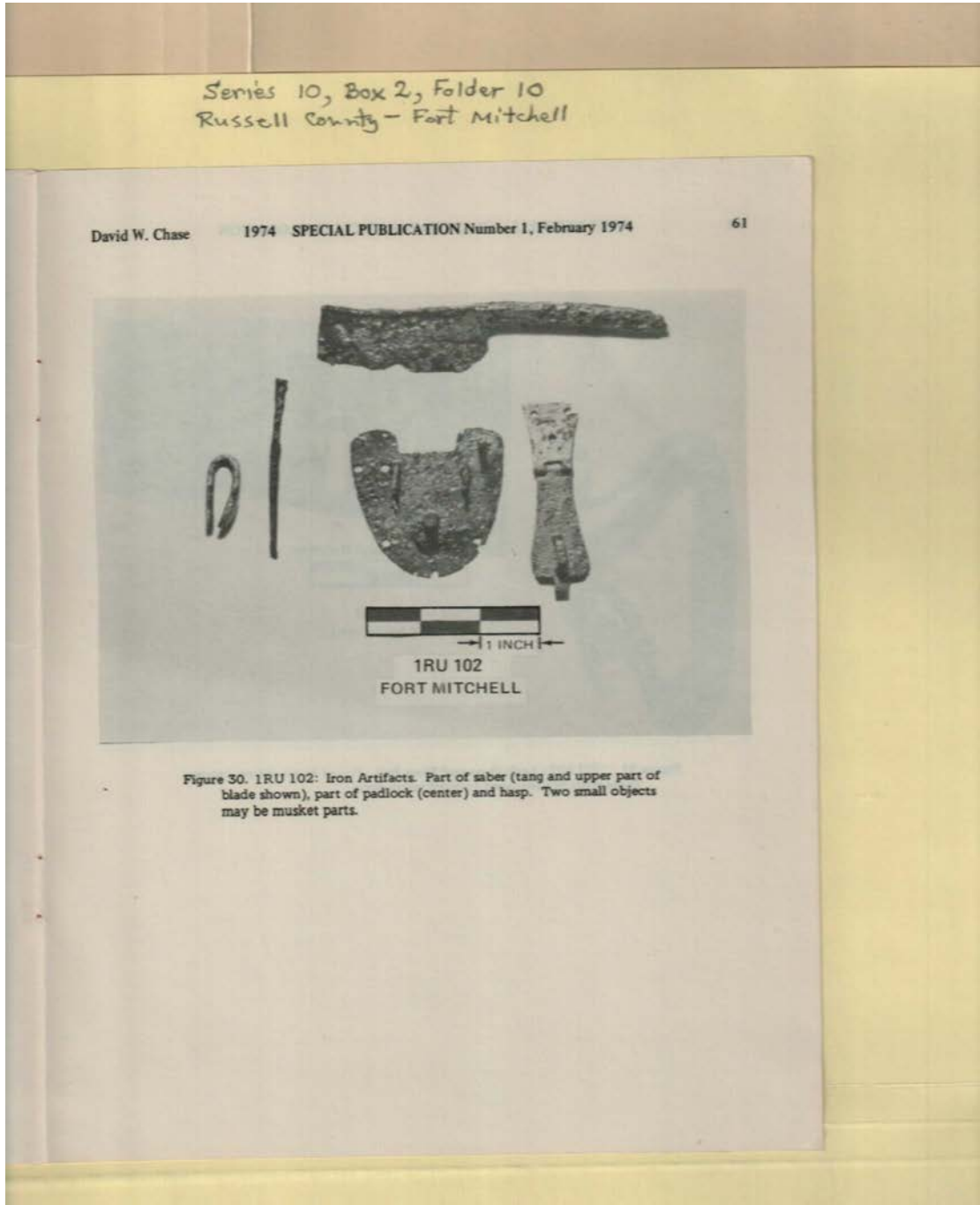

Names:

Artifacts

Chase, David W.

Types:

booklet

photograph

Dates:

February, 1974

Frances Cabaniss Roberts Collection: Series 10, Box 2, Folder 10

Chase, David W. "Fort Mitchell - Russell County"

Image 69 r10_02-10-000-0099 [Contents](#) [Index](#) [About](#)

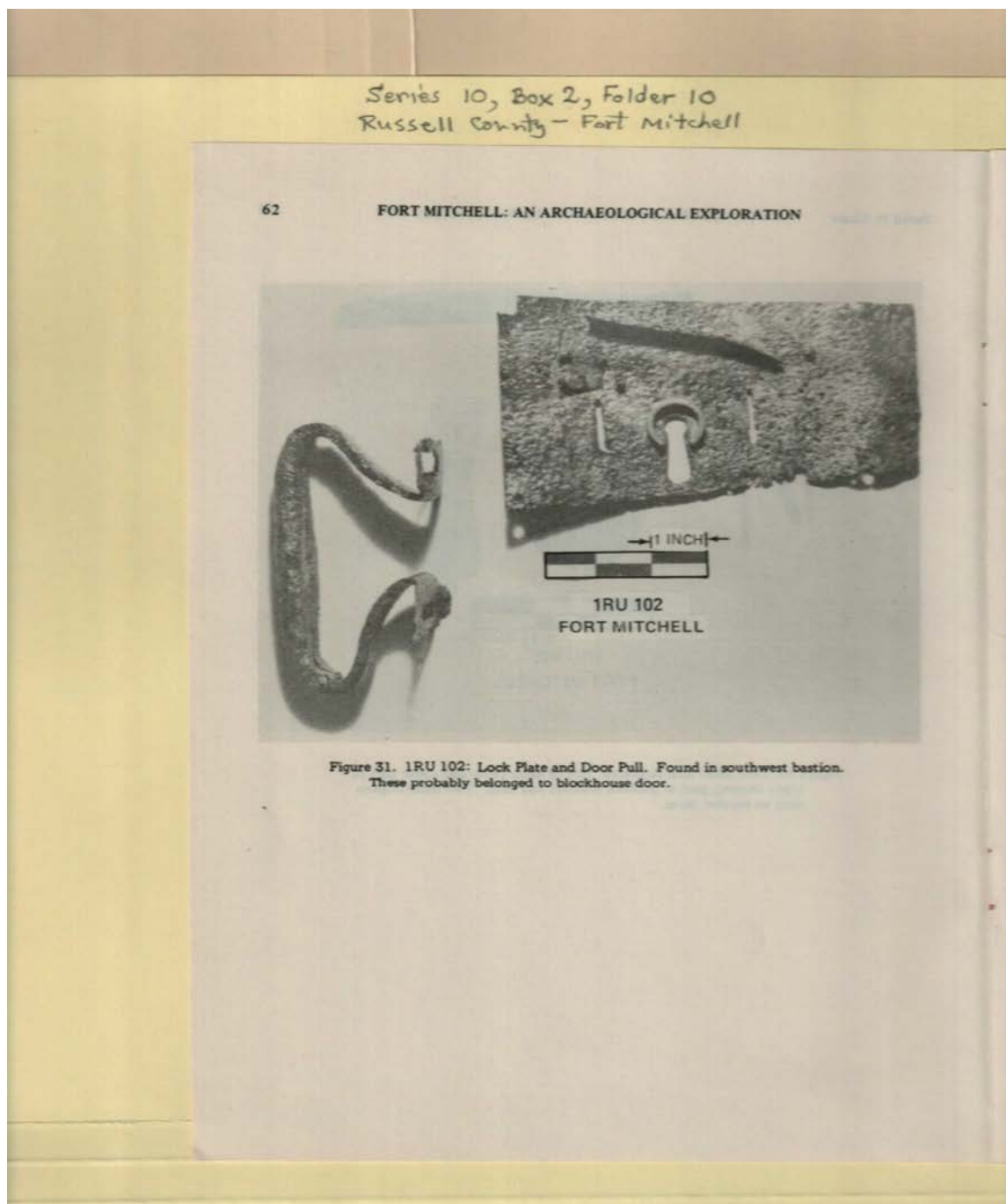

Names:

Artifacts

Types:

booklet

Frances Cabaniss Roberts Collection: Series 10, Box 2, Folder 10

Chase, David W. "Fort Mitchell - Russell County"

Image 70 r10_02-10-000-0100 [Contents](#) [Index](#) [About](#)

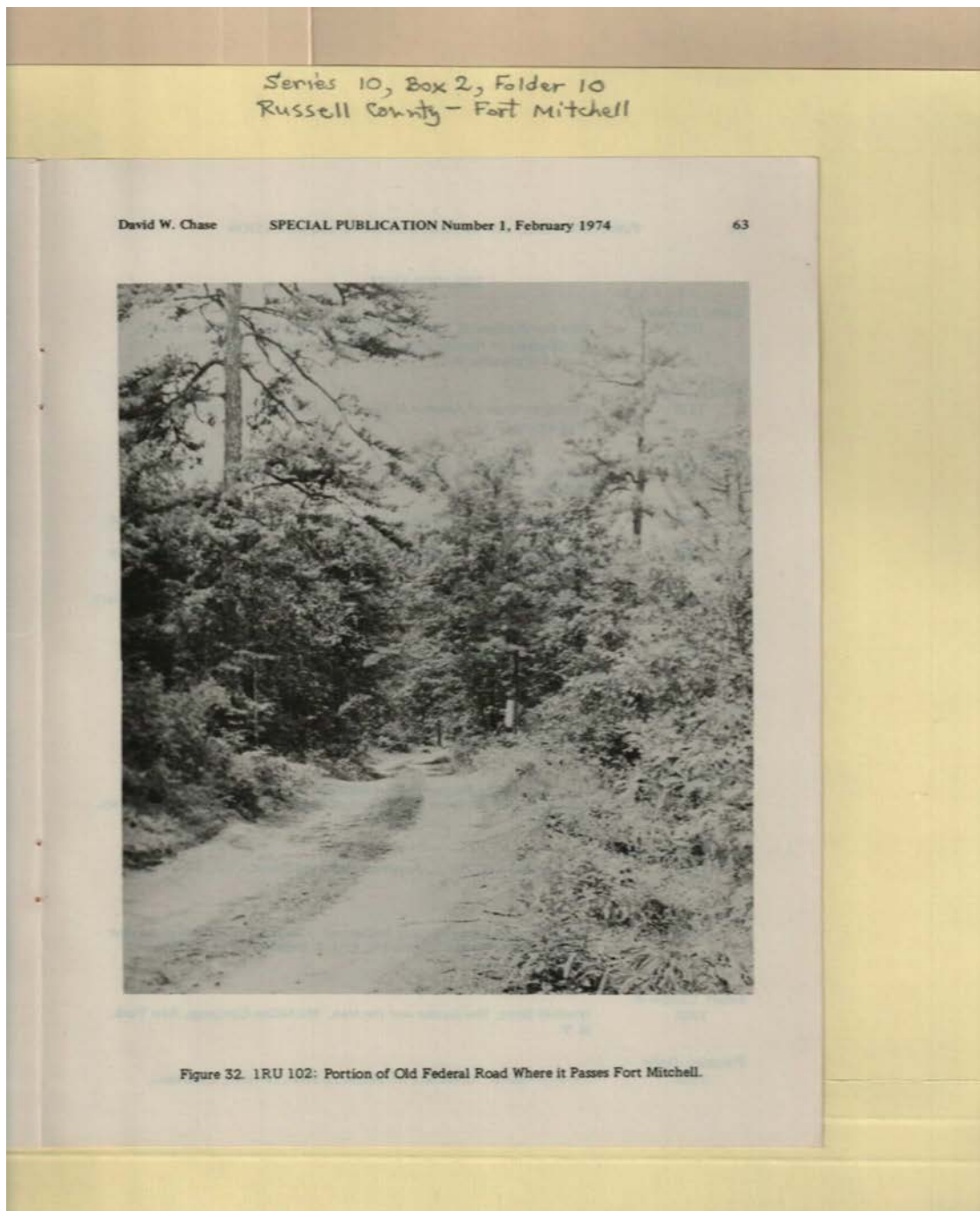

Names:

Chase, David W.

Old Federal Road

Types:

booklet

photograph

Dates:

February, 1974

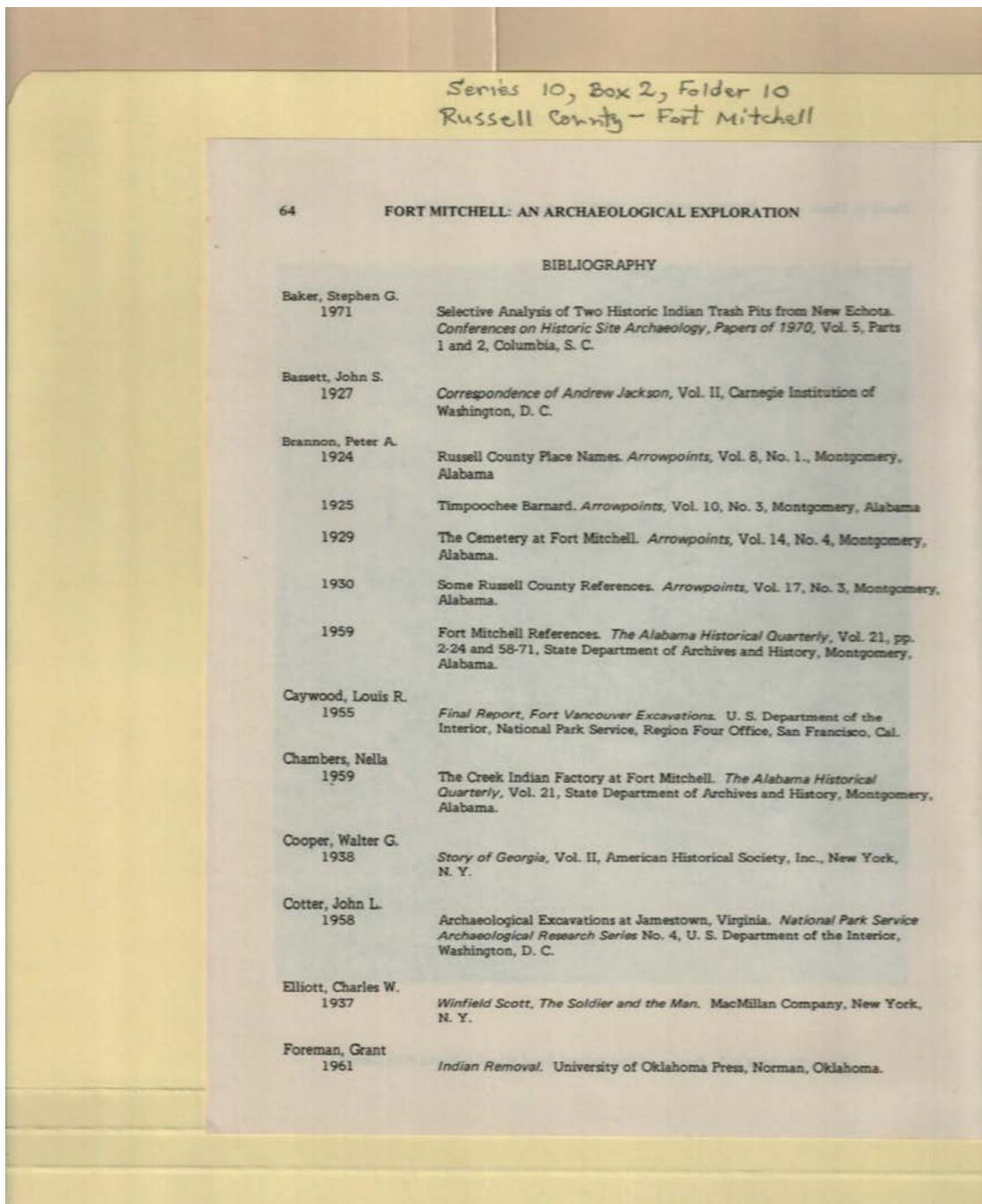

Names:

Baker, Stephen G.
Barnard, Timpoochee
(Indian Leader)
Bassett, John S.

Brannon, Peter A.
Caywood, Louis R.
Chambers, Nella
Cooper, Walter G.

Cotter, John L.
Elliott, Charles W.
Foreman, Grant
Jackson, Andrew

Scott, Winfield,
General

Types:

booklet

Frances Cabaniss Roberts Collection: Series 10, Box 2, Folder 10

Chase, David W. "Fort Mitchell - Russell County"

Image 72 r10_02-10-000-0102 [Contents](#) [Index](#) [About](#)

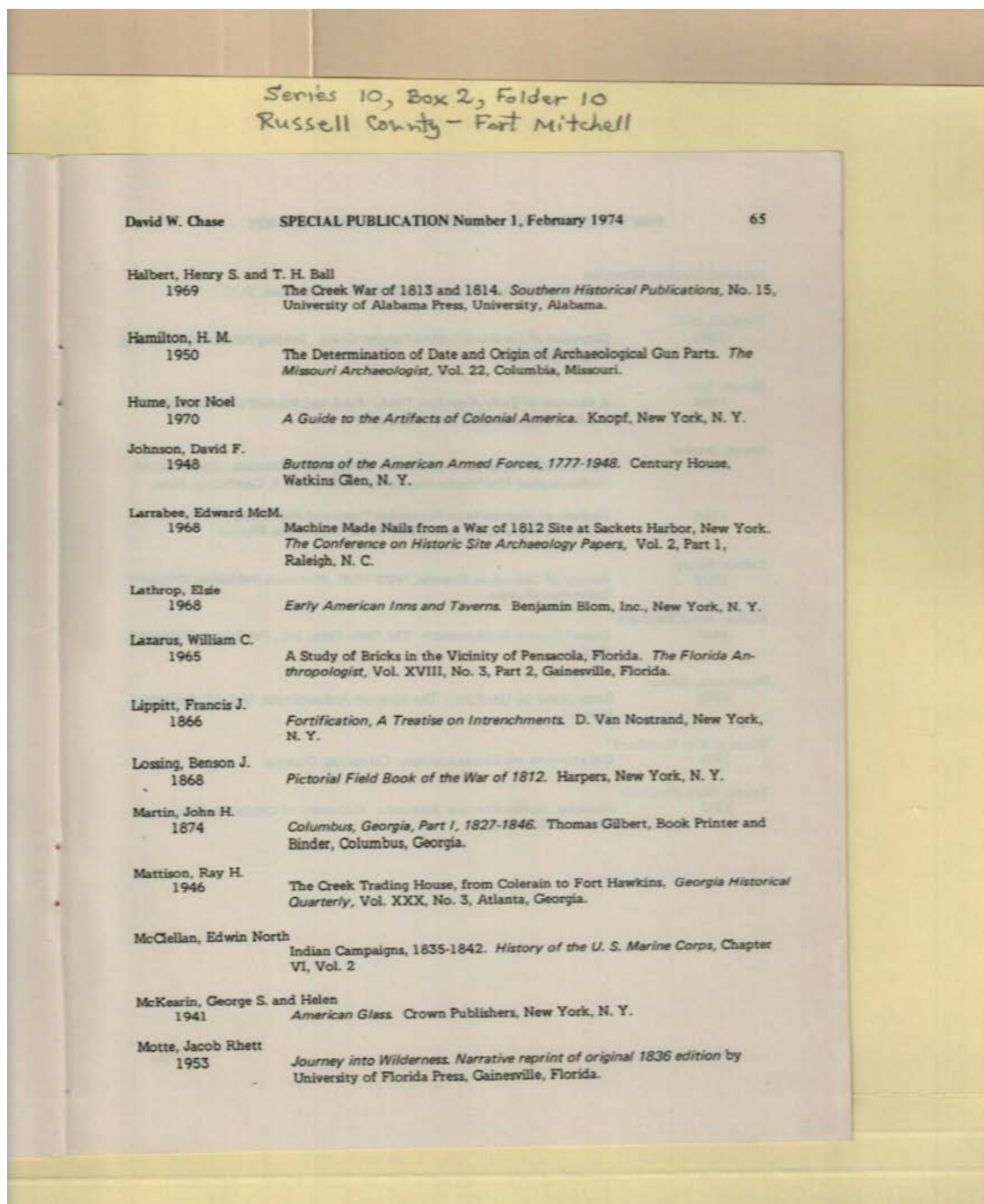

Names:

Ball, T. H.
Chase, David W.
Gilbert, Thomas
Halbert, Henry S.
Hamilton, H. M.

Hume, Ivor Noel
Johnson, David F.
Larrabee, Edward M.
Lathrop, Elsie
Lazarus, William C.

Lippitt, Francis J.
Lossing, Benson J.
Martin, John H.
Mattison, Ray H.

McClellan, Edwin
North
McKearin, George S.
McKearin, Helen
Motte, Jacob Rhett

Types:

booklet

Dates:

February, 1974

Frances Cabaniss Roberts Collection: Series 10, Box 2, Folder 10

Chase, David W. "Fort Mitchell - Russell County"

Image 73 r10_02-10-000-0103 [Contents](#) [Index](#) [About](#)

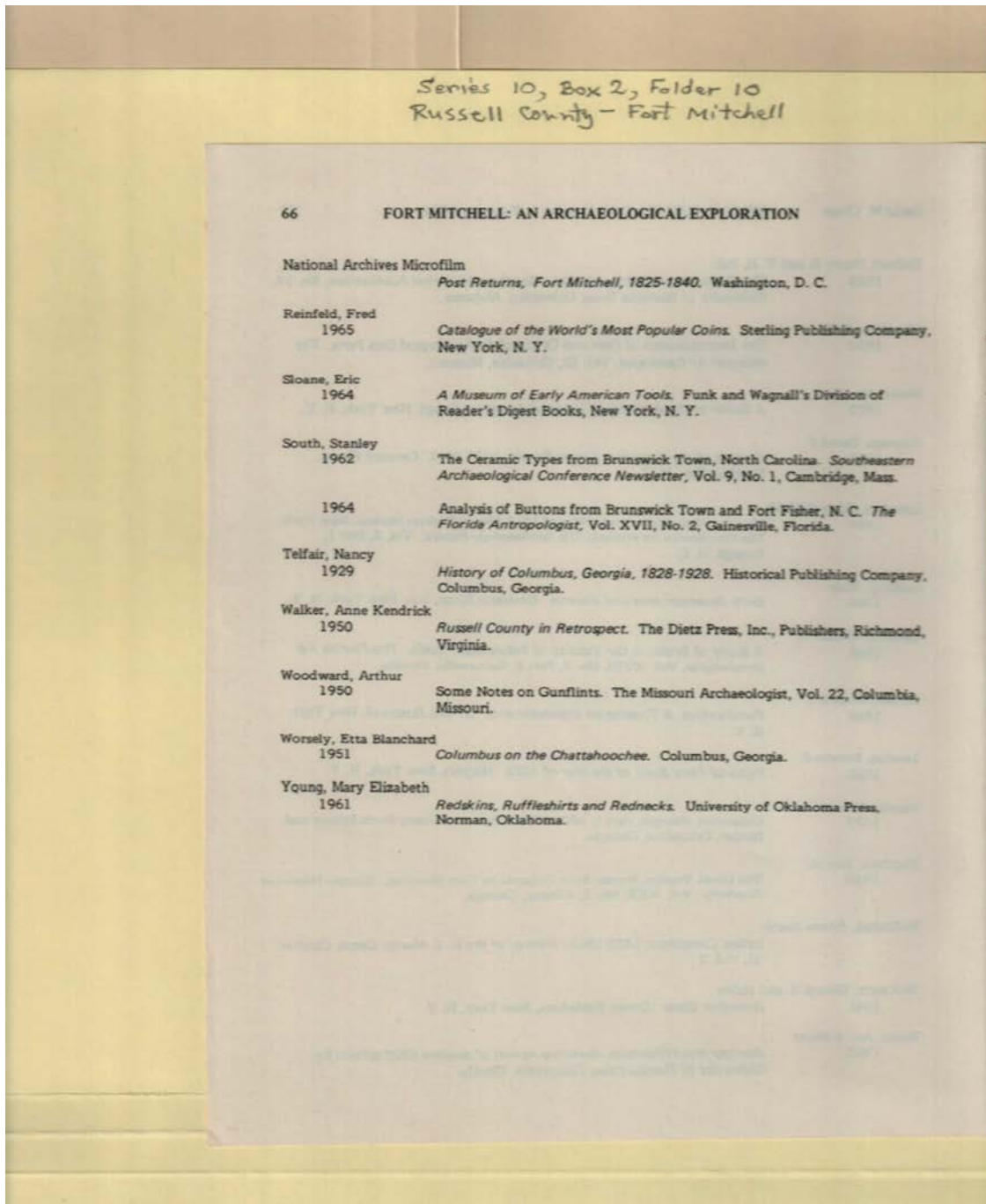

Names:

Reinfeld, Fred
Sloane, Eric
South, Stanley

Telfair, Nancy
Walker, Anne
Kendrick

Woodward, Arthur
Worsely, Etta
Blanchard

Young, Mary
Elizabeth

Types:

booklet

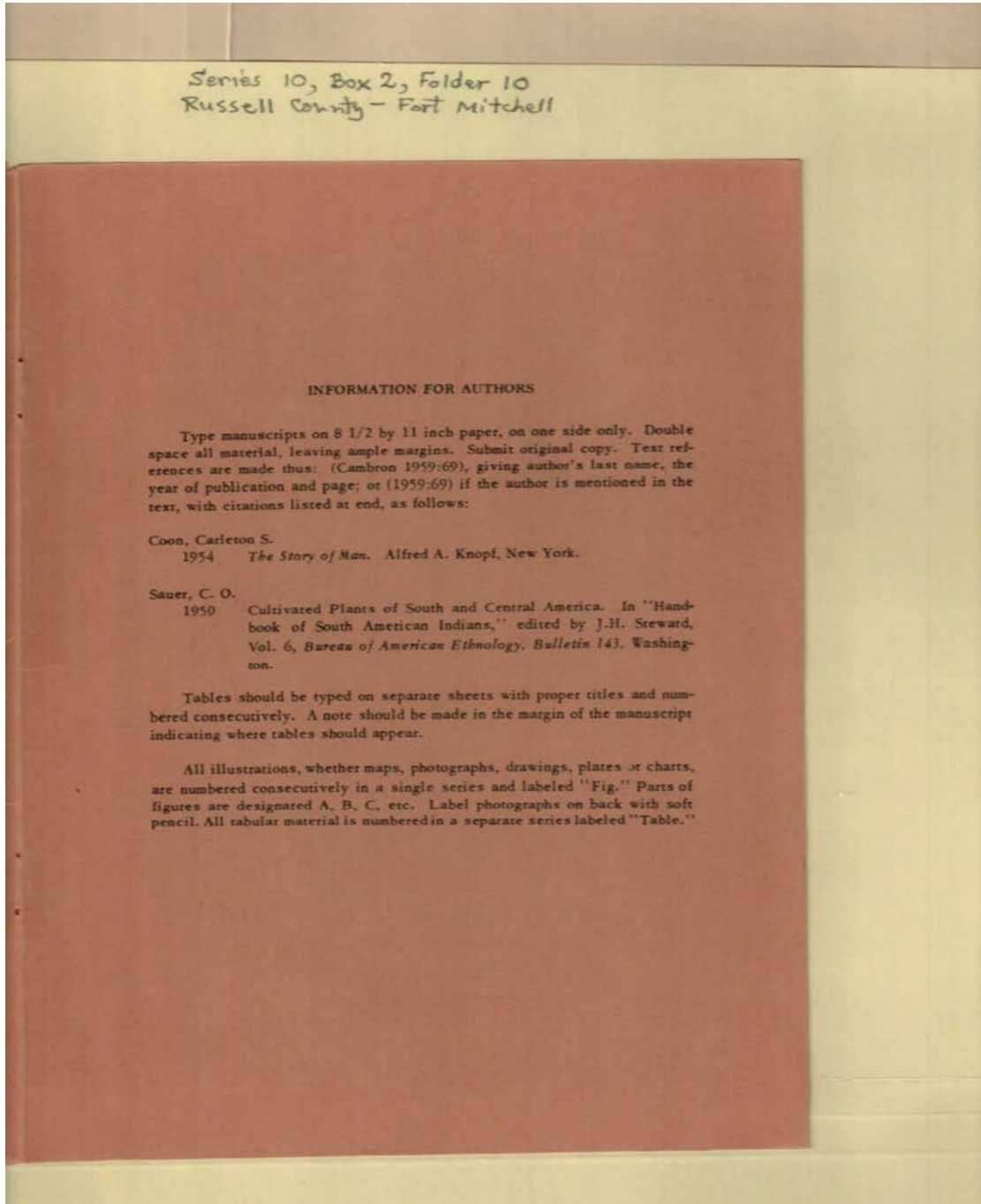

Names:

Coon, Carleton S.

Sauer, C. O.

Steward, J. H.

Types:

booklet

Frances Cabaniss Roberts Collection: Series 10, Box 2, Folder 10

Chase, David W. "Fort Mitchell - Russell County"

[Contents](#) [Index](#) [About](#)

Table of Contents

[Image 1](#) (r10_02-10-000-0031)
[Image 2](#) (r10_02-10-000-0032)
[Image 3](#) (r10_02-10-000-0033)
[Image 4](#) (r10_02-10-000-0034)
[Image 5](#) (r10_02-10-000-0035)
[Image 6](#) (r10_02-10-000-0036)
[Image 7](#) (r10_02-10-000-0037)
[Image 8](#) (r10_02-10-000-0038)
[Image 9](#) (r10_02-10-000-0039)
[Image 10](#) (r10_02-10-000-0040)
[Image 11](#) (r10_02-10-000-0041)
[Image 12](#) (r10_02-10-000-0042)
[Image 13](#) (r10_02-10-000-0043)
[Image 14](#) (r10_02-10-000-0044)
[Image 15](#) (r10_02-10-000-0045)
[Image 16](#) (r10_02-10-000-0046)
[Image 17](#) (r10_02-10-000-0047)
[Image 18](#) (r10_02-10-000-0048)
[Image 19](#) (r10_02-10-000-0049)
[Image 20](#) (r10_02-10-000-0050)

[Image 21](#) (r10_02-10-000-0051)
[Image 22](#) (r10_02-10-000-0052)
[Image 23](#) (r10_02-10-000-0053)
[Image 24](#) (r10_02-10-000-0054)
[Image 25](#) (r10_02-10-000-0055)
[Image 26](#) (r10_02-10-000-0056)
[Image 27](#) (r10_02-10-000-0057)
[Image 28](#) (r10_02-10-000-0058)
[Image 29](#) (r10_02-10-000-0059)
[Image 30](#) (r10_02-10-000-0060)
[Image 31](#) (r10_02-10-000-0061)
[Image 32](#) (r10_02-10-000-0062)
[Image 33](#) (r10_02-10-000-0063)
[Image 34](#) (r10_02-10-000-0064)
[Image 35](#) (r10_02-10-000-0065)
[Image 36](#) (r10_02-10-000-0066)
[Image 37](#) (r10_02-10-000-0067)
[Image 38](#) (r10_02-10-000-0068)
[Image 39](#) (r10_02-10-000-0069)
[Image 40](#) (r10_02-10-000-0070)

[Image 41](#) (r10_02-10-000-0071)
[Image 42](#) (r10_02-10-000-0072)
[Image 43](#) (r10_02-10-000-0073)
[Image 44](#) (r10_02-10-000-0074)
[Image 45](#) (r10_02-10-000-0075)
[Image 46](#) (r10_02-10-000-0076)
[Image 47](#) (r10_02-10-000-0077)
[Image 48](#) (r10_02-10-000-0078)
[Image 49](#) (r10_02-10-000-0079)
[Image 50](#) (r10_02-10-000-0080)
[Image 51](#) (r10_02-10-000-0081)
[Image 52](#) (r10_02-10-000-0082)
[Image 53](#) (r10_02-10-000-0083)
[Image 54](#) (r10_02-10-000-0084)
[Image 55](#) (r10_02-10-000-0085)
[Image 56](#) (r10_02-10-000-0086)
[Image 57](#) (r10_02-10-000-0087)
[Image 58](#) (r10_02-10-000-0088)
[Image 59](#) (r10_02-10-000-0089)
[Image 60](#) (r10_02-10-000-0090)

[Image 61](#) (r10_02-10-000-0091)
[Image 62](#) (r10_02-10-000-0092)
[Image 63](#) (r10_02-10-000-0093)
[Image 64](#) (r10_02-10-000-0094)
[Image 65](#) (r10_02-10-000-0095)
[Image 66](#) (r10_02-10-000-0096)
[Image 67](#) (r10_02-10-000-0097)
[Image 68](#) (r10_02-10-000-0098)
[Image 69](#) (r10_02-10-000-0099)
[Image 70](#) (r10_02-10-000-0100)
[Image 71](#) (r10_02-10-000-0101)
[Image 72](#) (r10_02-10-000-0102)
[Image 73](#) (r10_02-10-000-0103)
[Image 74](#) (r10_02-10-000-0104)
[Table of Contents](#)
[Name & Place Index](#)
[About the Collection](#)

Frances Cabaniss Roberts Collection: Series 10, Box 2, Folder 10

Chase, David W. "Fort Mitchell - Russell County"

[Contents](#) [Index](#) [About](#)

Name & Place Index

Alabama Archaeological Society [1](#)
Alabama [9](#)
Alexander, [10](#)
Artifacts [32](#), [33](#), [35](#), [36](#), [65](#), [66](#), [67](#), [68](#), [69](#)
Backus, Captain [16](#)
Baker, Stephen G. [71](#)
Ball, T. H. [24](#), [72](#)
Barefield, David [7](#)
Barnard, Timpoochee (Indian Leader) [10](#), [14](#), [71](#)
Bassett, John S. [71](#)
Bassett, [12](#)
Bastion, Southwest [57](#), [61](#)
Bayonet Blade [58](#)
Beals, Dr. [38](#)
Beals, Harold, Dr. [18](#)
Beals, Harold [7](#)
Bellamy, Richard Henry, Captain [10](#)
Best, Glenn [7](#)
Blockhouse [51](#)
Boswell, Tom [7](#)
Brannon, Peter A., Dr. [12](#), [40](#)
Brannon, Peter A. [17](#), [71](#)
Brannon, [13](#), [15](#), [20](#), [22](#), [37](#)
Burnside, Thomas [10](#), [14](#)
Buttons [63](#)
Camp, Joseph, Major [14](#)
Campbell, Roger [7](#)
Cantey, James, General [10](#)
Cantey, Martha [10](#)
Cantey, [37](#)
Caywood, Louis R. [71](#)
Chambers, Nella [12](#), [71](#)
Chambers, [13](#)
Chase, David W. [1](#), [3](#), [10](#), [12](#), [18](#), [22](#), [24](#), [30](#), [32](#), [34](#), [36](#),
[38](#), [40](#), [42](#), [43](#), [47](#), [49](#), [51](#), [53](#), [55](#), [56](#), [60](#), [62](#), [64](#), [66](#),
[68](#), [70](#), [72](#)
Chase, Phyllis, L, Mrs. [8](#)
Clayton, Margaret, Sr., Mrs. [7](#)
Contents [4](#)
Cooksey, Gordon [7](#)
Coon, Carleton S. [74](#)
Cooper, Walter G. [23](#), [71](#)
Corley, Becky [7](#)
Cotter, John L. [71](#)
Crawford, George E. [14](#)
Crawford, George [10](#)
Crowell, Colonel [14](#)
Crowell, Henry [11](#), [13](#)
Crowell, John, Colonel [13](#)
Crowell, John [10](#), [11](#)
Crowell, Thomas [11](#), [13](#), [37](#), [40](#)
de Lafayette, Marquis [13](#)
DeJarnette, David L. [2](#)
Ditch [60](#)
Donahoe, Major [13](#)
Donahoe, [14](#), [38](#)
Donahoe, Captain [23](#)
Elliott, Charles W. [71](#)
Elliott, [16](#)
Excavation [64](#)
Exposed Ruin [43](#)
Fannin, A. B., General [22](#)
Fannin, General [13](#)
Features & Ruins [25](#), [26](#), [27](#), [28](#), [29](#), [30](#), [31](#)
Floyd, General [34](#), [60](#)
Floyd, John, General [12](#)
Floyd, [11](#), [13](#), [14](#), [18](#), [20](#), [22](#), [23](#), [24](#), [38](#), [39](#), [40](#)
Ford, Leslie [7](#)
Foreman, Grant [71](#)
Fort Madison, [24](#)
Fort Mitchell' [1](#), [3](#)
Fort Mitchell, 1813 & 1825 Forts [42](#)
Fort Mitchell, AL [10](#)
Franklin, Harry [7](#)
Gay, Marjorie, Mrs. [2](#)
Gay, Robert W. [2](#)
Gilbert, Thomas [72](#)
Glass Flasks [58](#)
Goslin, William E., Dr. [2](#)
Green, Roy, Mr. & Mrs. [7](#)
Griffith, Alan [7](#)
Ground Plan [44](#), [45](#)
Halbert, Henry S. [24](#), [72](#)
Hamilton, H. M. [72](#)
Harper, John [15](#)
Harris, E. M. [2](#)
Henderson, Archibald, Colonel [16](#)
Henson, B. Bart [2](#)
Hinton, Ronnie [7](#)
Honaker, Kathy [7](#)
Howard, Milo B. [2](#)
Hughes, Daniel [13](#), [40](#)
Hume, Ivor Noel [72](#)
Hume, Ivor [34](#)
Huscher, Harold [7](#)
Illustrations and Photographs [5](#), [6](#)
Irwin, Captain [22](#)
Jackson, Andrew, General [23](#)
Jackson, Andrew [71](#)
Jackson, General [12](#)
Jackson, Terry [7](#)
Jenkins, Marcy, Mrs. [7](#)
Jenkins, Ned [7](#)
Jenkins, [19](#), [23](#)

Jesup, General [13](#), [16](#), [18](#), [32](#)
Johnson, Cecelia, Miss [7](#)
Johnson, David F. [34](#), [72](#)
Key, Francis Scott [14](#)
King, Howard [2](#)
Lafayette, [14](#), [20](#)
Larner, Richard [17](#)
Larrabee, Edward M. [72](#)
Lathrop, Elsie [72](#)
Lathrop, [37](#)
Lavasseur, [14](#)
Lazarus, William C. [72](#)
Lazarus, [32](#)
Lindsey, E. M., Dr. [2](#)
Lippit, Francis J. [72](#)
Lippitt, Francis [21](#)
Lippitt, [23](#), [39](#)
Logs Found [46](#)
Long, A.G., Jr., Dr. [2](#)
Lossing, Benson J. [23](#), [72](#)
Lowd, Captain [15](#)
MacIntosh, Captain [15](#)
Magazine in 1813 [59](#)
Martin, John H. [72](#)
Martin, [14](#)
Mattison, Ray H. [72](#)
McCary, James H. [2](#)
McClellan, Edwin North [72](#)
McGowan, Drucilla, Mrs. [2](#)
McKearin, George S. [72](#)
McKearin, George [20](#), [27](#)
McKearin, Helen [20](#), [27](#), [72](#)
Mitchell, David Brydie [12](#)
Molnar, Suzanne [7](#)
Moore, Charles E. [2](#)
Moore, Charlie [7](#)
Motte, J. R. [39](#)
Motte, Jacob Rhett [13](#), [20](#), [72](#)
Moundville, AL [1](#), [3](#)
Newsome, Lt. [18](#), [32](#)
Nielsen, Jerry J. [2](#)
Nielsen, Judith, Mrs. [2](#)
Old Federal Road [70](#)
Owen, Hardeman [14](#)
Patterson, Albert [8](#)
Pendleton, William [2](#)
Post Mold [50](#)
Posts [56](#)
Randall, Alice [7](#)
Randall, Diane [7](#)
Reconstruction of Fort Mitchell [38](#)
Reconstruction View [47](#)
Reinfeld, Fred [73](#)
Restoration Suggested [55](#)
Roads and Trails [37](#)
Rogers, Joe [7](#)
Rogers, Tom [7](#)
Ryan, Truman [2](#)
Sauer, C. O. [74](#)
Scarritt, Valerie, Mrs. [2](#)
Schaefer, Rodger L. [2](#)
Schnell, Frank [7](#)
Scott, Winfield, General [16](#), [71](#)
Searcy, Margaret, Mrs. [2](#)
Sloane, Eric [73](#)
Smith, Virginia, Mrs. [7](#)
South, Stanley [73](#)
Stebbins, Thomas [20](#)
Steele, Captain [22](#)
Steward, J. H. [74](#)
Stewart, Eugene [2](#)
Stockade Post [62](#)
Stowe, N. Read [2](#)
Taylor, Elbert [7](#), [17](#)
Teasley, Luke [7](#)
Telfair, Nancy [73](#)
Telfair, [14](#)
Thomas, J. M., Captain [22](#)
Topo Map [53](#)
Trouse, Albert, Dr. [2](#)
Tyler, Jack [7](#)
View of Fort Mitchell [52](#)
Walker, Anne Kendrick [12](#), [73](#)
Walker, [13](#), [14](#), [18](#)
Wall Profile [48](#), [49](#)
Wandrei, Janet [7](#)
Webb, Joe [2](#)
Weber, Tina [7](#)
Wells, Michael [2](#)
Wesley, William H. [2](#)
Wheat, Robert D. [2](#)
Wimberly, Christine, Mrs. [2](#)
Wimberly, Steve B. [2](#)
Wingo, Tom [7](#)
Woodward, Arthur [73](#)
Woolfolk, Sowell, General [14](#)
Worsely, Etta Blanchard [73](#)
Wright, Amos J., Jr. [2](#)
Young, Mary Elizabeth [73](#)

Frances Cabaniss Roberts Collection

Preferred Citation: Frances Cabaniss Roberts Collection, Archives and Special Collections, M. Louis Salmon Library, University of Alabama in Huntsville, Huntsville, AL.

Collection Scope and Content: The Collection of 114 Linear ft. includes a total of 156 Archival Boxes. The Frances Cabaniss Roberts collection covers the historical records of the Cabaniss Roberts family. This collection contains extensive correspondence records of the Cabaniss Roberts family circa 1830 to 1930.

Archives/Special Collections Access Restrictions: None

Conditions Governing Use: This material may be protected under U. S. Copyright Law (Title 17, U.S. Code) which governs the making of photocopies or reproductions of copyrighted materials. You may use the digitized material for private study, scholarship, or research. Though the University of Alabama in Huntsville Archives and Special Collections has physical ownership of the material in its collections, in some cases we may not own the copyright to the material. It is the patron's obligation to determine and satisfy copyright restrictions when publishing or otherwise distributing materials found in our collections.

Provenance: Gift of Johanna Shields on October 28, 2006.



THE UNIVERSITY OF
ALABAMA IN HUNTSVILLE

**The UAH Archives and Special Collections
M. Louis Salmon Library**