

Frances Cabaniss Roberts Collection: Series 7, Box 1, Folder 2

Historical Architectural Survey of North Alabama Counties

Image 1 r07_01-02-000-0138 [Contents](#) [Index](#) [About](#)

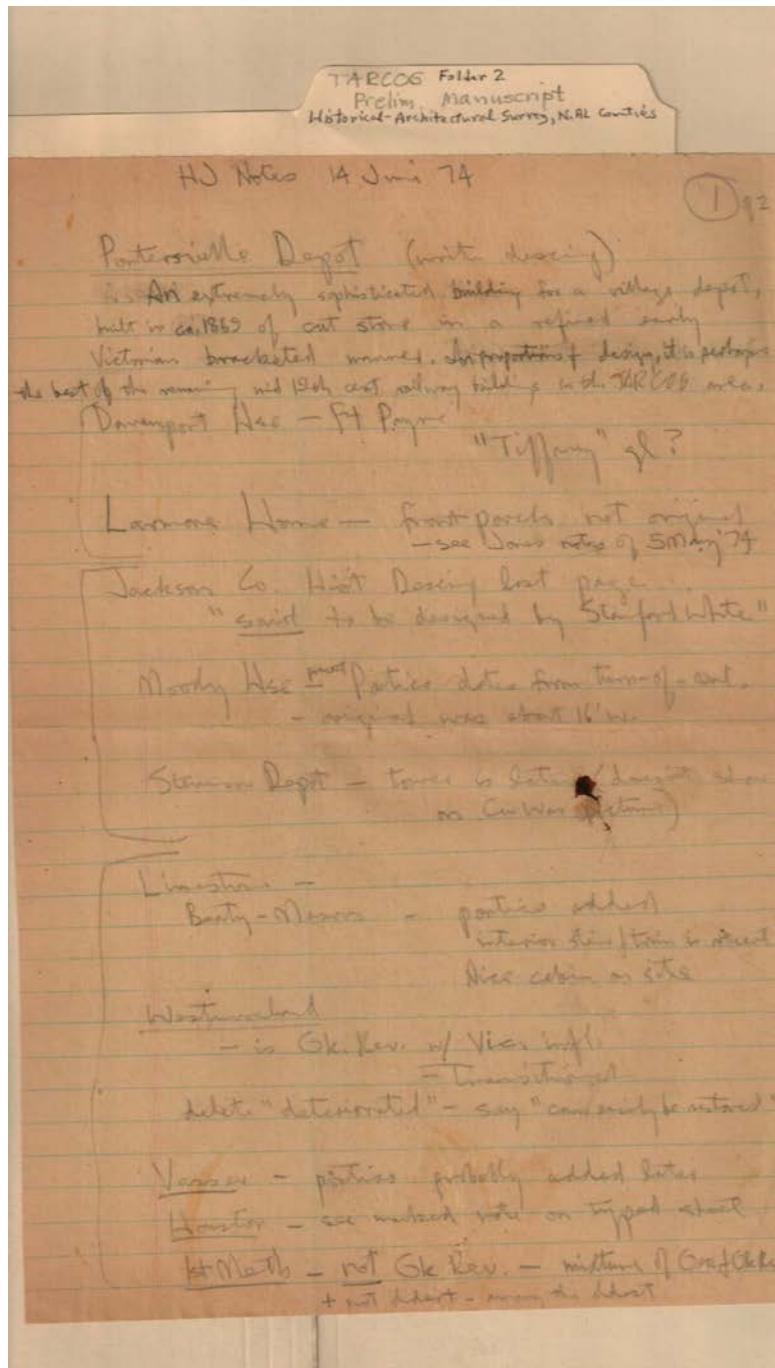

TARCOG survey notes

Names:

Beaty-Mason
Davenport House
First Methodist

Historical-
Architectural
Survey
Houston

Jones, H.
Larmore Home
Moody House
Portersville Depot

Stevenson Depot
Vassere
Westmoreland
White, Stanford

Places:

Alabama
DeKalb Co., AL

Fort Payne, AL
Jackson Co., AL

Limestone Co., AL

Types:

notes

reference

Dates:

1869

Jun 14, 1974

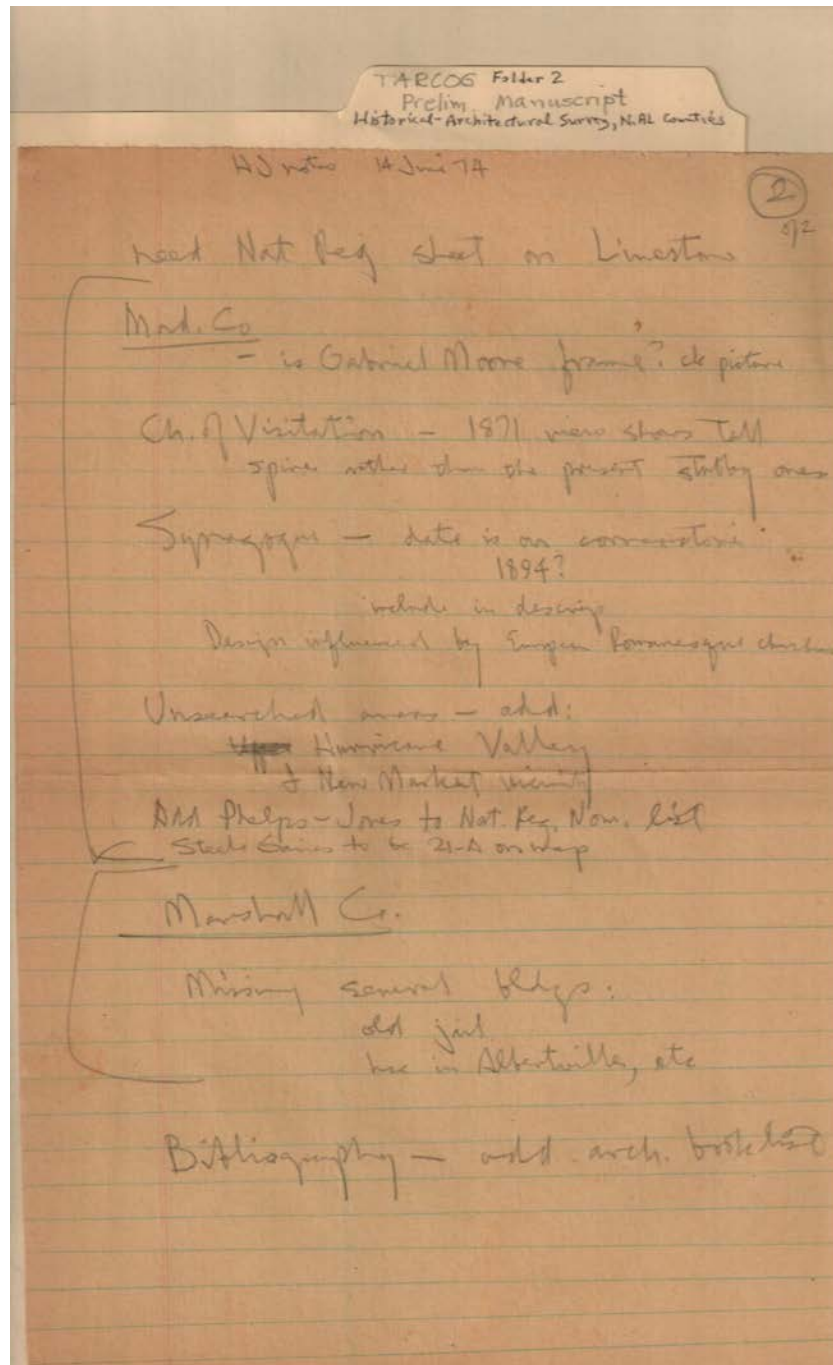

Names:

Albertville
Church of Visitation
Hurricane Valley

Moore, Gabriel
New Market vicinity
Old Jail

Phelps-Jones
Steele Gaines
Synagogue

Places:

Madison Co., AL

Marshall Co., AL

Types:

notes

Dates:

1871

1894

Frances Cabaniss Roberts Collection: Series 7, Box 1, Folder 2

Historical Architectural Survey of North Alabama Counties

Image 3 r07_01-02-000-0140 [Contents](#) [Index](#) [About](#)

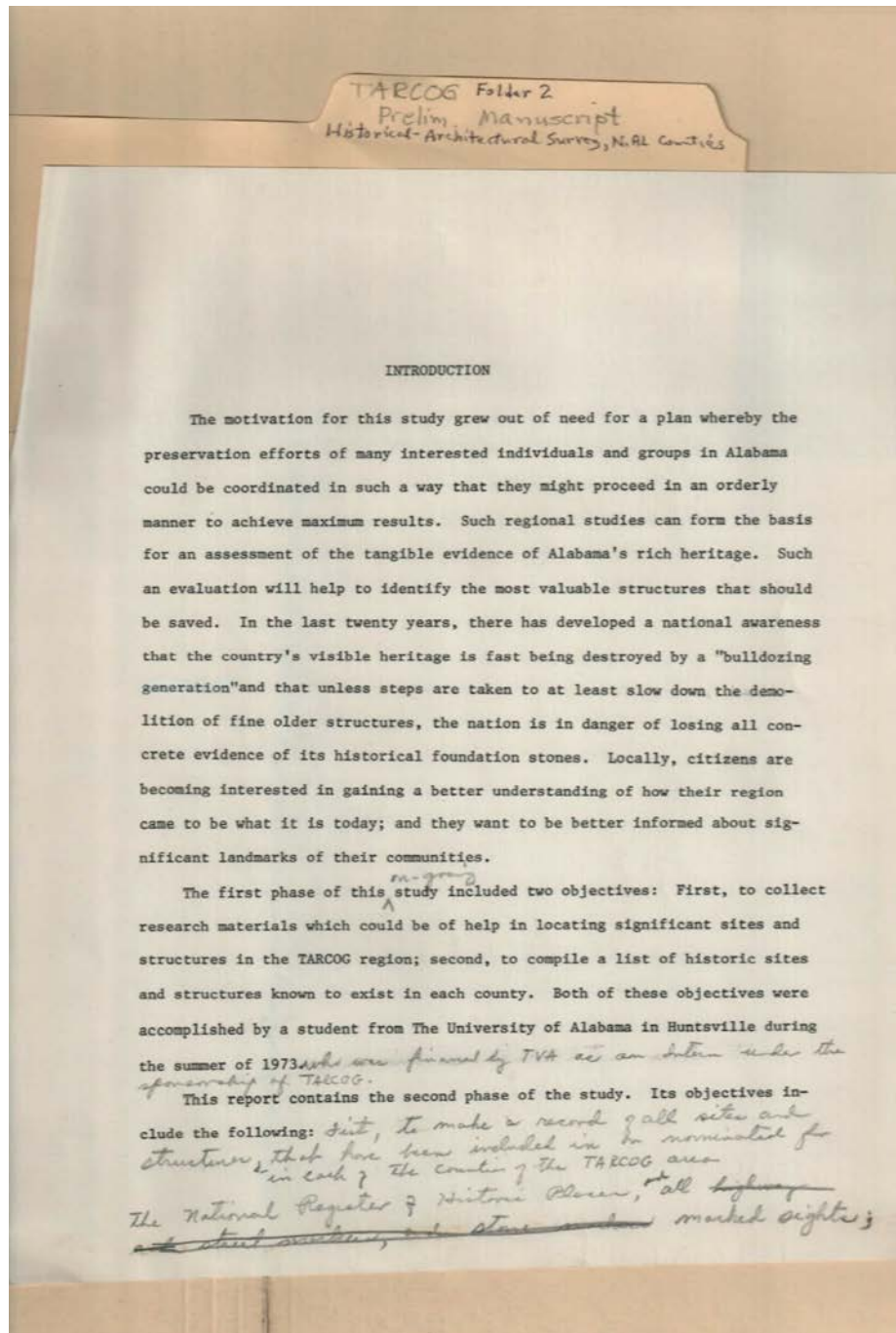

Names:

Study Introduction

TVA

Places:

Alabama

TARCOG region

Types:

notes

survey

Dates:

1973

Frances Cabaniss Roberts Collection: Series 7, Box 1, Folder 2

Historical Architectural Survey of North Alabama Counties

Image 4 r07_01-02-000-0141 [Contents](#) [Index](#) [About](#)

TARCOG Folder 2
Prelim. Manuscript
Historical Architectural Survey, N. AL Counties

A PRELIMINARY HISTORICAL-ARCHITECTURAL SURVEY
OF SITES AND STRUCTURES
IN
DEKALB, JACKSON, LIMESTONE, MADISON, AND MARSHALL COUNTIES

CONTENTS

	Page
ABSTRACT	1
INTRODUCTION	2
HISTORICAL BACKGROUND OF THE TARCOG REGION	6
ARCHITECTURAL FORMS OF THE TARCOG AREA	26
 <u>DEKALB COUNTY</u>	
MAPS OF SITES AND STRUCTURES	36
PICTURES OF SITES AND STRUCTURES	38
BRIEF HISTORY OF DEKALB COUNTY, ALABAMA	42
HISTORIC SITES IN DEKALB COUNTY	
MARKED SITES AND STRUCTURES	54
Listings in National Register of Historic Places as of April 1, 1974	54
Listed in <u>Historical Highway Markers of Alabama</u>	55
HISTORIC SITES IN DEKALB COUNTY	
UNMARKED SITES AND STRUCTURES	56
Applications for the National Register of Historic Places Completed in TARCOG Survey	56
Surveyed, Photographed, With Incomplete Documentation	60
UNRESEARCHED AREAS FOR INCLUSION IN LATER SURVEYS	65
 <u>JACKSON COUNTY</u>	
MAPS OF SITES AND STRUCTURES	66
PICTURES OF SITES AND STRUCTURES	70
BRIEF HISTORY OF JACKSON COUNTY, ALABAMA	74
HISTORIC SITES IN JACKSON COUNTY	
UNMARKED SITES AND STRUCTURES	85
Applications for the National Register of Historic Places Completed in TARCOG Survey	85
To be Nominated for Listing in the National Register of Historic Places at a Later Date	87
Surveyed, Photographed, With Incomplete Documentation	89
UNRESEARCHED AREAS FOR INCLUSION IN LATER SURVEYS	92

Names:

Applications for
National Registry
Architectural Survey
Sites
Contents
Historic sites in
DeKalb Co., AL
Historic sites in
Jackson Co., AL

Historical Highway
Markers
Historical Survey
Sites
History of DeKalb
Co., AL
History of Jackson
Co., AL

Maps of sites &
structures
Marked sites &
structures
Nat'l Registry of
Historic Places
Pictures of sites &
structures
Survey of Sites

Surveyed &
photographed
Unmarked areas for
later survey
Unmarked sites &
structures
Unresearched areas

Places:

Alabama

DeKalb Co., AL

Jackson Co., AL

TARCOG region

Types:

reference

survey

Dates:

Apr 1, 1974

Frances Cabaniss Roberts Collection: Series 7, Box 1, Folder 2

Historical Architectural Survey of North Alabama Counties

Image 5 r07_01-02-000-0142 [Contents](#) [Index](#) [About](#)

TARCOG Folder 2
Prelim Manuscript
Historical Architectural Survey, N. AL Counties

	Page
<u>LIMESTONE COUNTY</u>	
MAPS OF SITES AND STRUCTURES	99
PICTURES OF SITES AND STRUCTURES	101
BRIEF HISTORY OF LIMESTONE COUNTY, ALABAMA	107
HISTORIC SITES IN LIMESTONE COUNTY	
MARKED SITES AND STRUCTURES	113
Listed in <u>Historical Highway Markers of Alabama</u>	113
Local Markers	114
Nominated for Listing in the National Register of Historic Places as of April 1, 1974	115
HISTORIC SITES IN LIMESTONE COUNTY	
UNMARKED SITES AND STRUCTURES	117
Applications for the National Register of Historic Places Completed in TARCOG Survey	117
Surveyed, Photographed, With Incomplete Documentation	121
UNRESEARCHED AREAS FOR INCLUSION IN LATER SURVEYS	123
<u>MADISON COUNTY</u>	
MAPS OF SITES AND STRUCTURES	127
PICTURES OF SITES AND STRUCTURES	130
BRIEF HISTORY OF MADISON COUNTY, ALABAMA	138
HISTORIC SITES IN MADISON COUNTY	
MARKED SITES AND STRUCTURES	141
Listings in National Register of Historic Places as of April 1, 1974	141
Nominated for Listing in the National Register of Historic Places as of April 1, 1974	142
Included in Historic American Building Survey of 1935	144
Listed in <u>Historical Highway Markers of Alabama</u>	144
Local Markers	150
HISTORIC SITES IN MADISON COUNTY	
UNMARKED SITES AND STRUCTURES	152
Applications for the National Register of Historic Places Completed in TARCOG Survey	152
Surveyed, Photographed, With Incomplete Documentation	157
UNRESEARCHED AREAS FOR INCLUSION IN LATER SURVEYS	164
<u>MARSHALL COUNTY</u>	
MAPS OF SITES AND STRUCTURES	166
PICTURES OF SITES AND STRUCTURES	168
BRIEF HISTORY OF MARSHALL COUNTY, ALABAMA	174
HISTORIC SITES IN MARSHALL COUNTY: MARKED SITES	
Historical Markers	177
HISTORIC SITES IN MARSHALL COUNTY	
UNMARKED SITES AND STRUCTURES	178
Applications for the National Register of Historic Places Completed in TARCOG Survey	178
Surveyed, Photographed, With Incomplete Documentation	180
UNRESEARCHED AREAS FOR INCLUSION IN LATER SURVEYS	188
CONCLUSION AND RECOMMENDATIONS	
GENERAL BIBLIOGRAPHY	193

Names:

Applications for
National Registry
Bibliography
Conclusions &
recommendations
Contents
Historic sites in
Limestone Co., AL

Historic sites in
Marshall Co., AL
Historical Highway
Markers
History of Limestone
Co., AL
History of Marshall
Co., AL

Maps of sites &
structures
Marked sites &
structures
Nat'l Registry of
Historic Places
Pictures of sites &
structures

Surveyed &
photographed
Unmarked areas for
later survey
Unmarked sites &
structures
Unresearched areas

Places:

Limestone Co., AL

Madison Co., AL

Marshall Co., AL

Types:

survey

Dates:

Apr 1, 1974

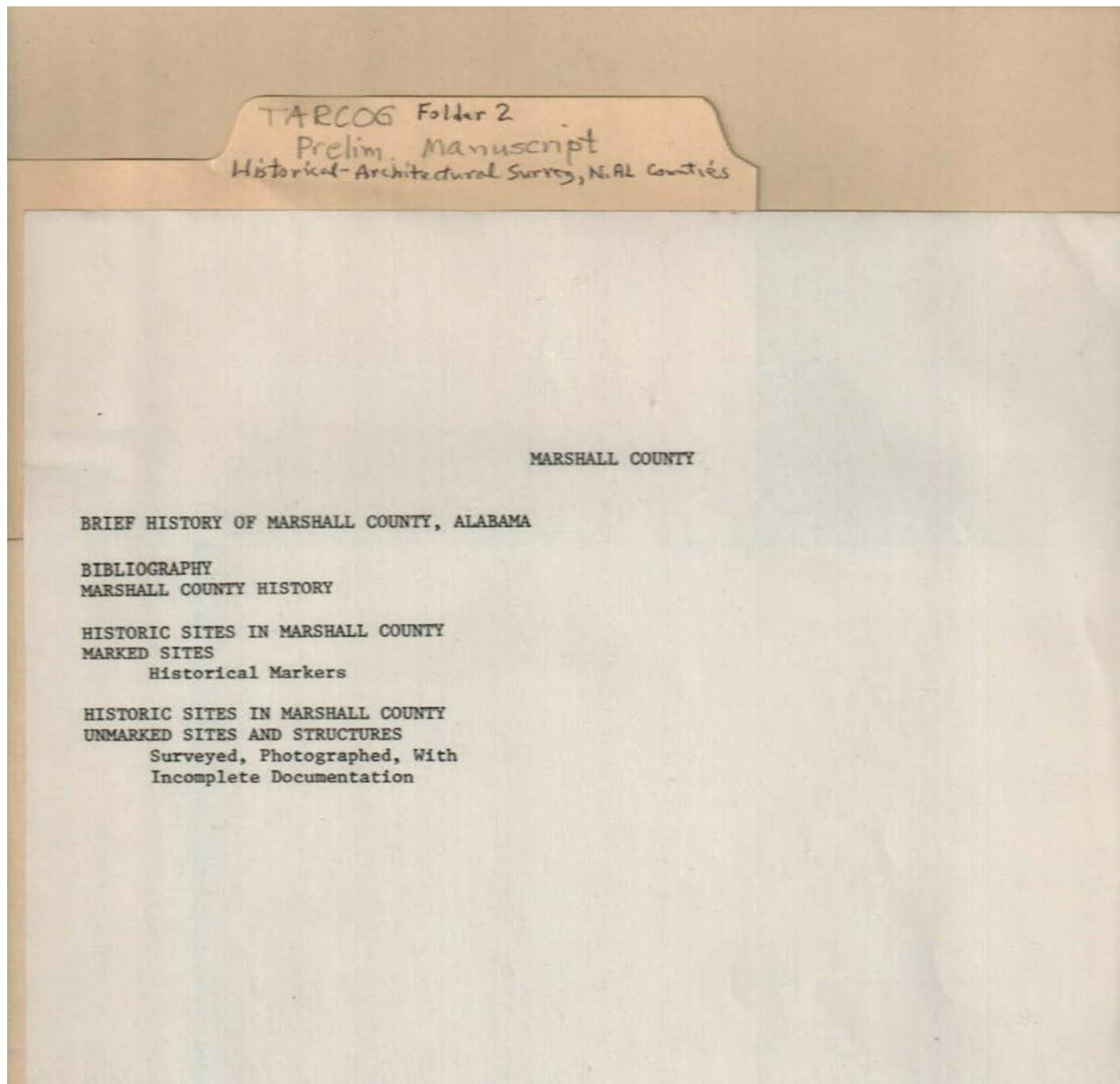

Names:

Bibliography
Historic sites

History of county

Unmarked sites &
structures

Places:

Marshall Co., AL

Types:

survey

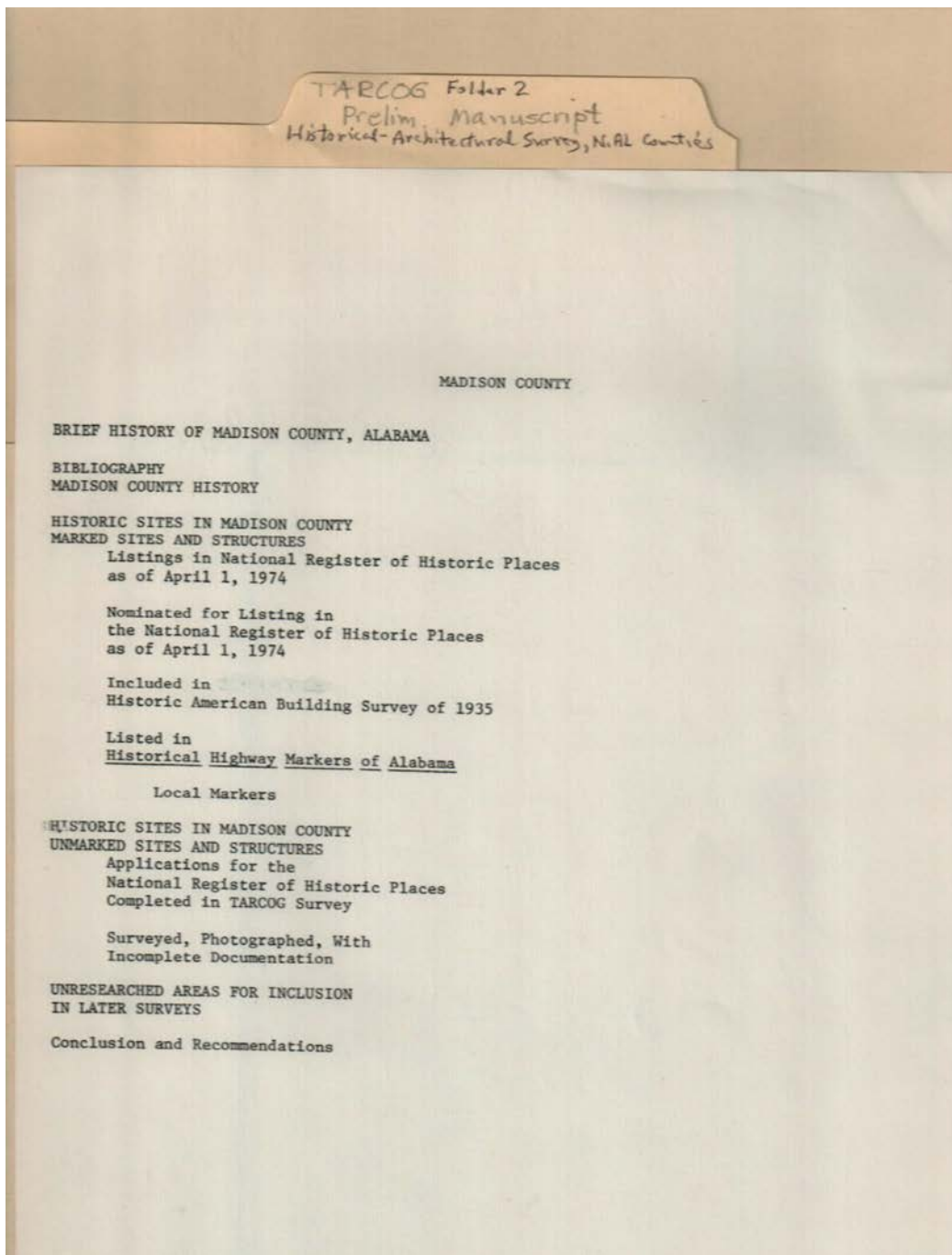

Names:

Bibliography	Historic Places	Historical Highway	National Registry of
Conclusion &	Nominations	Markers	Historic Places
recommendations	Historic sites	History of county	Unmarked sites &
Historic American	Historic sites in	Marked sites &	structures
Building Survey	county	structures	Unresearched areas

Places:

Madison Co., AL

Types:

list	reference	survey
------	-----------	--------

Dates:

1935	Apr 1, 1974
------	-------------

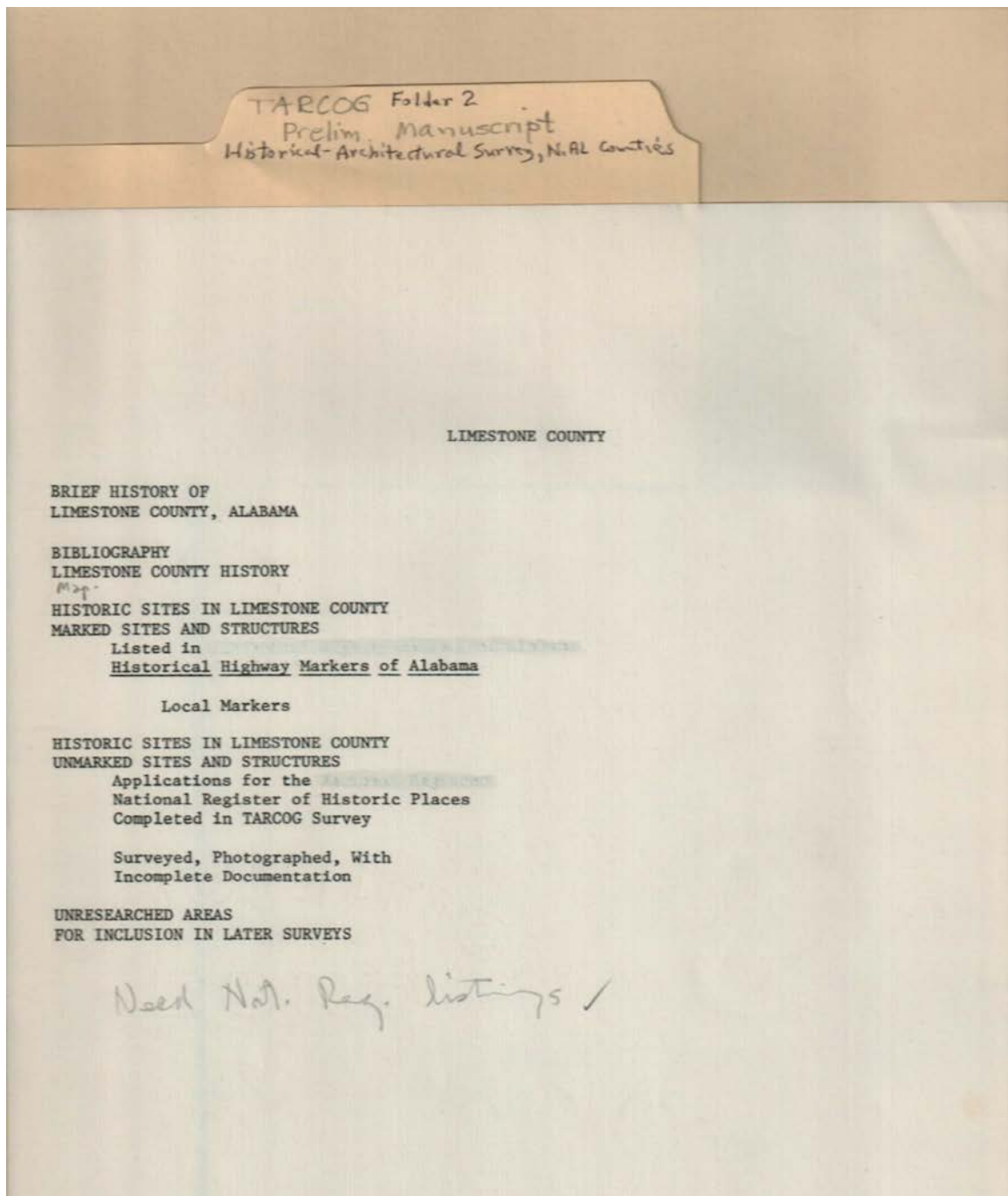

Names:

Bibliography	Historical Highway	Marked sites &	Unresearched areas
Historic sites	Markers	structures	
Historic sites in	History of county	Unmarked sites &	
county	Maps	structures	

Places:

Limestone Co., AL

Types:

reference survey

Dates:

Apr 1, 1974

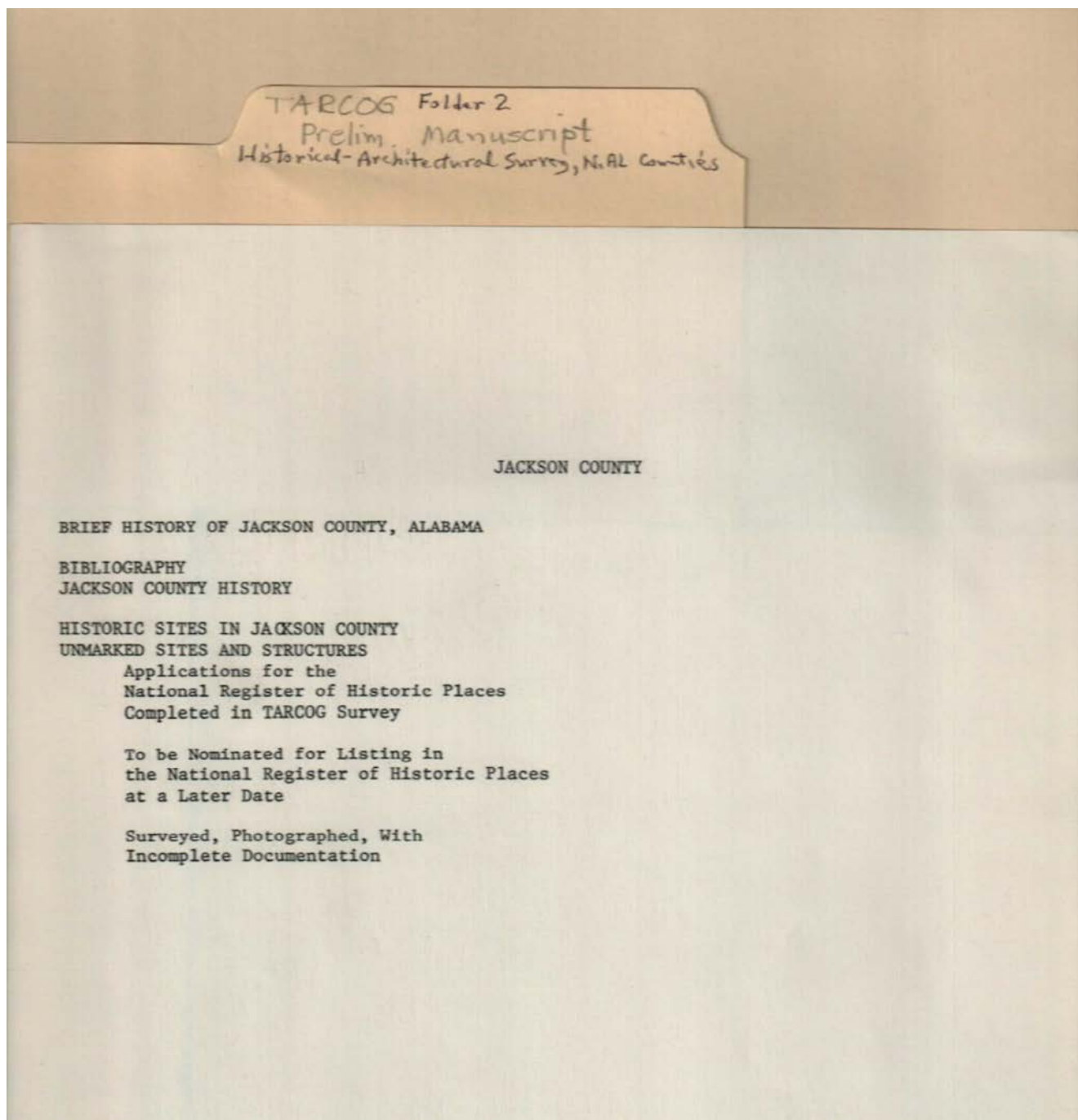

Names:

Applications for
National Registry
Bibliography

Historic sites in
county
History of county

Marked sites &
structures

Places:

Jackson Co., AL

Types:

survey

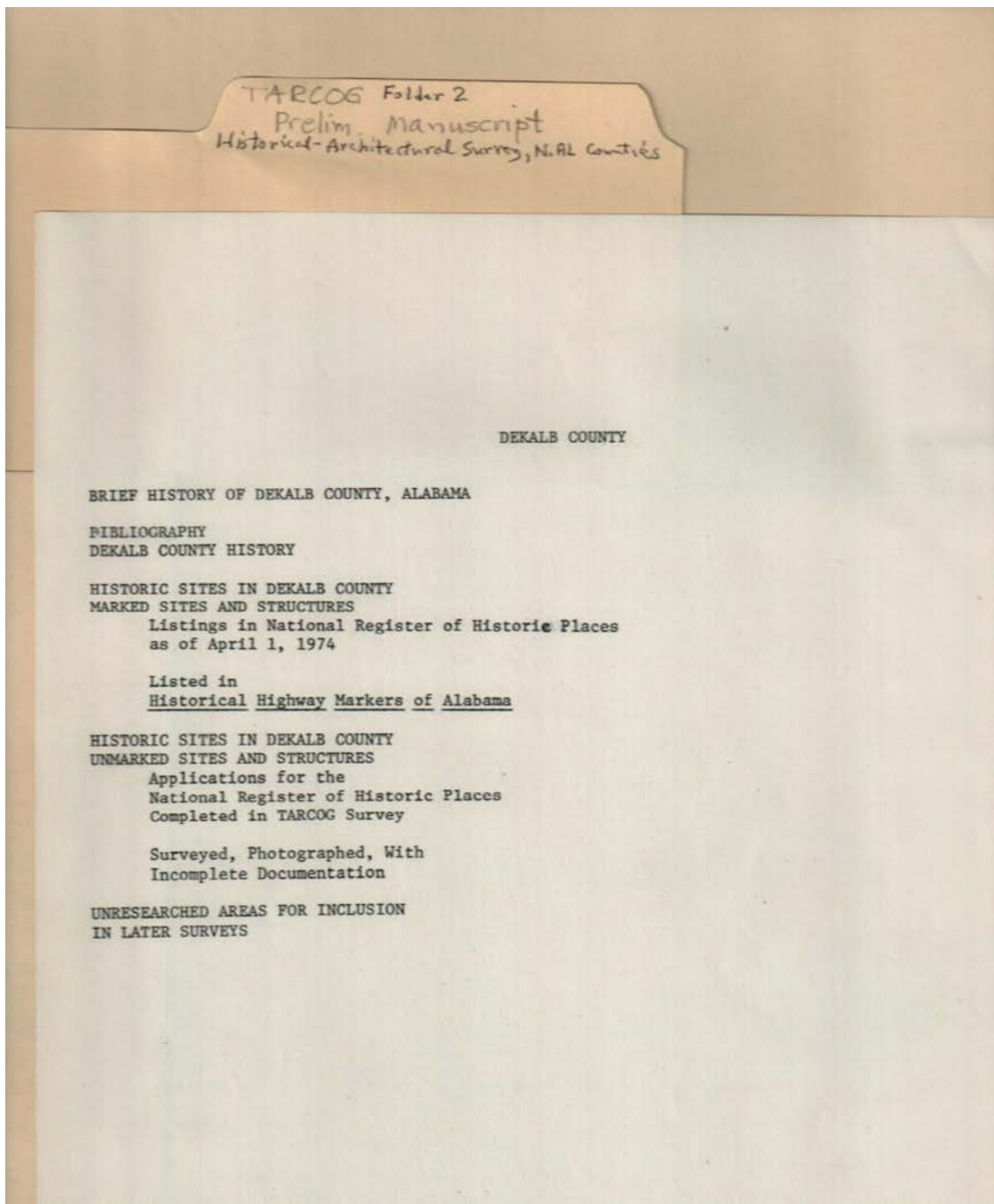

Names:

Bibliography
Historic sites

Historical Highway
Markers
History of county

Marked sites &
structures

Unmarked sites &
structures
Unresearched areas

Places:

DeKalb Co., AL

Types:

survey

Dates:

Apr 1, 1974

TARCOG Folder 2
Prelim Manuscript
Historical-Architectural Survey, N. AL Counties

Maps of sites and structures 2
Pictures of sites and structures 5

LIMESTONE COUNTY

BRIEF HISTORY OF LIMESTONE COUNTY, ALABAMA 4

HISTORIC SITES IN LIMESTONE COUNTY
MARKED SITES AND STRUCTURES

Listed in
Historical Highway Markers of Alabama

Local Markers

Nominated for Listing in
the National Register of Historic Places
as of April 1, 1974

HISTORIC SITES IN LIMESTONE COUNTY
UNMARKED SITES AND STRUCTURES -14

Applications for the
National Register of Historic Places
Completed in TARCOG Survey

Surveyed, Photographed, With
Incomplete Documentation

UNRESEARCHED AREAS
FOR INCLUSION IN LATER SURVEYS

Names:

Survey

Places:

Limestone Co., AL

Types:

form

TARCOG Folder 2
Prelim Manuscript
Historical-Architectural Survey, N. AL Counties

maps of sites and structures 3
Pictures of sites and structures 8

MADISON COUNTY

BRIEF HISTORY OF MADISON COUNTY, ALABAMA 3

HISTORIC SITES IN MADISON COUNTY
MARKED SITES AND STRUCTURES

Listings in National Register of Historic Places
as of April 1, 1974

Nominated for Listing in
the National Register of Historic Places
as of April 1, 1974

Included in
Historic American Building Survey of 1935

Listed in
Historical Highway Markers of Alabama

Local Markers

HISTORIC SITES IN MADISON COUNTY
UNMARKED SITES AND STRUCTURES

Applications for the
National Register of Historic Places
Completed in TARCOG Survey

Surveyed, Photographed, With
Incomplete Documentation

UNRESEARCHED AREAS FOR INCLUSION
IN LATER SURVEYS

25

Names:

Survey

Places:

Madison Co., AL

Types:

form

TARCOG Folder 2 Prelim. Manuscript Historical-Architectural Survey, N. AL Counties	
Maps & sites and structures	2
Pictures & sites and structures	6
<u>MARSHALL COUNTY</u>	
BRIEF HISTORY OF MARSHALL COUNTY, ALABAMA	3
HISTORIC SITES IN MARSHALL COUNTY MARKED SITES	
Historical Markers	
HISTORIC SITES IN MARSHALL COUNTY UNMARKED SITES AND STRUCTURES	
Applications for the National Register of Historic Places Completed in TARCOG Survey	
Surveyed, Photographed, With Incomplete Documentation	
UNRESEARCHED AREAS FOR INCLUSION IN LATER SURVEYS	
-12	
Conclusions and Recommendations	4
Bibliography	10

Names:

Survey

Places:

Marshall Co., AL

Types:

form

TARCOG Folder 2
Prelim. Manuscript
Historical-Architectural Survey, N. AL Counties

right title

A PRELIMINARY HISTORICAL-ARCHITECTURAL SURVEY
OF THE TARCOG COUNTIES:
DEKALB, JACKSON, LIMESTONE, MADISON, AND MARSHALL COUNTIES

	<u>Contents</u>	<u>Page</u>	
ABSTRACT	<u>+ TARCOG. Page</u>	<u>2</u>) 1
SHAPE	<u>Title Page</u>	<u>1</u>	1
INTRODUCTION		<u>3-7</u>	4
HISTORICAL BACKGROUND OF THE TARCOG AREA		<u>7</u> (9)	83
ARCHITECTURAL FORMS OF THE TARCOG AREA		<u>28</u> 20	10

Title Page
Abstract
Introduction

DeKalb County

1, 2-5

Names:
Survey

Types:
form

TARCOG Folder 2
Prelim Manuscript
Historical-Architectural Survey, N. AL Counties

Pictures of sites and structures _____ 10

DEKALB COUNTY
Maps of sites and structures _____ 2

BRIEF HISTORY OF DEKALB COUNTY, ALABAMA _____ 6

HISTORIC SITES IN DEKALB COUNTY
MARKED SITES AND STRUCTURES _____

Listings in National Register of Historic Places
as of April 1, 1974 _____

Listed in
Historical Highway Markers of Alabama _____

Applications for the
National Register of Historic Places
Completed in TARCOG Survey _____

HISTORIC SITES IN DEKALB COUNTY
UNMARKED SITES AND STRUCTURES _____

Surveyed, Photographed, With
Incomplete Documentation _____

UNRESEARCHED AREAS FOR INCLUSION
IN LATER SURVEYS _____

12

Names:

Survey

Places:

DeKalb Co., AL

Types:

form

TARCOG Folder 2
Prelim Manuscript
Historical-Architectural Survey, N. AL Counties

Maps of Sites and Structures _____ 4
Pictures of sites and structures _____ 9

JACKSON COUNTY

BRIEF HISTORY OF JACKSON COUNTY, ALABAMA _____ 6

HISTORIC SITES IN JACKSON COUNTY
UNMARKED SITES AND STRUCTURES _____

Applications for the
National Register of Historic Places
Completed in TARCOG Survey _____

To be Nominated for Listing in
the National Register of Historic Places
at a Later Date _____

Surveyed, Photographed, With
Incomplete Documentation _____

UNRESEARCHED AREAS
FOR INCLUSION IN LATER SURVEYS _____

14

Names:

Survey

Places:

Jackson Co., AL

Types:

form

Frances Cabaniss Roberts Collection: Series 7, Box 1, Folder 2

Historical Architectural Survey of North Alabama Counties

Image 17 r07_01-02-000-0154 [Contents](#) [Index](#) [About](#)

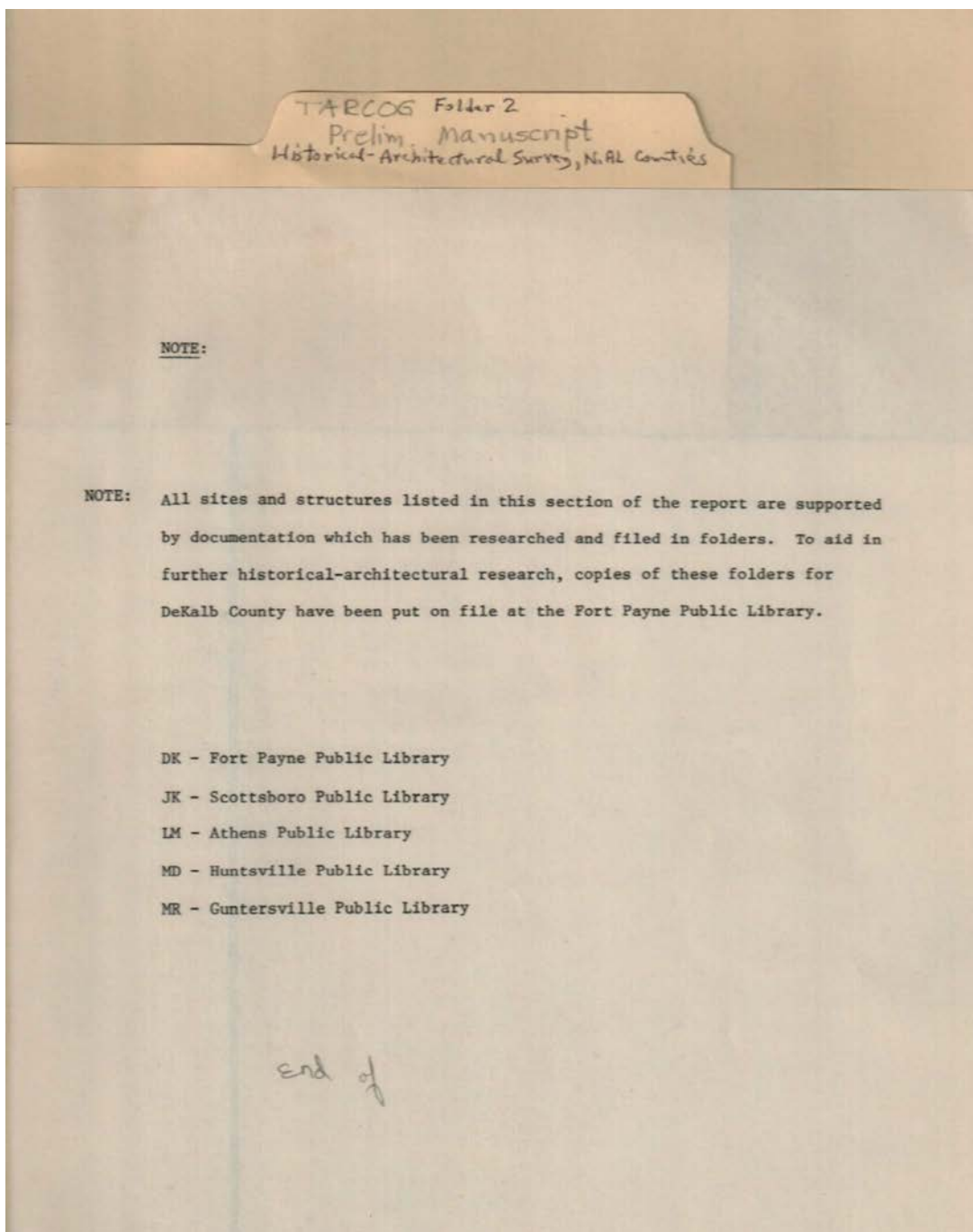

Fort Payne Public Library has copy

Names:

DeKalb County
survey

Library abbreviations

Places:

Fort Payne, AL

Types:

list

note

TARCOG Folder 2
Prelim. Manuscript
Historical-Architectural Survey, N. AL. Counties

second, to visit all previously identified potential historical sites and structures in each county in order to establish their exact locations on maps, ^{and to} photograph them; third, to conduct a "windschill survey" in each county to discover additional historical sites and structures; fourth, to provide complete documentation on ^{at least twenty-five significant} historical sites and structures within the TARCOG region deemed worthy of inclusion in the National Register of Historic Places; ^{fourth,} to prepare a folder containing a map, location, photograph, historical data, and a description of each site or structure listed in the survey; fifth, to prepare a published report which describes and interprets the work completed in order that it be used as a basis for later phases of the study.

Plans have been made to provide organized historical groups in each county with the

Names:

Survey plans

Types:

notes

TARCOG Folder 2
Prelim. Manuscript
Historical-Architectural Survey, N. Al. Counties

necessary materials and knowledge to use
in continuing the third phase of the study on
a volunteer basis for a three year period.
a regional workshop will be conducted to
help these groups gain a better understanding
of what is involved in historical and
architectural research and documentation; and
beginning in the fall term of 1974 a course
will be offered on a credit or non-credit
basis which ^{will} teach individuals how to prepare
nominations for inclusion in the National
Register of Historic Places.
The fourth phase of the study, ^{hopefully,} will
be conducted by a team of professional
architects and historians who will make an
in-depth study of the outstanding structures in
the TARCOG region and make recommendations
on those deemed most worthy of

Names:

Survey plans

Types:

notes

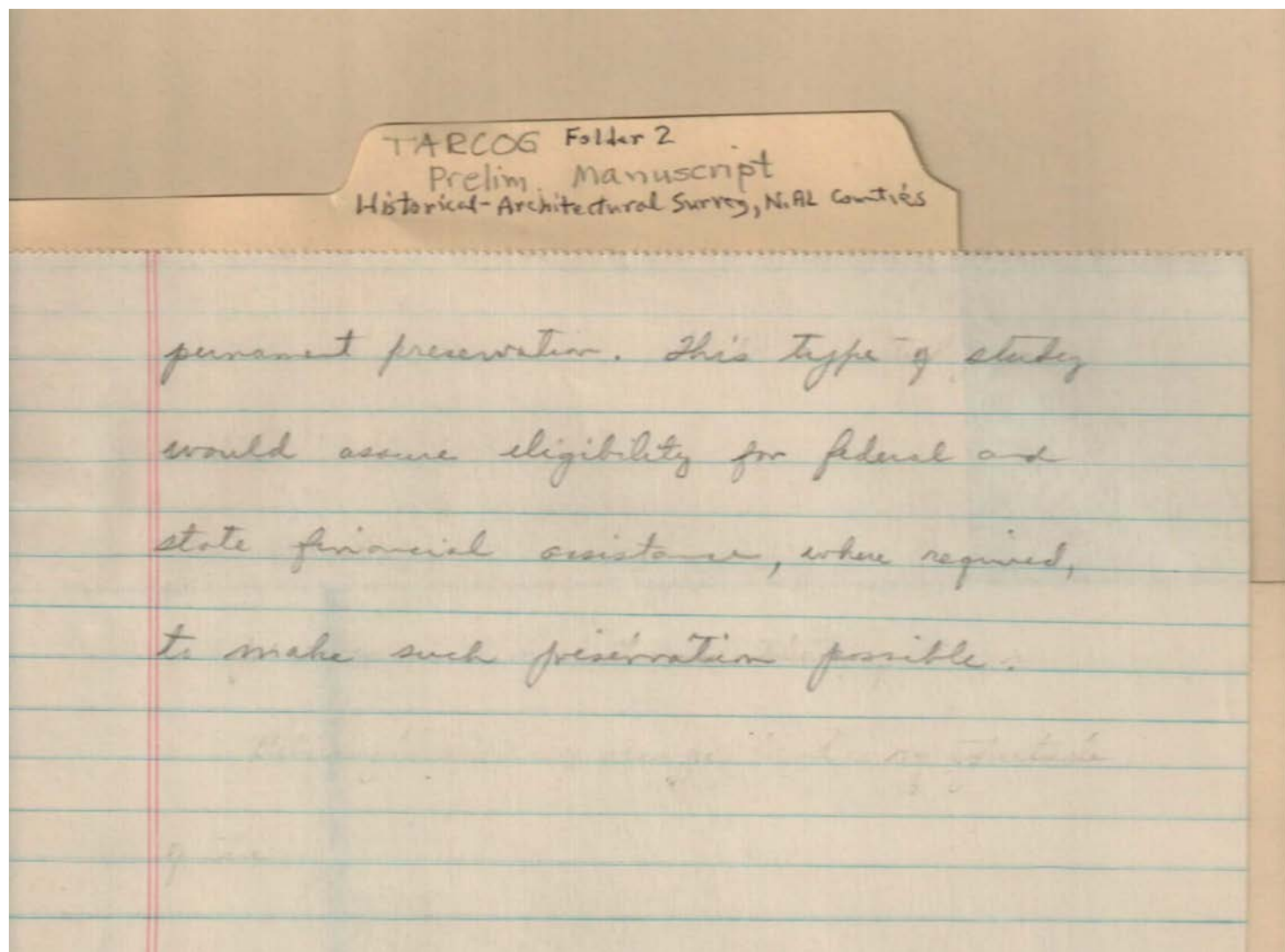

Names:

Survey plans

Types:

notes

TARCOG Folder 2
Prelim Manuscript
Historical Architectural Survey, N. AL Counties

The personnel recruited to undertake the second phase of the survey of historic sites and structures were selected by the TARCOG staff from a list of interested and qualified persons who indicated ^{or} willing to work on a part-time basis. The team included an architect, a historian, five county research coordinators, and four field surveyors.

Before the actual survey began basic steps in methodology were planned, a guide book was developed, and a workshop held to finalize plans for coordinating the work of various members of the team. County research coordinators, with the aid of the historian and architect, directed the field surveyors who were allotted four days of travel in each county. After sites and structures were located on maps

Names:

Survey plans

Types:

notes

TARCOG Folder 2
Prelim Manuscript
Historical Architectural Survey, N. AL Counties

and photographed by field surveyors the county research coordinators completed reports forms on each site and turned them over to the historian and architect for review and evaluation. With the aid of knowledgeable citizens of each county and the county research coordinators the historian and architect, ~~it is the intention, to~~ ~~as a criteria furnished by the Alabama Historical Commission, for~~ compiled a list of sites and structures, which, with further research and documentation, might be nominated for inclusion in the National Register of Historic Places. They also visited these places and helped to develop the documentation necessary for completing National Register forms.

During the course of the survey

covered 4,000 square miles

Names:

Survey plans

Places:

TARCOG

Types:

notes

TARCOG Folder 2
Prelim. Manuscript
Historical Architectural Survey, N. AL. Counties

Three meetings were held to check the progress being made towards the completion of the project. As the work proceeded it became evident to all concerned that the time and financial resources allotted for the survey were inadequate to cover the 4,000 square miles included in TARCOG area. Therefore it was decided by the teams that its findings would be included in the type of report which could be used by county groups in making small detailed surveys in various sections of their counties. The final draft of the report was composed from materials furnished by the county research coordinators, the historians and the architect; and it was edited by the historian and architect with the aid of

Names:

Survey plans

Types:

notes

TARCOG Folder 2
Prelim. Manuscript
Historical Architectural Survey, N. AL Counties

a typist who also served as an editorial
assistant. ~~Photographs and photographs~~
The maps and photographs were completed
by members of the TARCOG office staff.
When viewed from the standpoint
of the potential which exists in the
TARCO region for historical preservation
this report must be classified as a
preliminary inventory which is, at
best, only furnishes a basis, a plan,
and a methodology for future surveys.
The challenge is great! The time is
short! Further work should begin
without delay!

Names:

Survey plans

Types:

notes

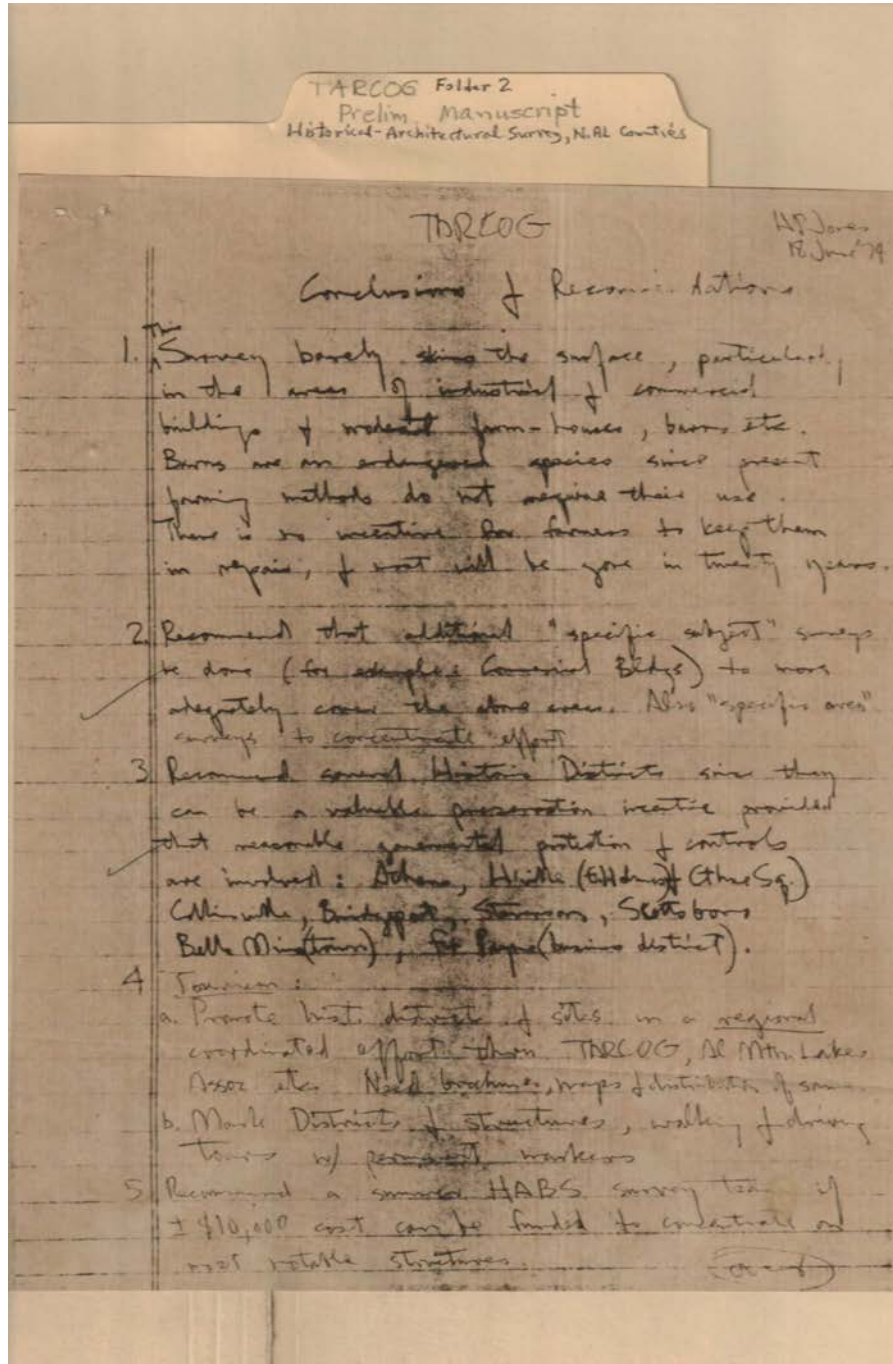

Names:

Athens
Belle Mina town
Bridgeport
Collinsville

Conclusions &
recommendations
Courthouse Square

Fort Payne business
district
Historic districts
Huntsville

Jones, H. P.
Scottsboro
Stevenson

Places:

Linestone Co., AL

TARCOG

Types:

note

survey

Dates:

June 18, 1974

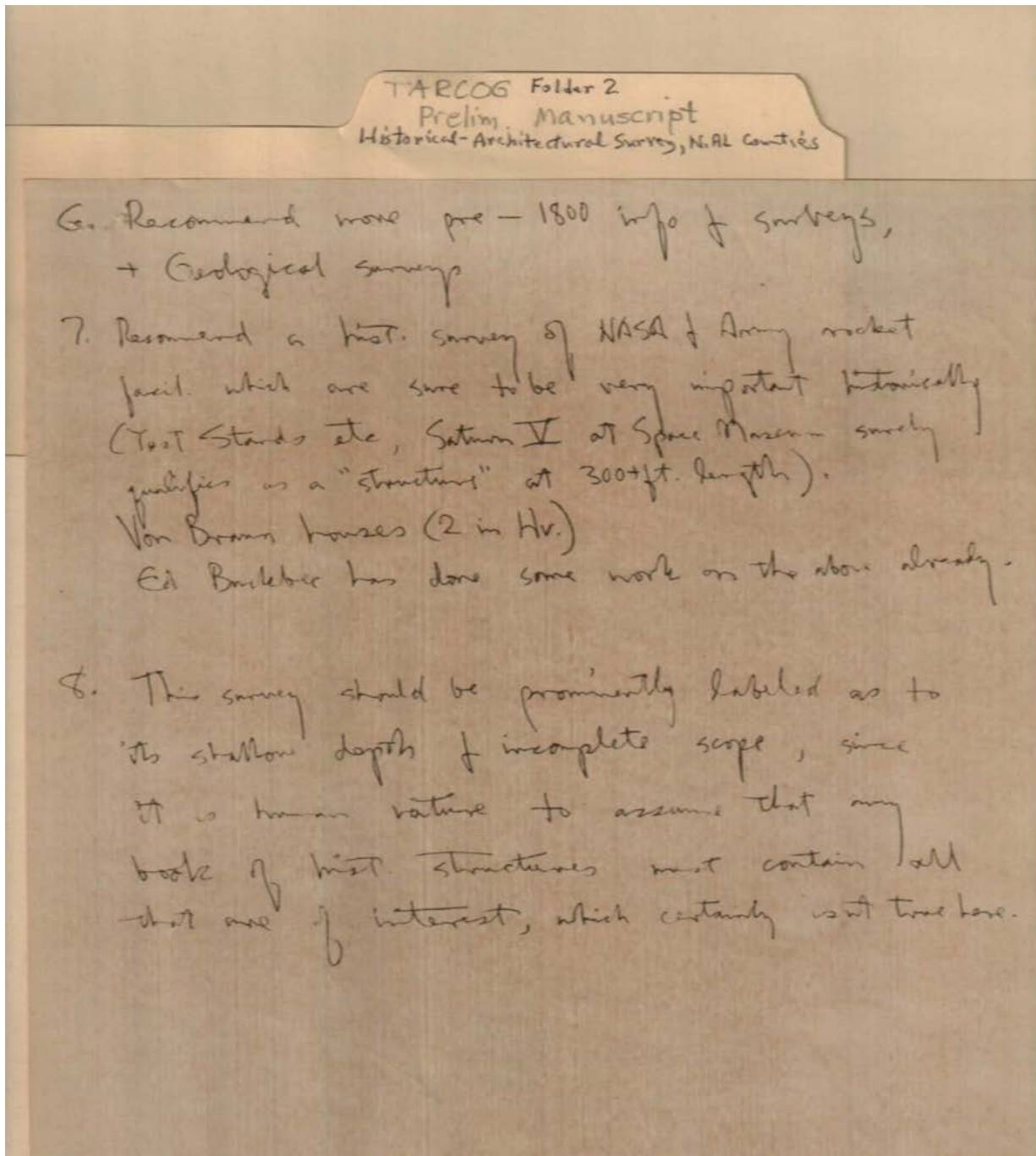

Names:

Baclebre, Ed

Von Braun houses

Places:

Huntsville, AL

Types:

survey

Frances Cabaniss Roberts Collection: Series 7, Box 1, Folder 2

Historical Architectural Survey of North Alabama Counties

Image 27 r07_01-02-000-0164 [Contents](#) [Index](#) [About](#)

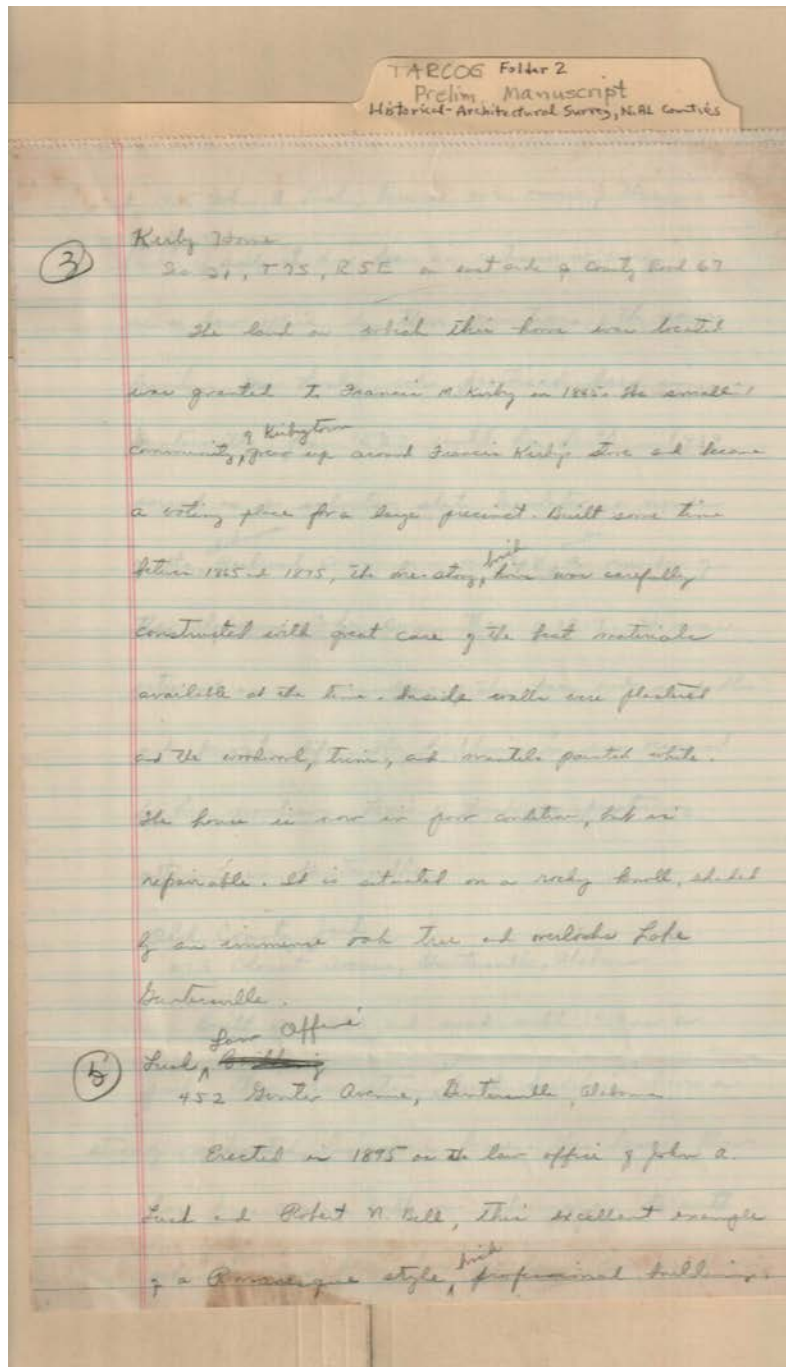

Names:

Bell, Robert N.
Francis Kirby's Store

Kirby Home
Kirby, Francis M.

Lake Guntersville
Lusk Law Office

Lusk, John A.

Places:

Guntersville, AL

Kirbytown, AL

Types:

survey

Dates:

1845

1865-1875

1895

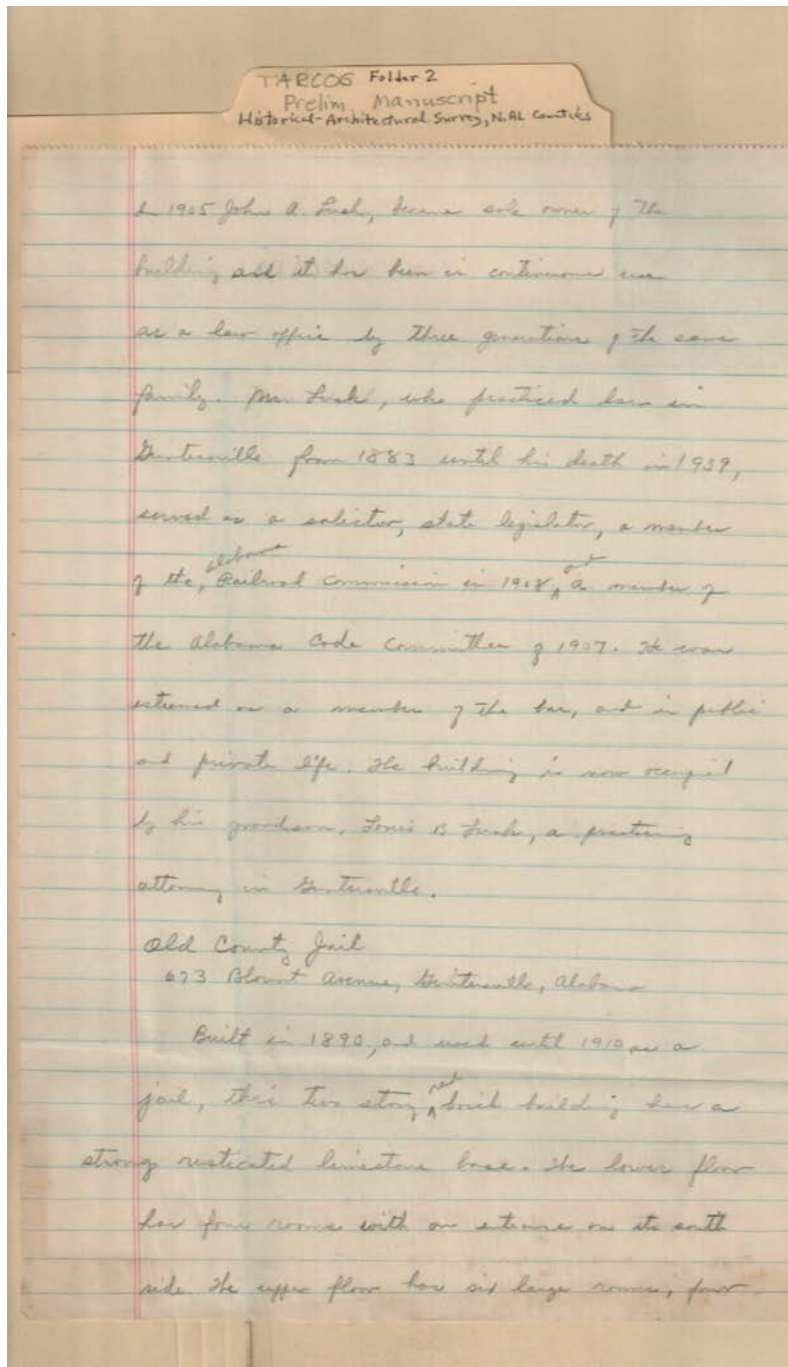

death date

Names:

Lusk, John A.

Lusk, Louis B.

Old County Jail

Places:

Guntersville, AL

Types:

survey

Dates:

1939

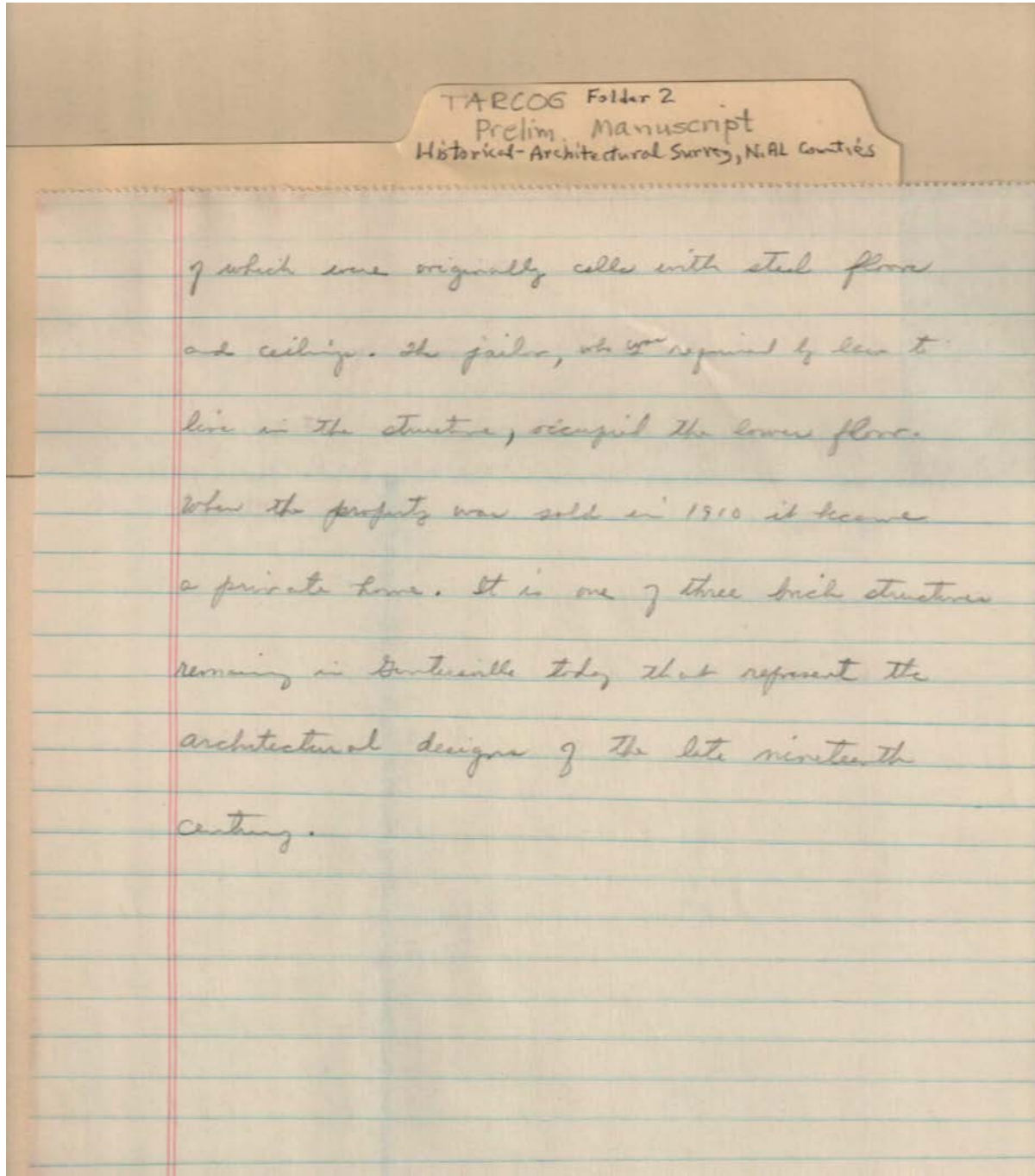

Types:
notes

Frances Cabaniss Roberts Collection: Series 7, Box 1, Folder 2

Historical Architectural Survey of North Alabama Counties

Image 30 r07_01-02-000-0167 [Contents](#) [Index](#) [About](#)

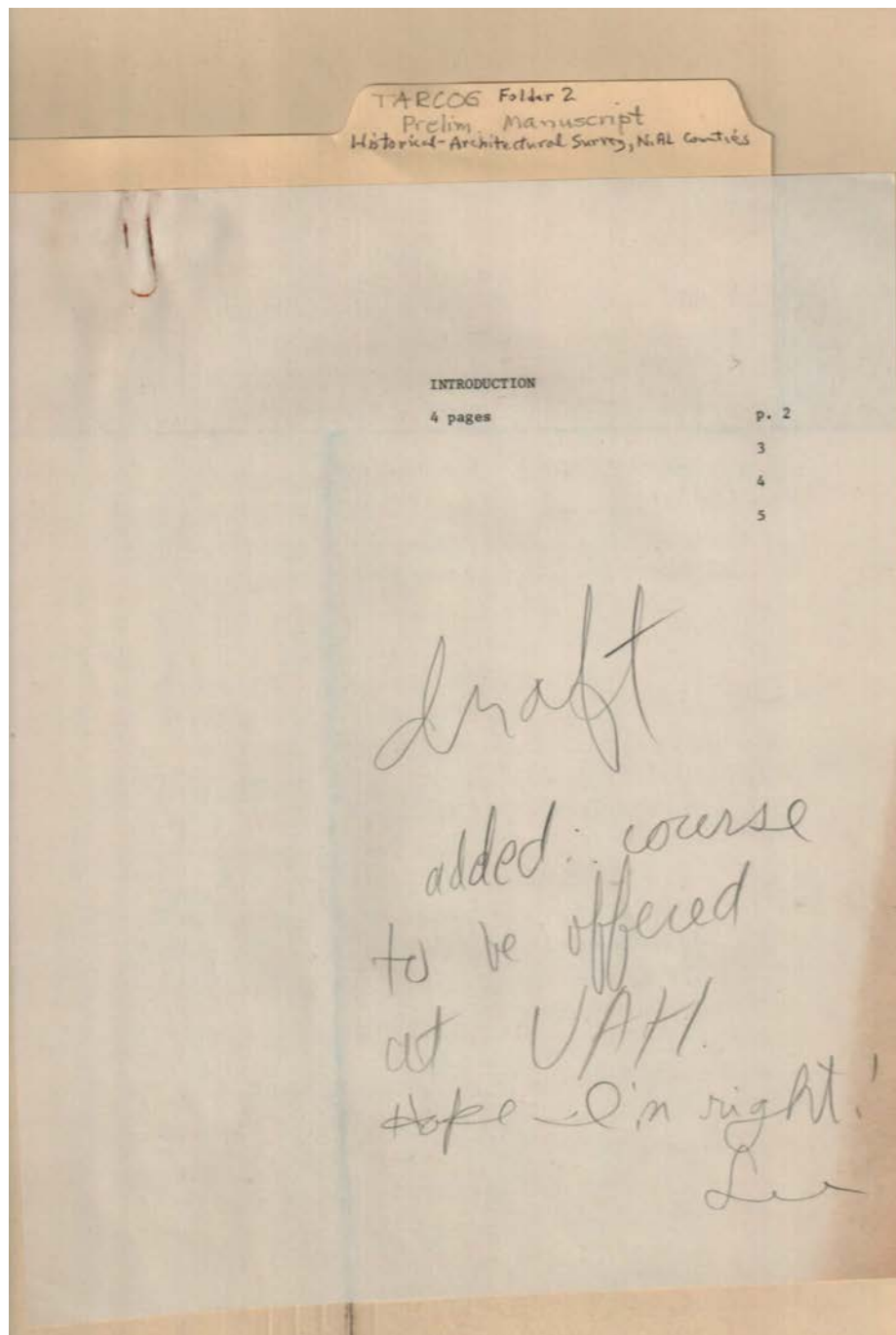

Names:
 , Lee

Types:
 draft

Introduction

survey

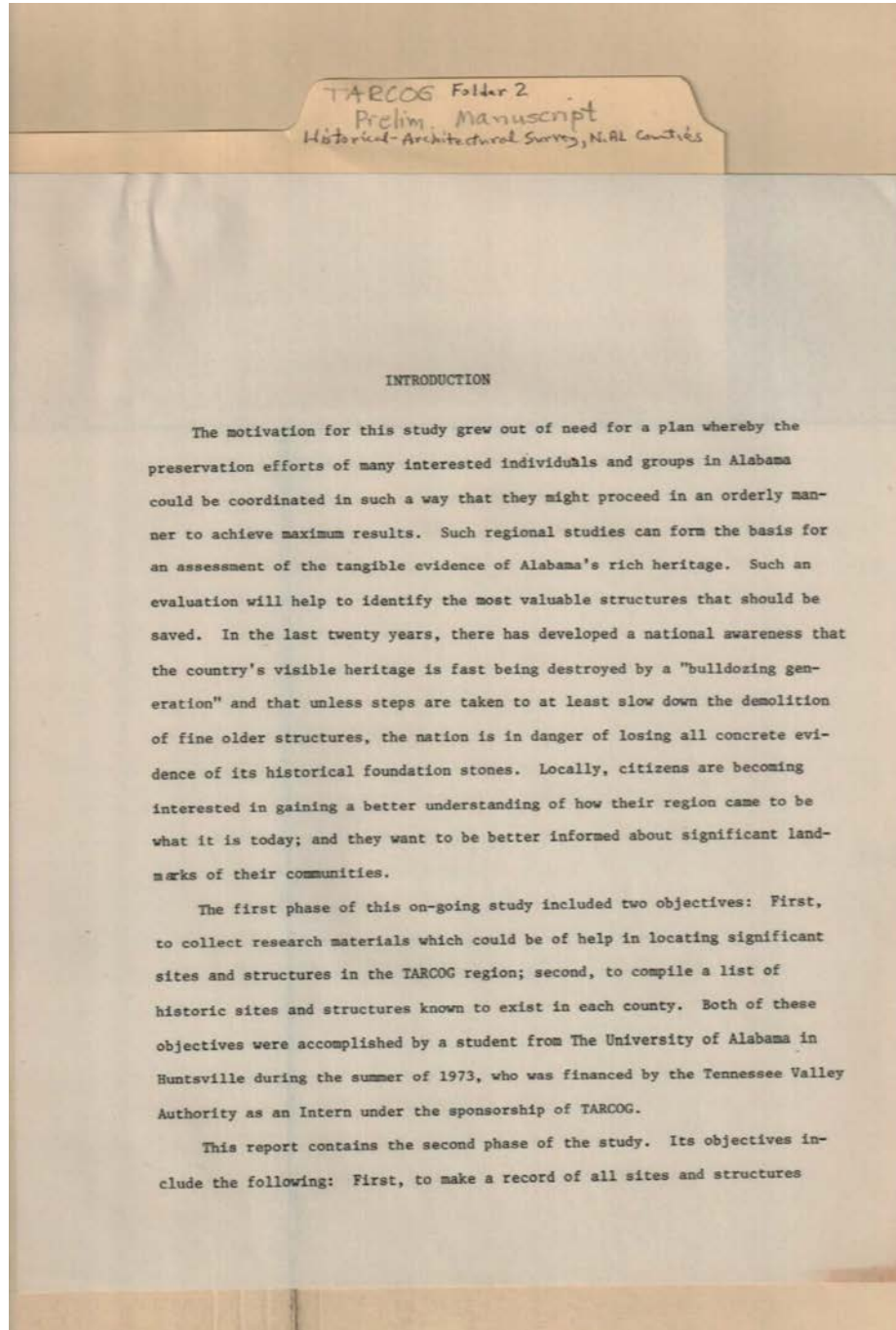

Names:

Introduction

Types:

report

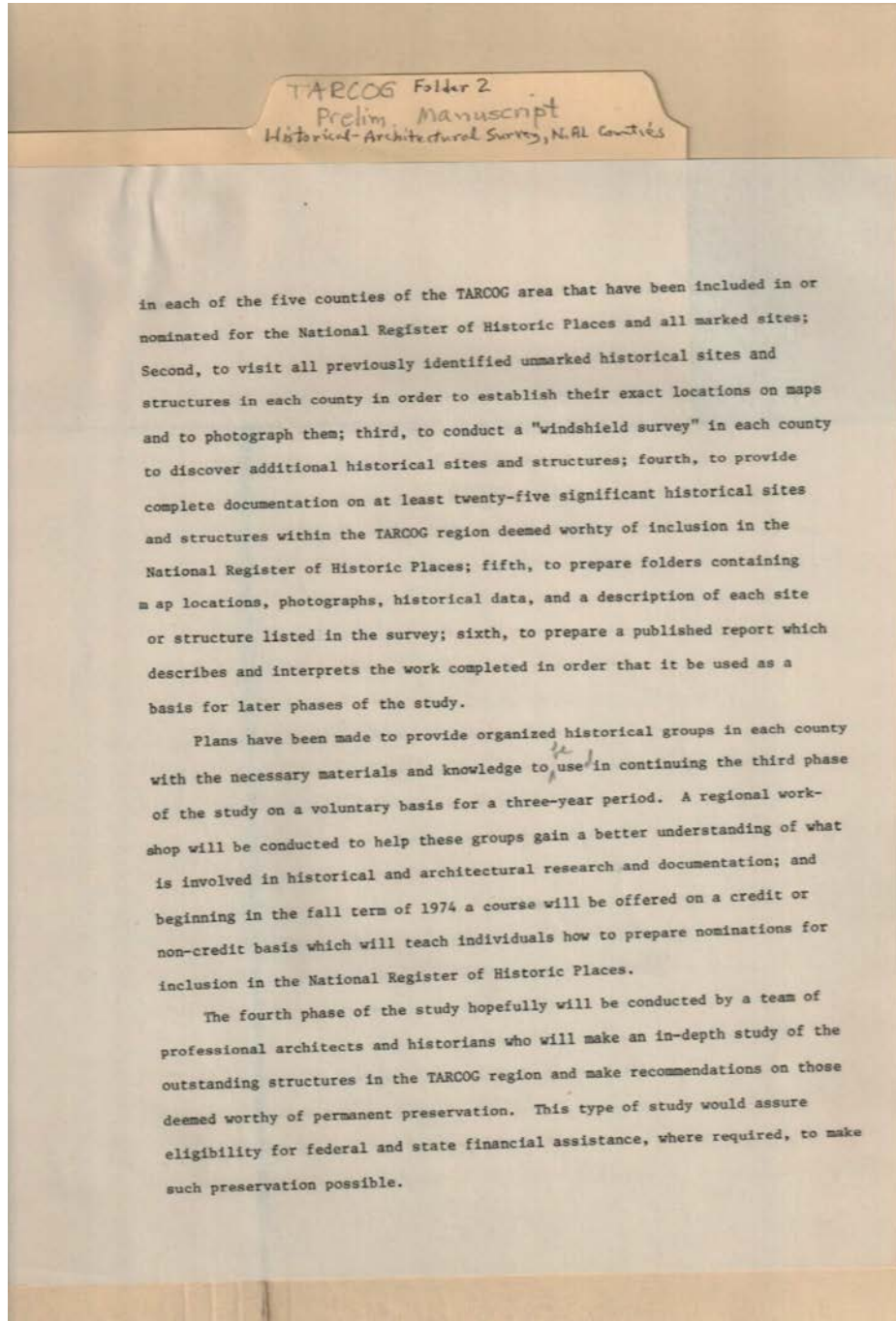

Names:

National Registry of
Historic Places

Places:

TARCOG

Types:

notes

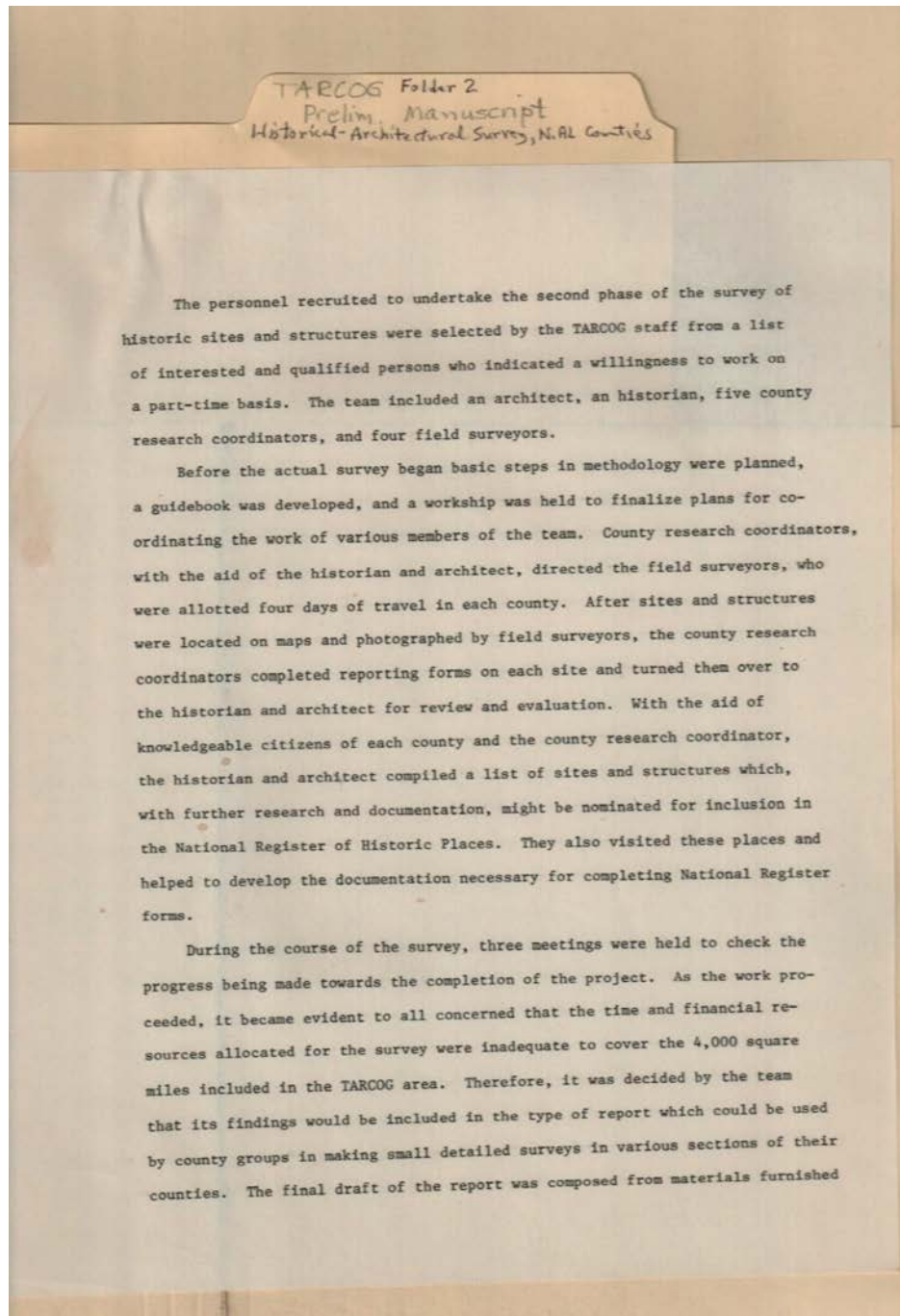

Names:

Survey plans

Types:

notes

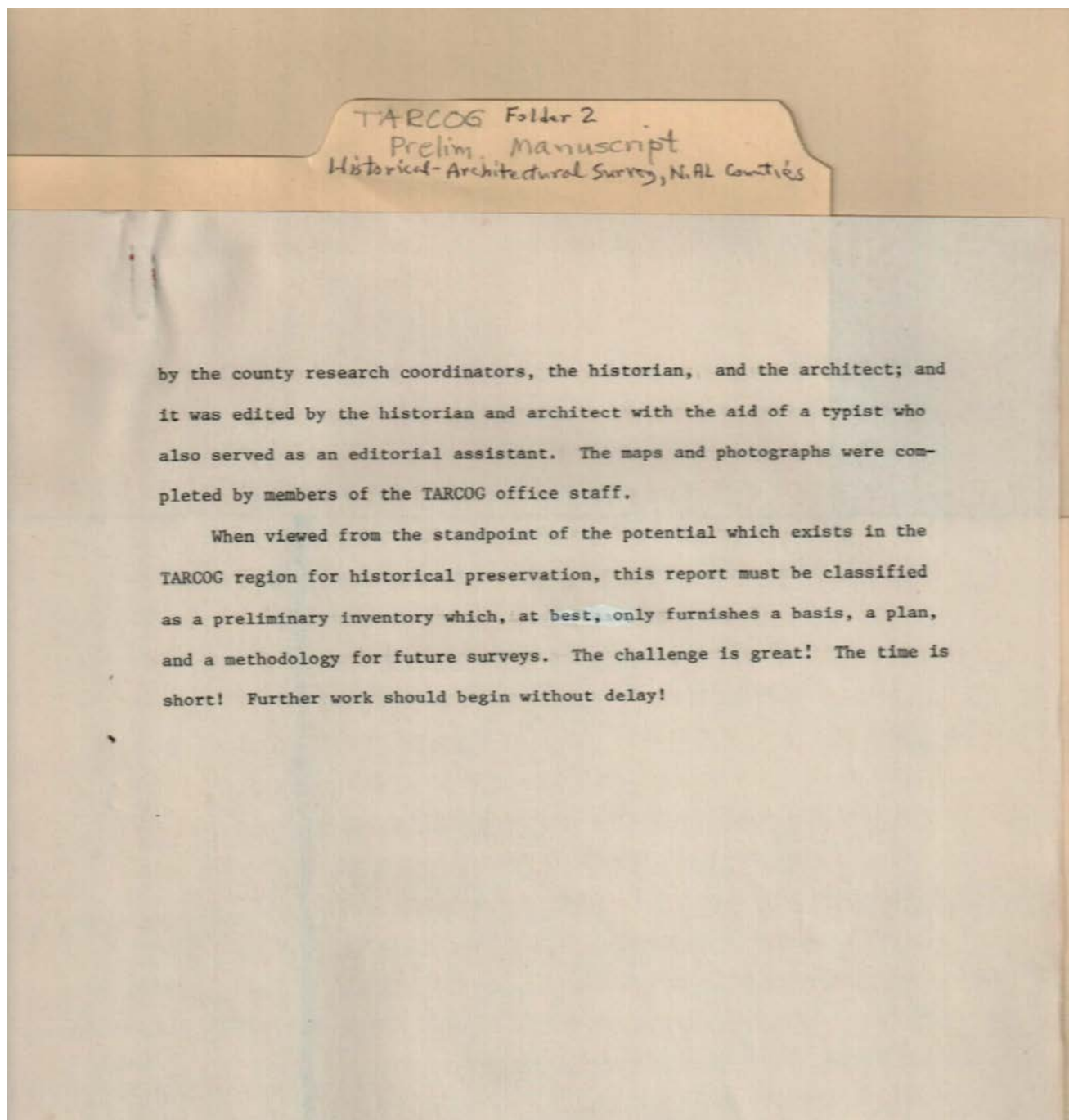

Names:

Survey plans

Types:

notes

TARCOG Folder 2
Prelim. Manuscript
Historical-Architectural Survey, N. AL Counties

Work should begin again without delay. Physical evidence of the past is lost very rapidly in a rapidly changing society. Madison County had moved from an agrarian economy into a scientifically oriented urban society in the space of a single generation, a mere twenty years. Log cabins have been replaced by mobile homes. Covered bridges have been replaced by those of reinforced concrete and steel. Country churches stand empty, their congregations moved into town. And, in town, urban renewal has destroyed the commercial buildings, even homes, where history was made. The time for documenting, marking, and saving the tangible records of the past is running out.

Names:

Survey plans

Types:

notes

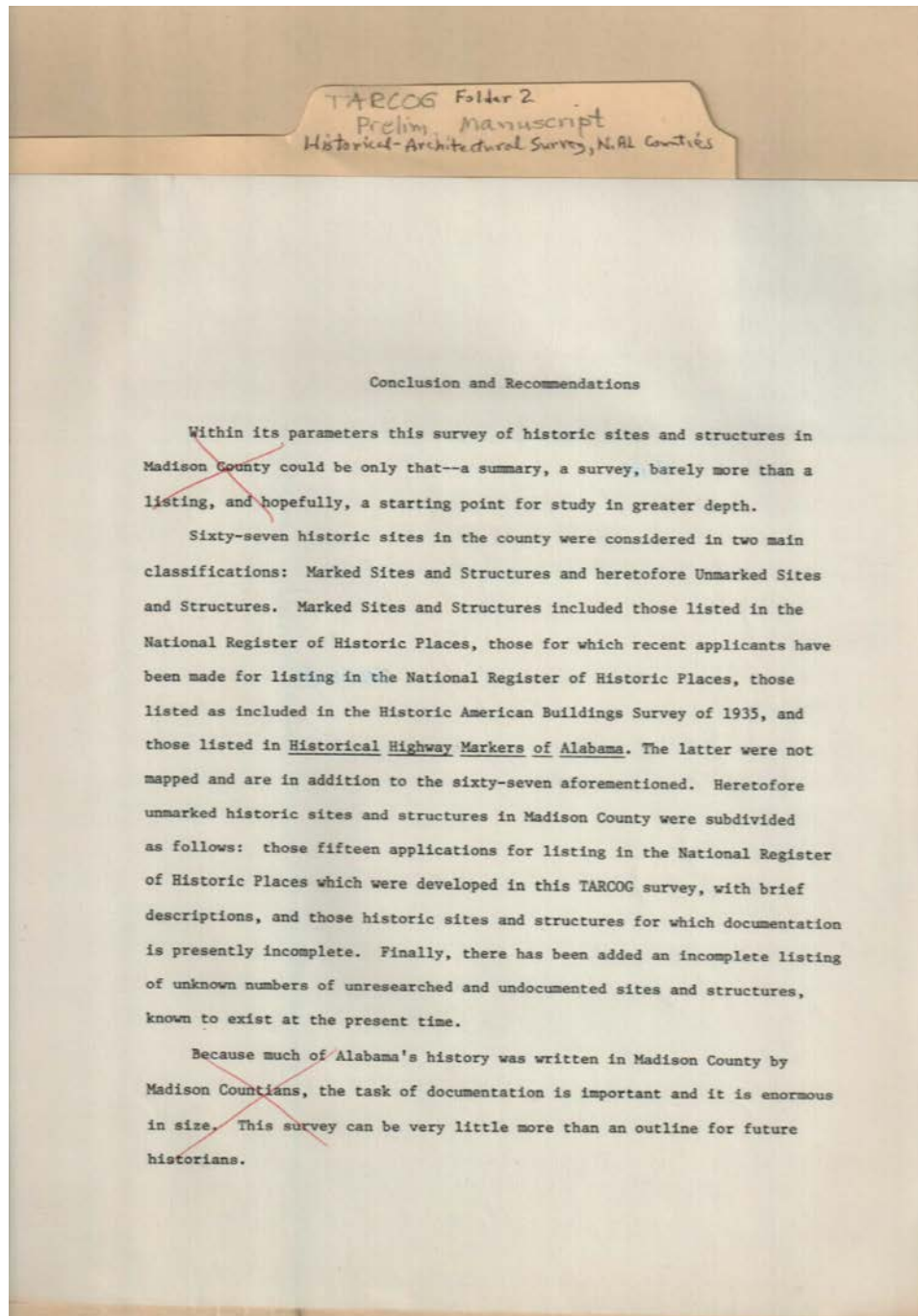

Names:

Conclusion &
recommendations

Historic American
Buildings Survey

Historic sites

Historical Highway
Markers

Places:

Alabama

Madison Co., AL

TARCOG

Types:

notes

reference

survey

Dates:

1935

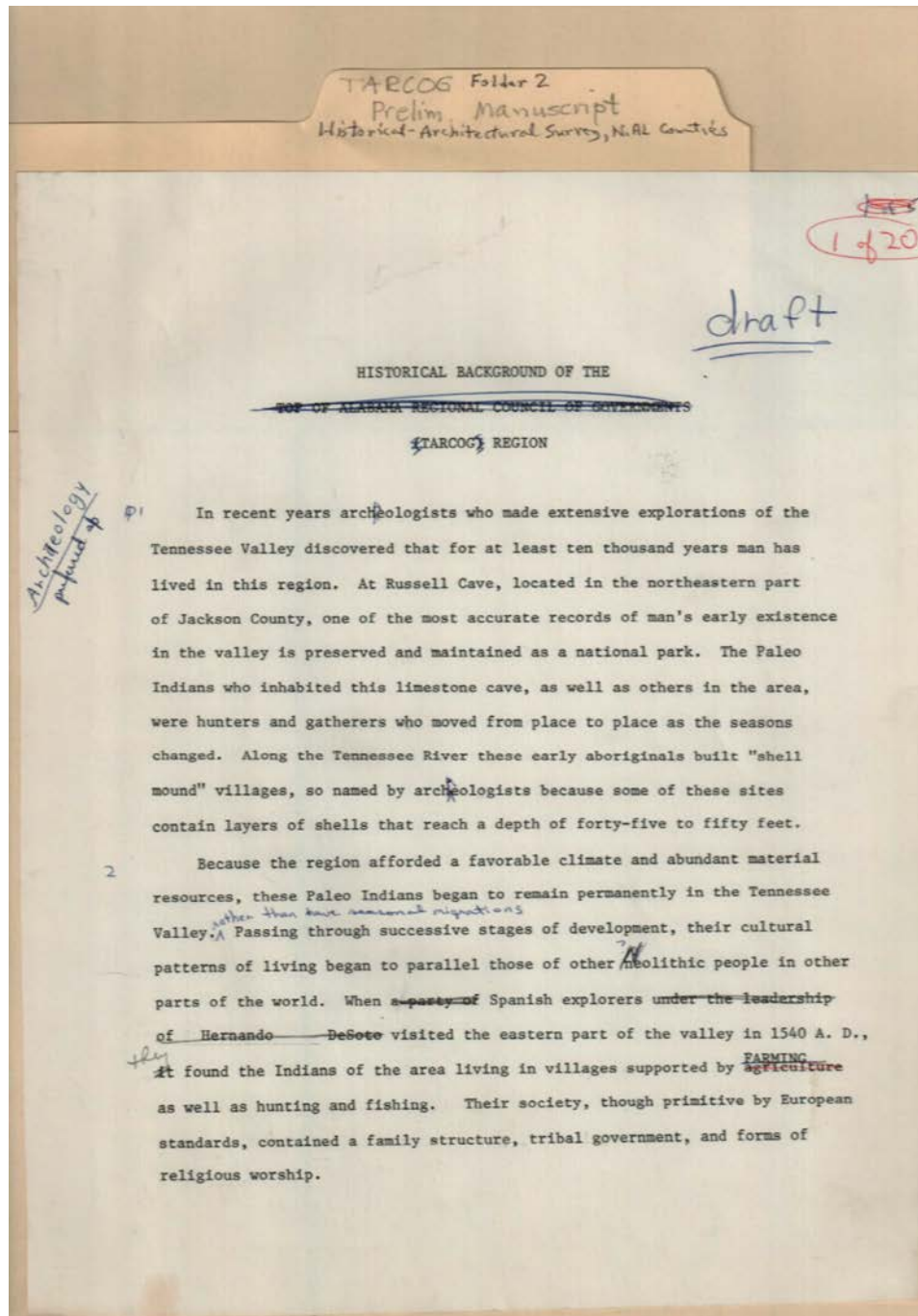

report draft copy, page 1

Names:

DeSoto, Hernando

Historical
Background

Paleo Indians
Russell Cave

Tennessee Valley

Places:

Jackson Co., AL

TARCOG

Types:

reference

survey

Frances Cabaniss Roberts Collection: Series 7, Box 1, Folder 2

Historical Architectural Survey of North Alabama Counties

Image 38 r07_01-02-000-0175 [Contents](#) [Index](#) [About](#)

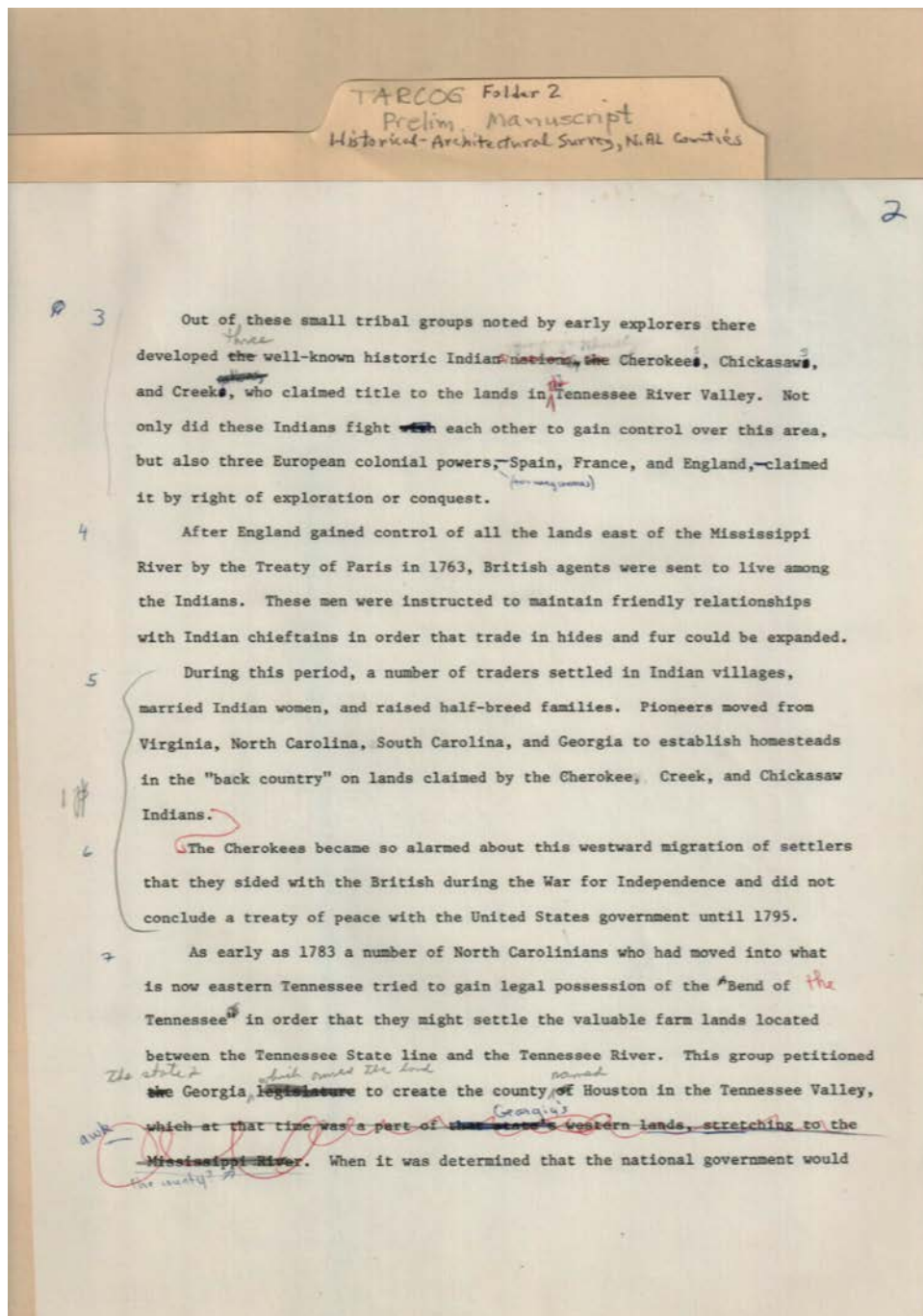

Topics:

Bend of Tennessee
River
county created

homesteads
established

report draft copy,
page 2
treaty

Names:

Cherokees
Chickasaws
Creeks
England

France
Georgia
Houston County
North Carolina

North Carolinians
South Carolina
Spain
Treaty of Paris

Virginia

Places:

TARCOG

Tennessee River
Valley

Tennessee Valley

Types:

survey

Dates:

1763

1783

1795

Frances Cabaniss Roberts Collection: Series 7, Box 1, Folder 2

Historical Architectural Survey of North Alabama Counties

Image 39 r07_01-02-000-0176 [Contents](#) [Index](#) [About](#)

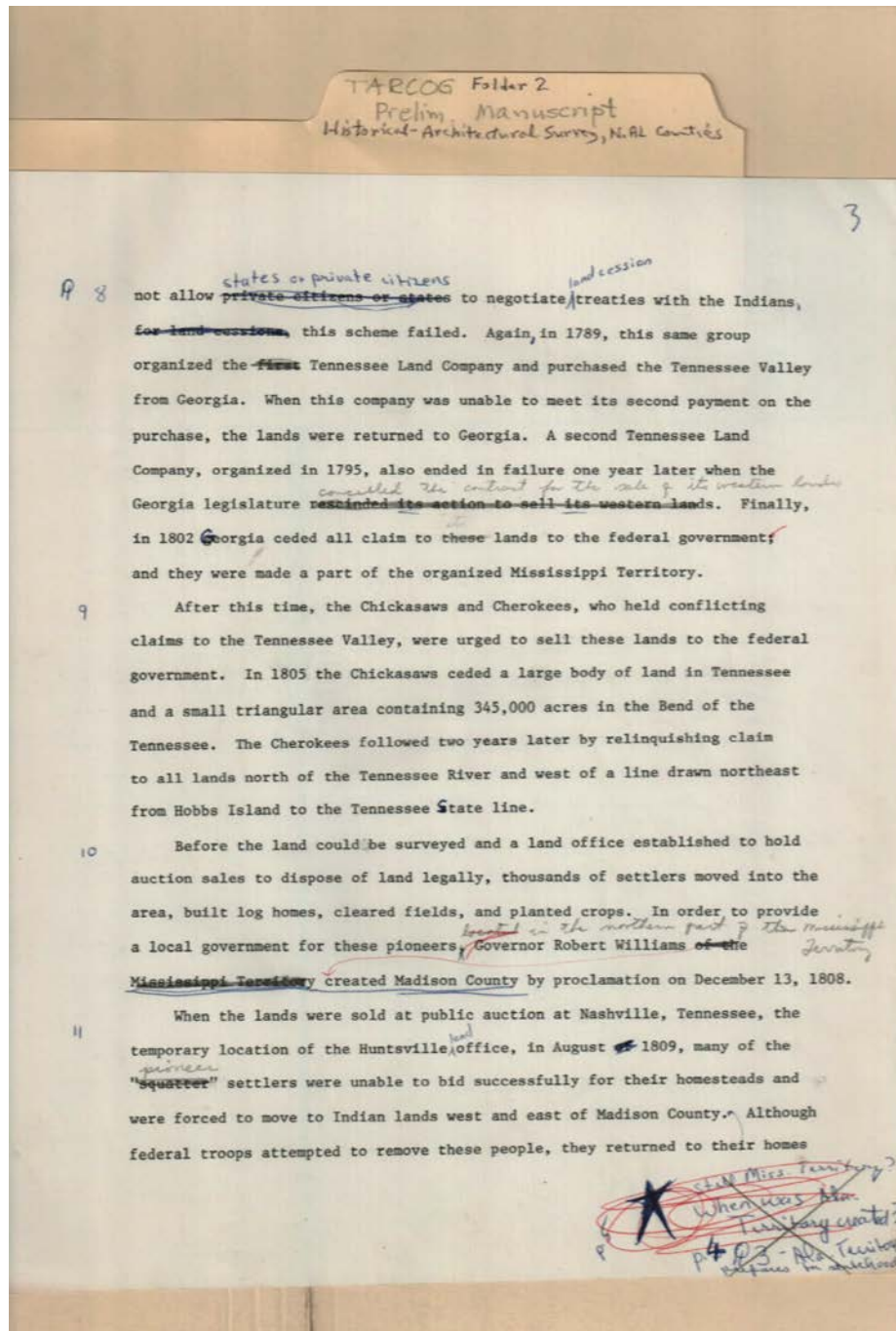

created Madison County

Names:

Cherokees
Chickasaws
Hobbs Island

Huntsville Land
Office

Tennessee Land
Company

Williams, Robert,
Governor

Places:

Madison Co., AL
TARCOG

Tennessee River
Bend

Types:

reference

survey

Dates:

1789

1795

1805

Aug 1809

Dec 13, 1808

Frances Cabaniss Roberts Collection: Series 7, Box 1, Folder 2

Historical Architectural Survey of North Alabama Counties

Image 40 r07_01-02-000-0177 [Contents](#) [Index](#) [About](#)

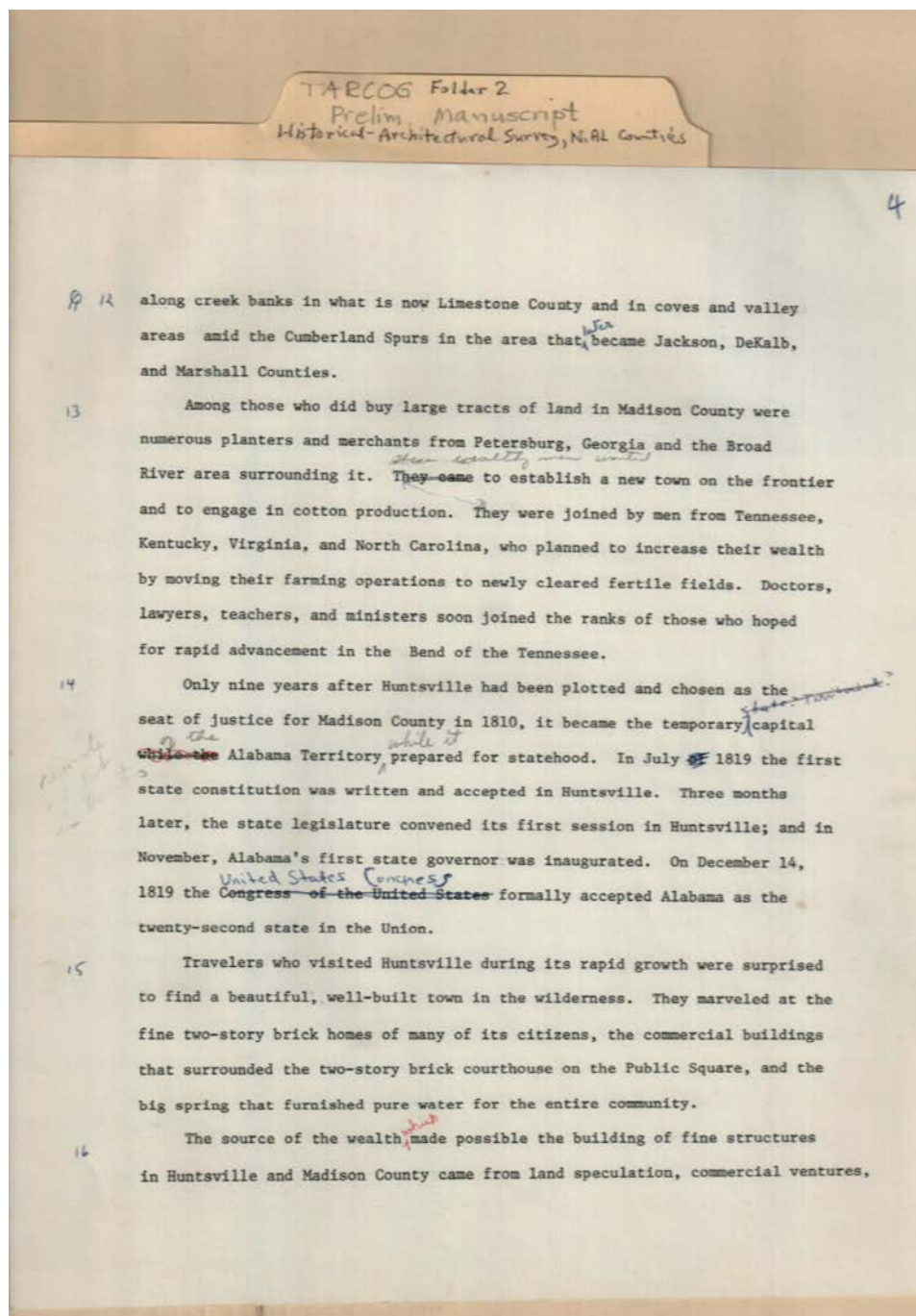

Names:

Alabama admitted to
Union

Cumberland Spurs
Governor Inaugurated

Limestone County
Madison County

Planters & Merchants
State Constitution

Places:

Alabama

Huntsville, AL

Petersburg, GA

TARCOG

Types:

reference

survey

Dates:

1810

Dec 14, 1819

July 1819

Nov, 1819

Frances Cabaniss Roberts Collection: Series 7, Box 1, Folder 2

Historical Architectural Survey of North Alabama Counties

Image 41 r07_01-02-000-0178 [Contents](#) [Index](#) [About](#)

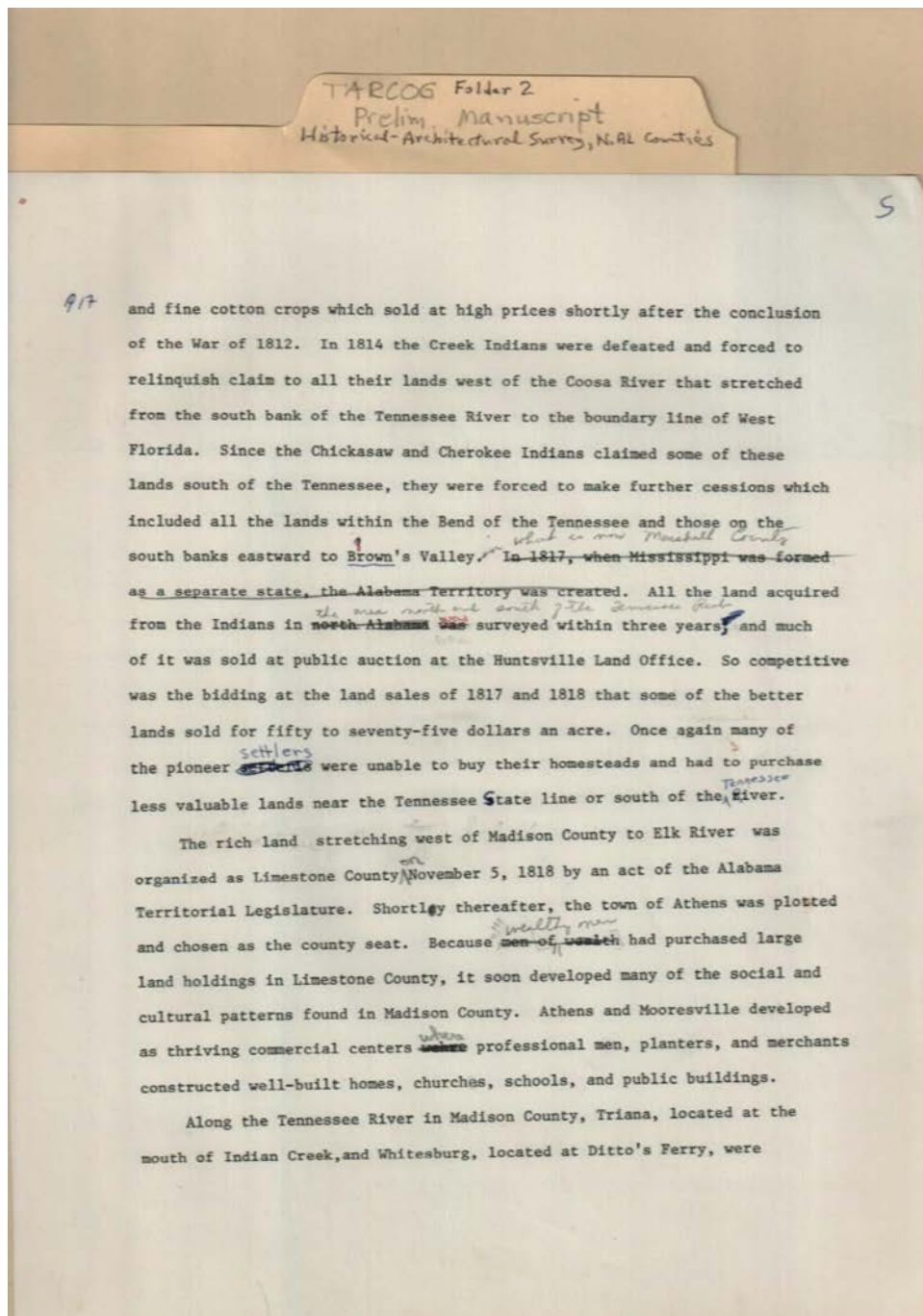

Topics:

Indian Creek area

county organized

county seat

Names:

Alabama Territorial
Legislature Act
Athens

Brown's Valley
Ditto's Ferry
Land sales

Limestone County
Mooreville
Triana

War of 1812
Whitesburg

Places:

Alabama
Limestone Co., AL

Madison Co., AL
Marshall Co., AL

TARCOG

Types:

reference

survey

Dates:

1817 & 1818

1818

Nov 5, 1818

Frances Cabaniss Roberts Collection: Series 7, Box 1, Folder 2

Historical Architectural Survey of North Alabama Counties

Image 42 r07_01-02-000-0179 [Contents](#) [Index](#) [About](#)

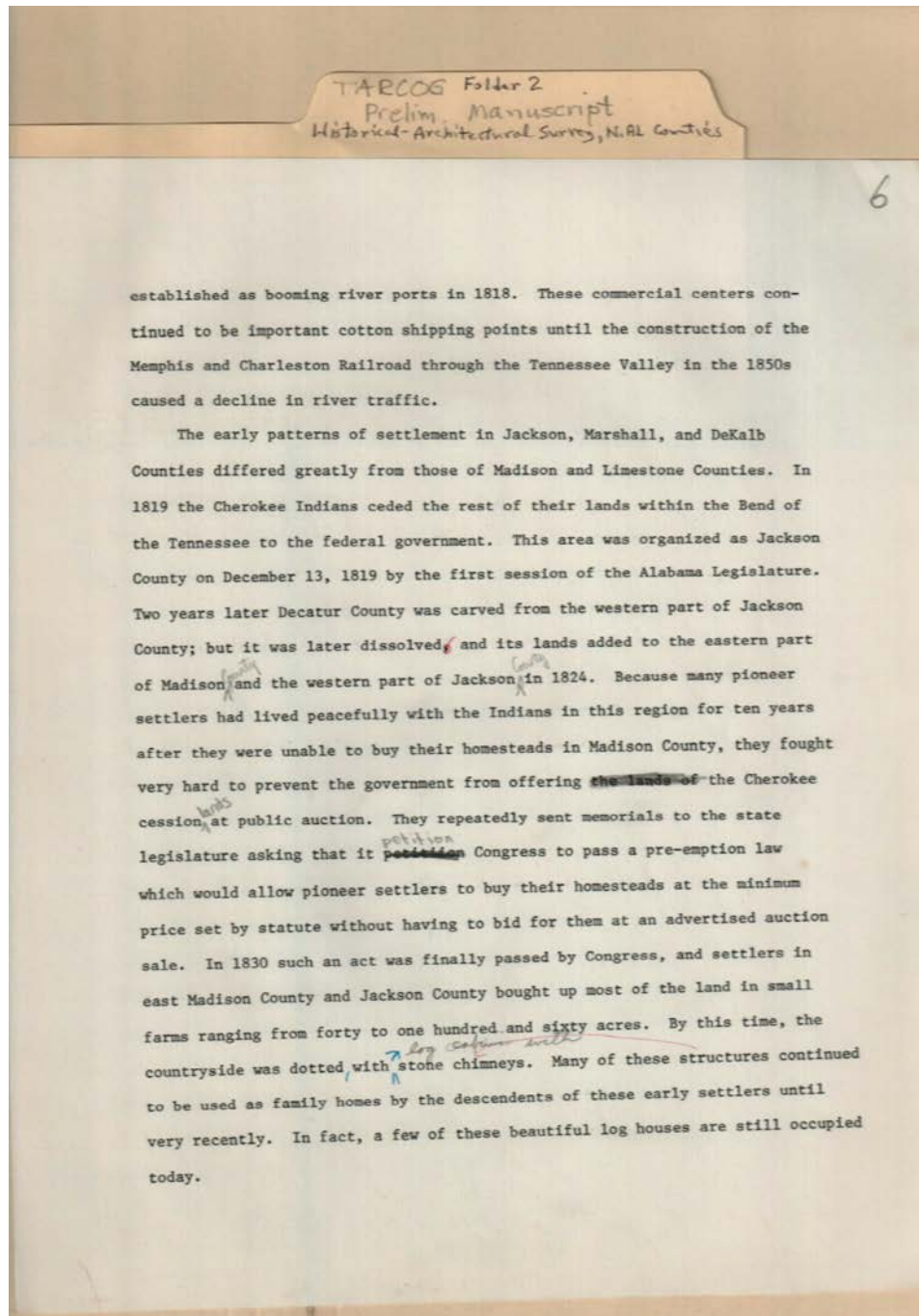

Topics:

county organized

land purchases

Names:

Cherokee Indians
Congressional Act

Decatur County
Jackson County

Memphis &
Charleston Railroad

Places:

Bend of Tennessee
Jackson Co., AL

Madison Co., AL
TARCOG

Tennessee Valley

Types:

survey

Dates:

1819
1824

1830
1850s

Dec 13, 1819

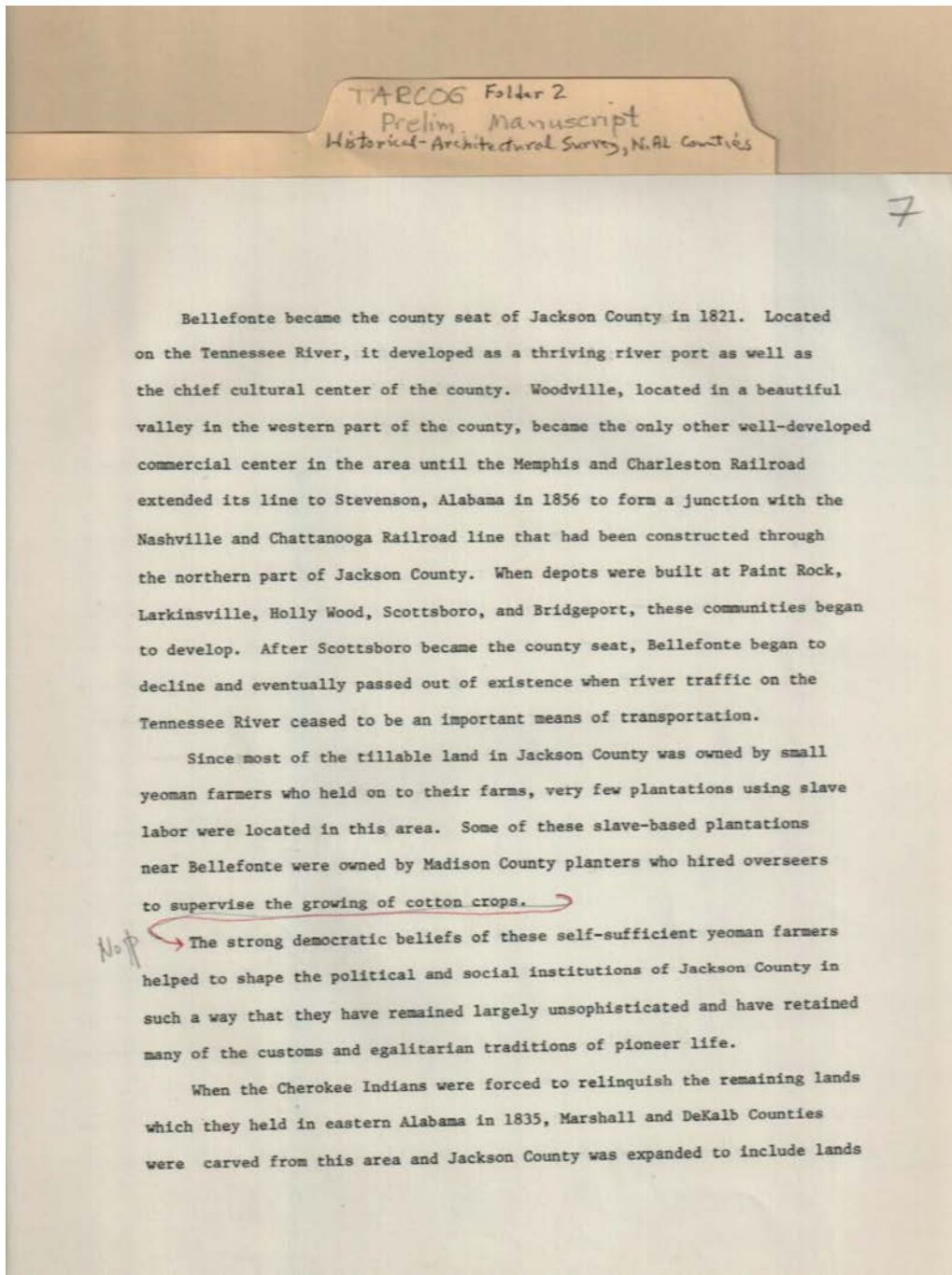

Topics:

county expanded

county formed

county seat

Names:

Bellefonte

Holly Wood depot

Memphis &
Charleston Railroad

Woodville

Bridgeport depot

Jackson County

Cherokees

Larkinsville depot

Paint Rock depot

DeKalb County

Marshall County

Scottsboro depot

Places:

Alabama

Jackson Co., AL

Stevenson, AL

Types:

reference

survey

Dates:

1821

1835

1856

Frances Cabaniss Roberts Collection: Series 7, Box 1, Folder 2

Historical Architectural Survey of North Alabama Counties

Image 44 r07_01-02-000-0181 [Contents](#) [Index](#) [About](#)

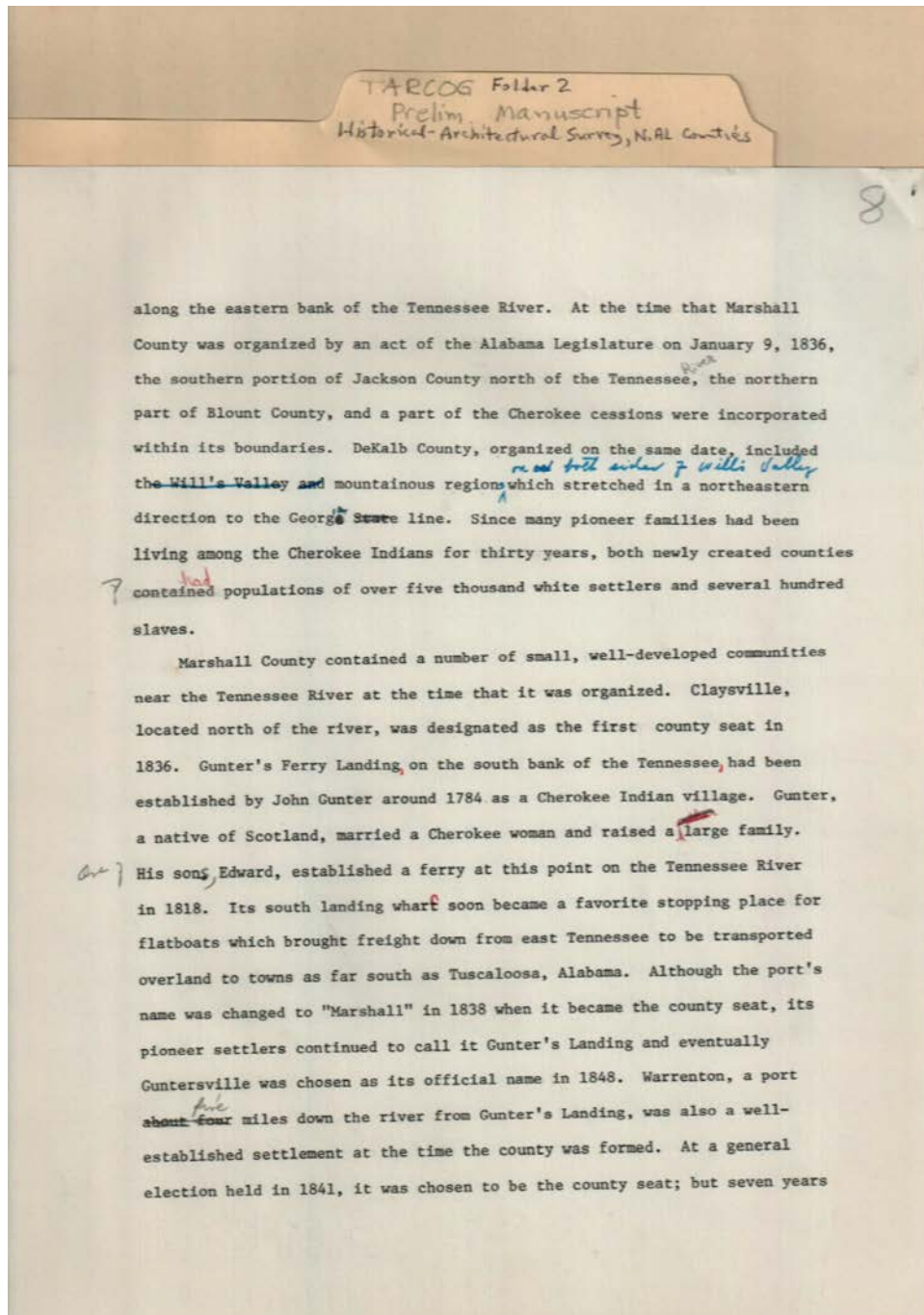

Topics:

county organized
county seat

election

established Cherokee
Village

established ferry

Names:

Claysville
DeKalb County
Gunter, Edward

Gunter, John
Gunter's Ferry
Landing

Guntersville
Marshall County
Marshall Port

Warrenton Port

Places:

Alabama

Marshall Co., AL

Types:

reference

survey

Dates:

1784	1836	1841	Jan 9, 1836
1818	1838	1848	

Frances Cabaniss Roberts Collection: Series 7, Box 1, Folder 2

Historical Architectural Survey of North Alabama Counties

Image 45 r07_01-02-000-0182 [Contents](#) [Index](#) [About](#)

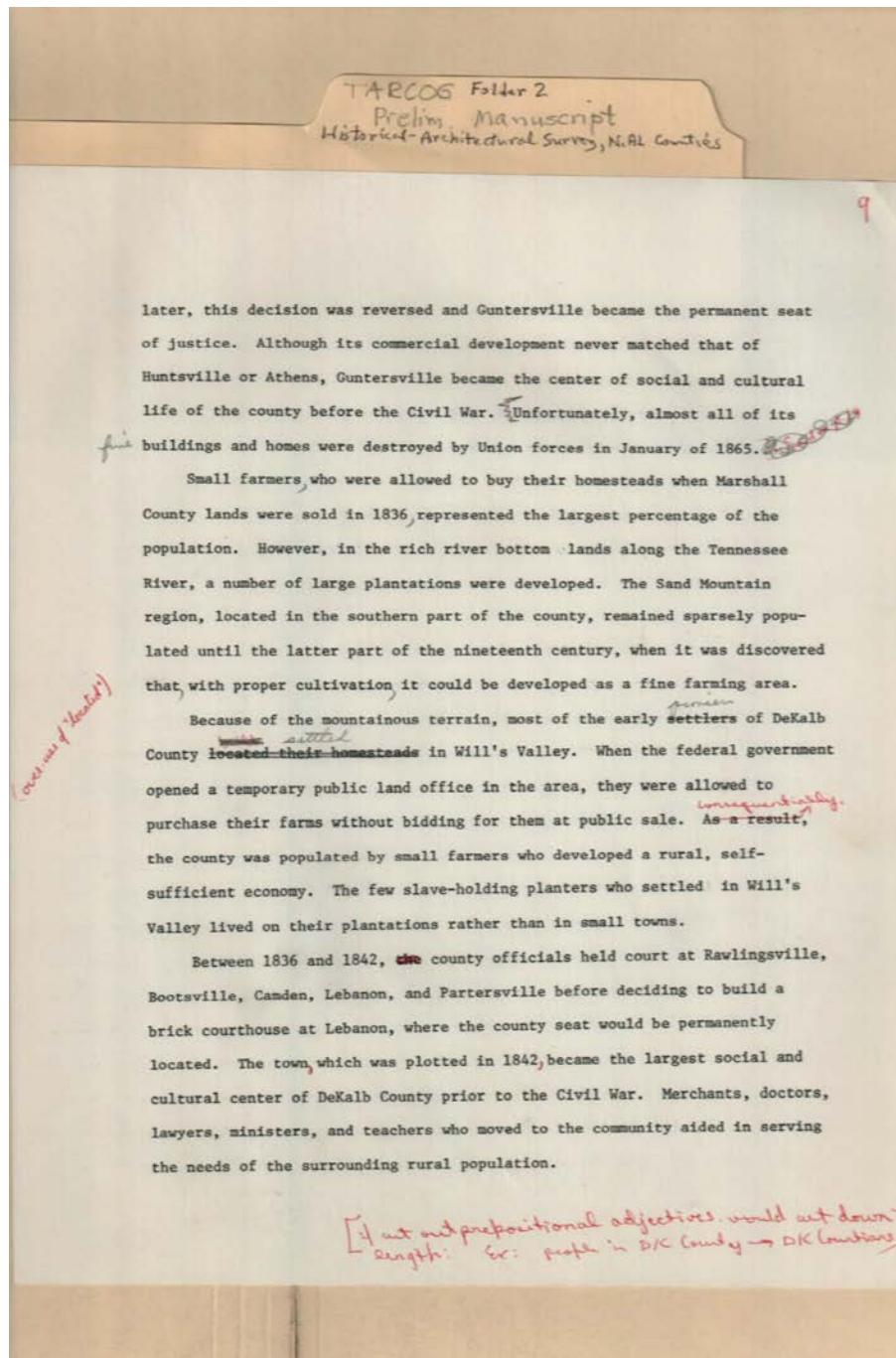

Topics:

county court held
here

county seat
lands sold

Names:

Bootsville
Camden
Guntersville

Lebanon
Marshall County
Partersville

Rawlingsville
Sand Mountain
Union Army

Will's Valley

Places:

Alabama

DeKalb Co., AL

Marshall Co., AL

Types:

reference

Dates:

1836

Jan 1865

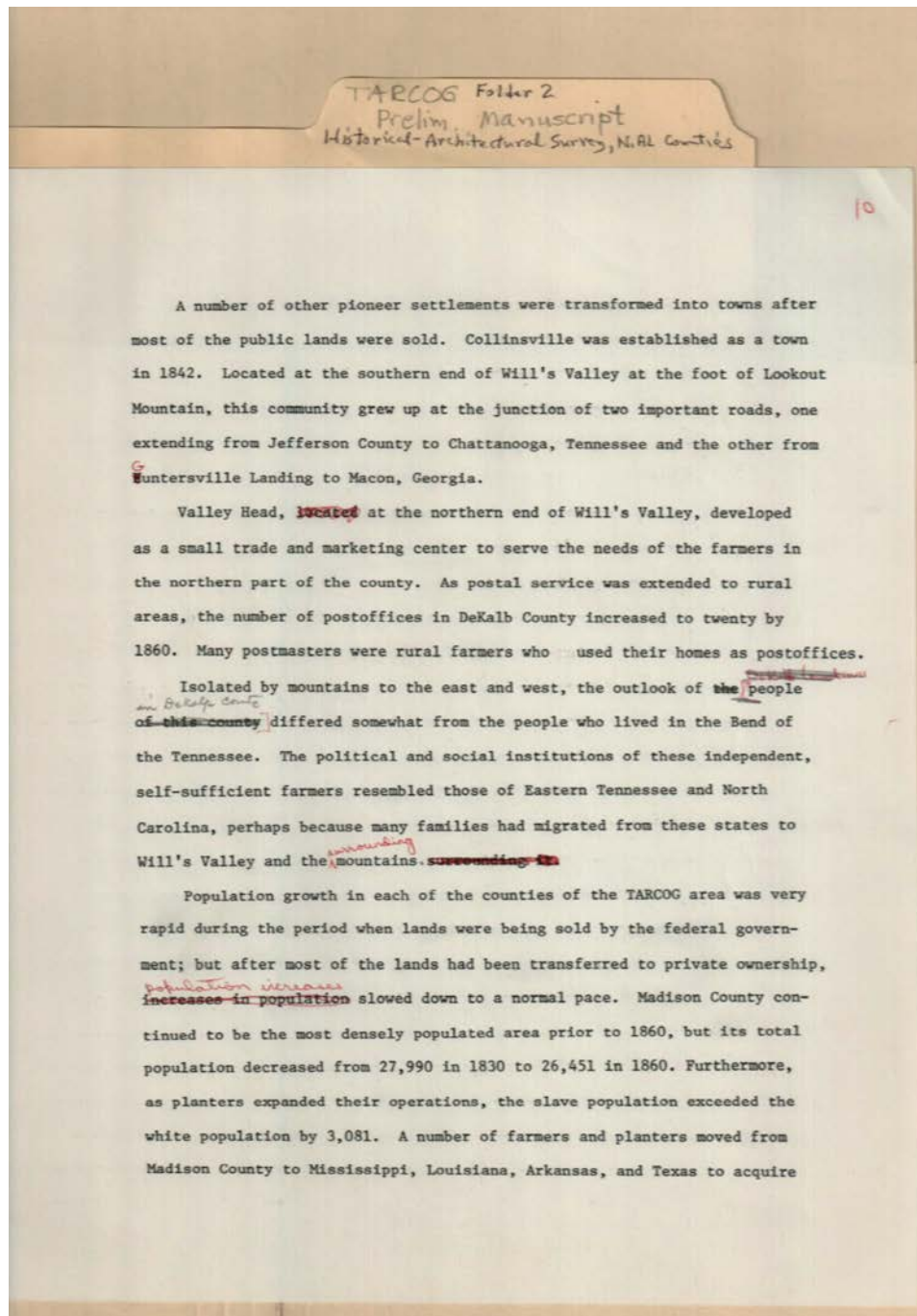

Topics:

pioneer settlement

population

Names:

Colliersville

Lookout Mountain

Post offices

Will's Valley

Guntersville Landing

Madison County

Valley Head

Places:

DeKalb Co., AL

Madison Co., AL

Types:

history

reference

Dates:

1830

1842

1860

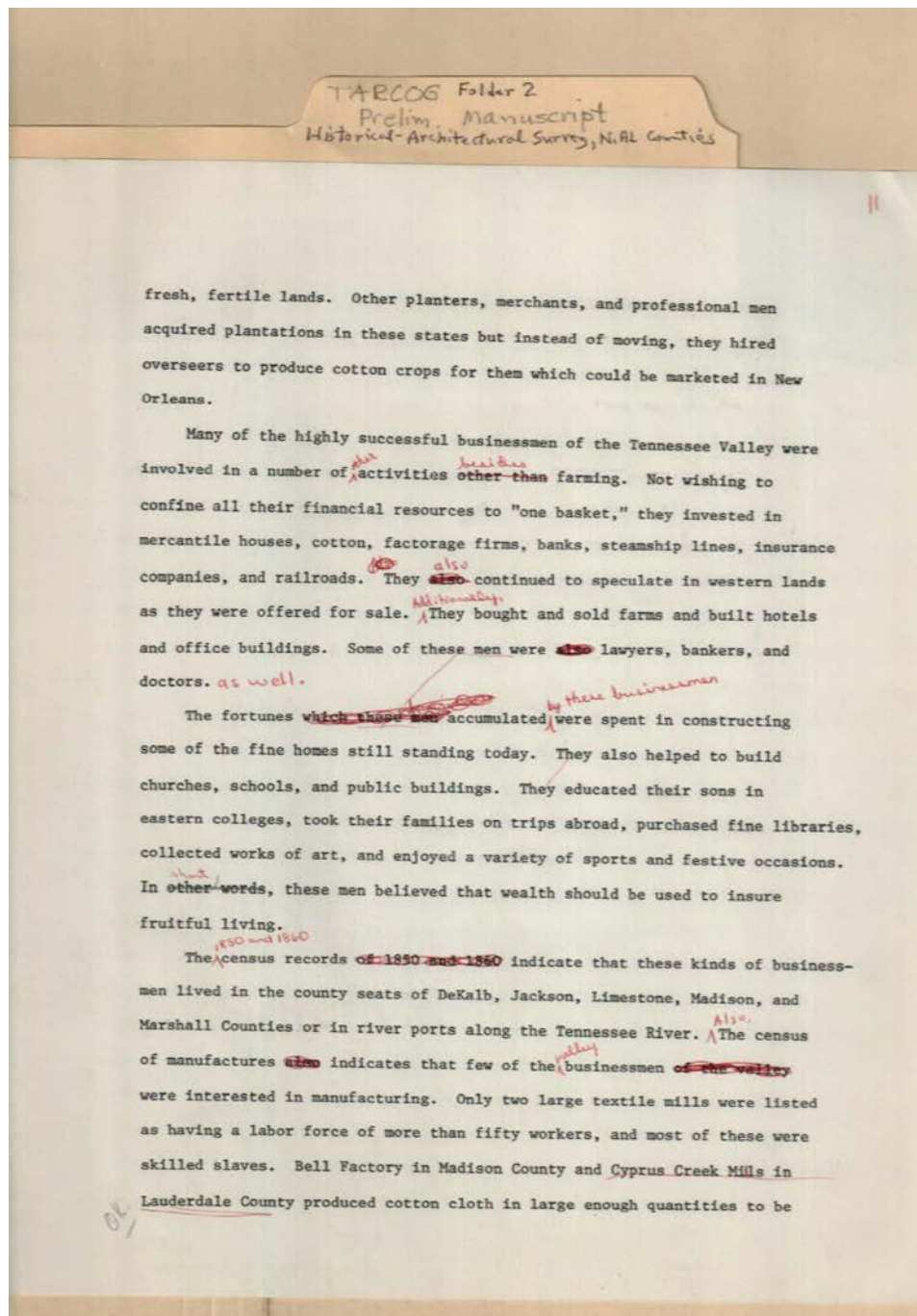

early business

Names:

Bell Factory

Cyprus Creek Mills

Places:

Lauderdale Co., AL

Madison Co., AL

Types:

reference

Frances Cabaniss Roberts Collection: Series 7, Box 1, Folder 2

Historical Architectural Survey of North Alabama Counties

Image 48 r07_01-02-000-0185 [Contents](#) [Index](#) [About](#)

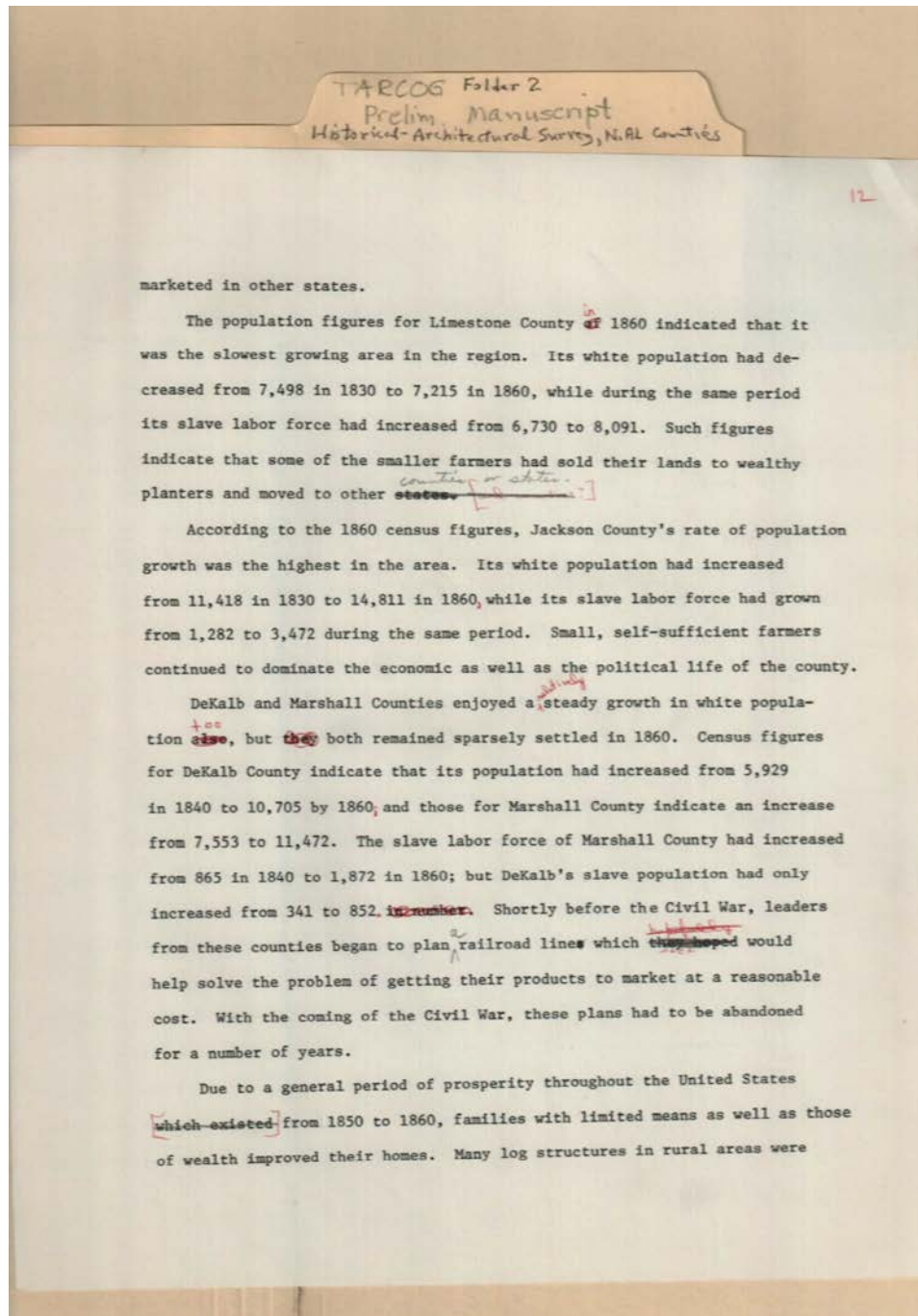

population

Names:

DeKalb County

Jackson County

Limestone County

Marshall County

Places:

DeKalb Co., AL

Jackson Co., AL

Limestone Co., AL

Marshall Co., AL

Types:

history

Dates:

1830

1840

1860

Frances Cabaniss Roberts Collection: Series 7, Box 1, Folder 2

Historical Architectural Survey of North Alabama Counties

Image 49 r07_01-02-000-0186 [Contents](#) [Index](#) [About](#)

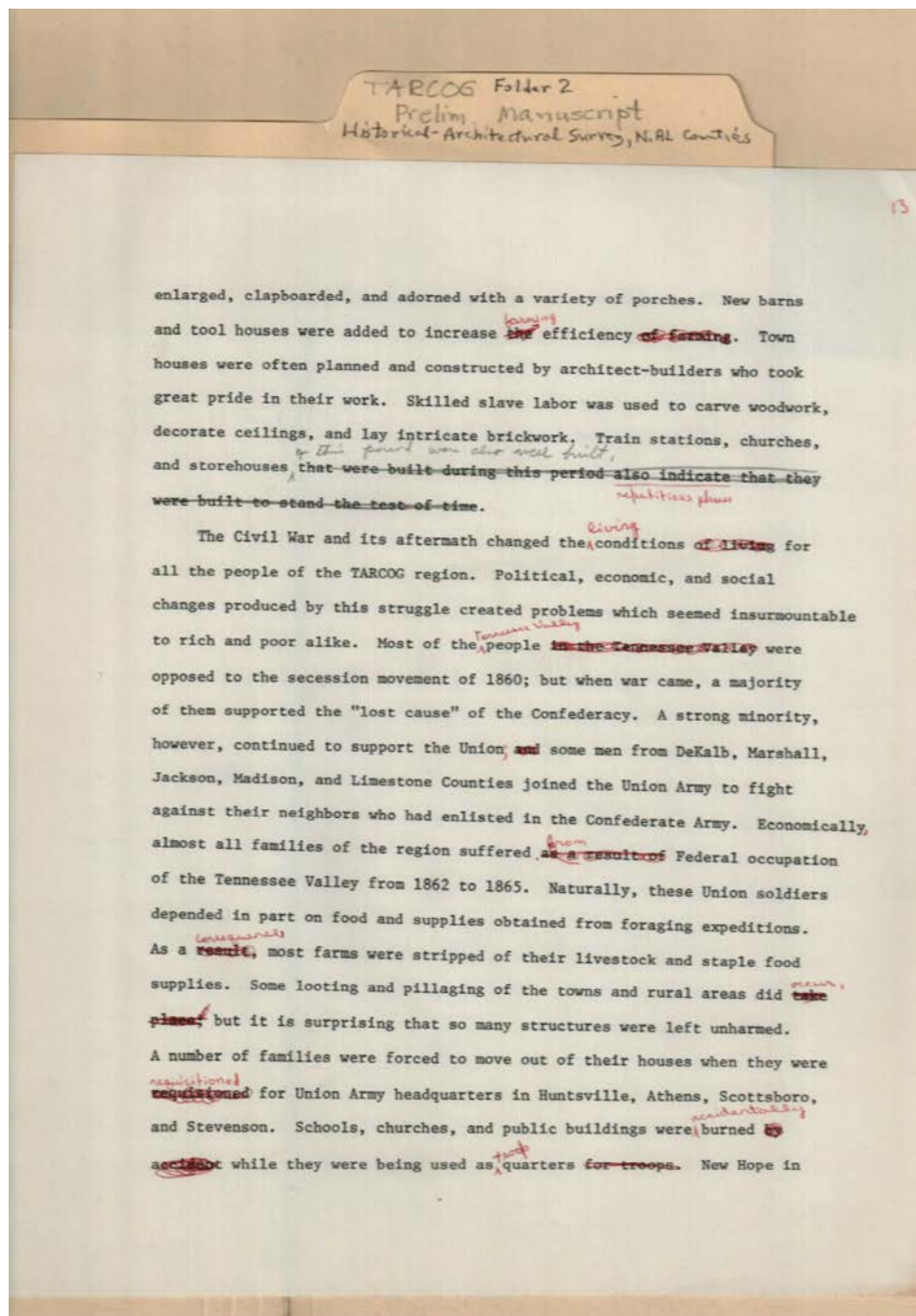

Names:

Federal troops

Union troops

Places:

Athens, AL

Scottsboro, AL

Tennessee Valley

Huntsville, AL

Stevenson, AL

Types:

history

Dates:

1862-1865

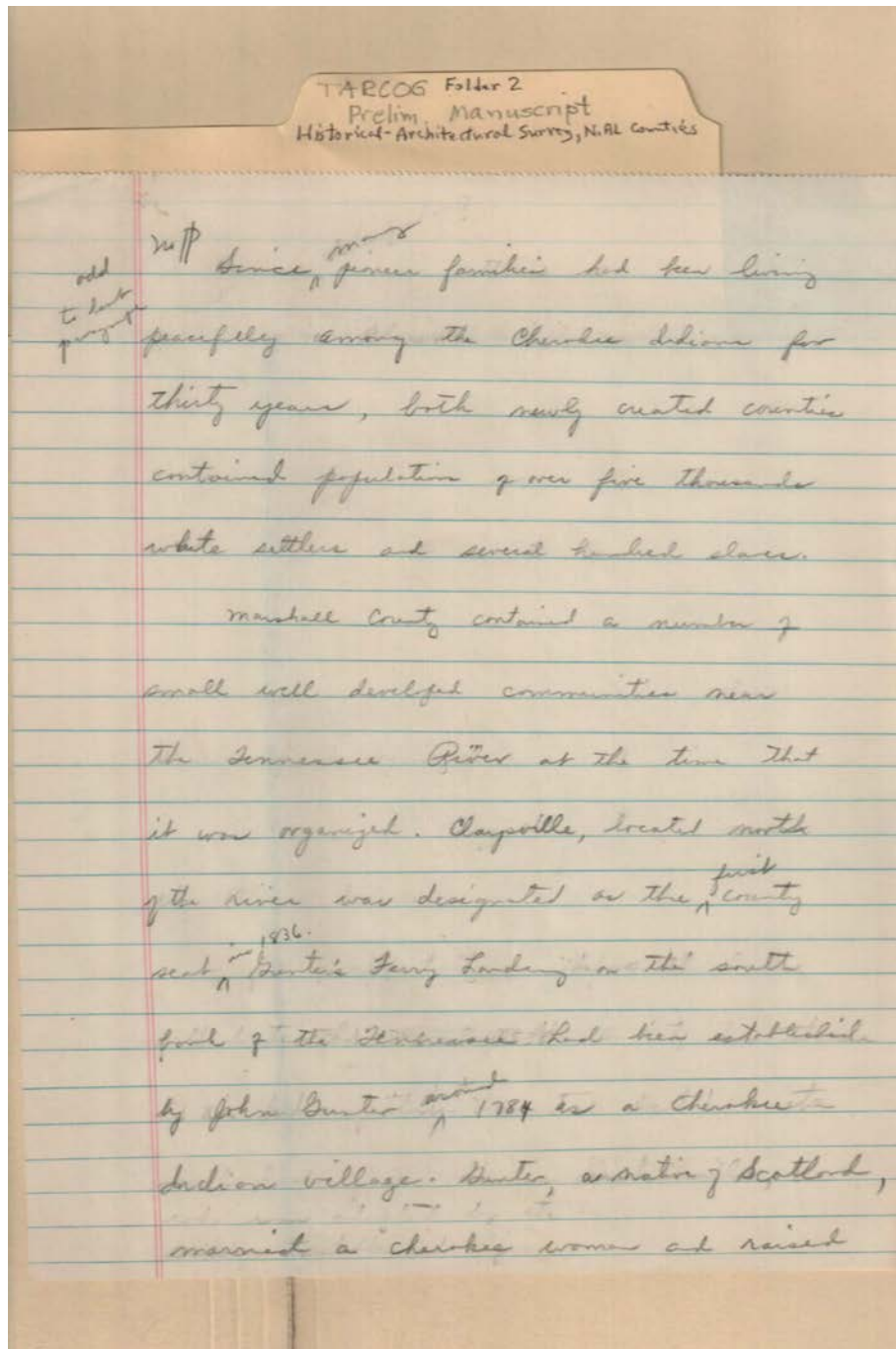

Topics:

Cherokee Village

first county seat

Names:

Clayville, AL
Gunter, John

Gunter's Ferry
Landing

Marshall County

Places:

Alabama

Marshall Co., AL

Types:

history

Dates:

1784

1836

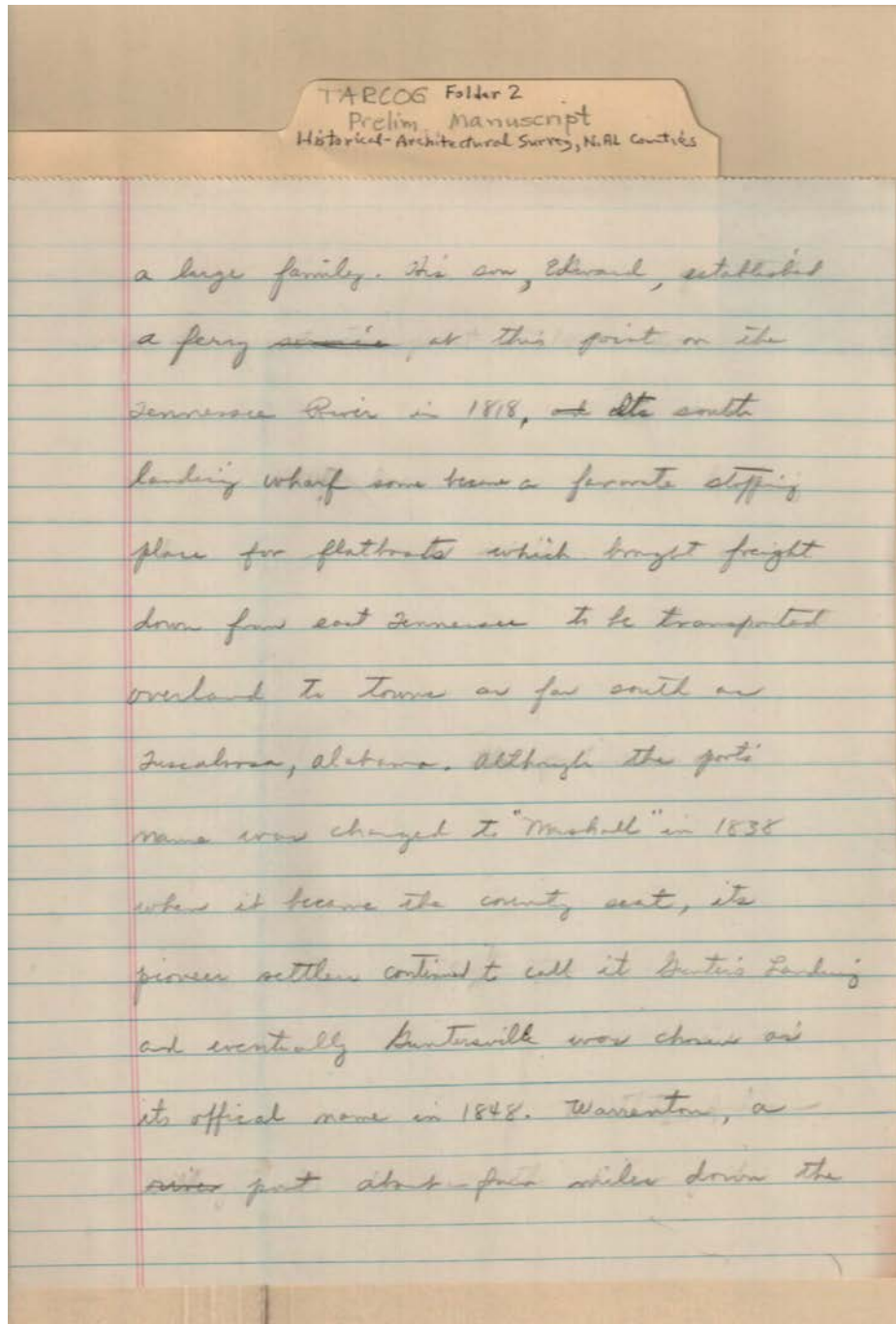

Topics:

county seat

established ferry

river port

Names:

Gunter, Edward

Guntersville, AL

Marshall port

Warrenton port

Places:

Marshall Co., AL

Tennessee River

Types:

history

survey

Dates:

1818

1838

1848

Frances Cabaniss Roberts Collection: Series 7, Box 1, Folder 2

Historical Architectural Survey of North Alabama Counties

Image 52 r07_01-02-000-0189 [Contents](#) [Index](#) [About](#)

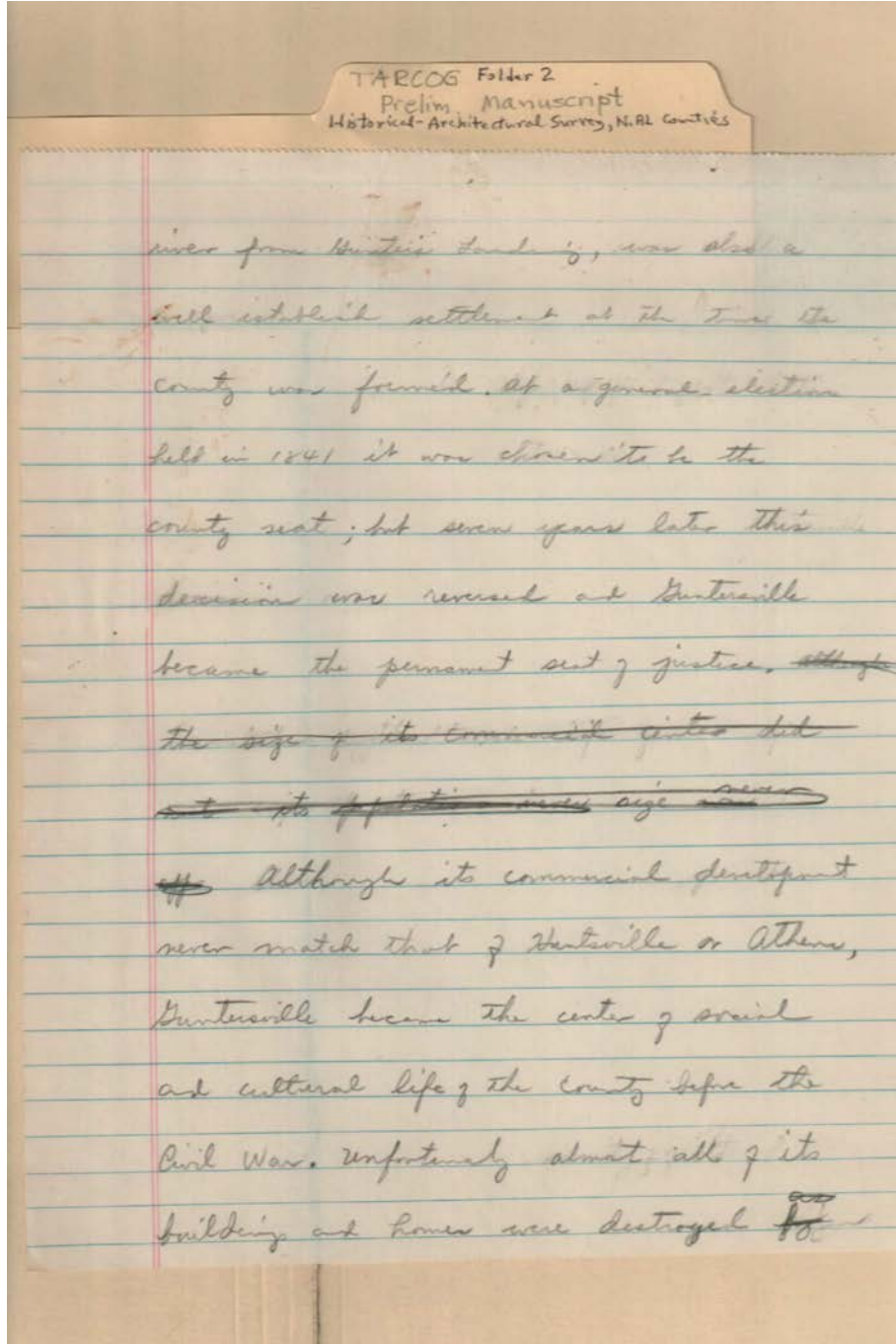

permanent county seat

Names:

Guntersville

Places:

Marshall Co., AL

Types:

survey

TARCOG Folder 2
Prelim. Manuscript
Historical Architectural Survey, N. AL Counties

by Union forces in January, 1865.

Small farmers who were allowed to
buy their homesteads when Marshall County
lands were sold in 1836 represented the
largest percent of the population. However, in
the rich river bottom lands along the
Tennessee River a number of large plantations
were developed. The Sand Mountain region
located in the southern part of the county
remained sparsely populated until the
latter part of the nineteenth century, when
it was discovered that with proper cultivation
it could be developed as a fine farming area.

Because of the mountainous terrain
of DeKalb County, early pioneer settlements were
largely confined to the Willits Valley. These were

land sold

Names:

Marshall County
lands

Places:

Sand Mountain
region

Types:

reference

Dates:

1836

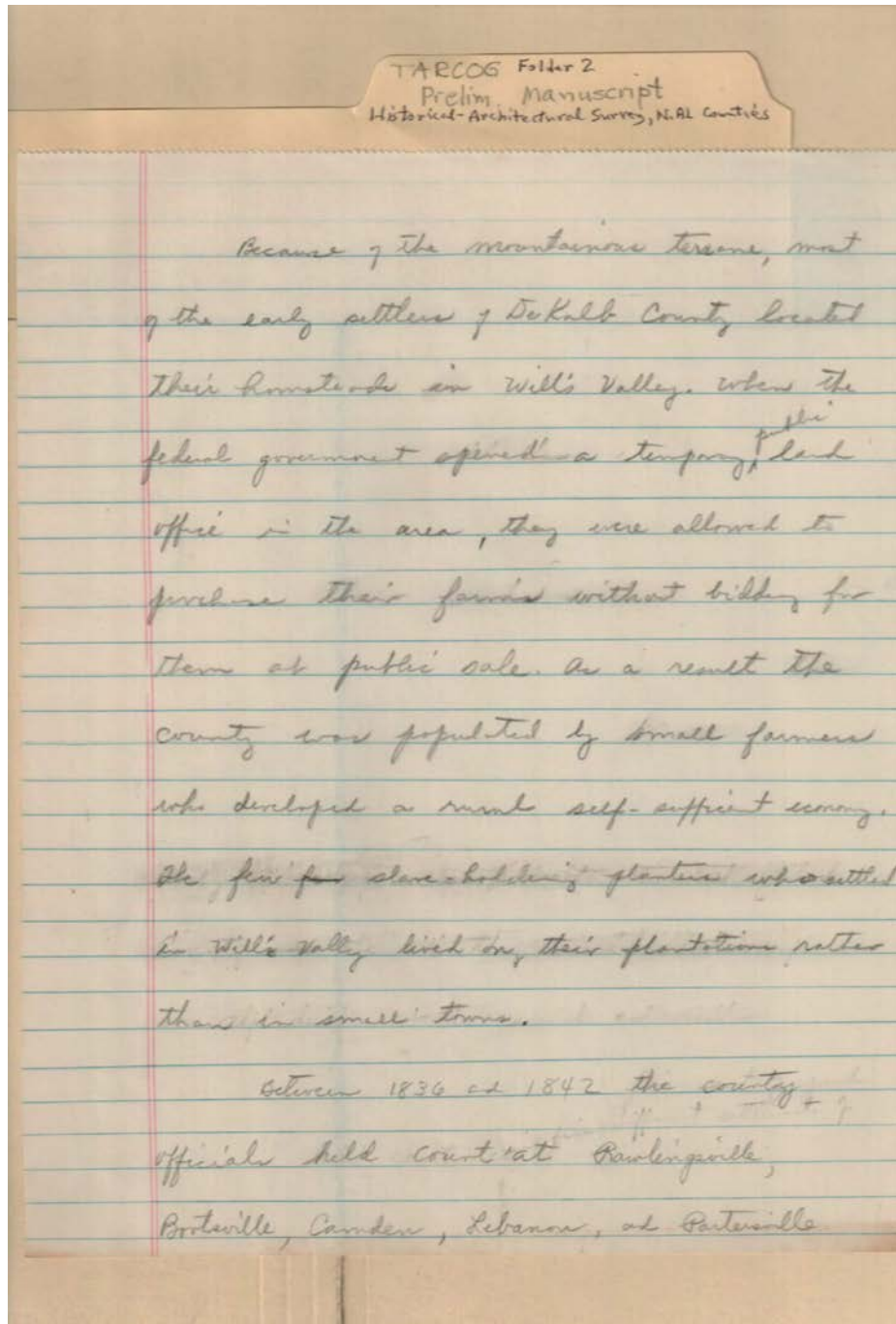

court held here

Names:

Bootsville
Camden

DeKalb County Court

DeKalb County
settlers

Lebanon
Portersville

Places:

DeKalb Co., AL

Rawlingsville, AL

Will's Valley

Types:

reference

survey

Dates:

1836-1842

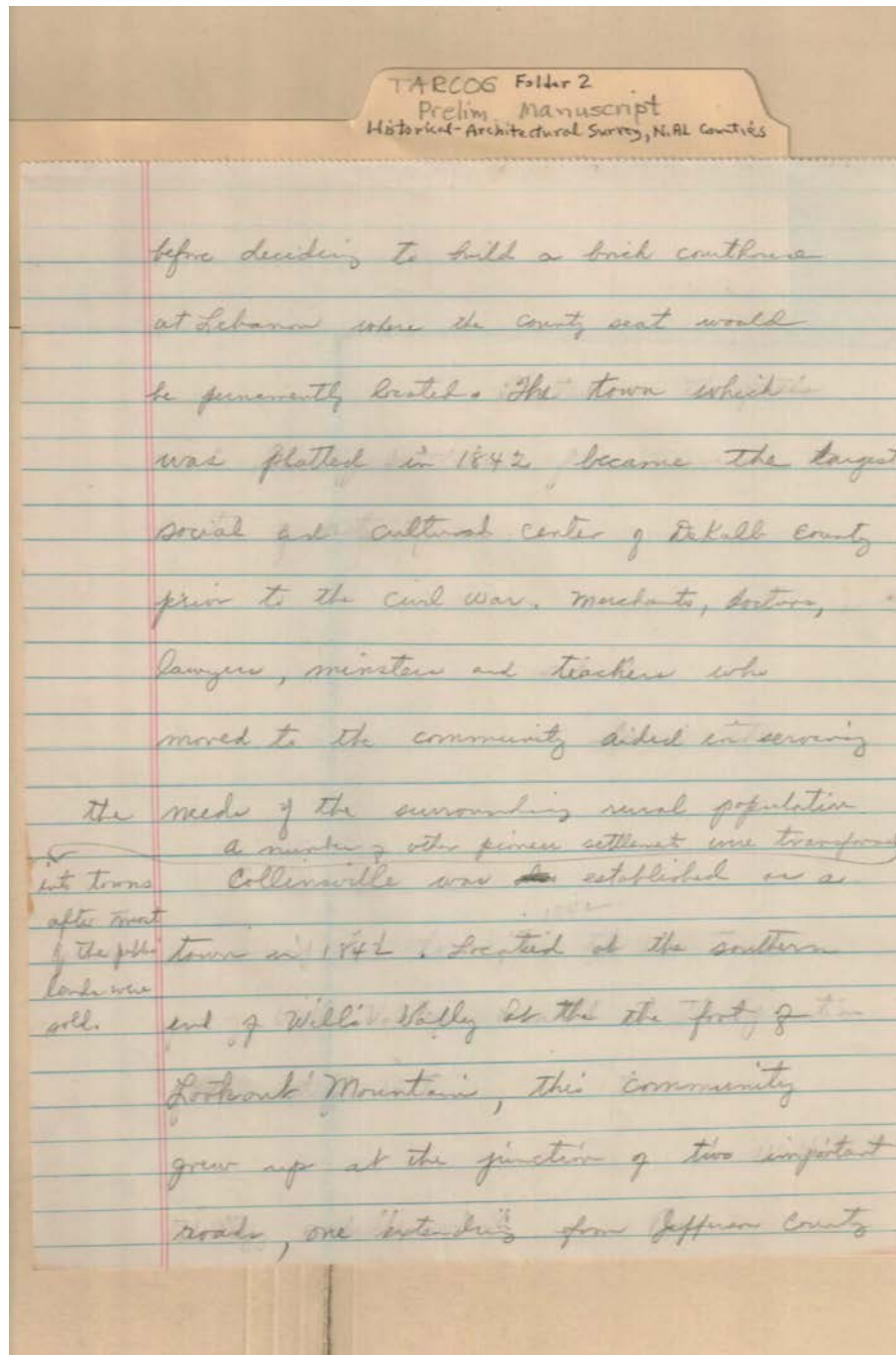

Topics:

established

settled

Names:

Collinsville, AL

Will's Valley

Places:

DeKalb Co., AL

Lookout Mountain,
AL

Types:

survey

Dates:

1842

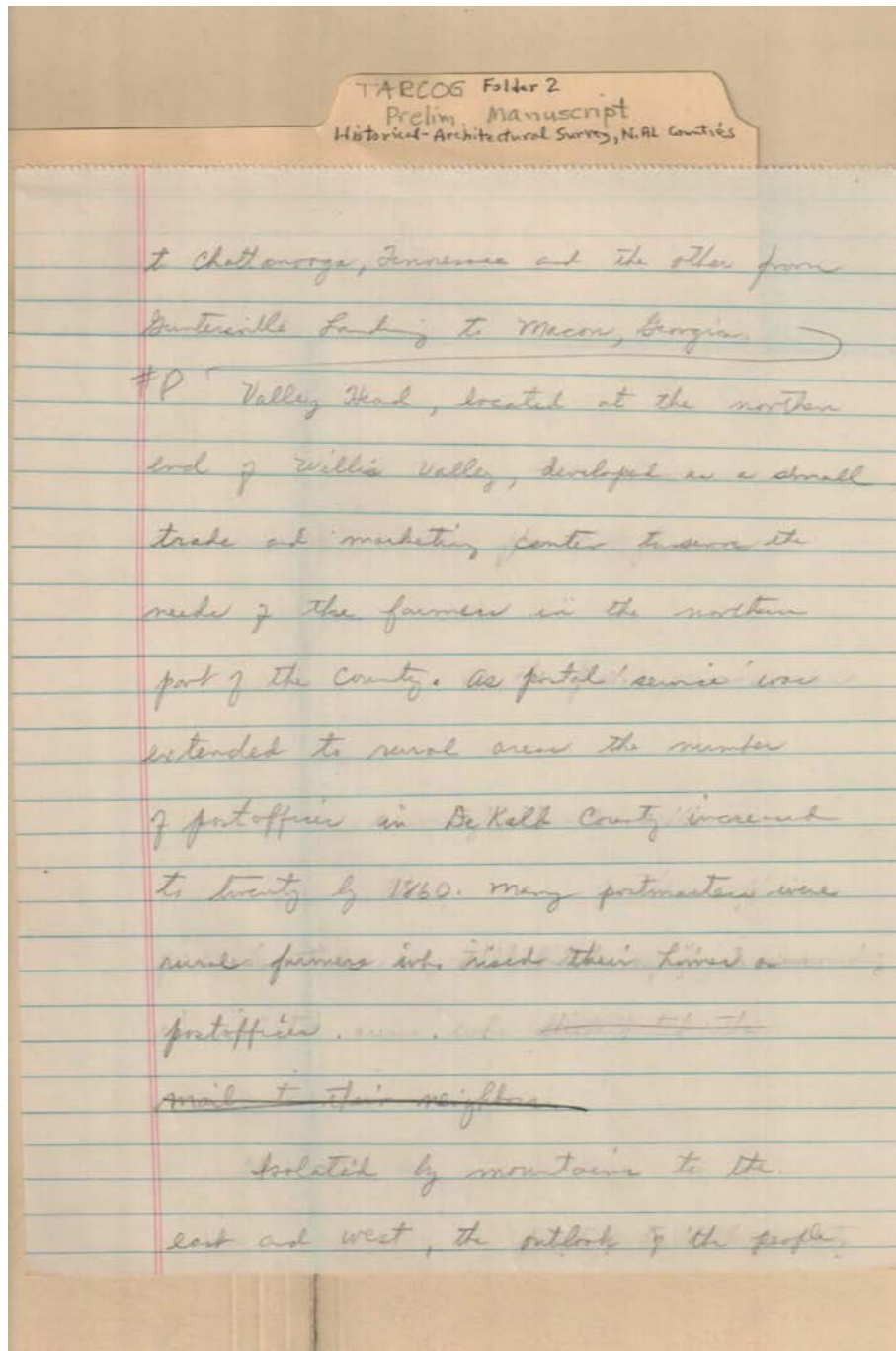

Names:

DeKalb County post
offices

Guntersville Landing
Valley Head

Places:

DeKalb Co., AL

Types:

survey

Dates:

1860

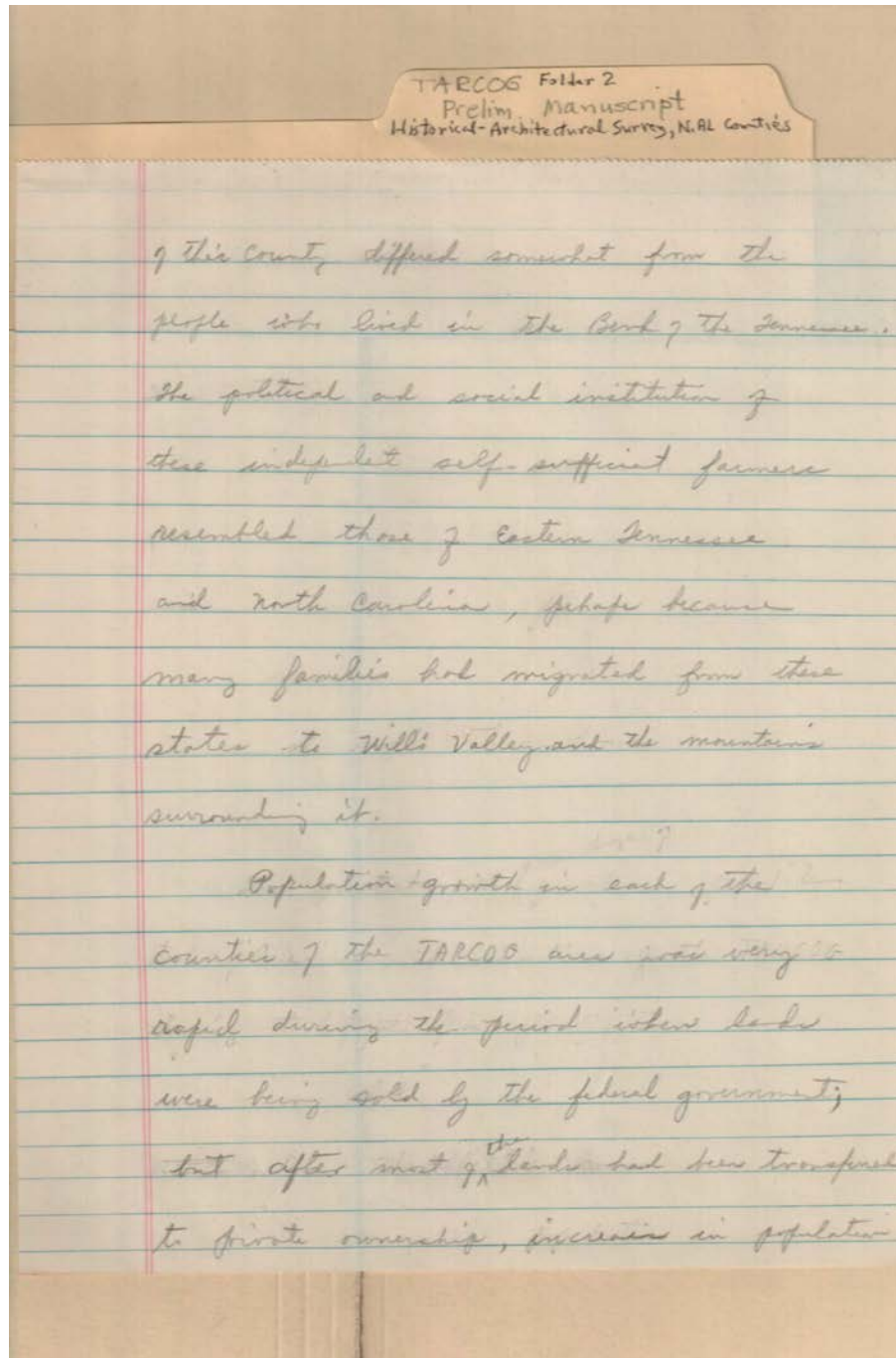

Names:

Will's Valley

Places:

TARCOG

Types:

survey

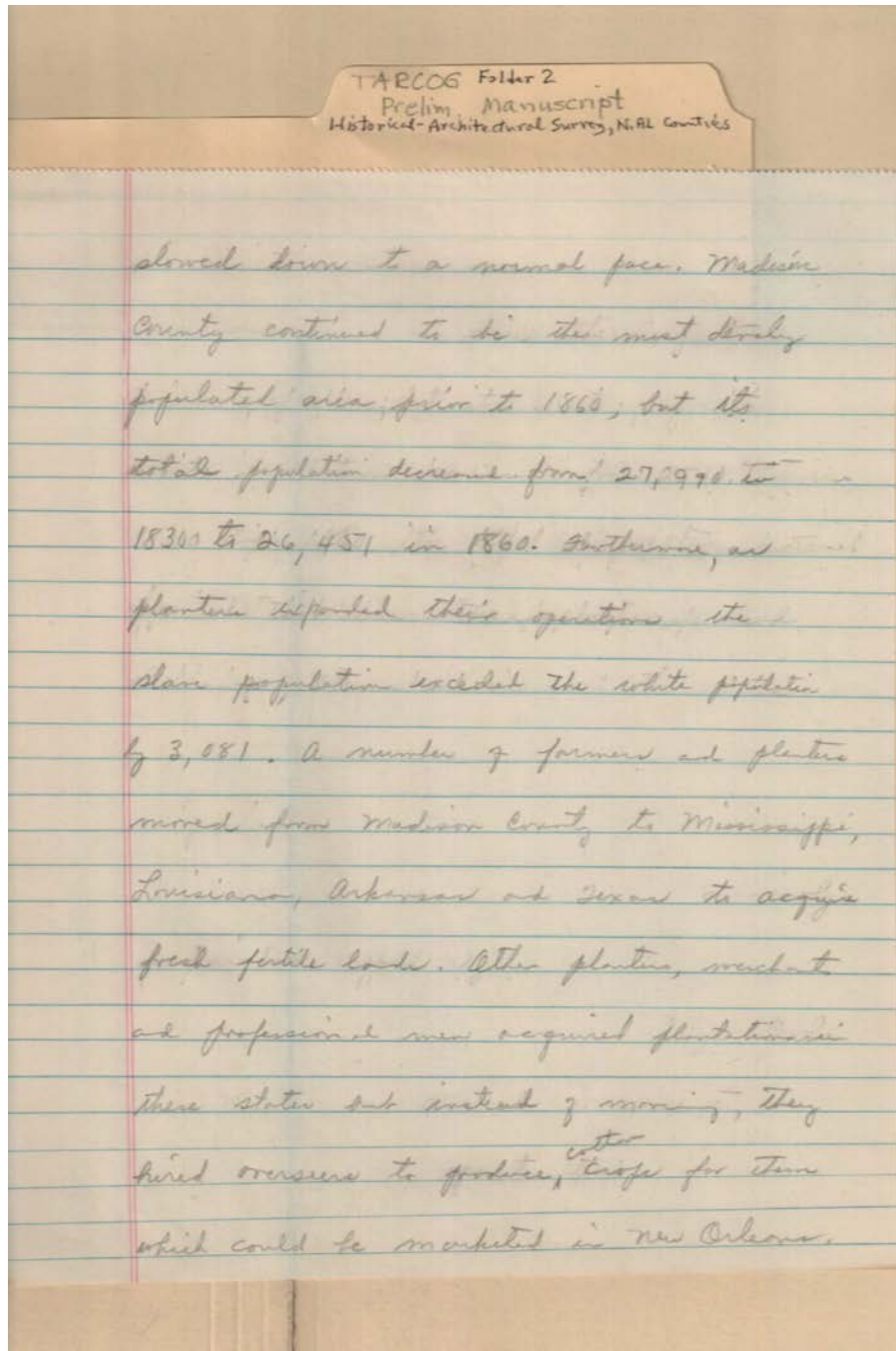

population

Names:

Madison County

Places:

Madison Co., AL

Types:

history

Dates:

1830

1860

TARCOG Folder 2
Prelim Manuscript
Historical-Architectural Survey, N. AL Counties

¶ Many of the highly successful business men of the Tennessee Valley, were involved in a number of activities other than farming. Not wishing to confine all their financial resources to "one basket", they invested in real estate, houses, cotton, postage, firms, banks, steamship lines, insurance companies, and railroads. ~~They~~ They also continued to speculate in western lands as they were offered for sale. They bought and sold farms, ^{and} built hotels and office buildings. Some of these men were also lawyers, bankers, and doctors. ¶ The fortunes which these ~~men~~ accumulated were spent in constructing some of the fine homes still standing today. They also helped to build fine churches, schools, and

draft

Places:

TARCOG

Types:

report

TARCOG Folder 2
Prelim. Manuscript
Historical-Architectural Survey, N. AL Counties

and public building. They educated their sons in eastern colleges, took their families on trips abroad, purchased fine libraries, collected works of art, and enjoyed a variety of sports and festive occasions. In other words these men believed that wealth should be used to insure fruitful living.

The census records of 1850 and 1860 indicate that these kinds of business concerns were located in the county seat of DeKalb, Jackson, Limestone, Madison and Marshall Counties or in river ports along the Tennessee River. The census of Manufacturers also indicates that ~~only~~ a few of the business men of the valley

draft

Places:

TARCOG

Types:

report

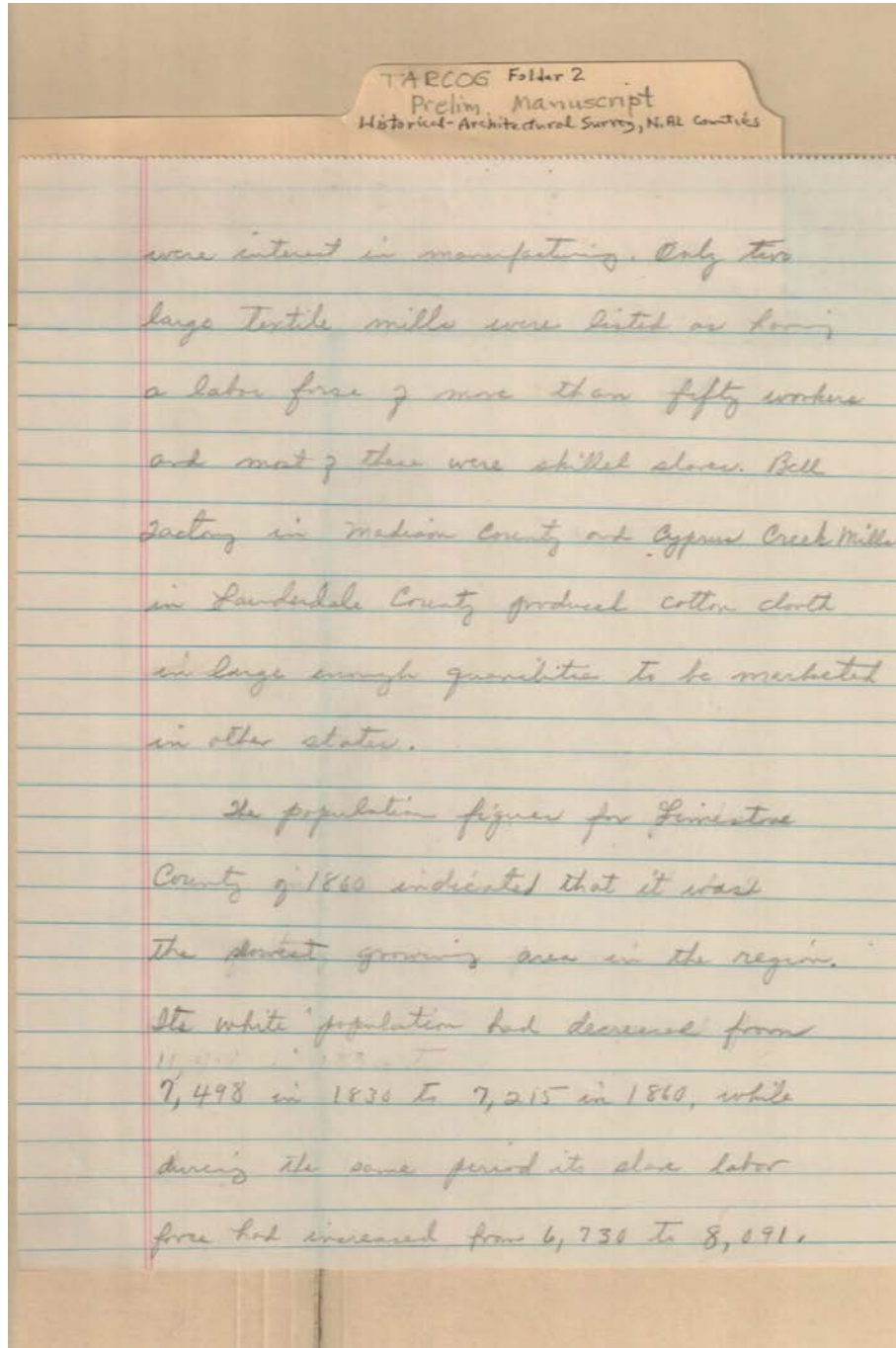

Topics:

draft

population

slaves

Names:

Bell Factory

Cyprus Creek Mills

Limestone County

Places:

Lauderdale Co., AL

Limestone Co., AL

Madison Co., AL

Types:

history

report

Dates:

1830

1860

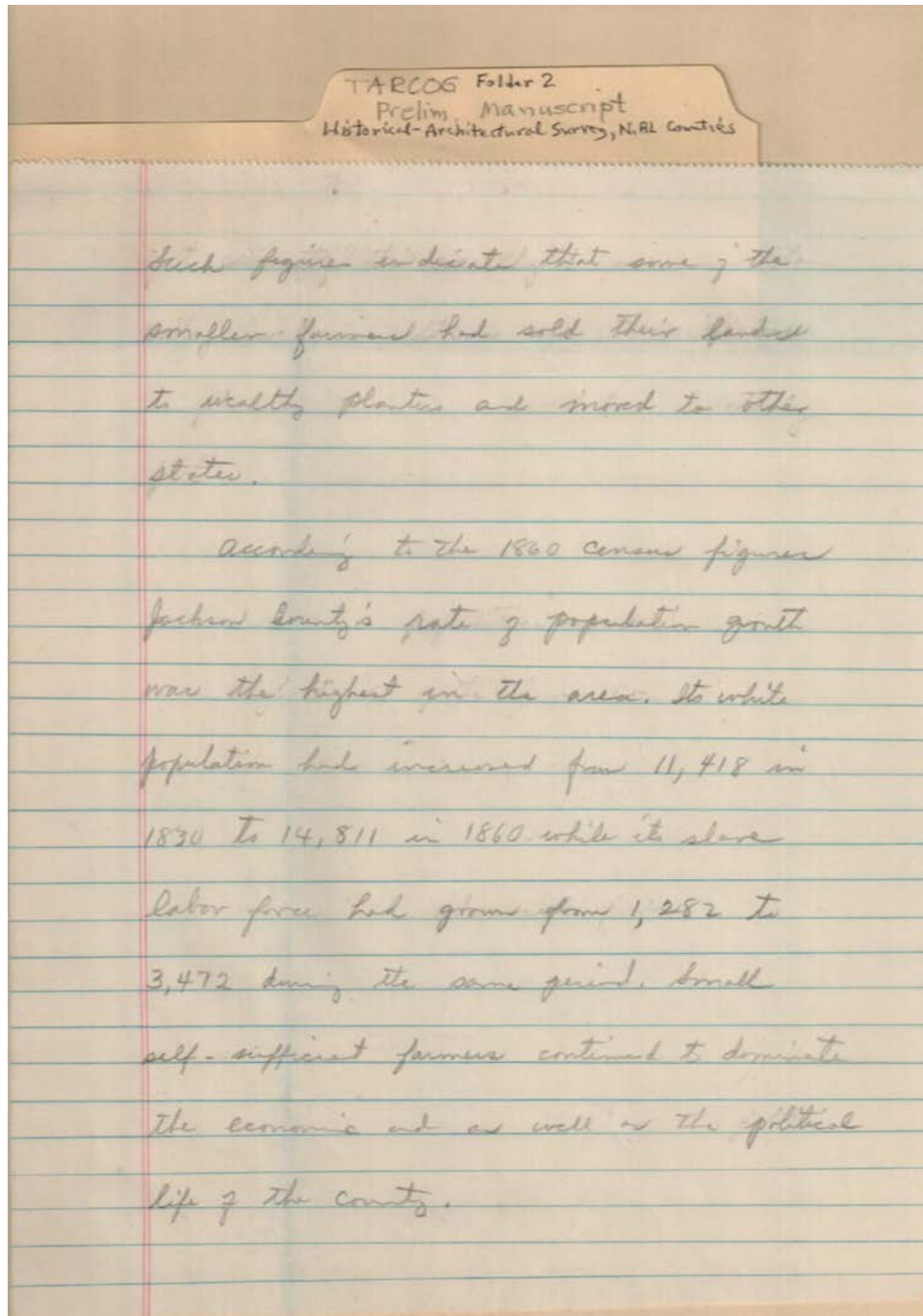

Topics:

population

slaves

Names:

Jackson County

Places:

Jackson Co., AL

Types:

history

Dates:

1830

1860

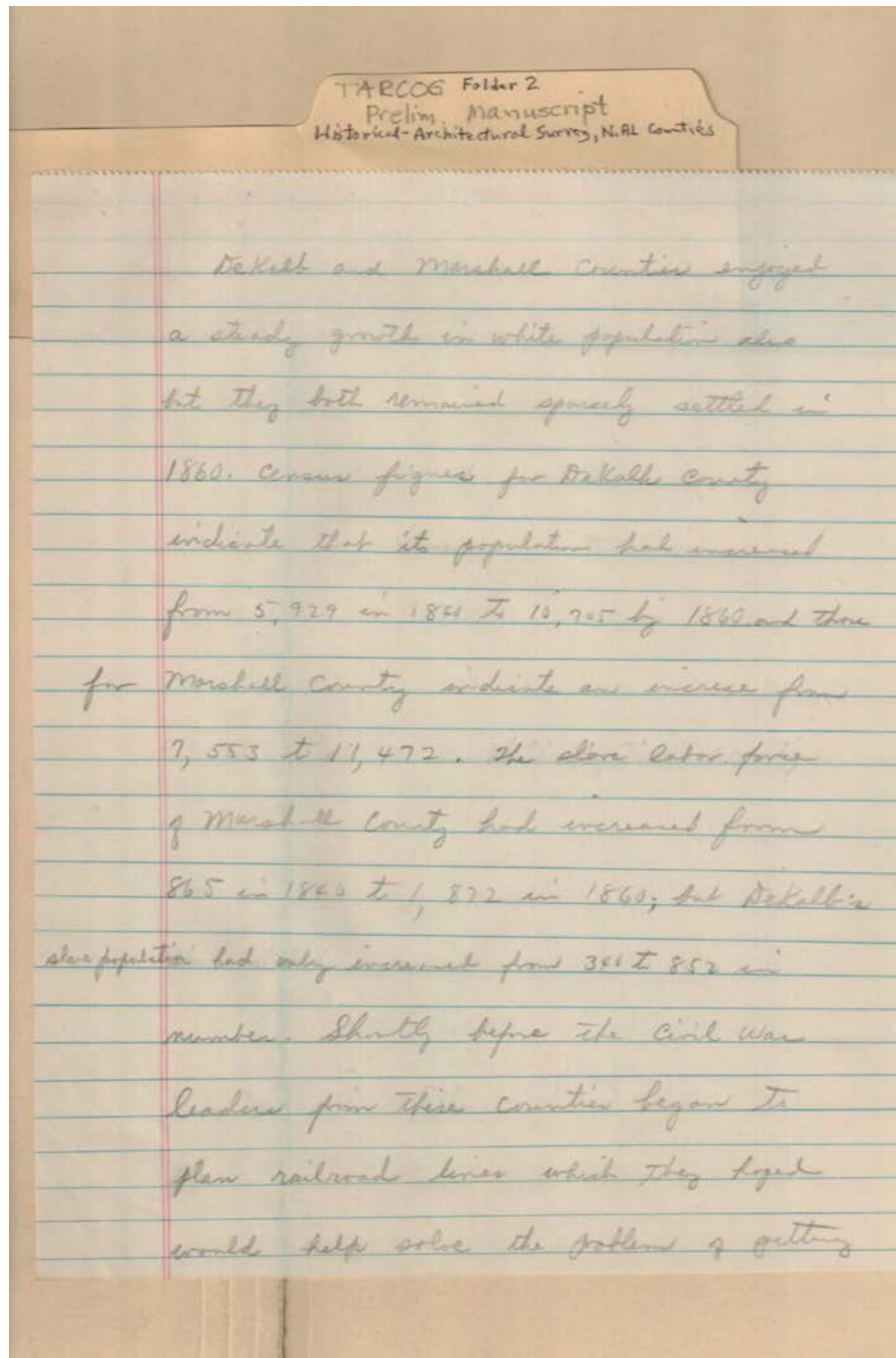

Topics:

population

slaves

Names:

DeKalb County

Marshall County

Places:

DeKalb Co., AL

Marshall Co., AL

Types:

history

Dates:

1840

1860

TARCOG Folder 2
Prelim Manuscript
Historical Architectural Survey, N. AL Counties

their products to market at a reasonable cost.
With the coming of the Civil War these plans
had to be abandoned for a number of years.
Due to a general period of prosperity
throughout the United States which existed
for 1850 to 1860, farmers with limited
means as well as well as those of wealth
improved their homes. Many log structures
in rural areas were enlarged, clapboarded,
and adorned with a variety of porchwork. New
barns and tool houses were added to
increase the efficiency of farming. Town
houses were after planned and constructed
by architect-builders who took great pride
in their work. Skilled day labor was

draft

Places:

TARCOG

Types:

report

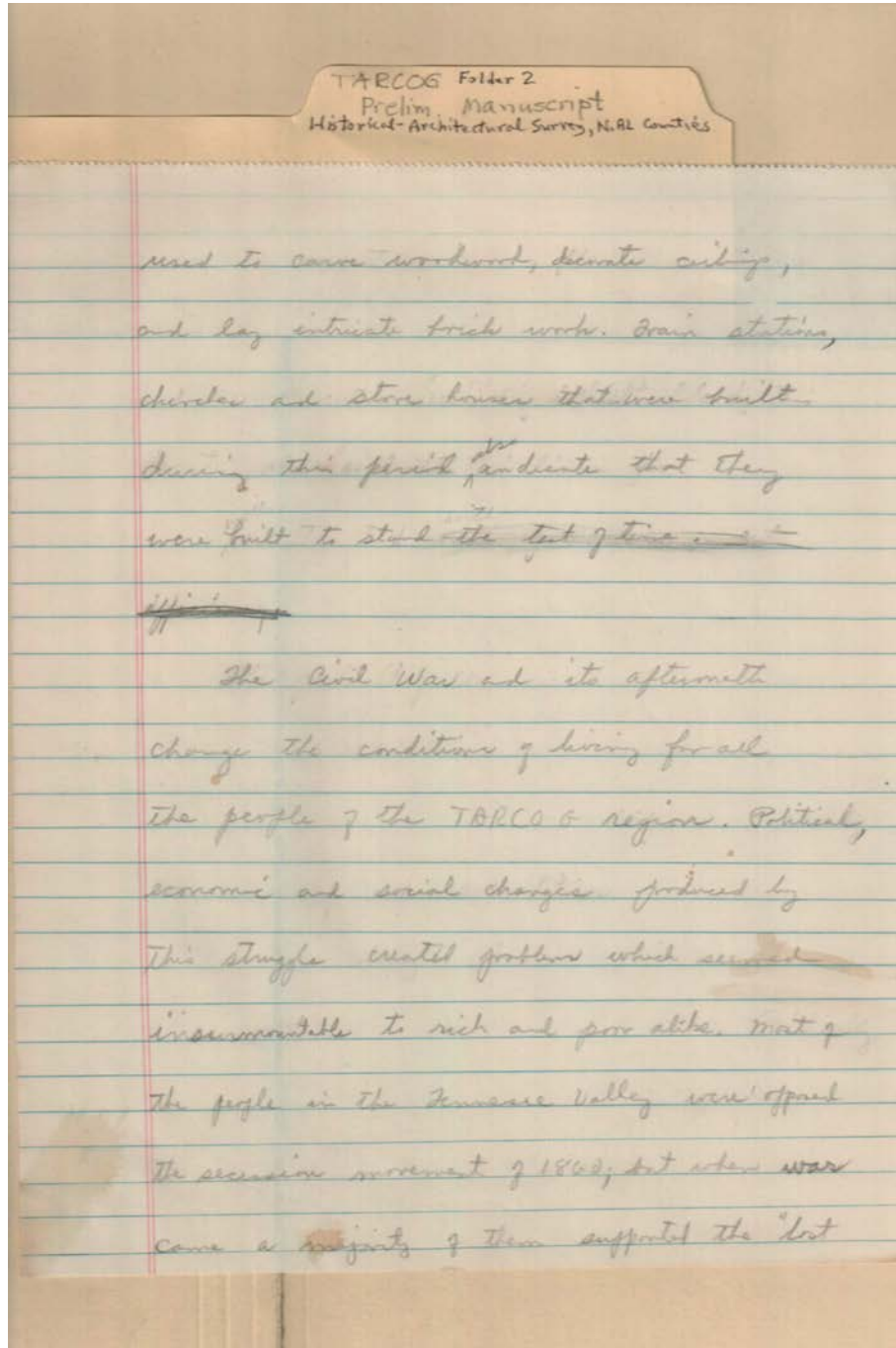

draft

Places:

TARCOG

Types:

report

TARCOG Folder 2
Prelim Manuscript
Historical Architectural Survey, N. AL Counties

cause" of the Confederacy. A strong minority,
however, continued to support the Union and
some were from Dekalb, Marshall, Jackson,
Madison and Lincoln counties joined the
Union Army to fight against their neighbors
who had enlisted in the Confederate Army.
Economically, all most all families of the
region suffered as a result of Federal
occupation of the Tennessee Valley from
1862 to 1865. Naturally these Union
soldiers depended in part on
food and supplies obtained from foraging
expeditions. As a result most farms were
stripped of their livestock and staple food
supplies.

draft

Places:

TARCOG

Types:

report

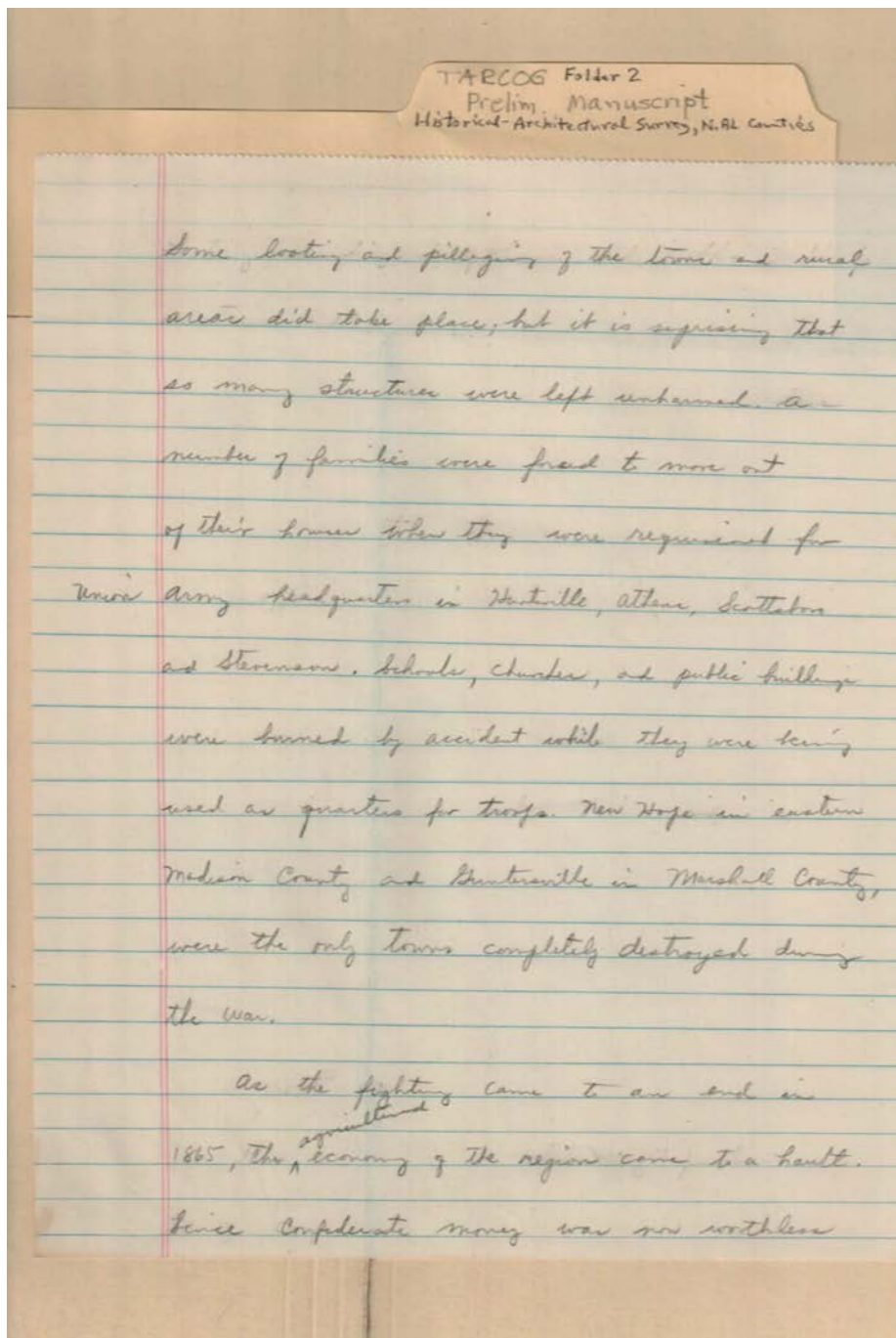

Topics:

destroyed during
Civil War

draft

Names:

Guntersville area
New Hope area

Union Army
headquarters

Places:

Athens, AL
Huntsville, AL

Madison Co., AL
Marshall Co., AL

Scottsboro, AL
Stevenson, AL

TARCOG

Types:

report

survey

TARCOG Folder 2
Prelim. Manuscript
Historical Architectural Survey, N. Al. Counties

many families resorted to barter in order to supply their basic needs. Seeds were in short supply, and some farmers had no mules or horses with which to prepare the land for planting. ^{Because the} supply of other farm animals had been greatly depleted, it took several years to raise enough cattle and hogs to meet the minimum demands of the population. Thousands of ex-slaves found it difficult to establish themselves as free men without any economic resources. Some people fared little better than such families since many returning men had difficulty in getting licenses to return to their professions or means to reopen their businesses.

In spite of such difficulties the farmers &

draft

Places:

TARCOG

Types:

report

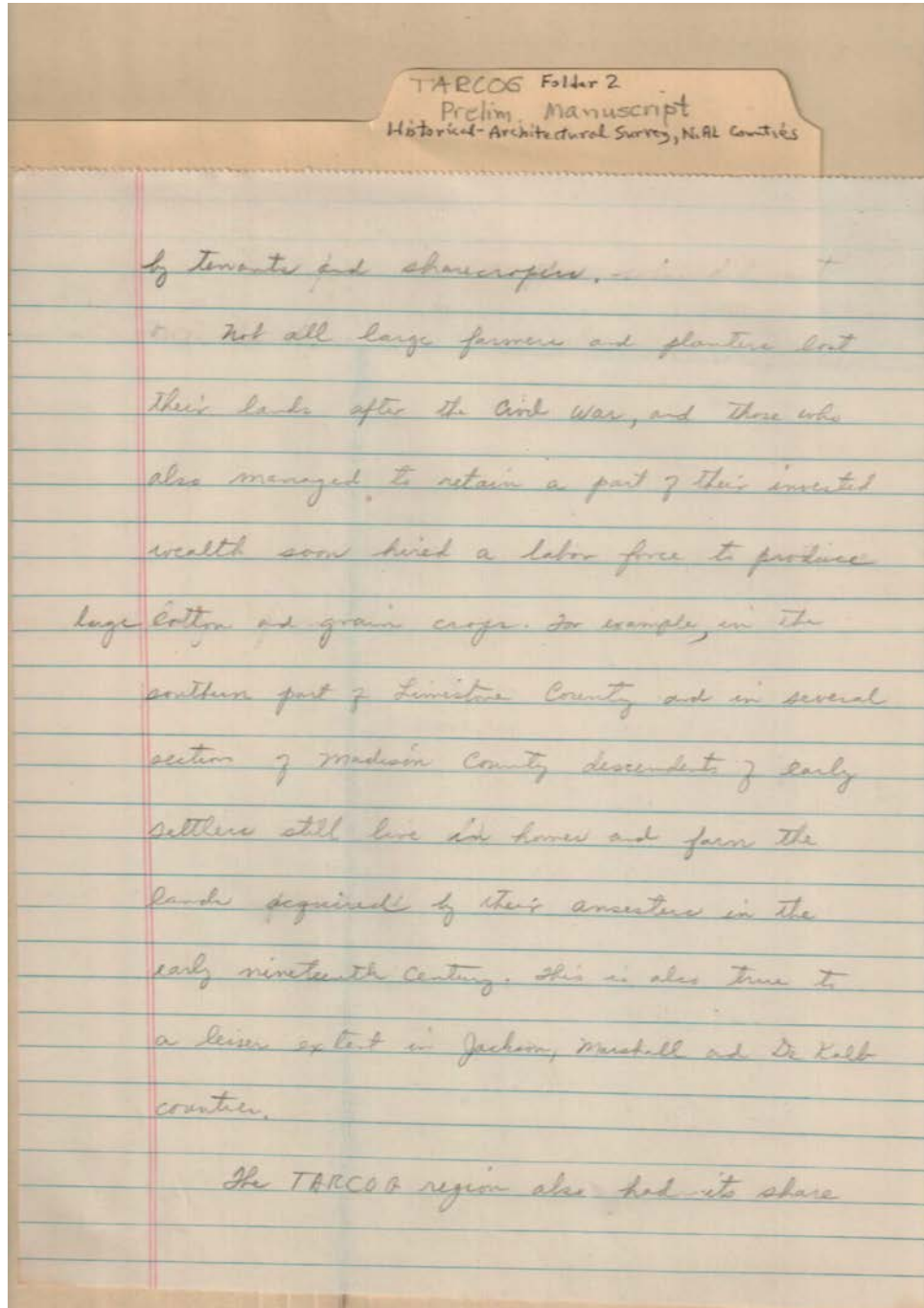

draft

Places:

TARCOG

Types:

report

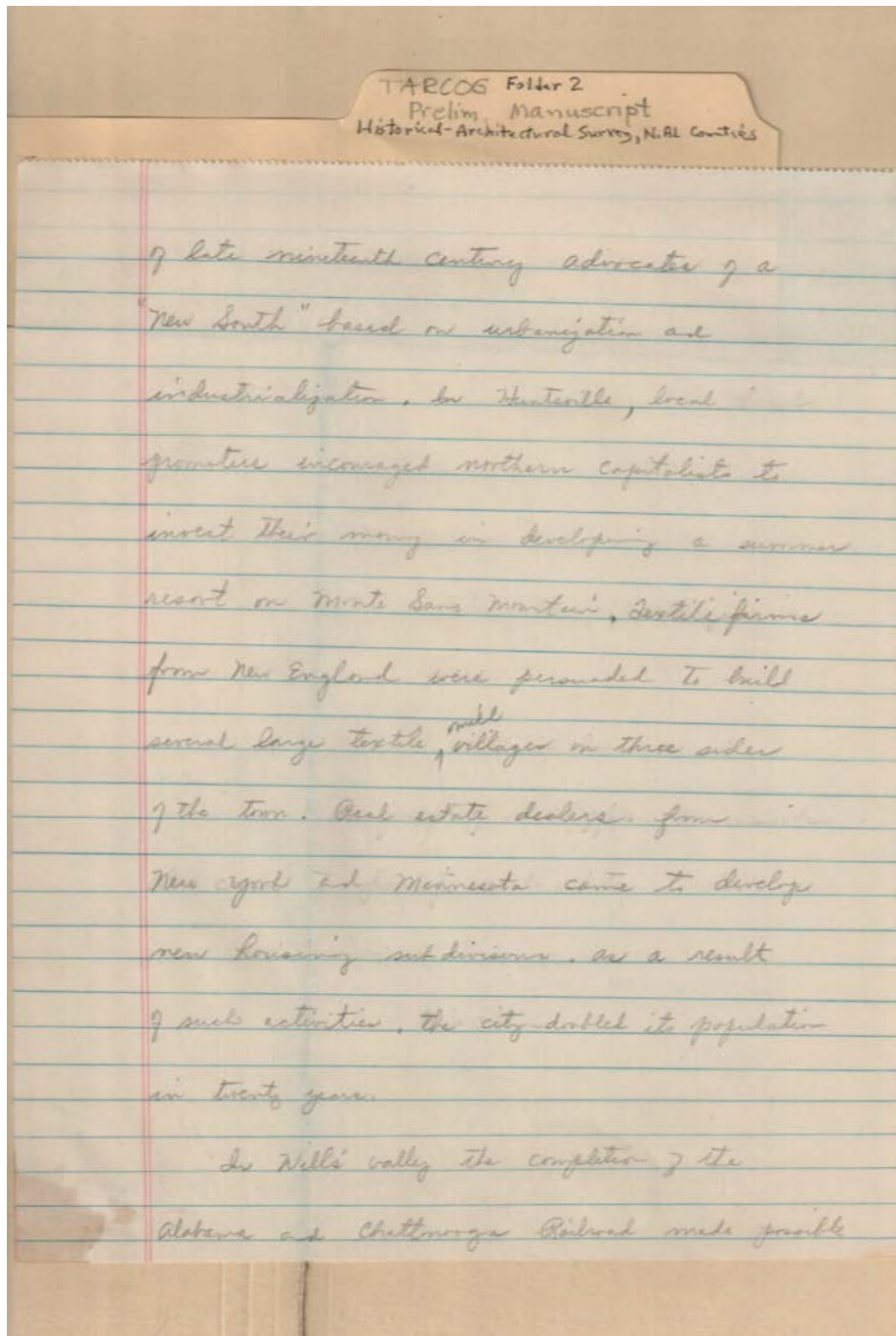

Names:

Alabama &
Chattanooga

Railroad

Monte Sano
Mountain

Real Estate
developers

Places:

Madison Co., AL

NY & MN

Will's Valley, AL

Types:

survey

TARCOG Folder 2
Prelim. Manuscript
Historical-Architectural Survey, N. AL Counties

The development of a "boom town" in the valley.
A group of Fort Payne promoters organized
the Fort Payne Coal and Iron Company in the
fall of 1888 and persuaded a group of new
England investors to aid them in developing
the area as an industrial center. Within a
period of two years the ^{from Lebanon} seat of DeKalb County was moved to Fort Payne,
a growing community located on this railroad. In the
1880's some of its leaders ~~to~~ made
plans to develop the mineral resources of the
area and transform the town into a
great industrial city. They organized the
Fort Payne Coal and Iron Company in November
of 1888 and were successful in persuading

county seat moved 1876

Names:

Fort Payne Coal &
Iron Company

Fort Payne, AL

Places:

DeKalb Co., AL

Types:

survey

Dates:

1876

Nov 1888

TARCOG Folder 2
Prelim. Manuscript
Historical-Architectural Survey, N. AL Counties

a group of New Englanders to make large investments in the venture. Within two years after this company had laid out and built a planned town which included many new business firms, schools, churches, houses, an opera house, a hotel, and railroad depot. When it was discovered that the mineral deposits were not of sufficient quality to make ~~the~~ mining and manufacturing operations profitable, the boom burst. The New England men who had constructed fine homes in the town sold them and returned to their native states. Although this "boom" did not add to the permanent growth of the area, it left Fort Payne

draft
Types:
report

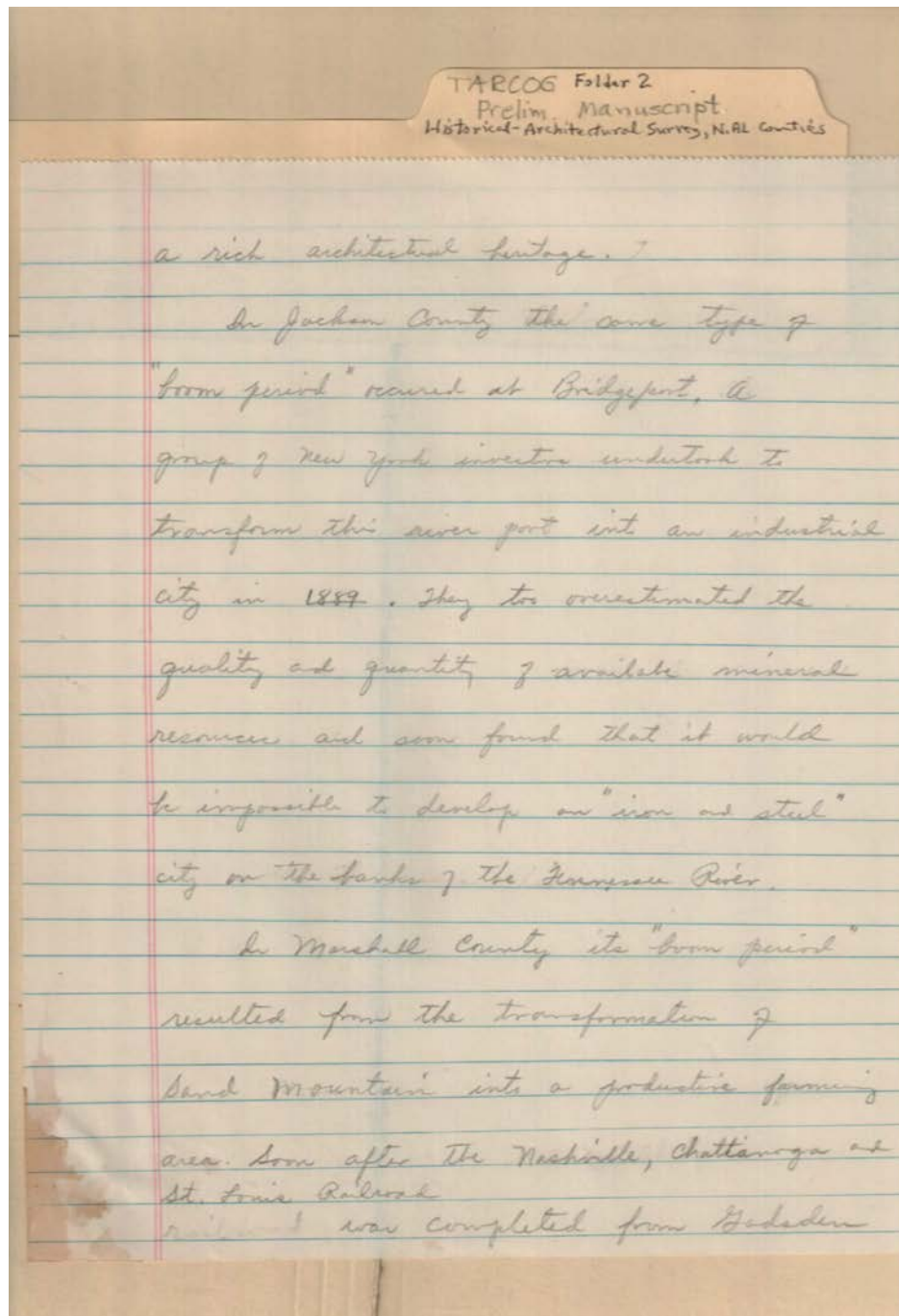

Topics:

NY investors made
river port

farming

Names:

Bridgeport, AL river
port

Nashville,
Chattanooga, & St.

Louis RR
Sand Mountain, AL

Places:

Jackson Co., AL

Marshall Co., AL

Types:

survey

Dates:

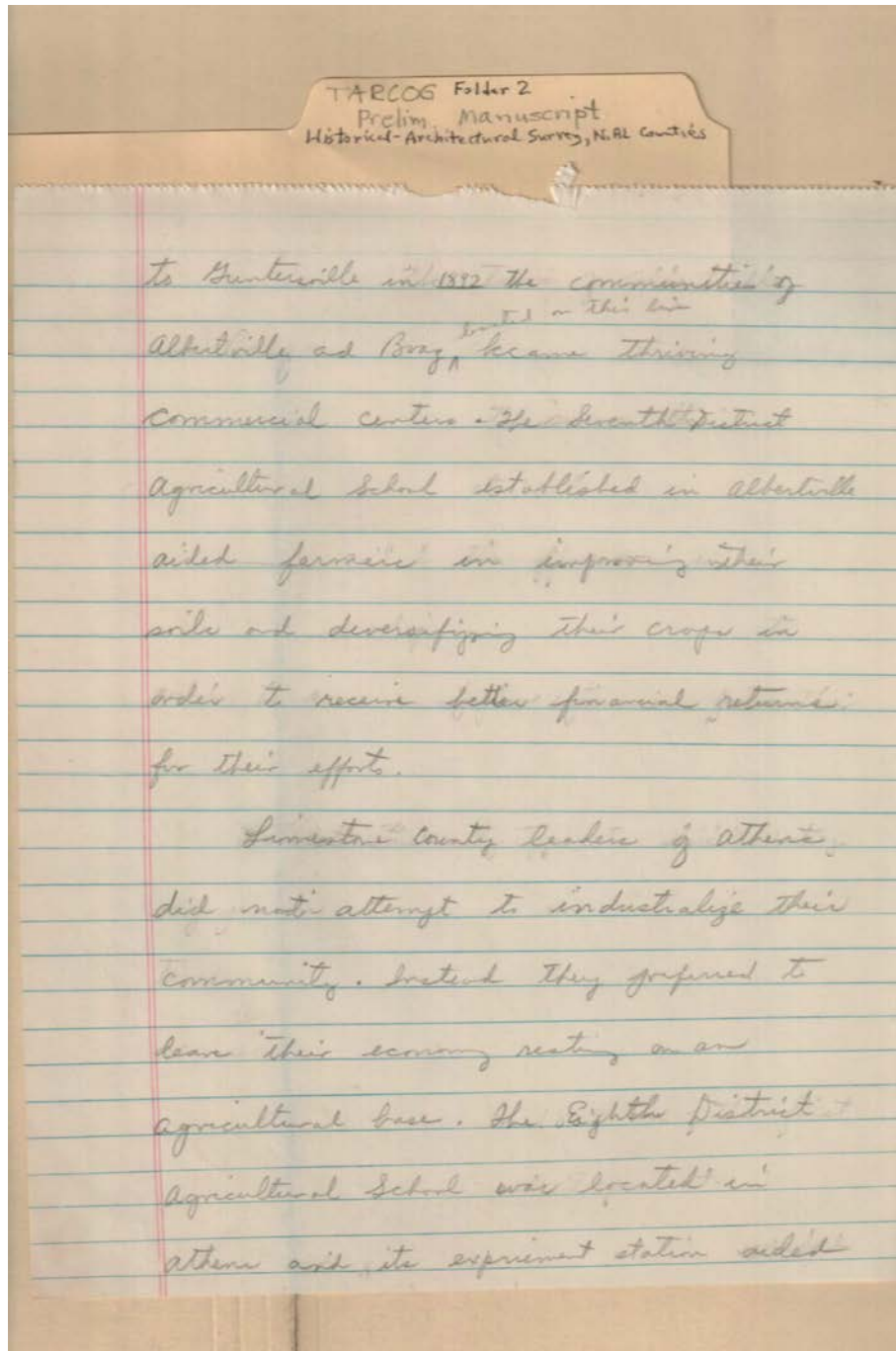

commercial center

Names:

Albertville, AL

Athens, AL

Boaz, AL

Places:

Limestone Co., AL

Marshall Co., AL

Types:

survey

TARCOG Folder 2
Prelim Manuscript
Historical Architectural Survey, N. AL Counties

farmers in modernizing their stock
methods of production. The larger land owners
began to prosper and the income of
tenant farmers showed some improvement.

Due to the general growth and
prosperity of the nation as a whole from
1900 to 1920 economic conditions in the TARCOG region
continued to improve. Urban dwellers,
however, enjoyed more modern
conveniences such as electric lights
and indoor plumbing than rural
families who continued to use kerosene
lamps, wood stoves, and outdoor toilets.
It is little wonder that farmers who could manage
to do so migrated to towns to seek other

Names:

Economic conditions

Places:

TARCOG

Types:

report

Dates:

1900-1920

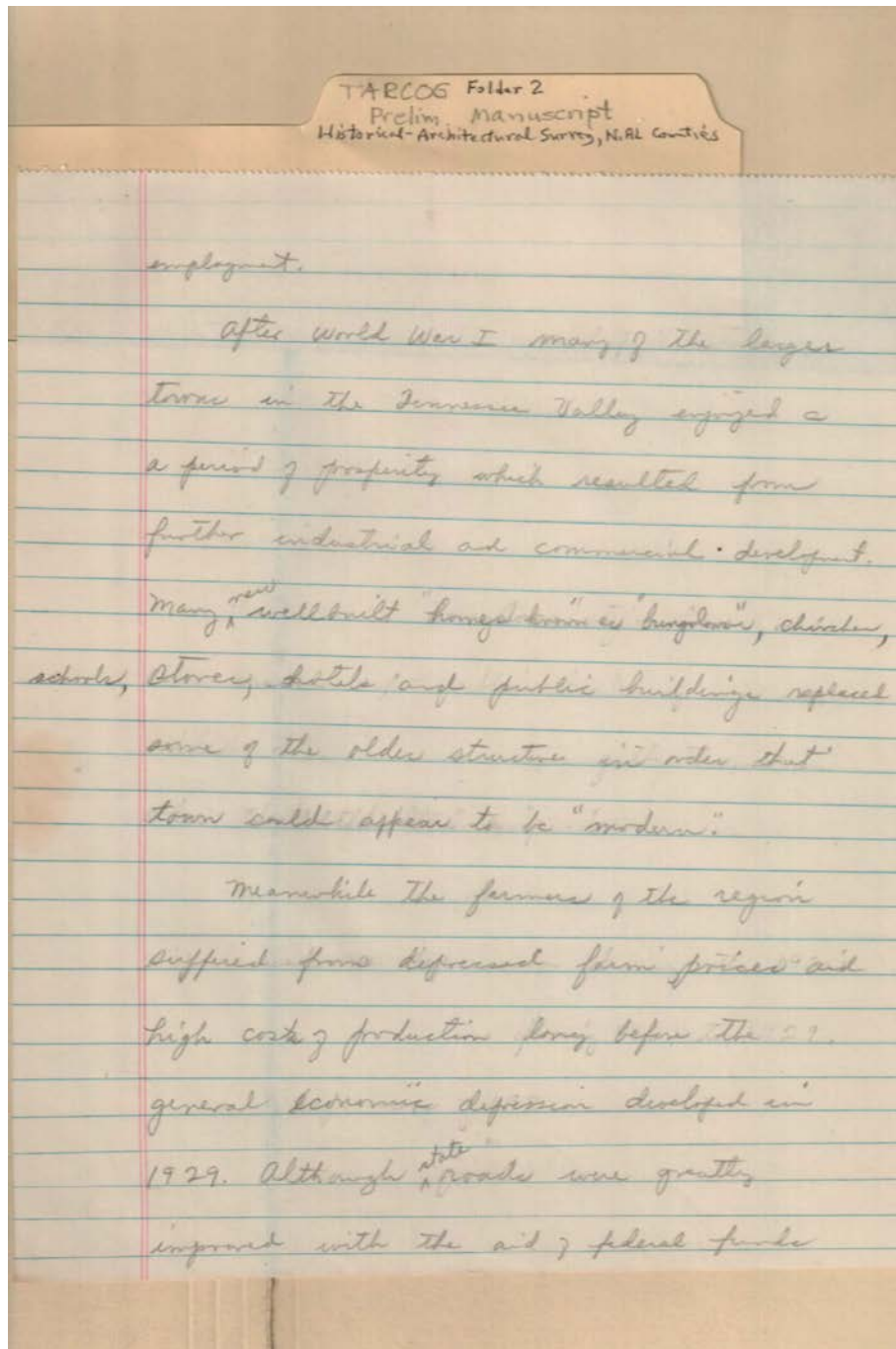

Names:

Economic depression

Places:

TARCOG

Types:

report

Dates:

1929

TARCOG Folder 2
Prelim Manuscript
Historical Architectural Survey, N. AL Counties

few farm families could afford tractors,
modern farm machinery, and automobiles which
were available to those who could afford them.
Not until the federal government passed a
series of New Deal measures to aid agriculture
in the 1930's did the farmers of the region
begin to have some financial security. When
rural electrical cooperatives made cheap
electricity available to farmers they began
to enjoy many of the comforts of urban dwellers.
Unfortunately these programs were developed
too late to prevent a mass migration of
tenant farmers to larger cities to seek
employment as unskilled laborers and domestic
servants.

Names:

New Deal laws

Places:

TARCOG

Types:

report

Dates:

1930s

TARCOG Folder 2
Prelim. Manuscript
Historical Architectural Survey, N. AL Counties

as the farm labor force decreased
land owners transformed fertile fields into
pastures and developed cattle ranches. As
easy credit became available in the 1940's
small land holdings were consolidated into
larger farms and sometimes were purchased
to decrease the need for farm laborers.
As a result crop production has become a
large scale operation requiring extensive
financial investments. Small land owners
who insist on living in rural areas have
had to secure full employment in towns and
devote their weekends to farming.

In the last twenty years the ^{rural} architecture
of the TARCOG region has changed drastically.

draft

Places:

TARCOG

Types:

report

TARCOG Folder 2
Prelim Manuscript
Historical Architectural Survey, N. AL Counties

old houses have been demolished and replaced
with brick veneer, ^{wood} ranch type structures
that all look very much alike. Many
vaunt log cabins have been dismantled and
the logs used to make wood paneling
for dens. Recently urban dwellers have
fled from the noise and confusion of
busy streets and constructed a variety
of interesting houses on country estates.
Some of these are modern versions of
Colonial style architecture.

~~Since 1940 industrial growth and
urban expansion have wrought many
changes in the Tennessee Valley. As the
activities of the Tennessee Valley~~

draft

Places:

TARCOG

Types:

report

TARCOG Folder 2
Prelim Manuscript
Historical-Architectural Survey, N. AL Counties

The depression years caused a decline in industrial growth of the TARCOG region. Small home owned textile, knitting and hosiery mills were forced out of business when the markets for their products vanished during the 1930's. Even the larger textile factories were closed for parts of each year thus creating long periods of unemployment for their workers. Labor disputes, ^{which} arose between union and non-union workers in some mills increased tensions in labor and management circles. Finally such large factories owned by northern firms closed their mills permanently rather than submit to the demands of organized labor. By 1960 only one large textile ^{mill} remained in operation in the entire region.

depression

Names:

Industrial decline

Places:

TARCOG

Types:

report

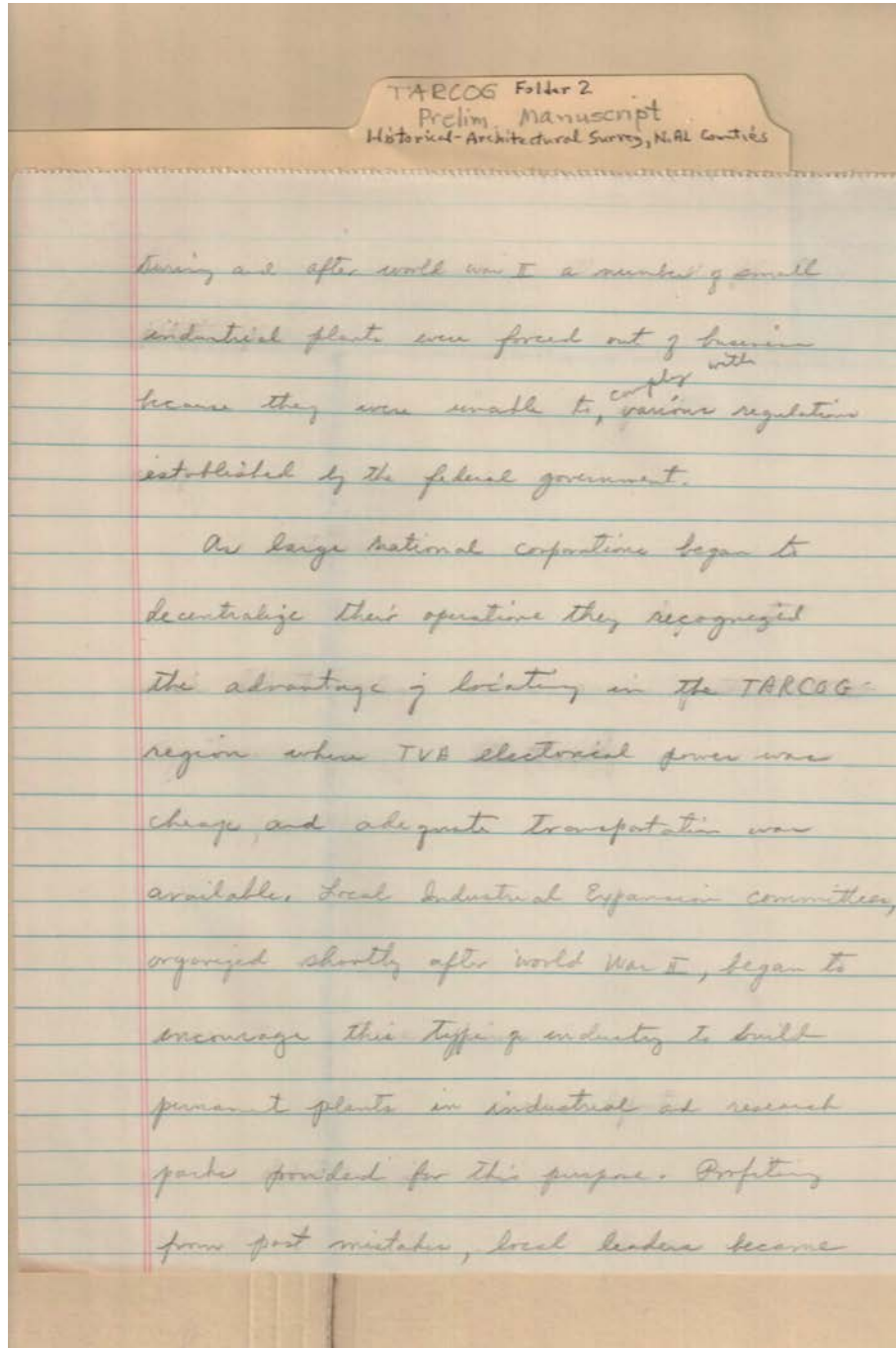

draft

Names:

TVA power

Places:

TARCOG

Types:

report

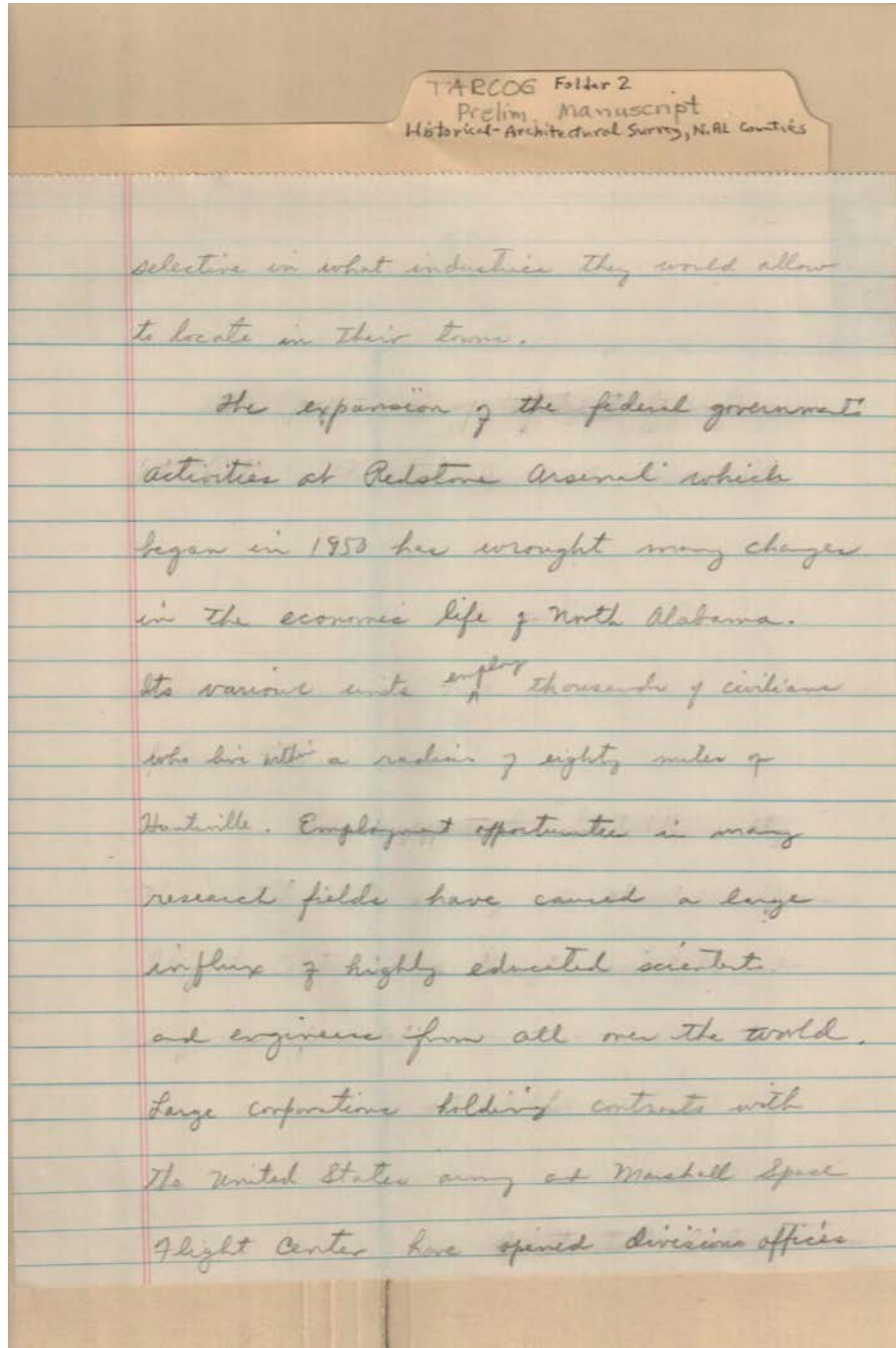

Names:

Redstone Arsenal

US Army Marshall
Space Flight Center

Places:

Madison Co., AL

Types:

survey

Dates:

1950

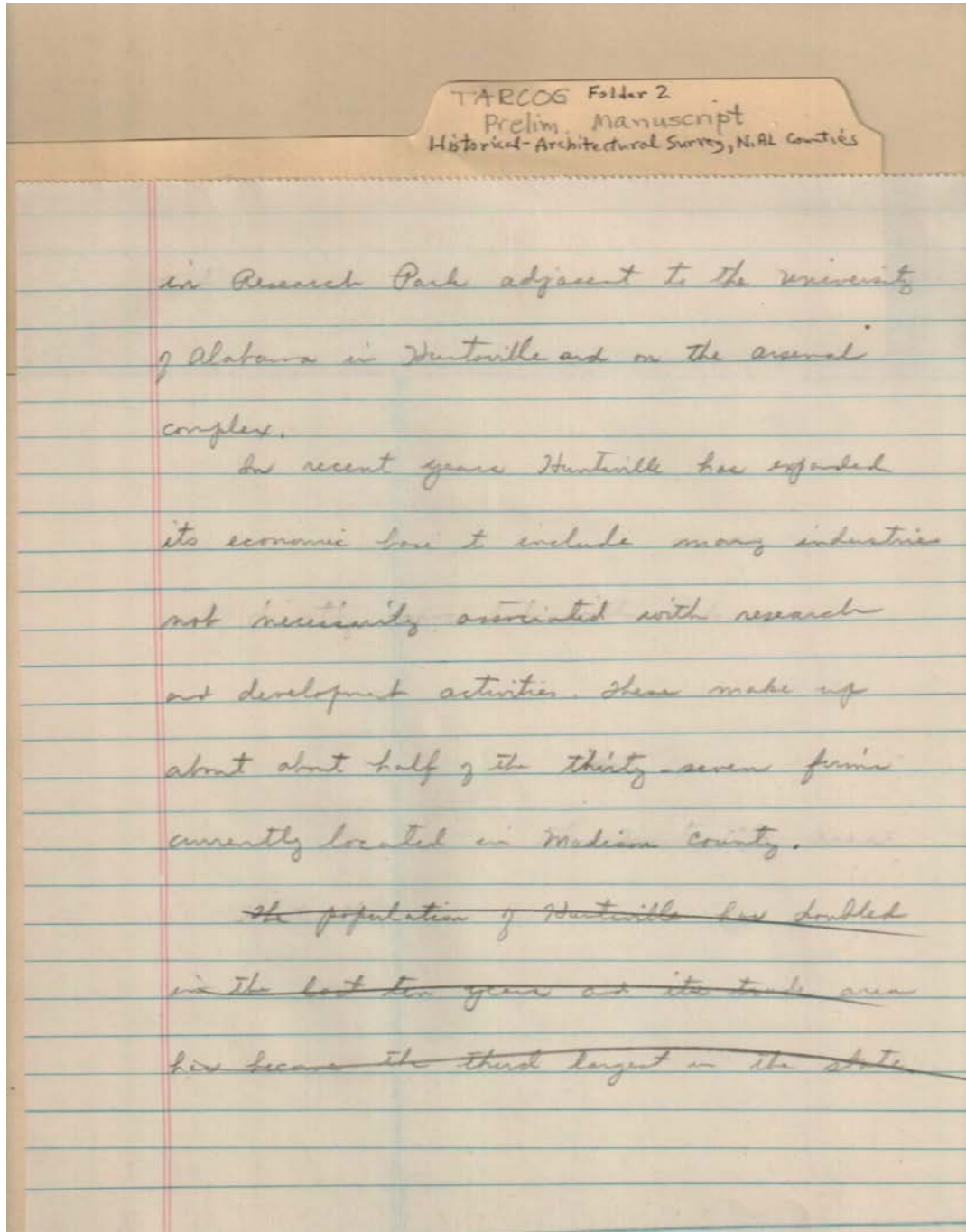

Names:

Arsenal Complex
Research Park

University of
Alabama

Places:

Madison Co., AL

Types:

survey

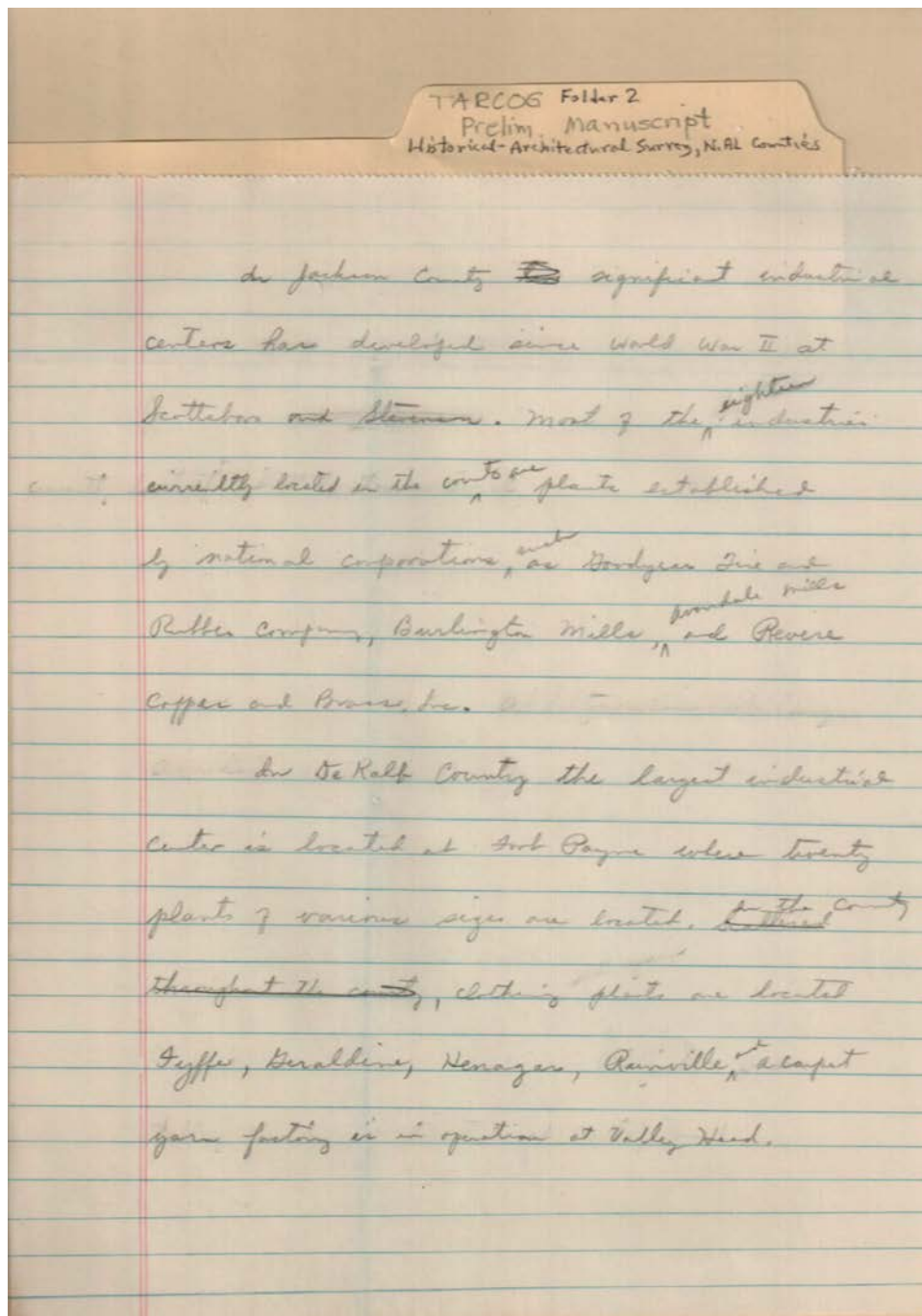

destroyed during Civil War

Names:

Avondale Mills
Burlington Mills
Fort Payne Industrial Center
Fyffe Clothing Plant

Geraldine Clothing Plant
Goodyear Tire & Rubber Company
Guntersville town

Henagar Clothing Plant
Rainville Clothing Plant
Revere Copper & Brass, Inc.

Scottsboro Industrial Center
Stevenson Industrial Center

Places:

DeKalb Co., AL

Jackson Co., AL

Marshall Co., AL

Types:

survey

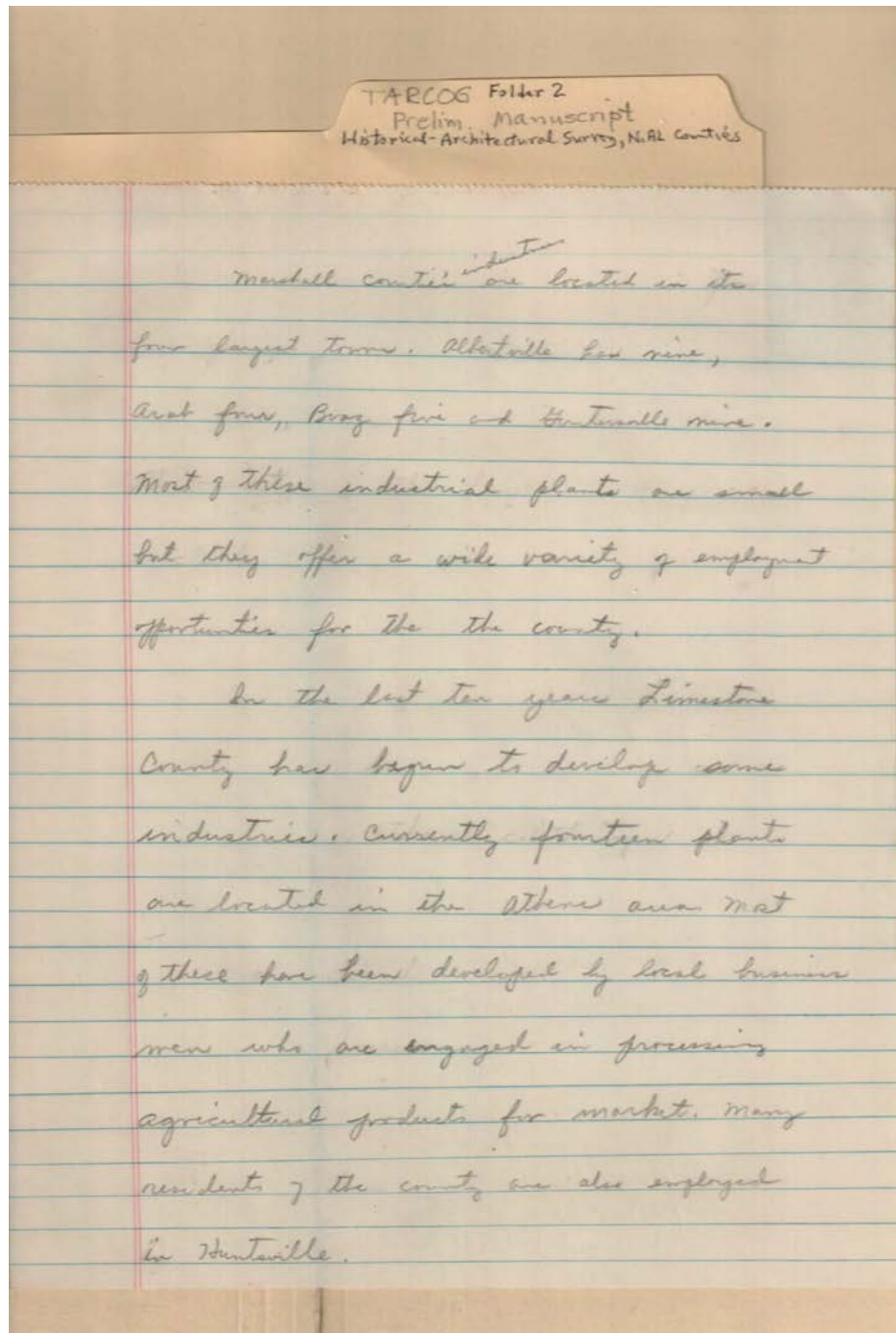

Industrial plant

Names:

Albertville, AL
Arab, AL

Athens, AL
Boaz, AL

Guntersville, AL

Places:

Limestone Co., AL

Marshall Co., AL

Types:

survey

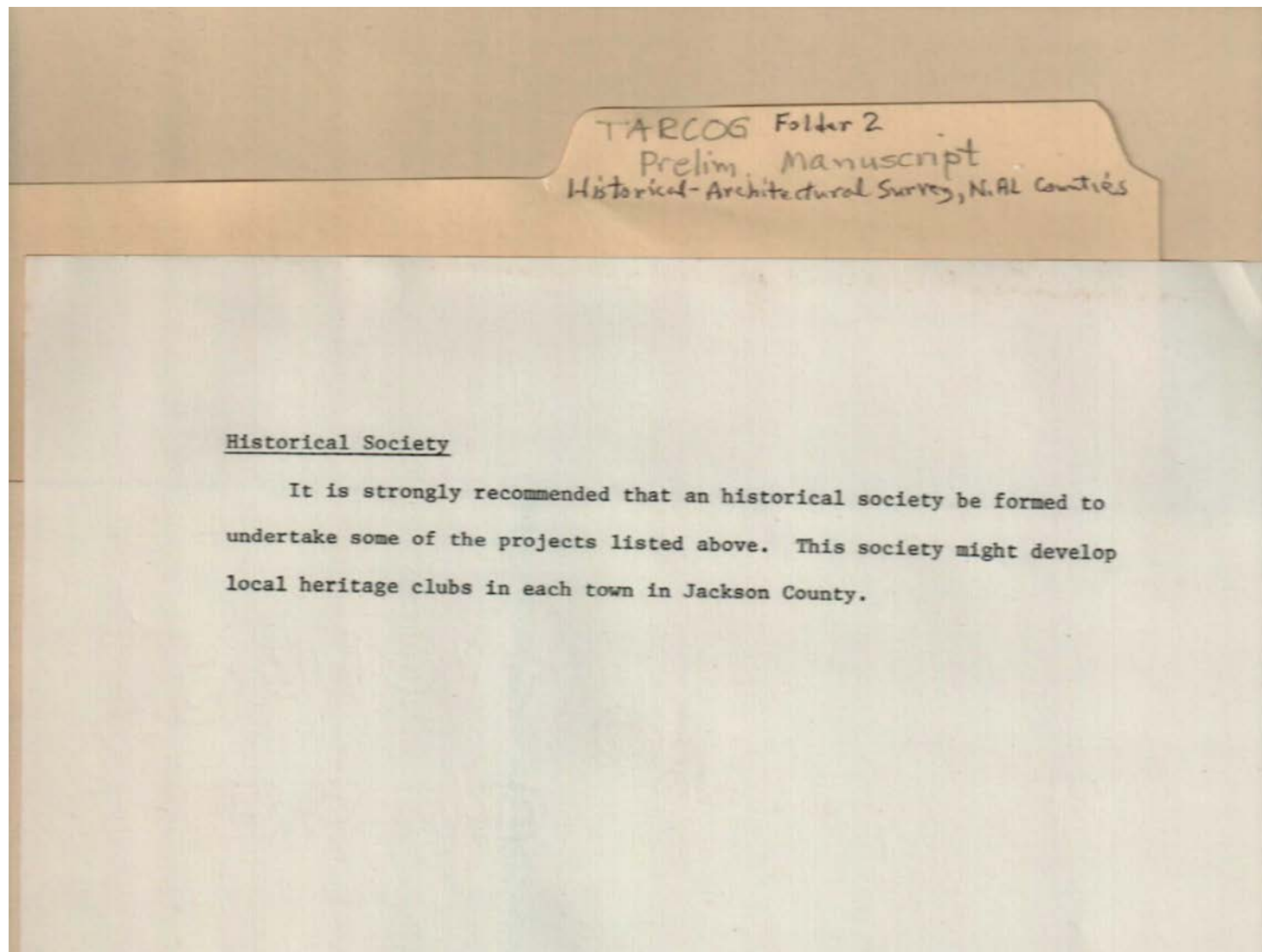

draft

Types:

report

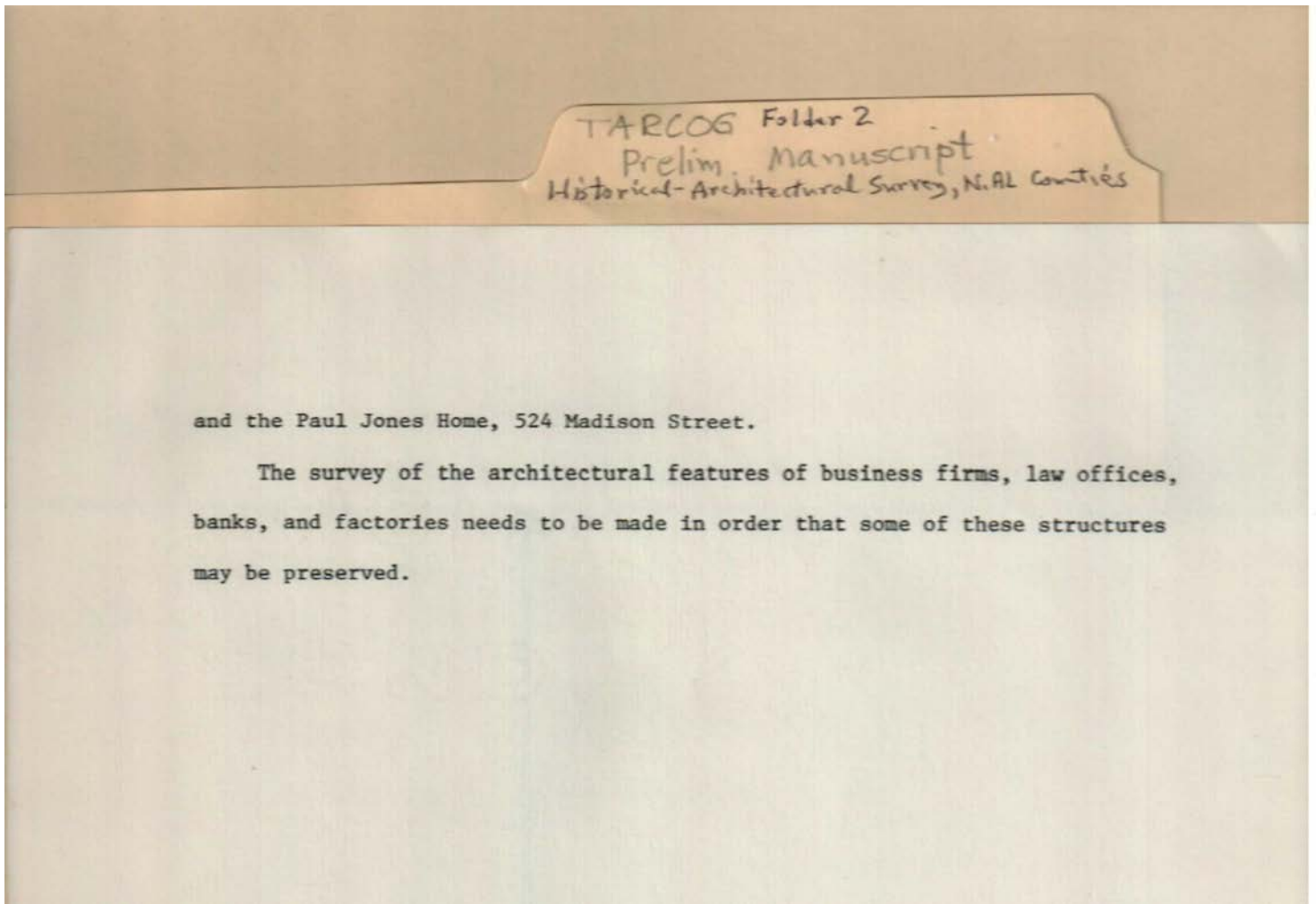

Names:

Paul Jones Home

Places:

Limestone Co., AL

Types:

survey

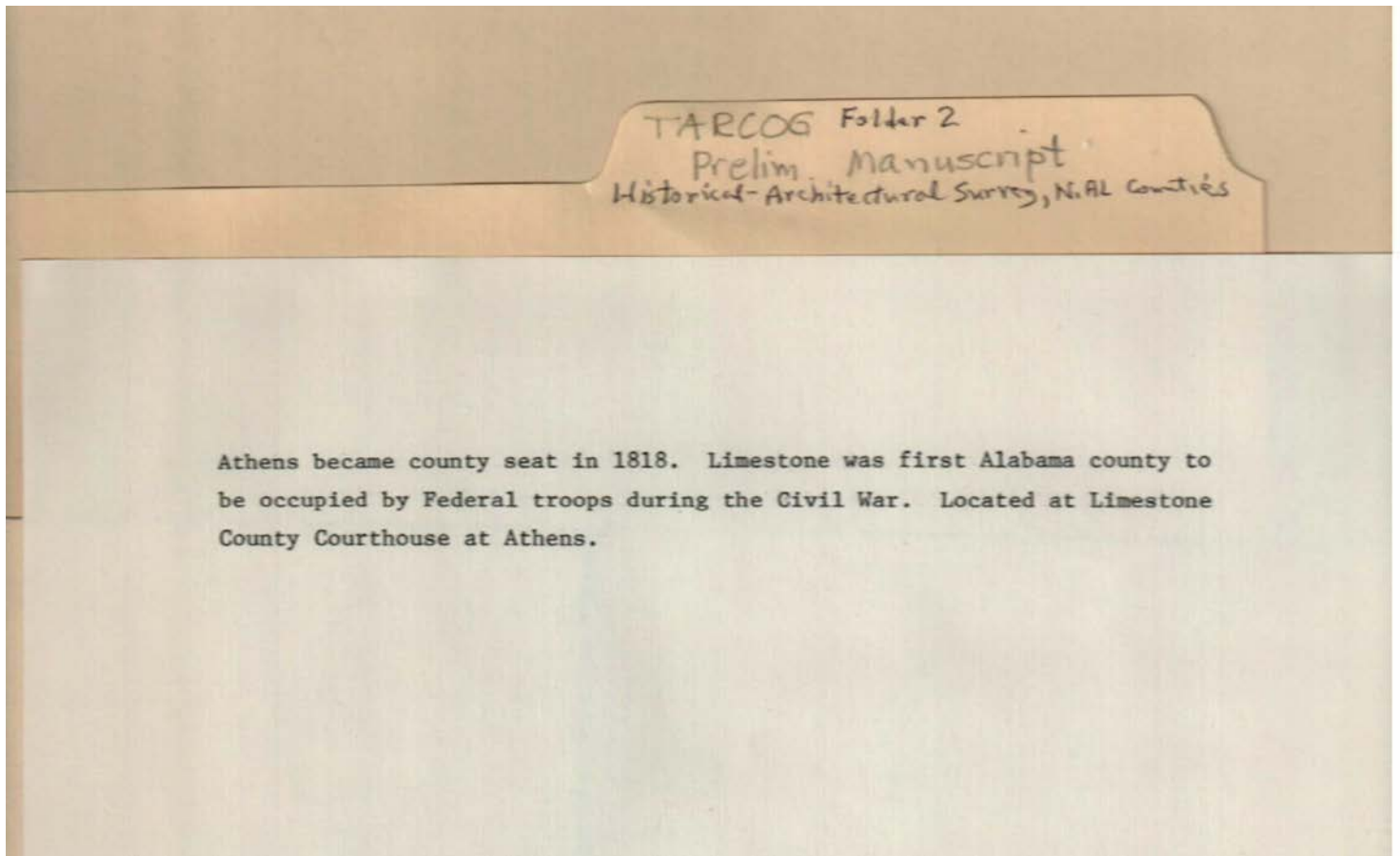

Names:

Athens, AL

Limestone County
Courthouse

Places:

Limestone Co., AL

Types:

survey

Dates:

1818

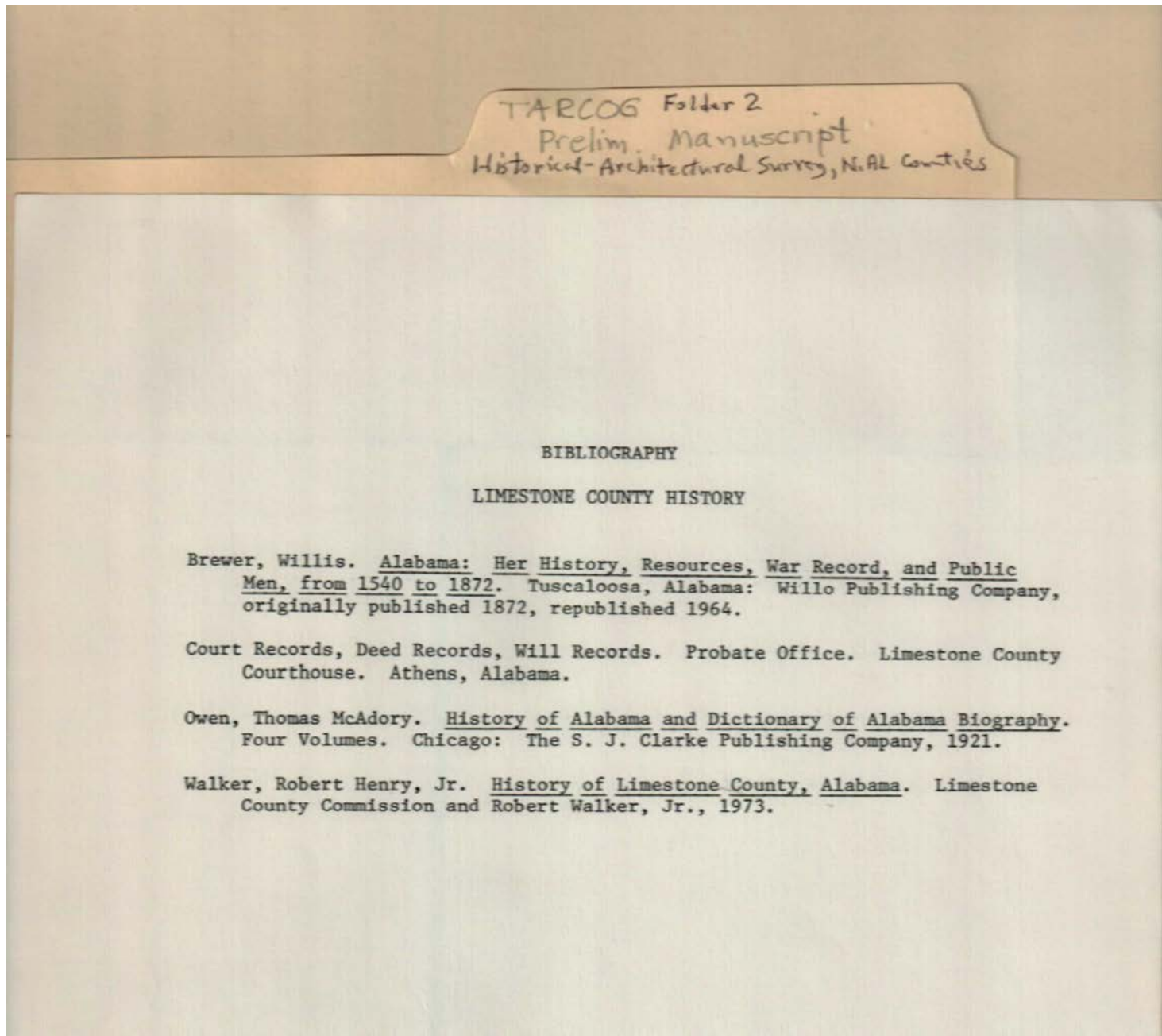

Topics:			
four volumes	history	published in 1872 &	1964
Names:			
Brewer, Willis	Limestone County	S. J. Clarke	Walker, Robert
History, Resources,	History	Publishing	Henry, Jr.
War Rec., Men	Owen, Thomas	Company	Willo Publishing
	McAdory		Company
Places:			
Alabama	Limestone Co., AL	Tuscaloosa, AL	
Types:			
bibliography	reference		
Dates:			
1540-1872	1921	1973	

TARCOG Folder 2
Prelim Manuscript
Historical-Architectural Survey, N. AL Counties

FOOTNOTES

¹The date is believed to have been about 1825.

²This building was purchased in 1960 by Mrs. Evelyn Stafford Shannon, a descendent of the Fraziers, and remodeled to serve as a beautiful home named "Shannon."

³The Republican Union consisted of less than a dozen issues.

⁴An account by a member of one of DeSoto's exploring parties describes a "country abounding in lofty hills and stupendous rocks" which also had a copper-colored ore. Many believe this was Lookout Mountain, near DeSoto Falls.

Topics:

Fraziers descendant

newspaper

Names:

Lookout Mountain

Shannon, Evelyn
Stafford, Mrs.

The Republican
Union

Places:

DeSoto Falls, AL

Types:

reference

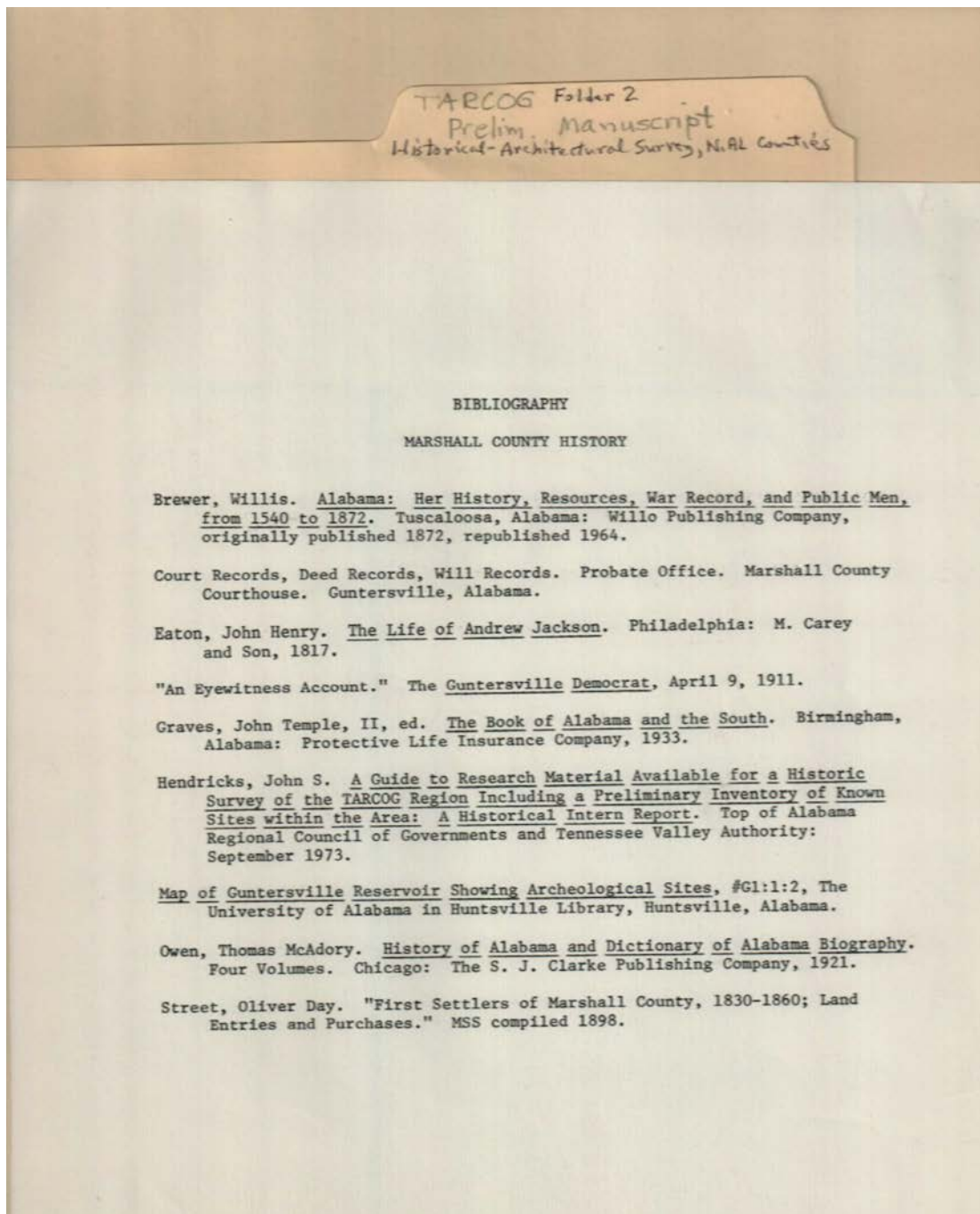

Topics:

compiled in 1898
editor

four volumes
newspaper

published in 1872 &
1964

Names:

An Eyewitness
Account
Brewer, Willis
Eaton, John Henry
First Settlers of
Marshall County
Graves, John Temple,
II

Guide to Research
Material
Hendricks, John S.
History of Alabama
History, Resources,
War Rec., Men
M. Carey & Son
Map of Guntersville
Reservoir

Marshall County
Courthouse
Owen, Thomas
McAdory
Protective Life
Insurance Company
S. J. Clarke
Publishing
Company

Street, Oliver Day
The Book of
Alabama and the
South
The Guntersville
Democrat
The Life of Andrew
Jackson

University of Alabama	Willo Publishing Company		
Places: Alabama Birmingham, AL	Guntersville, AL Huntsville, AL	Marshall Co., AL Philadelphia, PA	TARCOG Tuscaloosa, AL
Types: bibliography	reference		
Dates: 1540-1872 1817	1830-1860 1921	1933 Apr 9, 1911	Sep 1973

TARCOG Folder 2
Prelim Manuscript
Historical-Architectural Survey, N. AL Counties

areas, and the economy of the county altered radically. Industry became increasingly diversified and has made great progress. Beautiful Lake Guntersville was created, which is a popular resort and recreation area. A thriving grain-feed-poultry industry has been stimulated by the increased shipping facilities.

Redstone Arsenal and the George Marshall Space Flight Center in Huntsville led to an influx of many new residents to the county, and in the relatively short period of one hundred fifty years, Marshall County has moved from simple pioneer life to the modern complexities of the Space Age.

Names:

George Marshall
Space Flight Center

Lake Guntersville
Redstone Arsenal

Places:

Huntsville, AL

Marshall Co., AL

Types:

survey

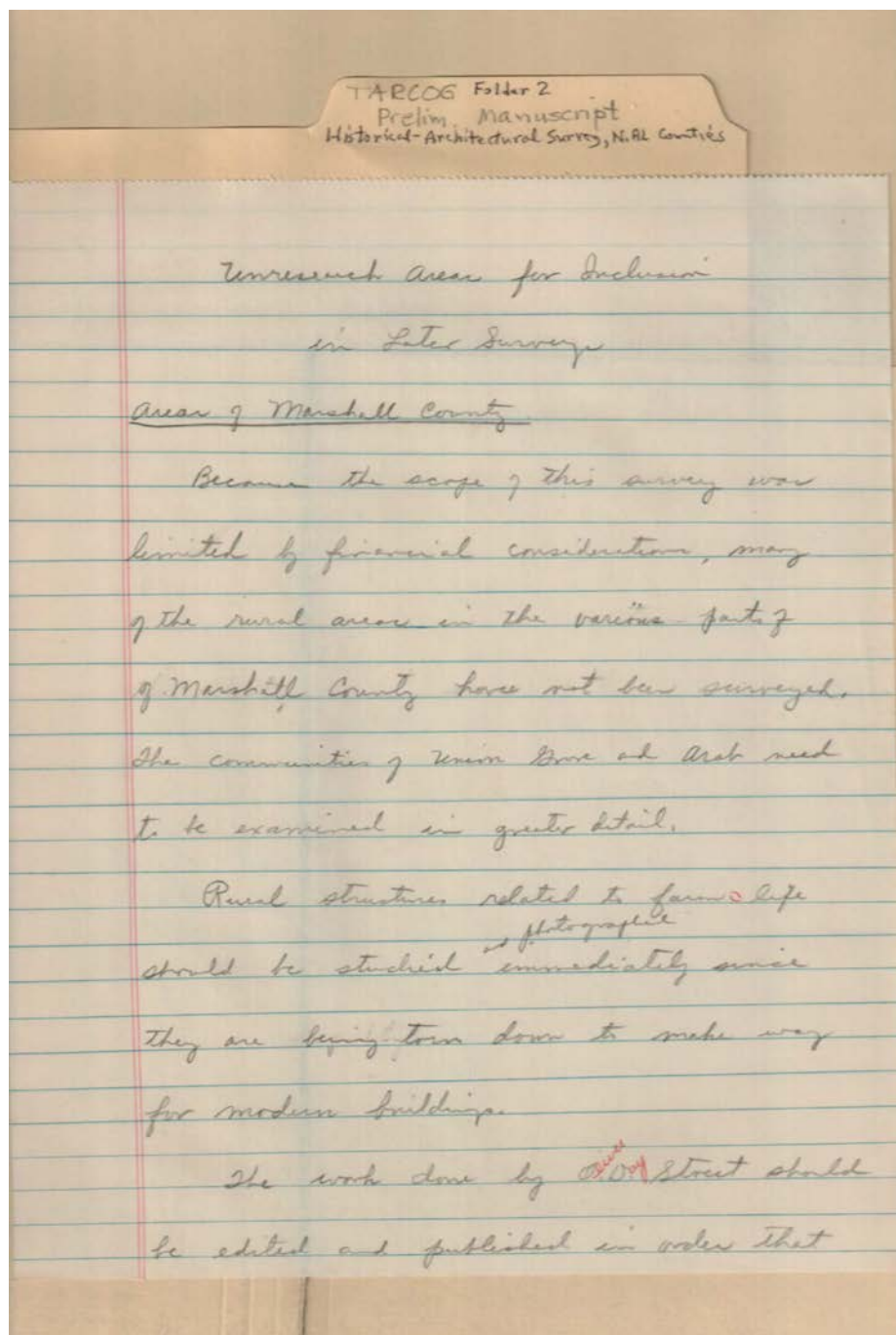

publisher

Names:

Arab, AL

Street, Oliver Day

Union Grove, AL

Unresearched Areas

Places:

Alabama

Marshall Co., AL

Types:

reference

survey

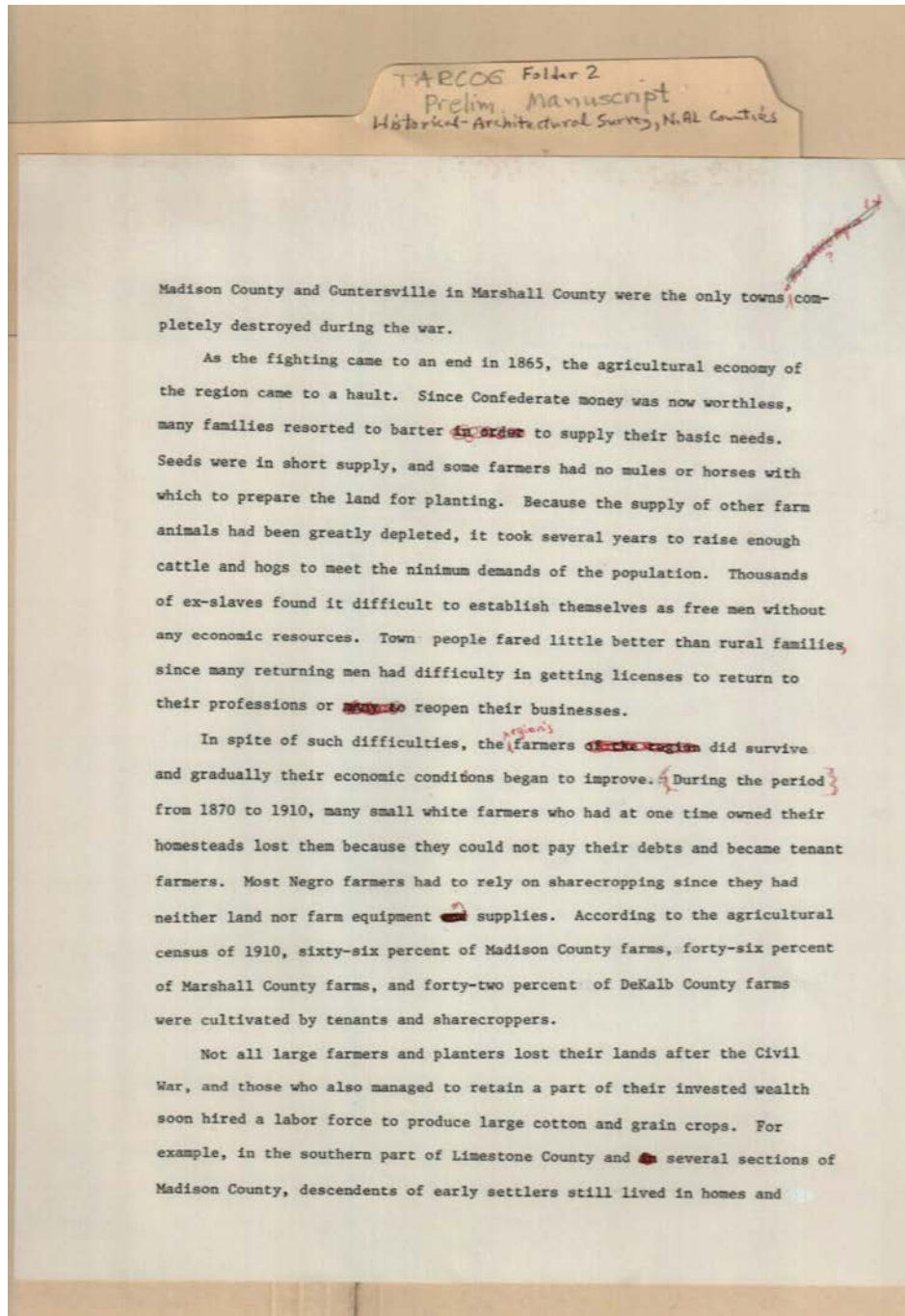

Names:

Agricultural census

Places:

DeKalb Co., AL

Madison Co., AL

Marshall Co., AL

Types:

survey

Dates:

1910

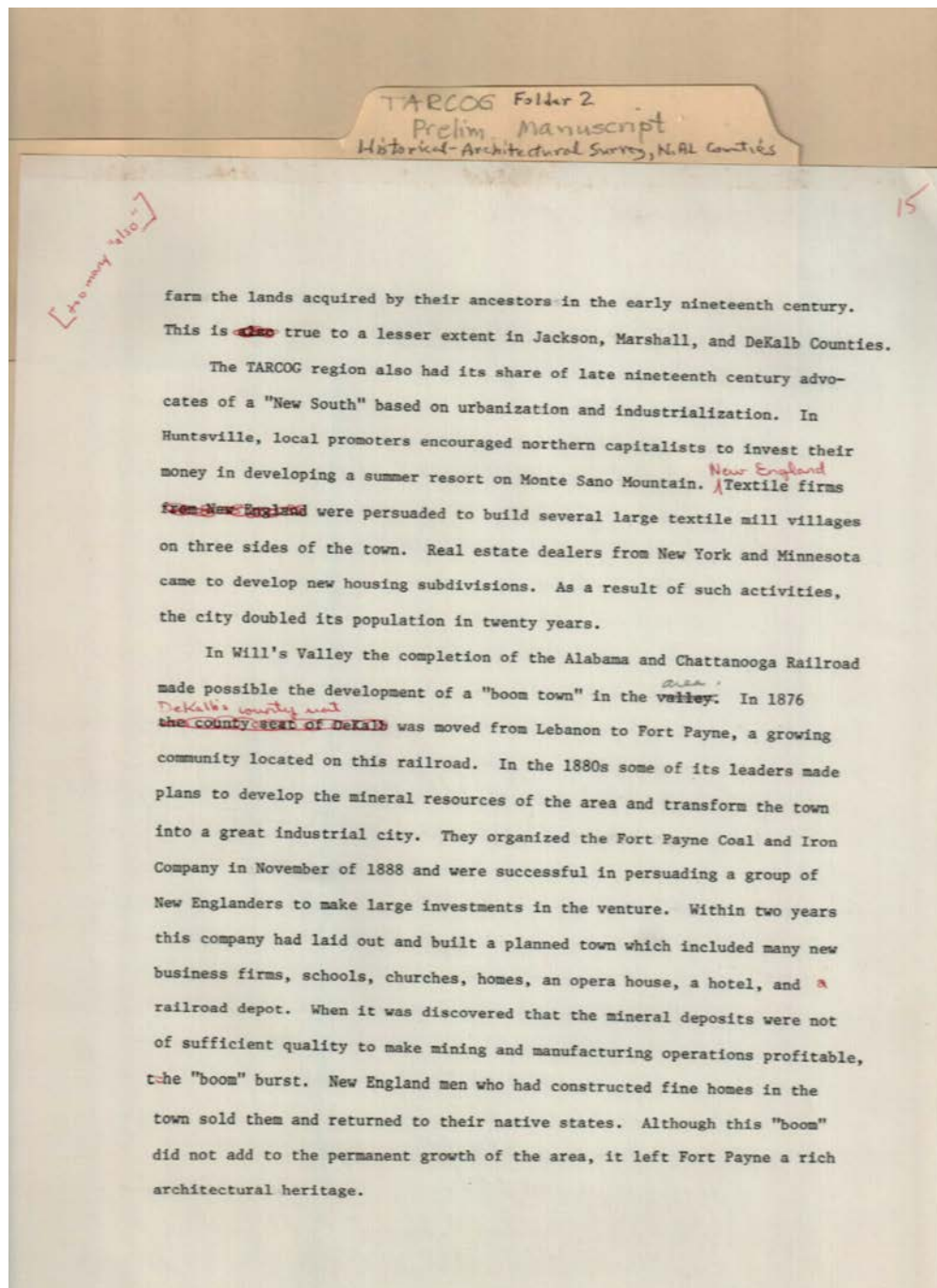

Topics:

from NY and MN

from New England

Names:

Alabama &
Chattanooga
Railroad

Fort Payne
Fort Payne Coal &
Iron Company

Real Estate
developers
Textile firms

Places:

DeKalb Co., AL

TARCOG

Will's Valley, AL

Types:

report draft

Dates:

1876

Nov 1888

TARCOG Folder 2
Prelim Manuscript
Historical-Architectural Survey, N. AL Counties

From an architectural point of view, many of the Victorian style town structures built in the last two decades of the nineteenth century represent some of the most creative works ever produced in the TARCOG region. Not as many homes were built in rural areas during this period, but those that were constructed are very similar to those built in urban areas.

Types:

report draft

Frances Cabaniss Roberts Collection: Series 7, Box 1, Folder 2

Historical Architectural Survey of North Alabama Counties

Image 97 r07_01-02-000-0234 [Contents](#) [Index](#) [About](#)

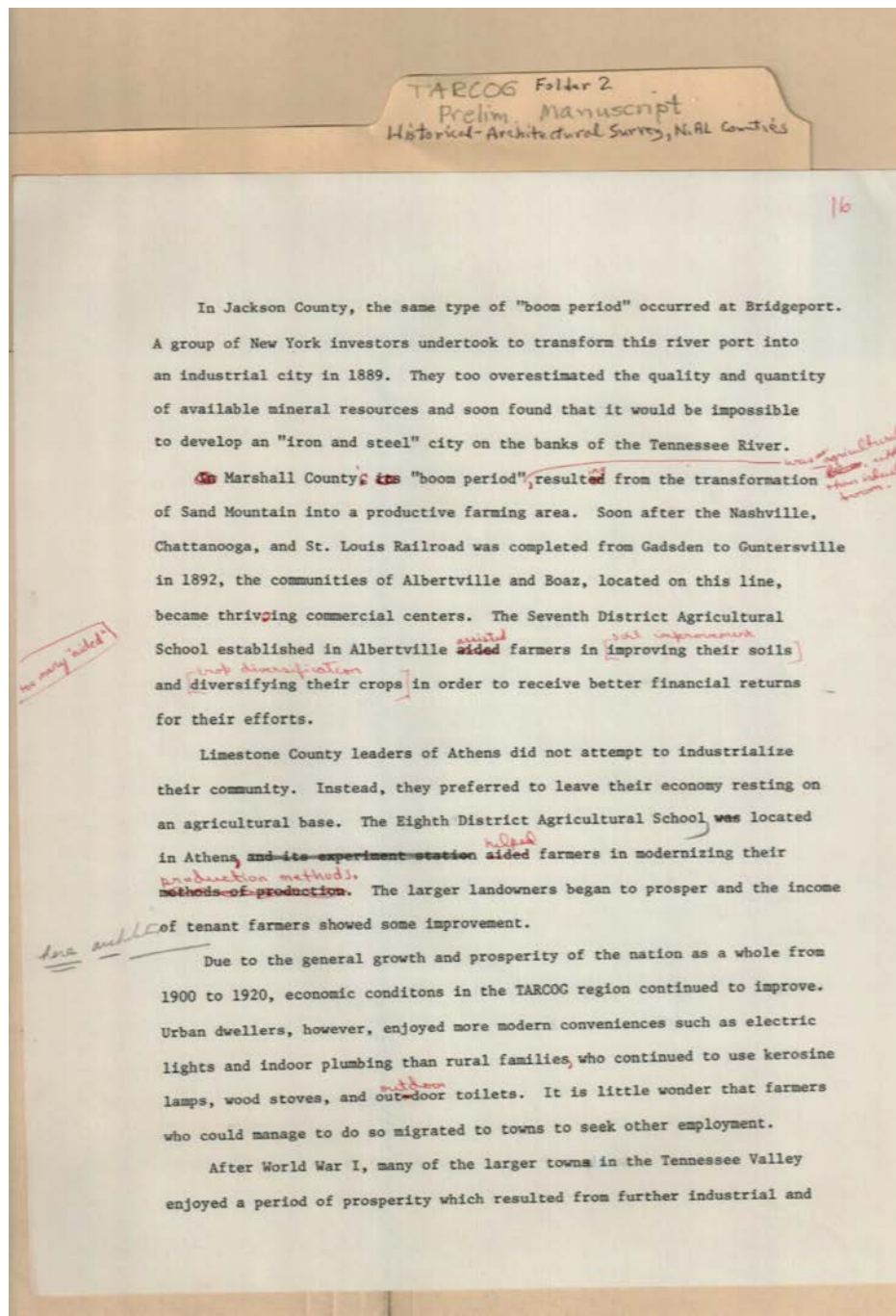

Names:

Athens, AL
Bridgeport, AL

Economic conditions

Nashville,
Chattanooga, & St.

Louis RR
Sand Mountain, AL

Places:

Jackson Co., AL

Limestone Co., AL

Marshall Co., AL

TARCOG

Types:

report draft

Dates:

1889

1892

1900-1920

Frances Cabaniss Roberts Collection: Series 7, Box 1, Folder 2

Historical Architectural Survey of North Alabama Counties

Image 98 r07_01-02-000-0235 [Contents](#) [Index](#) [About](#)

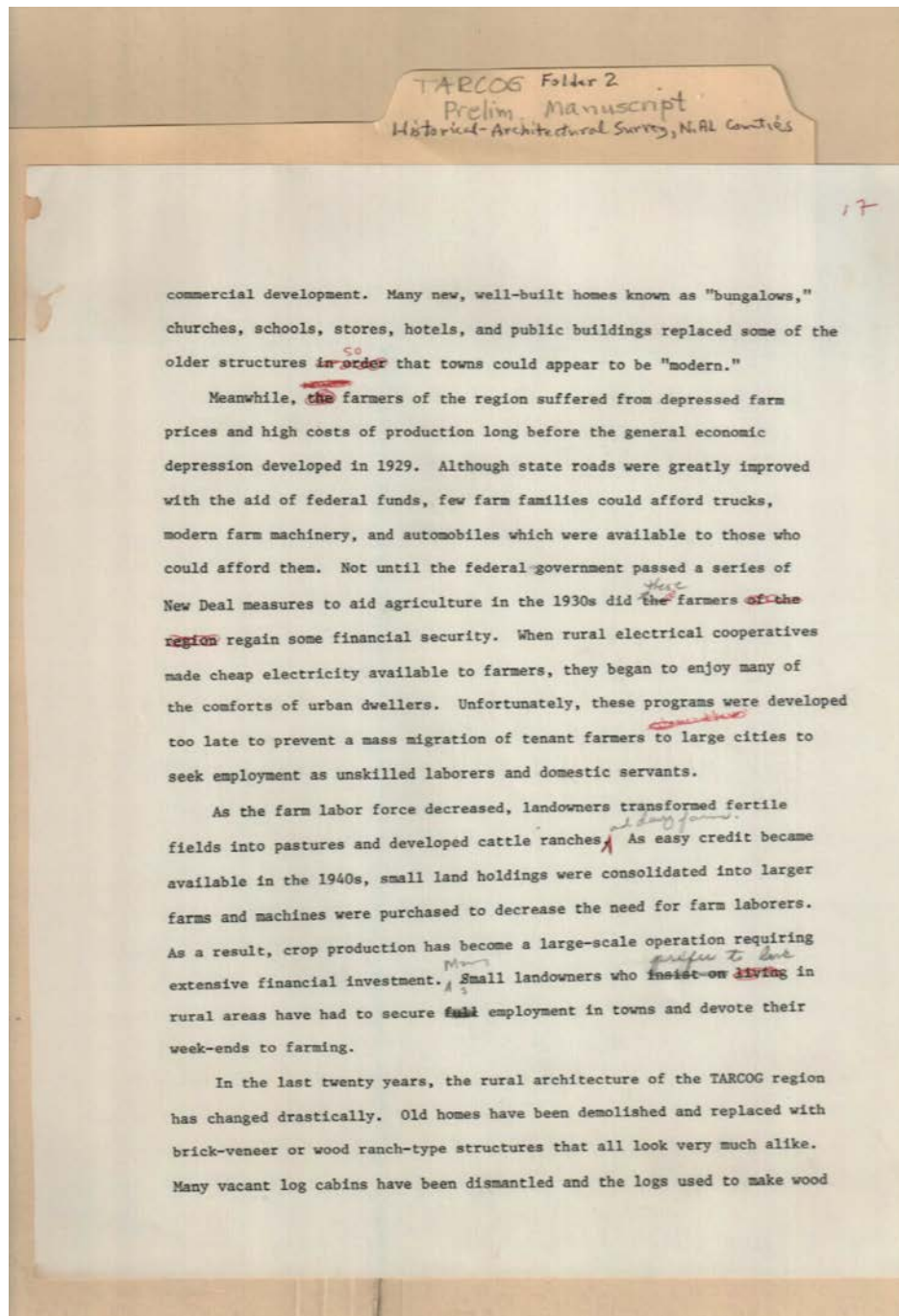

depression

Names:

Farmers

New Deal laws

Places:

TARCOG

Types:

report draft

Dates:

1929

1930s

Frances Cabaniss Roberts Collection: Series 7, Box 1, Folder 2

Historical Architectural Survey of North Alabama Counties

Image 99 r07_01-02-000-0236 [Contents](#) [Index](#) [About](#)

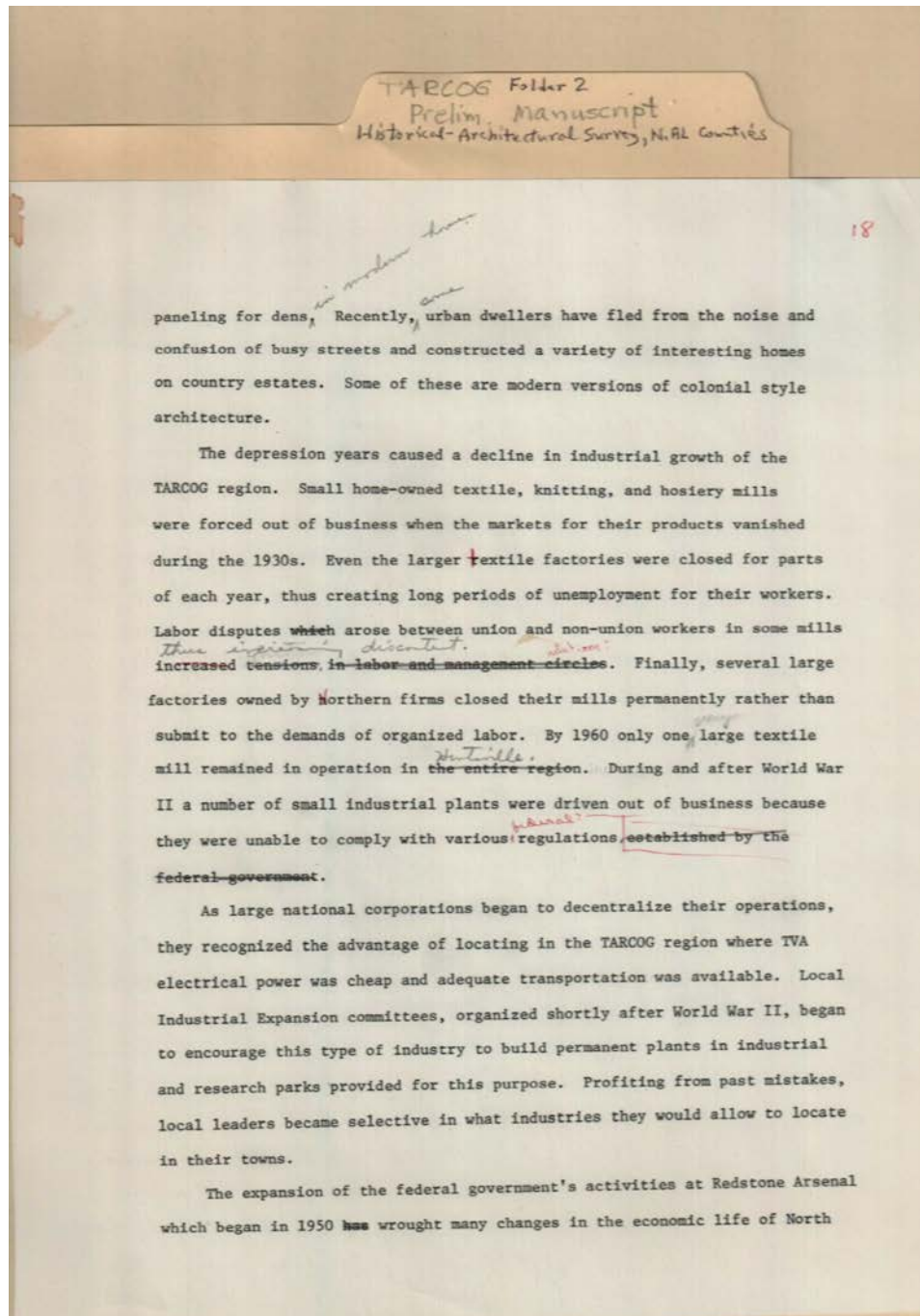

Names:

TVA power

Places:

TARCOG

Types:

report draft

Frances Cabaniss Roberts Collection: Series 7, Box 1, Folder 2

Historical Architectural Survey of North Alabama Counties

Image 100 r07_01-02-000-0237 [Contents](#) [Index](#) [About](#)

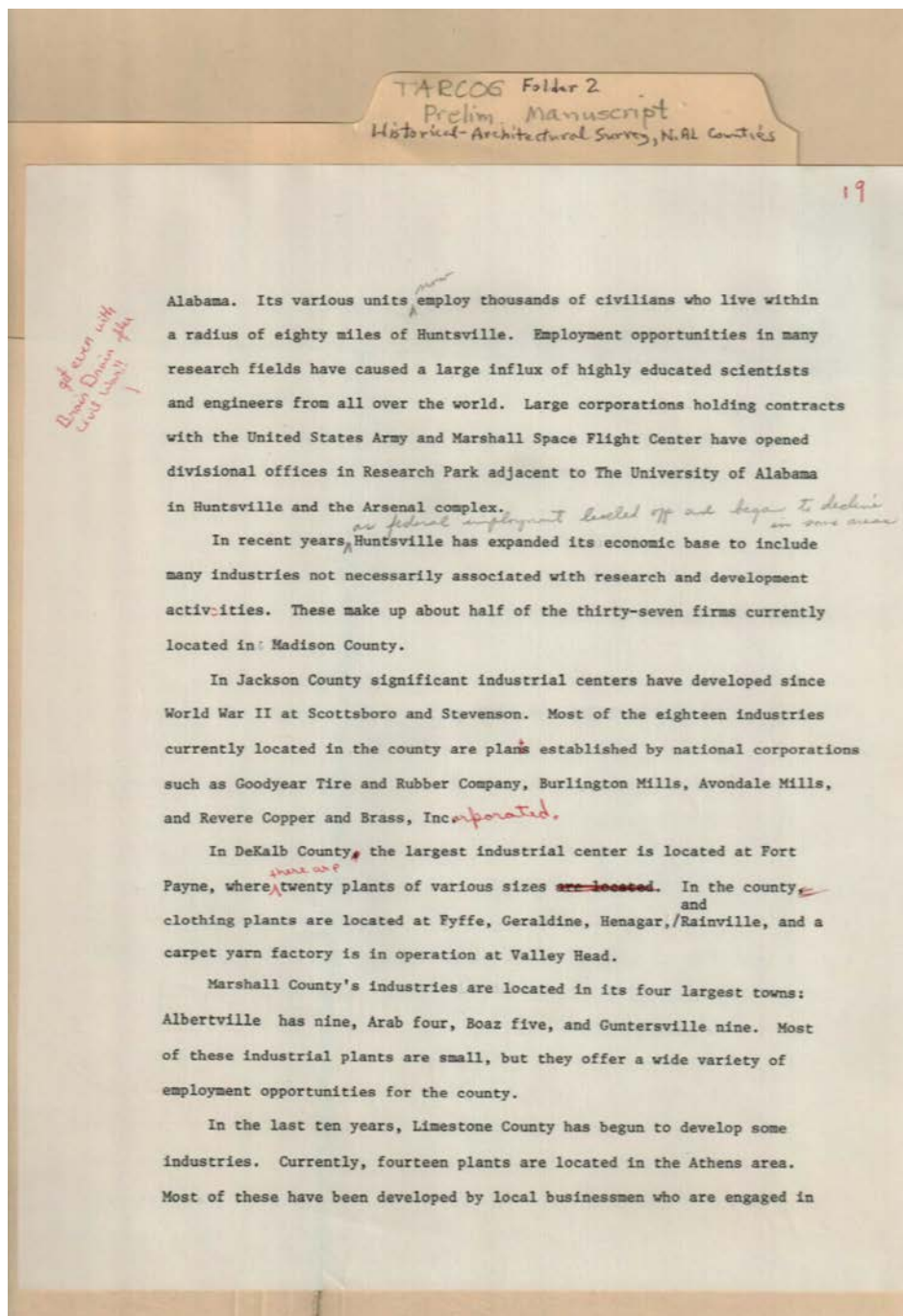

Names:

Albertville Clothing
Company
Arab Clothing
Company
Avondale Mills

Boaz Clothing
Company
Burlington Mills
Fort Payne Clothing
Company

Goodyear Tire &
Rubber Company
Guntersville Clothing
Company

Revere Copper &
Brass, Inc.
US Army Marshall
Space Flight Center

Places:

DeKalb Co., AL

Huntsville, AL

Jackson Co., AL

Types:

report draft

TARCOG Folder 2
Prelim Manuscript
Historical-Architectural Survey, N. AL Counties

add 1

Today as one visits the county seats
in the TARCOG region and observes the tangible
evidence of growth in towns, ^{new} residential sub-divisions,
shopping centers, schools, churches, public buildings
and industrial plants it would be easy to
conclude that urbanization and industrialization
had indeed produced a "new South."

Types:

report draft

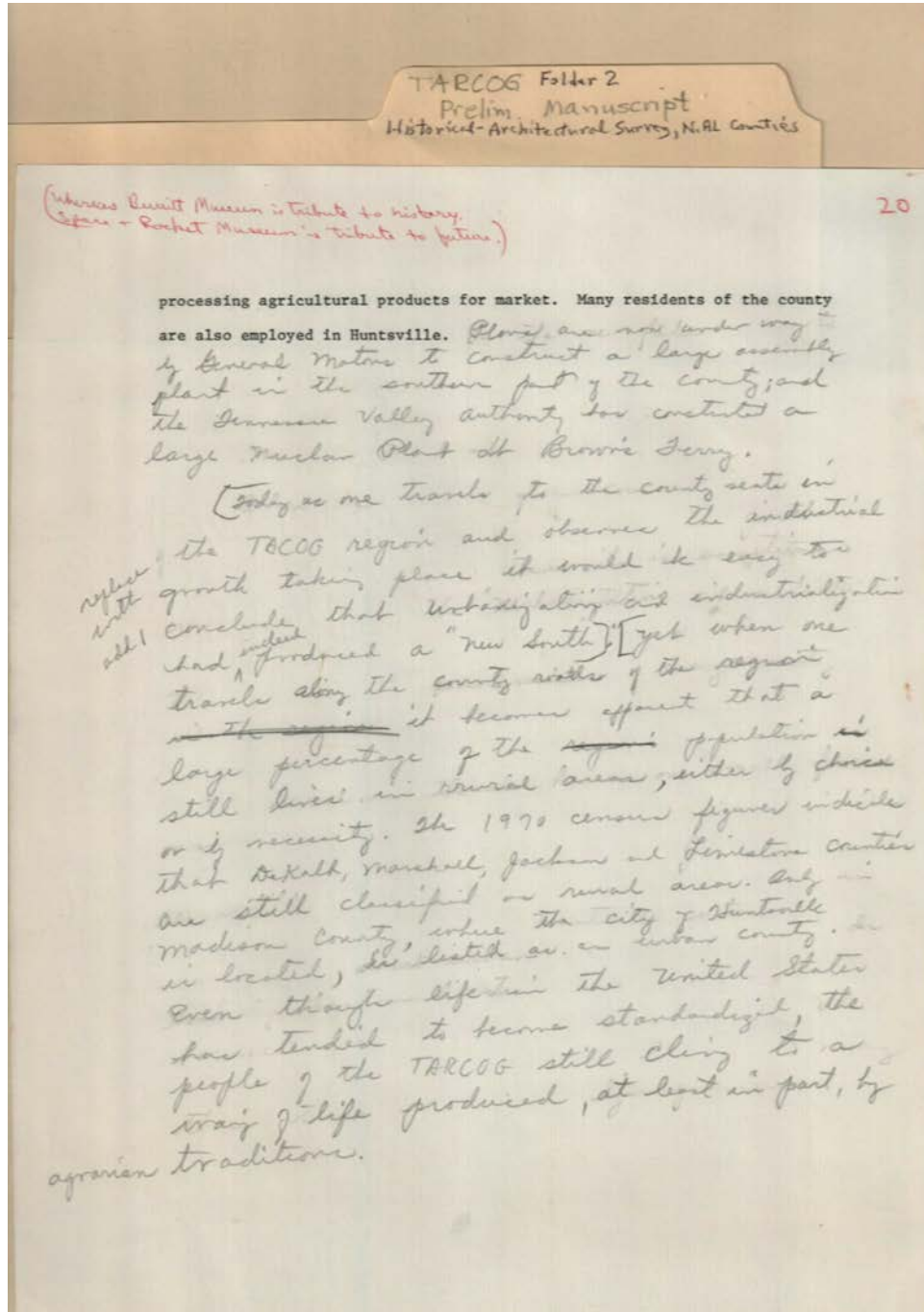

Names:

Brown's Ferry
Burritt Museum

General Motors

Space & Rocket
Museum

Tennessee Valley
Authority

Places:

Huntsville, AL

Types:

survey

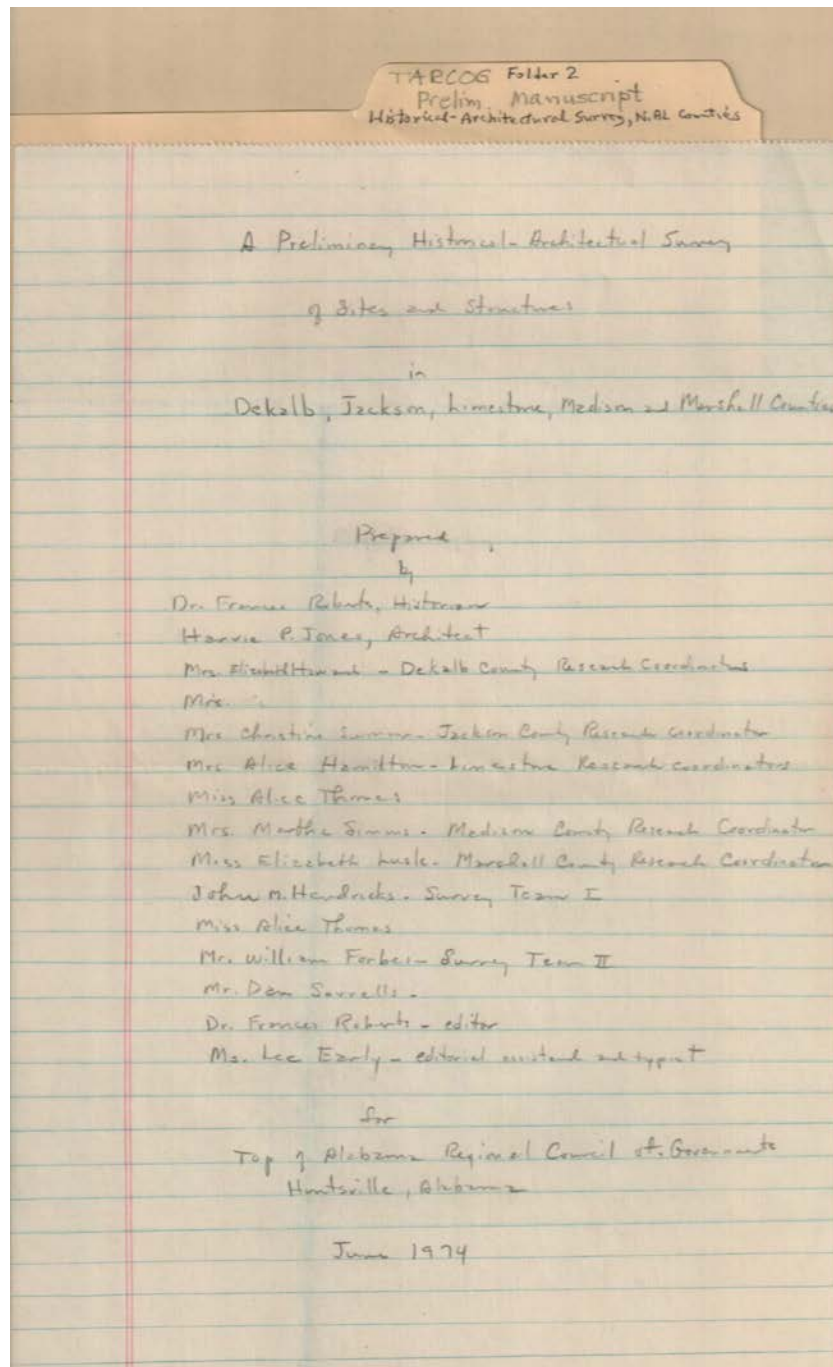

prepared survey report

Names:

Early, Lee, Ms.
Forbes, William, Mr.
Hamilton, Alice, Mrs.
Hendricks, John M.

Howard, Elizabeth,
Mrs.
Jones, Harvie P.
Lusk, Elizabeth, Miss

Preliminary Survey
Roberts, Frances, Dr.
Simmons, Martha,
Mrs.

Sorrells, Dan, Mr.
Summers, Christine,
Mrs.
Thomas, Alice, Miss

Places:

DeKalb Co., AL
Jackson Co., AL

Limestone Co., AL
Madison Co., AL

Marshall Co., AL
TARCOG

Types:

survey

Dates:

June 1974

TARCOG Folder 2 Prelim Manuscript Historical Architectural Survey, N. AL Counties				
479	803	885	926	957
1830	De Kalb	5,929 - 10,705	—	Slave
-1860	53.3 Jackson	12,700 - 18,283	—	340 - 852
14,374 - 15,306	66.1 Limestone	14,817 - 15,306	—	1,282 - 3,472
7,448	1	(8,077) - (8,215)	—	6,730 - 8,091
6,876	66.6 Madison	5,855 - 8,215		14,135
8,091	Marshall	27,990 - 26,457		14,135 - 14,765
		(13,865) (11,685)		
	46.5 Marshall	7,553 - 11,472		865 - 1,872
		6,688 - 9,596		

Names:
 Slave population

Places:
 DeKalb Co., AL
 Jackson Co., AL
 Limestone Co., AL
 Madison Co., AL

Types:
 chart

Dates:
 1830-1860

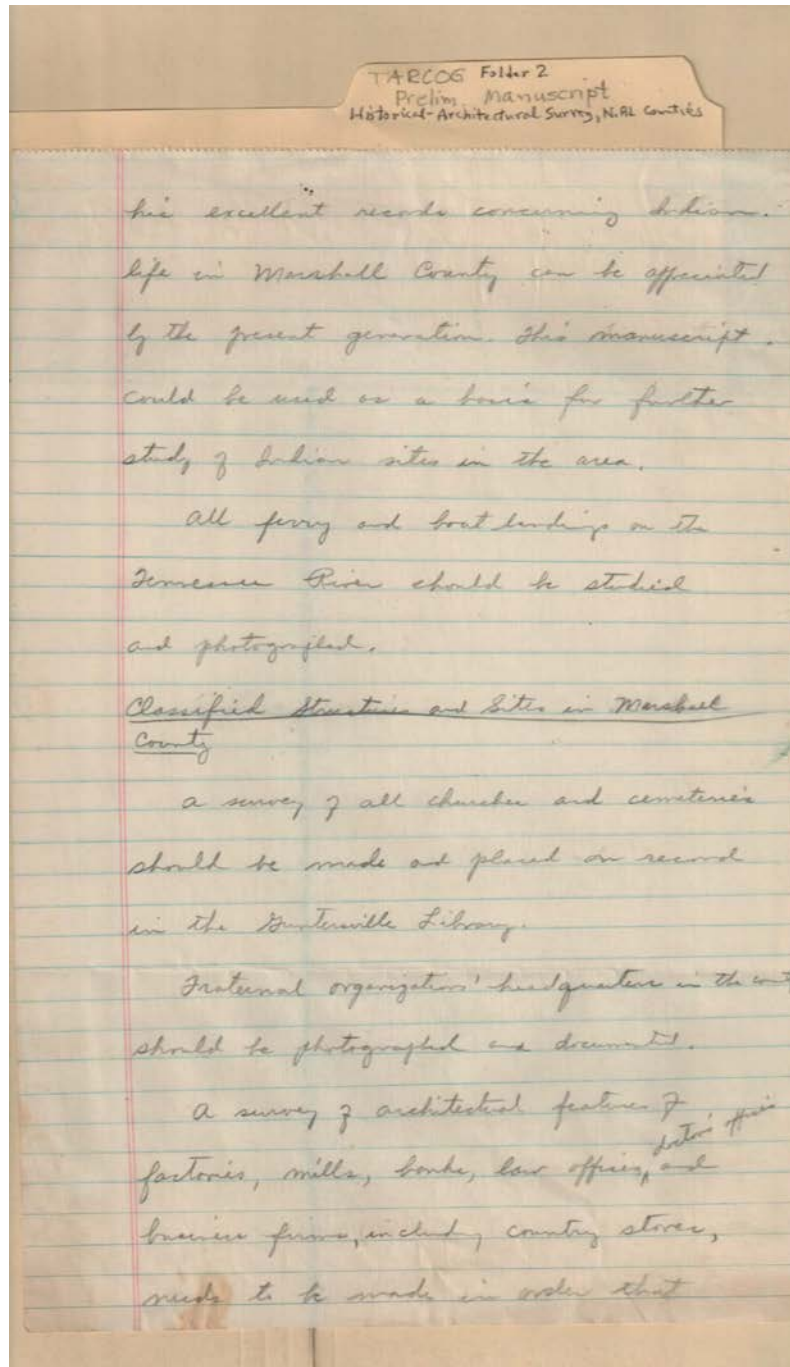

Names:

Unresearched
structures & sites

Places:

Marshall Co., AL

Types:

survey

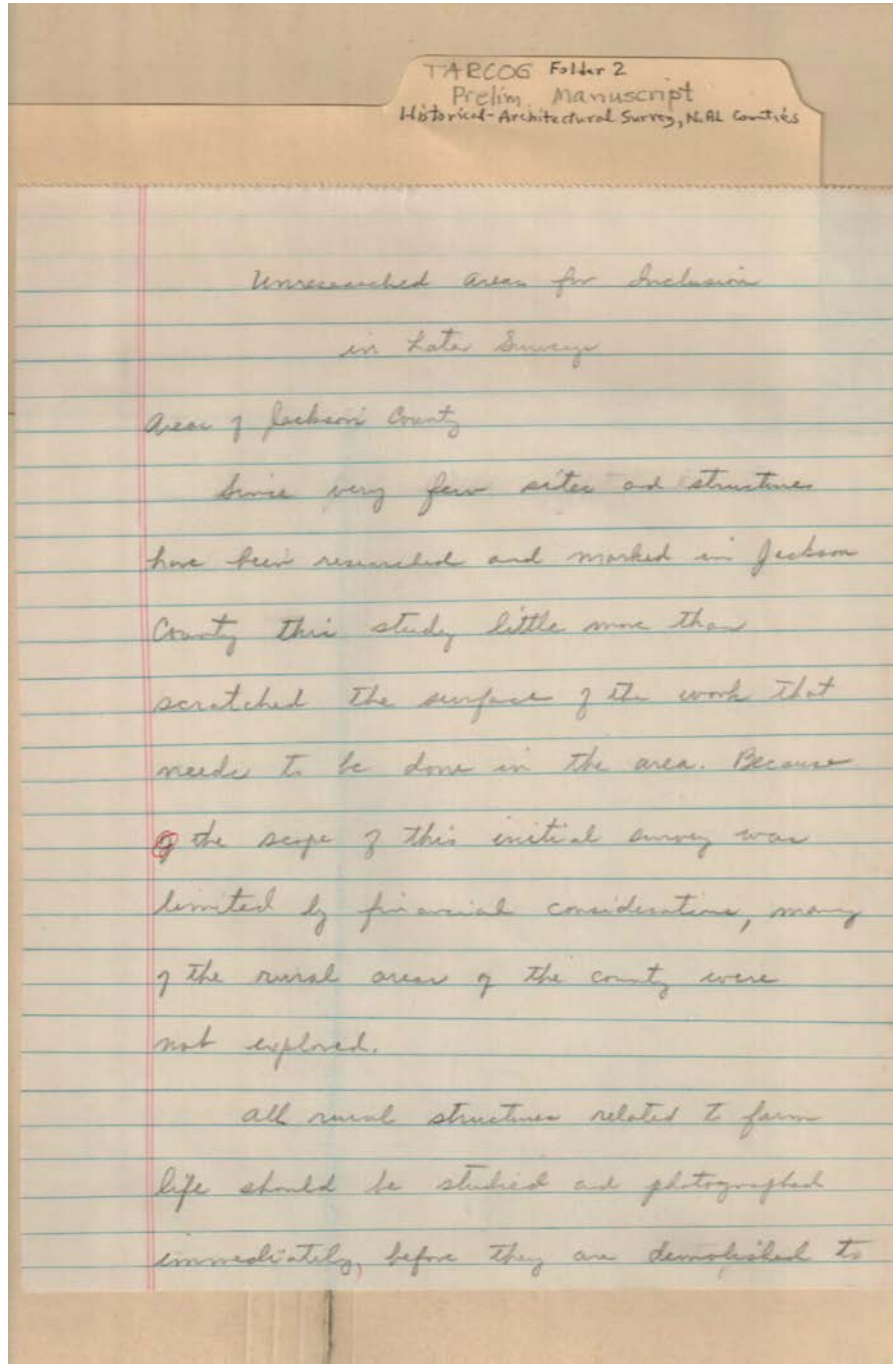

Names:

Unresearched Areas

Places:

Jackson Co., AL

Types:

survey

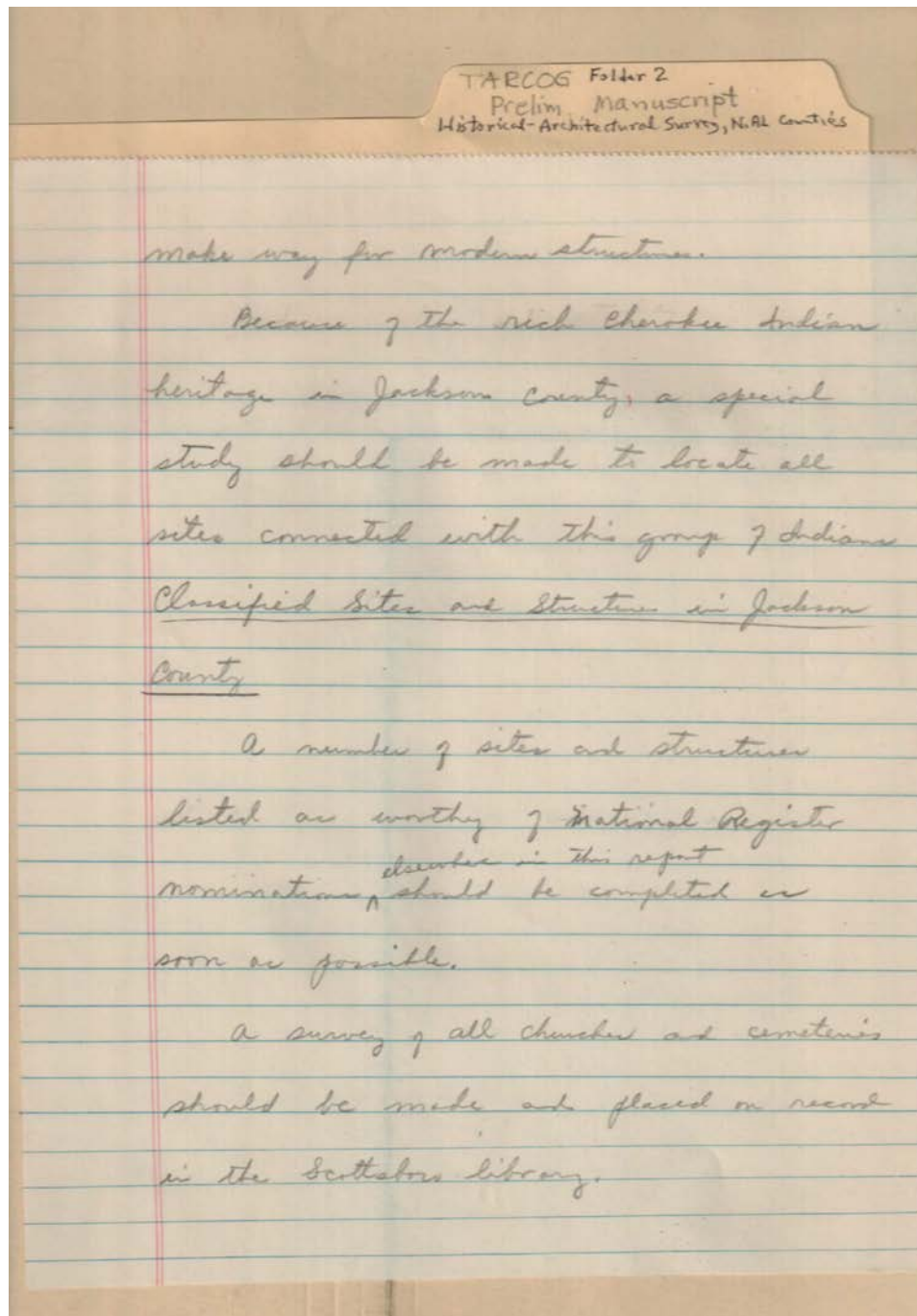

Names:

Cherokee Indians

Places:

Jackson Co., AL

Types:

survey

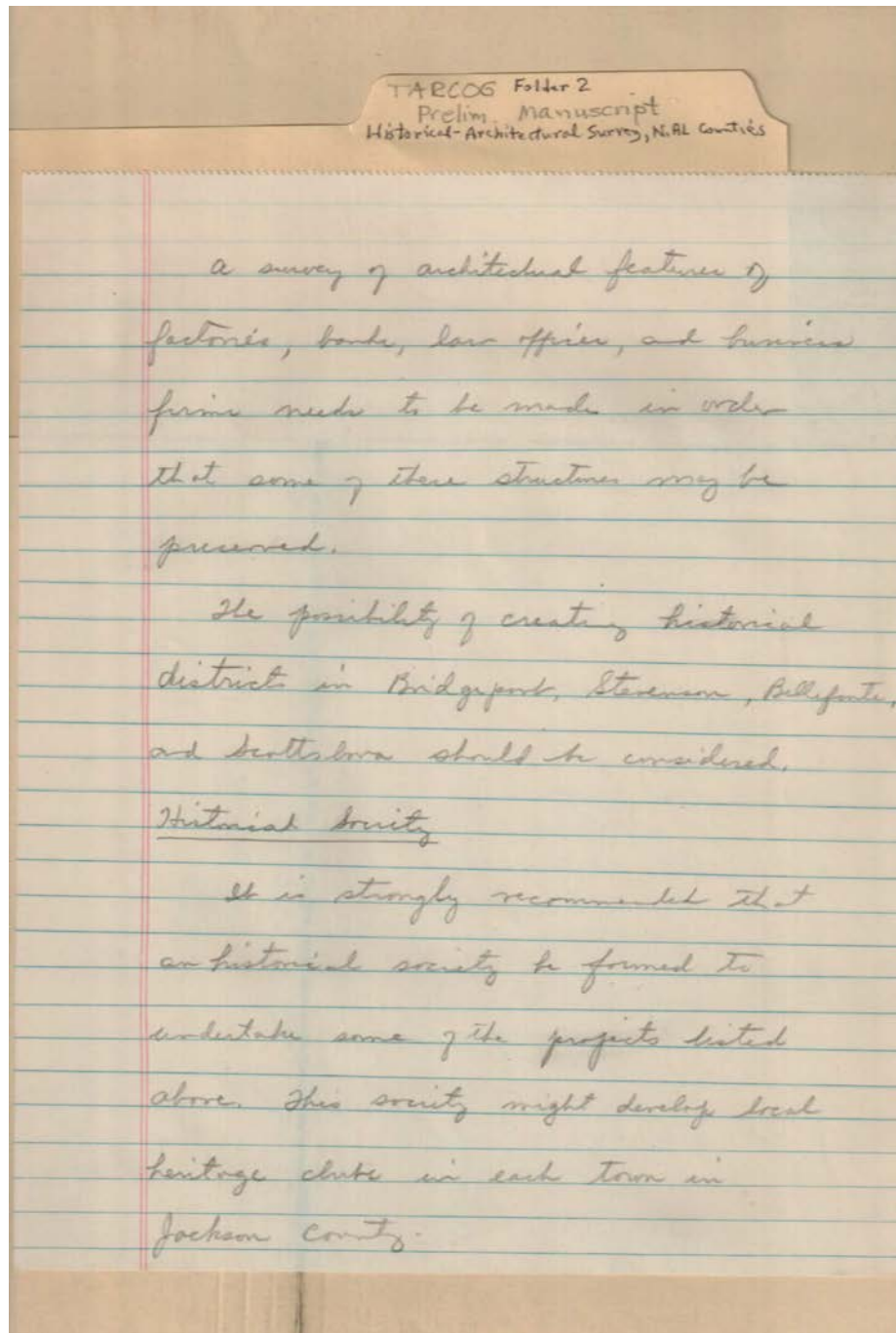

Names:

Bellefonte, AL,
historical district

Bridgeport, AL,
historical district

Scottsboro, AL,
historical district

Stevenson, AL,
historical district

Places:

Jackson Co., AL

Types:

survey

Frances Cabaniss Roberts Collection: Series 7, Box 1, Folder 2

Historical Architectural Survey of North Alabama Counties

Image 109 r07_01-02-000-0246 [Contents](#) [Index](#) [About](#)

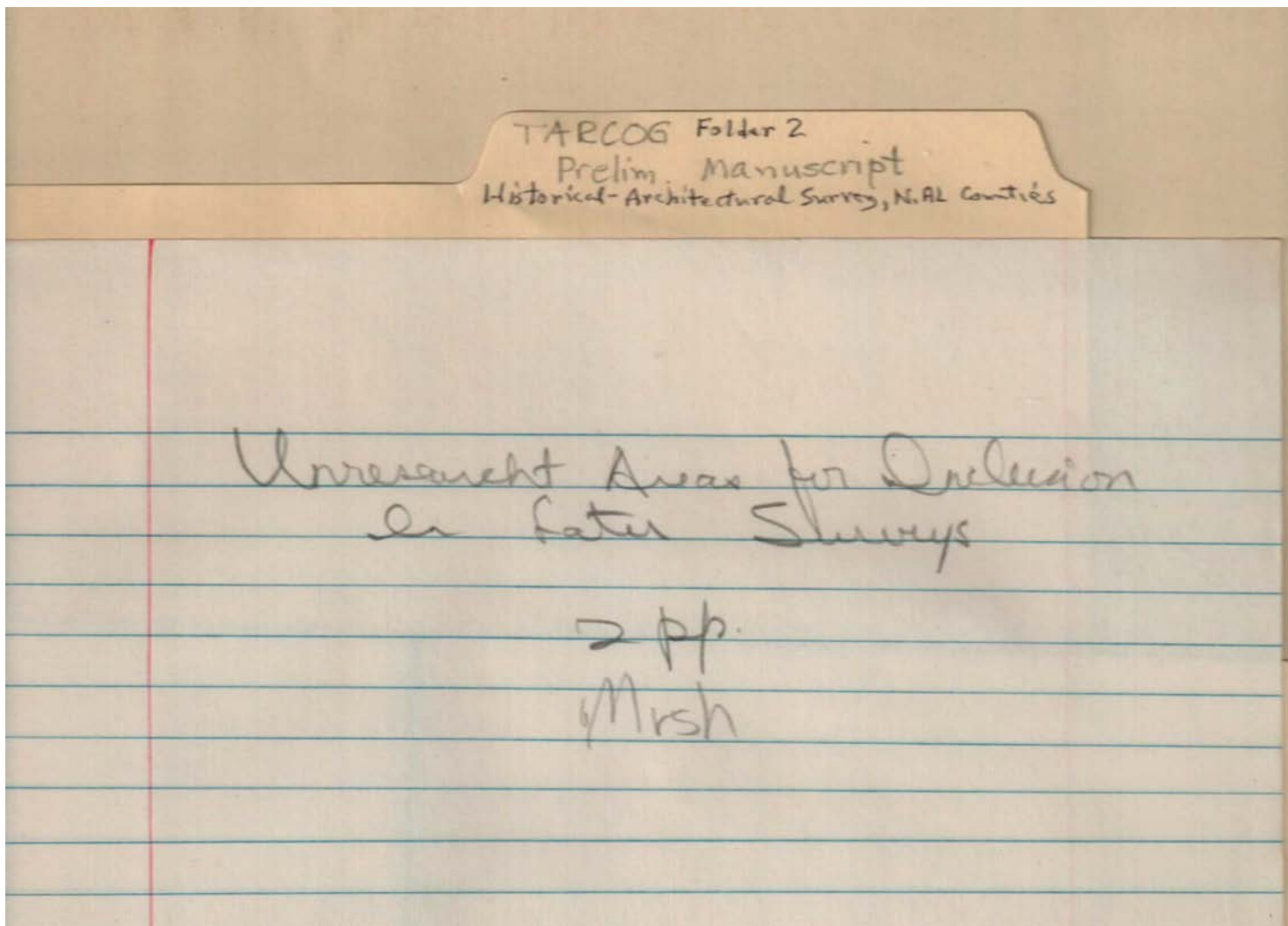

Names:

Unresearched Areas

Types:

survey

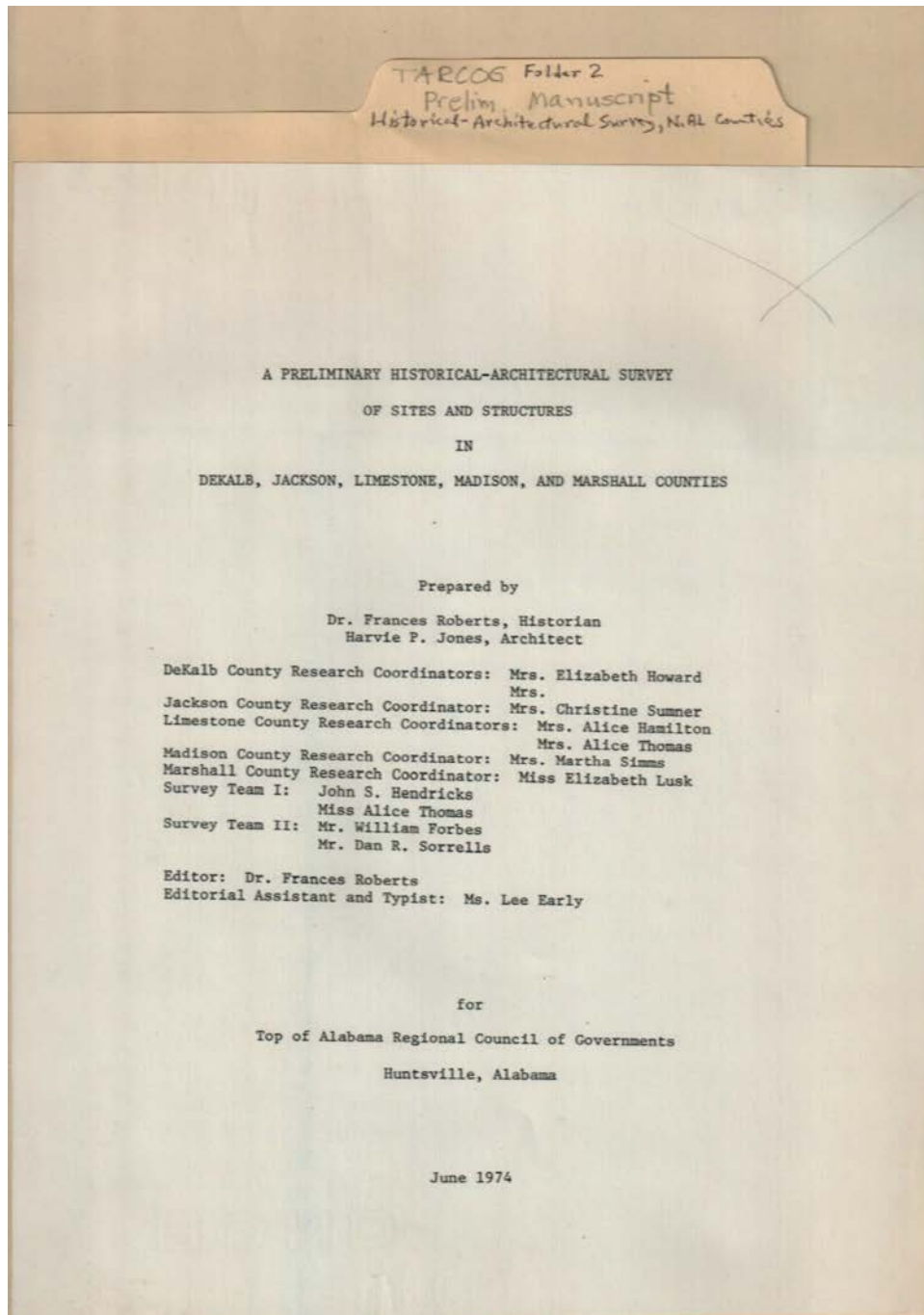

Topics:

Architect
DeKalb County
Coordinator
Editor and Historian

Jackson County
Coordinator
Limestone County
Coordinator

Madison County
Coordinator
Marshall County
Coordinator

Survey Team I
Survey Team II
Typist &
Editorial Assistant

Names:

Early, Lee, Ms.
Forbes, William, Mr.
Hamilton, Alice, Mrs.
Hendricks, John S.

Howard, Elizabeth,
Mrs.
Jones, Harvie P.
Lusk, Elizabeth, Miss

Preliminary Survey
Roberts, Frances, Dr.
Simms, Martha, Mrs.
Sorrells, Dan R., Mr.

Sumner, Christine,
Mrs.
Thomas, Alice, Miss
Thomas, Alice, Mrs.

Places:

TARCOG

Types:

survey

Dates:

June 1974

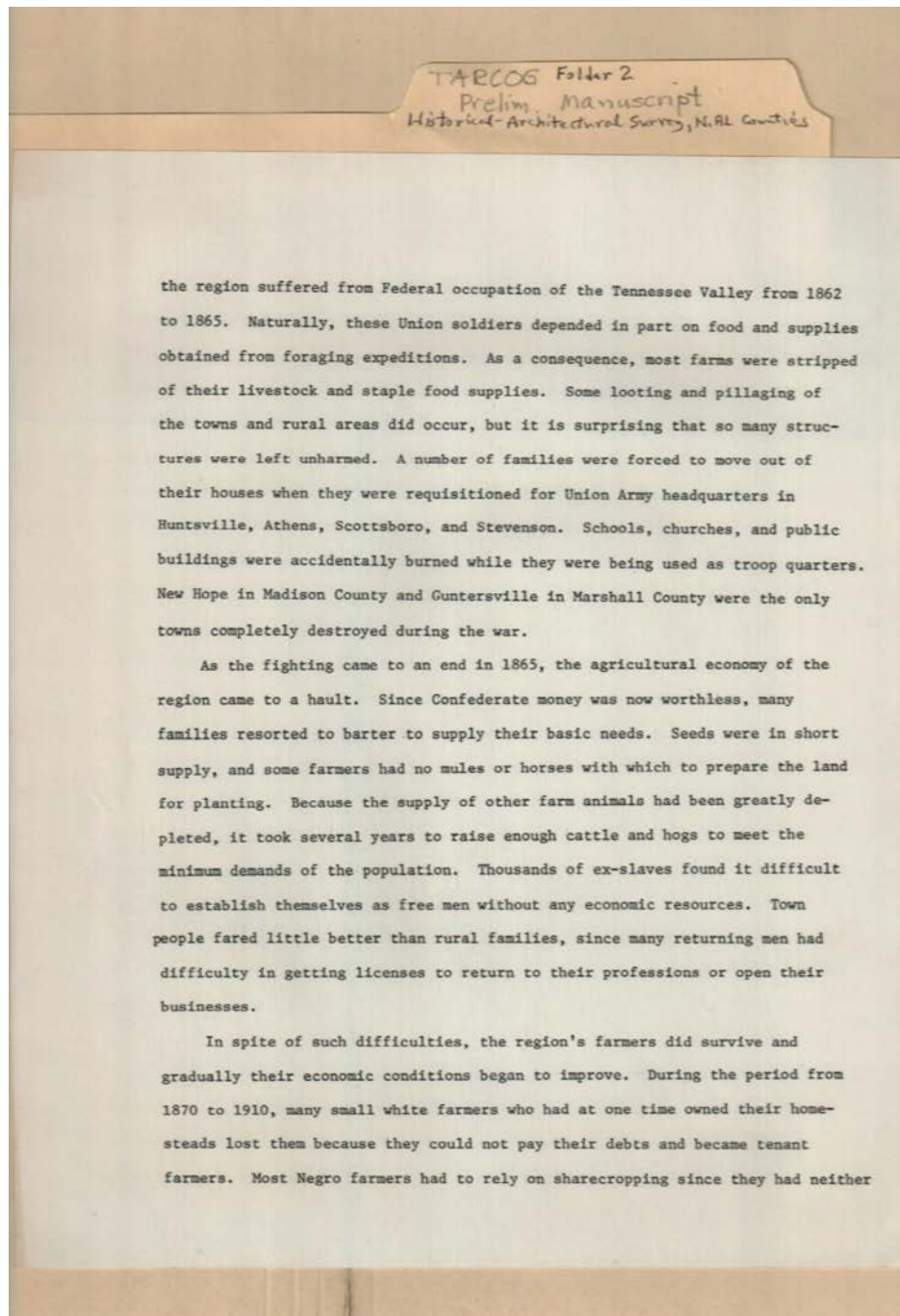

destroyed during Civil War

Names:

Federal troops

Guntersville, AL

New Hope, AL

Places:

Madison Co., AL

Marshall Co., AL

Tennessee Valley

Types:

survey

Dates:

1862-1865

Frances Cabaniss Roberts Collection: Series 7, Box 1, Folder 2

Historical Architectural Survey of North Alabama Counties

[Contents](#) [Index](#) [About](#)

Table of Contents

Image 1 (r07_01-02-000-0138)	Image 30 (r07_01-02-000-0167)	Image 59 (r07_01-02-000-0196)	Image 88 (r07_01-02-000-0225)
Image 2 (r07_01-02-000-0139)	Image 31 (r07_01-02-000-0168)	Image 60 (r07_01-02-000-0197)	Image 89 (r07_01-02-000-0226)
Image 3 (r07_01-02-000-0140)	Image 32 (r07_01-02-000-0169)	Image 61 (r07_01-02-000-0198)	Image 90 (r07_01-02-000-0227)
Image 4 (r07_01-02-000-0141)	Image 33 (r07_01-02-000-0170)	Image 62 (r07_01-02-000-0199)	Image 91 (r07_01-02-000-0228)
Image 5 (r07_01-02-000-0142)	Image 34 (r07_01-02-000-0171)	Image 63 (r07_01-02-000-0200)	Image 92 (r07_01-02-000-0229)
Image 6 (r07_01-02-000-0143)	Image 35 (r07_01-02-000-0172)	Image 64 (r07_01-02-000-0201)	Image 93 (r07_01-02-000-0230)
Image 7 (r07_01-02-000-0144)	Image 36 (r07_01-02-000-0173)	Image 65 (r07_01-02-000-0202)	Image 94 (r07_01-02-000-0231)
Image 8 (r07_01-02-000-0145)	Image 37 (r07_01-02-000-0174)	Image 66 (r07_01-02-000-0203)	Image 95 (r07_01-02-000-0232)
Image 9 (r07_01-02-000-0146)	Image 38 (r07_01-02-000-0175)	Image 67 (r07_01-02-000-0204)	Image 96 (r07_01-02-000-0233)
Image 10 (r07_01-02-000-0147)	Image 39 (r07_01-02-000-0176)	Image 68 (r07_01-02-000-0205)	Image 97 (r07_01-02-000-0234)
Image 11 (r07_01-02-000-0148)	Image 40 (r07_01-02-000-0177)	Image 69 (r07_01-02-000-0206)	Image 98 (r07_01-02-000-0235)
Image 12 (r07_01-02-000-0149)	Image 41 (r07_01-02-000-0178)	Image 70 (r07_01-02-000-0207)	Image 99 (r07_01-02-000-0236)
Image 13 (r07_01-02-000-0150)	Image 42 (r07_01-02-000-0179)	Image 71 (r07_01-02-000-0208)	Image 100 (r07_01-02-000-0237)
Image 14 (r07_01-02-000-0151)	Image 43 (r07_01-02-000-0180)	Image 72 (r07_01-02-000-0209)	Image 101 (r07_01-02-000-0238)
Image 15 (r07_01-02-000-0152)	Image 44 (r07_01-02-000-0181)	Image 73 (r07_01-02-000-0210)	Image 102 (r07_01-02-000-0239)
Image 16 (r07_01-02-000-0153)	Image 45 (r07_01-02-000-0182)	Image 74 (r07_01-02-000-0211)	Image 103 (r07_01-02-000-0240)
Image 17 (r07_01-02-000-0154)	Image 46 (r07_01-02-000-0183)	Image 75 (r07_01-02-000-0212)	Image 104 (r07_01-02-000-0241)
Image 18 (r07_01-02-000-0155)	Image 47 (r07_01-02-000-0184)	Image 76 (r07_01-02-000-0213)	Image 105 (r07_01-02-000-0242)
Image 19 (r07_01-02-000-0156)	Image 48 (r07_01-02-000-0185)	Image 77 (r07_01-02-000-0214)	Image 106 (r07_01-02-000-0243)
Image 20 (r07_01-02-000-0157)	Image 49 (r07_01-02-000-0186)	Image 78 (r07_01-02-000-0215)	Image 107 (r07_01-02-000-0244)
Image 21 (r07_01-02-000-0158)	Image 50 (r07_01-02-000-0187)	Image 79 (r07_01-02-000-0216)	Image 108 (r07_01-02-000-0245)
Image 22 (r07_01-02-000-0159)	Image 51 (r07_01-02-000-0188)	Image 80 (r07_01-02-000-0217)	Image 109 (r07_01-02-000-0246)
Image 23 (r07_01-02-000-0160)	Image 52 (r07_01-02-000-0189)	Image 81 (r07_01-02-000-0218)	Image 110 (r07_01-02-000-0247)
Image 24 (r07_01-02-000-0161)	Image 53 (r07_01-02-000-0190)	Image 82 (r07_01-02-000-0219)	Image 111 (r07_01-02-000-0248)
Image 25 (r07_01-02-000-0162)	Image 54 (r07_01-02-000-0191)	Image 83 (r07_01-02-000-0220)	Table of Contents
Image 26 (r07_01-02-000-0163)	Image 55 (r07_01-02-000-0192)	Image 84 (r07_01-02-000-0221)	Name & Place Index
Image 27 (r07_01-02-000-0164)	Image 56 (r07_01-02-000-0193)	Image 85 (r07_01-02-000-0222)	About the Collection
Image 28 (r07_01-02-000-0165)	Image 57 (r07_01-02-000-0194)	Image 86 (r07_01-02-000-0223)	
Image 29 (r07_01-02-000-0166)	Image 58 (r07_01-02-000-0195)	Image 87 (r07_01-02-000-0224)	

Frances Cabaniss Roberts Collection: Series 7, Box 1, Folder 2

Historical Architectural Survey of North Alabama Counties

[Contents](#) [Index](#) [About](#)

Name & Place Index

, Lee [30](#)
1964 [89](#), [91](#)
Agricultural census [94](#)
Alabama & Chattanooga Railroad [70](#), [95](#)
Alabama admitted to Union [40](#)
Alabama Territorial Legislature Act [41](#)
Alabama [1](#), [3](#), [4](#), [36](#), [40](#), [41](#), [43](#), [44](#), [45](#), [50](#), [89](#), [91](#), [93](#)
Albertville Clothing Company [100](#)
Albertville, AL [74](#), [85](#)
Albertville [2](#)
An Eyewitness Account [91](#)
Applications for National Registry [4](#), [5](#), [9](#)
Arab Clothing Company [100](#)
Arab, AL [85](#), [93](#)
Architectural Survey Sites [4](#)
Architect [110](#)
Arsenal Complex [83](#)
Athens, AL [49](#), [67](#), [74](#), [85](#), [88](#), [97](#)
Athens [25](#), [41](#)
Avondale Mills [84](#), [100](#)
Baclebre, Ed [26](#)
Beaty-Mason [1](#)
Bell Factory [47](#), [61](#)
Bell, Robert N. [27](#)
Belle Mina town [25](#)
Bellefonte, AL, historical district [108](#)
Bellefonte [43](#)
Bend of Tennessee River [38](#)
Bend of Tennessee [42](#)
Bibliography [5](#), [6](#), [7](#), [8](#), [9](#), [10](#)
Birmingham, AL [91](#)
Boaz Clothing Company [100](#)
Boaz, AL [74](#), [85](#)
Bootsville [45](#), [54](#)
Brewer, Willis [89](#), [91](#)
Bridgeport depot [43](#)
Bridgeport, AL river port [73](#)
Bridgeport, AL, historical district [108](#)
Bridgeport, AL [97](#)
Bridgeport [25](#)
Brown's Ferry [102](#)
Brown's Valley [41](#)
Burlington Mills [84](#), [100](#)
Burritt Museum [102](#)
Camden [45](#), [54](#)
Cherokee Indians [42](#), [107](#)
Cherokee Village [50](#)
Cherokees [38](#), [39](#), [43](#)
Chickasaws [38](#), [39](#)
Church of Visitation [2](#)
Claysville, AL [50](#)
Claysville [44](#)
Colliersville [46](#)
Collinsville, AL [55](#)
Collinsville [25](#)
compiled in 1898 [91](#)
Conclusion & recommendations [7](#), [36](#)
Conclusions & recommendations [5](#), [25](#)
Congressional Act [42](#)
Contents [4](#), [5](#)
county court held here [45](#)
county created [38](#)
county expanded [43](#)
county formed [43](#)
county organized [41](#), [42](#), [44](#)
county seat [41](#), [43](#), [44](#), [45](#), [51](#)
Courthouse Square [25](#)
Creeks [38](#)
Cumberland Spurs [40](#)
Cyprus Creek Mills [47](#), [61](#)
Davenport House [1](#)
Decatur County [42](#)
DeKalb Co., AL [1](#), [4](#), [10](#), [15](#), [45](#), [46](#), [48](#), [54](#), [55](#), [56](#), [63](#), [71](#), [84](#), [94](#), [95](#), [100](#), [103](#), [104](#)
DeKalb County Coordinator [110](#)
DeKalb County Court [54](#)
DeKalb County post offices [56](#)
DeKalb County settlers [54](#)
DeKalb County survey [17](#)
DeKalb County [43](#), [44](#), [48](#), [63](#)
DeSoto Falls, AL [90](#)
DeSoto, Hernando [37](#)
destroyed during Civil War [67](#)
Ditto's Ferry [41](#)
draft [61](#), [67](#)
Early, Lee, Ms. [103](#), [110](#)
Eaton, John Henry [91](#)
Economic conditions [75](#), [97](#)
Economic depression [76](#)
Editor and Historian [110](#)
Editorial Assistant [110](#)
editor [91](#)
election [44](#)
England [38](#)
established Cherokee Village [44](#)
established ferry [44](#), [51](#)
established [55](#)
Farmers [98](#)
farming [73](#)
Federal troops [49](#), [111](#)
first county seat [50](#)
First Methodist [1](#)
First Settlers of Marshall County [91](#)
Forbes, William, Mr. [103](#), [110](#)

Fort Payne business district [25](#)
 Fort Payne Clothing Company [100](#)
 Fort Payne Coal & Iron Company [71](#), [95](#)
 Fort Payne Industrial Center [84](#)
 Fort Payne, AL [1](#), [17](#), [71](#)
 Fort Payne [95](#)
 four volumes [89](#), [91](#)
 France [38](#)
 Francis Kirby's Store [27](#)
 Fraziers descendant [90](#)
 from New England [95](#)
 from NY and MN [95](#)
 Fyffe Clothing Plant [84](#)
 General Motors [102](#)
 George Marshall Space Flight Center [92](#)
 Georgia [38](#)
 Geraldine Clothing Plant [84](#)
 Goodyear Tire & Rubber Company [84](#), [100](#)
 Governor Inaugurated [40](#)
 Graves, John Temple, II [91](#)
 Guide to Research Material [91](#)
 Gunter's Ferry Landing [44](#), [50](#)
 Gunter, Edward [44](#), [51](#)
 Gunter, John [44](#), [50](#)
 Guntersville area [67](#)
 Guntersville Clothing Company [100](#)
 Guntersville Landing [46](#), [56](#)
 Guntersville town [84](#)
 Guntersville, AL [27](#), [28](#), [51](#), [85](#), [91](#), [111](#)
 Guntersville [44](#), [45](#), [52](#)
 Hamilton, Alice, Mrs. [103](#), [110](#)
 Henagar Clothing Plant [84](#)
 Hendricks, John M. [103](#)
 Hendricks, John S. [91](#), [110](#)
 Historic American Building Survey [7](#)
 Historic American Buildings Survey [36](#)
 Historic districts [25](#)
 Historic Places Nominations [7](#)
 Historic sites in county [7](#), [8](#), [9](#)
 Historic sites in DeKalb Co., AL [4](#)
 Historic sites in Jackson Co., AL [4](#)
 Historic sites in Limestone Co., AL [5](#)
 Historic sites in Marshall Co., AL [5](#)
 Historic sites [6](#), [7](#), [8](#), [10](#), [36](#)
 Historical Background [37](#)
 Historical Highway Markers [4](#), [5](#), [7](#), [8](#), [10](#), [36](#)
 Historical Survey Sites [4](#)
 Historical-Architectural Survey [1](#)
 History of Alabama [91](#)
 History of county [6](#), [7](#), [8](#), [9](#), [10](#)
 History of DeKalb Co., AL [4](#)
 History of Jackson Co., AL [4](#)
 History of Limestone Co., AL [5](#)
 History of Marshall Co., AL [5](#)
 History, Resources, War Rec., Men [89](#), [91](#)
 history [89](#)
 Hobbs Island [39](#)
 Holly Wood depot [43](#)
 homesteads established [38](#)
 Houston County [38](#)
 Houston [1](#)
 Howard, Elizabeth, Mrs. [103](#), [110](#)
 Huntsville Land Office [39](#)
 Huntsville, AL [26](#), [40](#), [49](#), [67](#), [91](#), [92](#), [100](#), [102](#)
 Huntsville [25](#)
 Hurricane Valley [2](#)
 Indian Creek area [41](#)
 Industrial decline [80](#)
 Introduction [30](#), [31](#)
 Jackson Co., AL [1](#), [4](#), [9](#), [16](#), [37](#), [42](#), [43](#), [48](#), [62](#), [73](#), [84](#), [97](#), [100](#), [103](#), [104](#), [106](#), [107](#), [108](#)
 Jackson County Coordinator [110](#)
 Jackson County [42](#), [43](#), [48](#), [62](#)
 Jones, H. P. [25](#)
 Jones, H. [1](#)
 Jones, Harvie P. [103](#), [110](#)
 Kirby Home [27](#)
 Kirby, Francis M. [27](#)
 Kirbytown, AL [27](#)
 Lake Guntersville [27](#), [92](#)
 land purchases [42](#)
 Land sales [41](#)
 lands sold [45](#)
 Larkinsville depot [43](#)
 Larmore Home [1](#)
 Lauderdale Co., AL [47](#), [61](#)
 Lebanon [45](#), [54](#)
 Library abbreviations [17](#)
 Limestone Co., AL [1](#), [5](#), [8](#), [11](#), [41](#), [48](#), [61](#), [74](#), [85](#), [87](#), [88](#), [89](#), [97](#), [103](#), [104](#)
 Limestone County Coordinator [110](#)
 Limestone County Courthouse [88](#)
 Limestone County History [89](#)
 Limestone County [40](#), [41](#), [48](#), [61](#)
 Linestone Co., AL [25](#)
 Lookout Mountain, AL [55](#)
 Lookout Mountain [46](#)
 Lookout Mountain [90](#)
 Lusk Law Office [27](#)
 Lusk, Elizabeth, Miss [103](#), [110](#)
 Lusk, John A. [27](#), [28](#)
 Lusk, Louis B. [28](#)
 M. Carey & Son [91](#)
 Madison Co., AL [2](#), [5](#), [7](#), [12](#), [36](#), [39](#), [41](#), [42](#), [46](#), [47](#), [58](#), [61](#), [67](#), [70](#), [82](#), [83](#), [94](#), [103](#), [104](#), [111](#)
 Madison County Coordinator [110](#)
 Madison County [40](#), [46](#), [58](#)
 Map of Guntersville Reservoir [91](#)
 Maps of sites & structures [4](#), [5](#)
 Maps [8](#)
 Marked sites & structures [4](#), [5](#), [7](#), [8](#), [9](#), [10](#)
 Marshall Co., AL [2](#), [5](#), [6](#), [13](#), [41](#), [44](#), [45](#), [48](#), [50](#), [51](#), [52](#), [63](#), [67](#), [73](#), [74](#), [84](#), [85](#), [91](#), [92](#), [93](#), [94](#), [97](#), [103](#), [104](#), [105](#), [111](#)
 Marshall County Coordinator [110](#)
 Marshall County Courthouse [91](#)
 Marshall County lands [53](#)
 Marshall County [43](#), [44](#), [45](#), [48](#), [50](#), [63](#)

Marshall Port [44](#)
 Marshall port [51](#)
 Memphis & Charleston Railroad [42](#), [43](#)
 Monte Sano Mountain [70](#)
 Moody House [1](#)
 Moore, Gabriel [2](#)
 Mooresville [41](#)
 Nashville, Chattanooga, & St. Louis RR [73](#), [97](#)
 Nat'l Registry of Historic Places [4](#), [5](#)
 National Registry of Historic Places [7](#), [32](#)
 New Deal laws [77](#), [98](#)
 New Hope area [67](#)
 New Hope, AL [111](#)
 New Market vicinity [2](#)
 newspaper [90](#), [91](#)
 North Carolina [38](#)
 North Carolinians [38](#)
 NY & MN [70](#)
 NY investors made river port [73](#)
 Old County Jail [28](#)
 Old Jail [2](#)
 Owen, Thomas McAdory [89](#), [91](#)
 Paint Rock depot [43](#)
 Paleo Indians [37](#)
 Partersville [45](#)
 Paul Jones Home [87](#)
 Petersburg, GA [40](#)
 Phelps-Jones [2](#)
 Philadelphia, PA [91](#)
 Pictures of sites & structures [4](#), [5](#)
 pioneer settlement [46](#)
 Planters & Merchants [40](#)
 population [46](#), [61](#), [62](#), [63](#)
 Portersville Depot [1](#)
 Portersville [54](#)
 Post offices [46](#)
 Preliminary Survey [103](#), [110](#)
 Protective Life Insurance Company [91](#)
 published in 1872 & [89](#), [91](#)
 Rainville Clothing Plant [84](#)
 Rawlingsville, AL [54](#)
 Rawlingsville [45](#)
 Real Estate developers [70](#), [95](#)
 Redstone Arsenal [82](#), [92](#)
 report draft copy, page 2 [38](#)
 Research Park [83](#)
 Revere Copper & Brass, Inc. [84](#), [100](#)
 river port [51](#)
 Roberts, Frances, Dr. [103](#), [110](#)
 Russell Cave [37](#)
 S. J. Clarke Publishing Company [89](#), [91](#)
 Sand Mountain region [53](#)
 Sand Mountain, AL [73](#), [97](#)
 Sand Mountain [45](#)
 Scottsboro depot [43](#)
 Scottsboro Industrial Center [84](#)
 Scottsboro, AL, historical district [108](#)
 Scottsboro, AL [49](#), [67](#)
 Scottsboro [25](#)
 settled [55](#)
 Shannon, Evelyn Stafford, Mrs. [90](#)
 Simmons, Martha, Mrs. [103](#)
 Simms, Martha, Mrs. [110](#)
 Slave population [104](#)
 slaves [61](#), [62](#), [63](#)
 Sorrells, Dan R., Mr. [110](#)
 Sorrells, Dan, Mr. [103](#)
 South Carolina [38](#)
 Space & Rocket Museum [102](#)
 Spain [38](#)
 State Constitution [40](#)
 Steele Gaines [2](#)
 Stevenson Depot [1](#)
 Stevenson Industrial Center [84](#)
 Stevenson, AL, historical district [108](#)
 Stevenson, AL [43](#), [49](#), [67](#)
 Stevenson [25](#)
 Street, Oliver Day [91](#), [93](#)
 Study Introduction [3](#)
 Summers, Christine, Mrs. [103](#)
 Sumner, Christine, Mrs. [110](#)
 Survey of Sites [4](#)
 Survey plans [18](#), [19](#), [20](#), [21](#), [22](#), [23](#), [24](#), [33](#), [34](#), [35](#)
 Survey Team II [110](#)
 Survey Team I [110](#)
 Surveyed & photographed [4](#), [5](#)
 Survey [11](#), [12](#), [13](#), [14](#), [15](#), [16](#)
 Synagogue [2](#)
 TARCOC region [3](#), [4](#)
 TARCOC [22](#), [25](#), [32](#), [36](#), [37](#), [38](#), [39](#), [40](#), [41](#), [42](#), [57](#), [59](#),
[60](#), [64](#), [65](#), [66](#), [67](#), [68](#), [69](#), [75](#), [76](#), [77](#), [78](#), [79](#), [80](#), [81](#),
[91](#), [95](#), [97](#), [98](#), [99](#), [103](#), [110](#)
 Tennessee Land Company [39](#)
 Tennessee River Bend [39](#)
 Tennessee River Valley [38](#)
 Tennessee River [51](#)
 Tennessee Valley Authority [102](#)
 Tennessee Valley [37](#), [38](#), [42](#), [49](#), [111](#)
 Textile firms [95](#)
 The Book of Alabama and the South [91](#)
 The Guntersville Democrat [91](#)
 The Life of Andrew Jackson [91](#)
 The Republican Union [90](#)
 Thomas, Alice, Miss [103](#), [110](#)
 Thomas, Alice, Mrs. [110](#)
 Treaty of Paris [38](#)
 treaty [38](#)
 Triana [41](#)
 Tuscaloosa, AL [89](#), [91](#)
 TVA power [81](#), [99](#)
 TVA [3](#)
 Typist & [110](#)
 Union Army headquarters [67](#)
 Union Army [45](#)
 Union Grove, AL [93](#)
 Union troops [49](#)
 University of Alabama [83](#), [91](#)
 Unmarked areas for later survey [4](#), [5](#)

Unmarked sites & structures [4](#), [5](#), [6](#), [7](#), [8](#), [10](#)
Unresearched areas [4](#), [5](#), [7](#), [8](#), [10](#)
Unresearched Areas [93](#), [106](#), [109](#)
Unresearched structures & sites [105](#)
US Army Marshall Space Flight Center [82](#), [100](#)
Valley Head [46](#), [56](#)
Vassere [1](#)
Virginia [38](#)
Von Braun houses [26](#)
Walker, Robert Henry, Jr. [89](#)
War of 1812 [41](#)

Warrenton Port [44](#)
Warrenton port [51](#)
Westmoreland [1](#)
White, Stanford [1](#)
Whitesburg [41](#)
Will's Valley, AL [70](#), [95](#)
Will's Valley [45](#), [46](#), [54](#), [55](#), [57](#)
Williams, Robert, Governor [39](#)
Willo Publishing Company [89](#), [91](#)
Woodville [43](#)

Frances Cabaniss Roberts Collection

Preferred Citation: Frances Cabaniss Roberts Collection, Archives and Special Collections, M. Louis Salmon Library, University of Alabama in Huntsville, Huntsville, AL.

Collection Scope and Content: The Collection of 114 Linear ft. includes a total of 156 Archival Boxes. The Frances Cabaniss Roberts collection covers the historical records of the Cabaniss Roberts family. This collection contains extensive correspondence records of the Cabaniss Roberts family circa 1830 to 1930.

Archives/Special Collections Access Restrictions: None

Conditions Governing Use: This material may be protected under U. S. Copyright Law (Title 17, U.S. Code) which governs the making of photocopies or reproductions of copyrighted materials. You may use the digitized material for private study, scholarship, or research. Though the University of Alabama in Huntsville Archives and Special Collections has physical ownership of the material in its collections, in some cases we may not own the copyright to the material. It is the patron's obligation to determine and satisfy copyright restrictions when publishing or otherwise distributing materials found in our collections.

Provenance: Gift of Johanna Shields on October 28, 2006.



**The UAH Archives and Special Collections
M. Louis Salmon Library**