

Frances Cabaniss Roberts Collection: Series 7, Box 4, Item 44

Bone-Wilbourn House, built circa 1825 - Madison Co. - Maysville Site #2, Sec. 10, T3S, R2

Image 1 r07_04-00-044-0258 [Contents](#) [Index](#) [About](#)

BONE-WILBOURN HOUSE
Mds. Co. Mavl. Site #2
Sec. 10, T3S, R2

7 Box 4
Item 44 Site #2

Form 10-300
(July 1969)

UNITED STATES DEPARTMENT OF THE INTERIOR
NATIONAL PARK SERVICE

**NATIONAL REGISTER OF HISTORIC PLACES
INVENTORY - NOMINATION FORM**

(Type all entries - complete applicable sections)

STATE: Alabama
COUNTY: Madison

FOR NPS USE ONLY
ENTRY NUMBER: DATE:

1. NAME
COMMON: Bone-Wilbourn Home
AND/OR HISTORIC:

2. LOCATION
STREET AND NUMBER:
T3S, R2, Sec. 10; 3 miles northeast of Maysville, Alabama, on
Huntsville Road.
STATE: Alabama CODE: COUNTY: Madison CODE:

3. CLASSIFICATION
CATEGORY (Check One):
☐ District ☒ Building ☐ Public
☐ Site ☐ Structure ☒ Private
☐ Object ☐ Both
OWNERSHIP:
Public Acquisition:
☐ In Process
☐ Being Considered
STATUS:
☒ Occupied
☐ Unoccupied
☐ Preservation work in progress
ACCESSIBLE TO THE PUBLIC:
Yes:
☐ Restricted
☐ Unrestricted
☒ No
PRESENT USE (Check One or More as Appropriate):
☐ Agricultural ☐ Government ☐ Park
☐ Commercial ☐ Industrial ☒ Private Residence
☐ Educational ☐ Military ☐ Religious
☐ Entertainment ☐ Museum ☐ Scientific
☐ Transportation ☐ Comments
☐ Other (Specify):

4. OWNER OF PROPERTY
OWNER'S NAME: E. H. Wilbourn telephone 776-2841
STREET AND NUMBER: Rt. # 1
CITY OR TOWN: Gurley STATE: Alabama CODE:
5. LOCATION OF LEGAL DESCRIPTION
COURTHOUSE, REGISTRY OF DEEDS, ETC:
Madison County Courthouse
STREET AND NUMBER:
CITY OR TOWN: Huntsville STATE: Alabama CODE: 35801
6. REPRESENTATION IN EXISTING SURVEYS
1) Madison County Historical Survey
2) TARCOT survey
DATE OF SURVEY: ☐ Federal ☐ State ☐ County ☒ Local
DEPOSITORY FOR SURVEY RECORDS:
History Department, University of Alabama in Huntsville
STREET AND NUMBER: University Drive
CITY OR TOWN: Huntsville STATE: Alabama CODE:

SEE INSTRUCTIONS

FOR NPS USE ONLY
ENTRY NUMBER: DATE:

Names:

Bone-Wilbourn
Home

Madison County
Historical Survey

National Register of
Historic Places

TARCOG Survey
Wilbourn, E. H.

Places:

Maysville, AL

Types:

inventory

Frances Cabaniss Roberts Collection: Series 7, Box 4, Item 44

Bone-Wilbourn House, built circa 1825 - Madison Co. - Maysville Site #2, Sec. 10, T3S, R2

Image 2 r07_04-00-044-0259 [Contents](#) [Index](#) [About](#)

BONE-WILBOURN HOUSE Mds. Co. Msvl. Site #2 Sec. 10, T3S, R2		7 Box 4 Item 44 Site #2
---	--	----------------------------

7. DESCRIPTION						
CONDITION	(Check One)					
	<input type="checkbox"/> Excellent	<input checked="" type="checkbox"/> Good	<input type="checkbox"/> Fair	<input type="checkbox"/> Deteriorated	<input type="checkbox"/> Ruins	<input type="checkbox"/> Unexposed
	(Check One)		(Check One)			
	<input checked="" type="checkbox"/> Altered	<input type="checkbox"/> Unaltered	<input type="checkbox"/> Moved	<input checked="" type="checkbox"/> Original Site		
DESCRIBE THE PRESENT AND ORIGINAL (If known) PHYSICAL APPEARANCE						
<p>Two-story brick house, solid masonry construction, some walls 24" thick. Four rooms originally, two with wide connecting hall on each floor. Rooms about 20'x20'. Cut limestone foundation and one room basement faced with limestone. Two center end chimneys in cable roof. Regular window arrangement. Windows changed from the original, retaining original lintels.</p> <p>Brick, handmade, other construction features common to the early Federal period.</p> <p>Original entry porch was double, with columns. Entry altered to single story and widened.</p> <p>Doors were six-paneled in the style known as "Crusaders Cross". Fan-shaped transom over front door. Handcarved wainscoting in downstairs rooms. Shutters of single boards with slots, held back with handforced S-shaped catches. Federal woodwork, excepting reeded, pilastered wooden Greek Revival mantel. Staircase has elaborate stairend trim, with plain wide handplaned boards facing area under staircase. Window recesses are raised paneled. Some original box locks.</p> <p>In 1873 the old separate kitchen and smokehouse were connected to the main house, forming rear wing with end chimney.</p> <p>Wainscoting is unusual in this area, so the upstairs and downstairs treatment of the walls is notable, as well as the exterior trim.</p>						

SEE INSTRUCTIONS

Places:

Maysville, AL

Types:

inventory

Frances Cabaniss Roberts Collection: Series 7, Box 4, Item 44

Bone-Wilbourn House, built circa 1825 - Madison Co. - Maysville Site #2, Sec. 10, T3S, R2

Image 3 r07_04-00-044-0260 [Contents](#) [Index](#) [About](#)

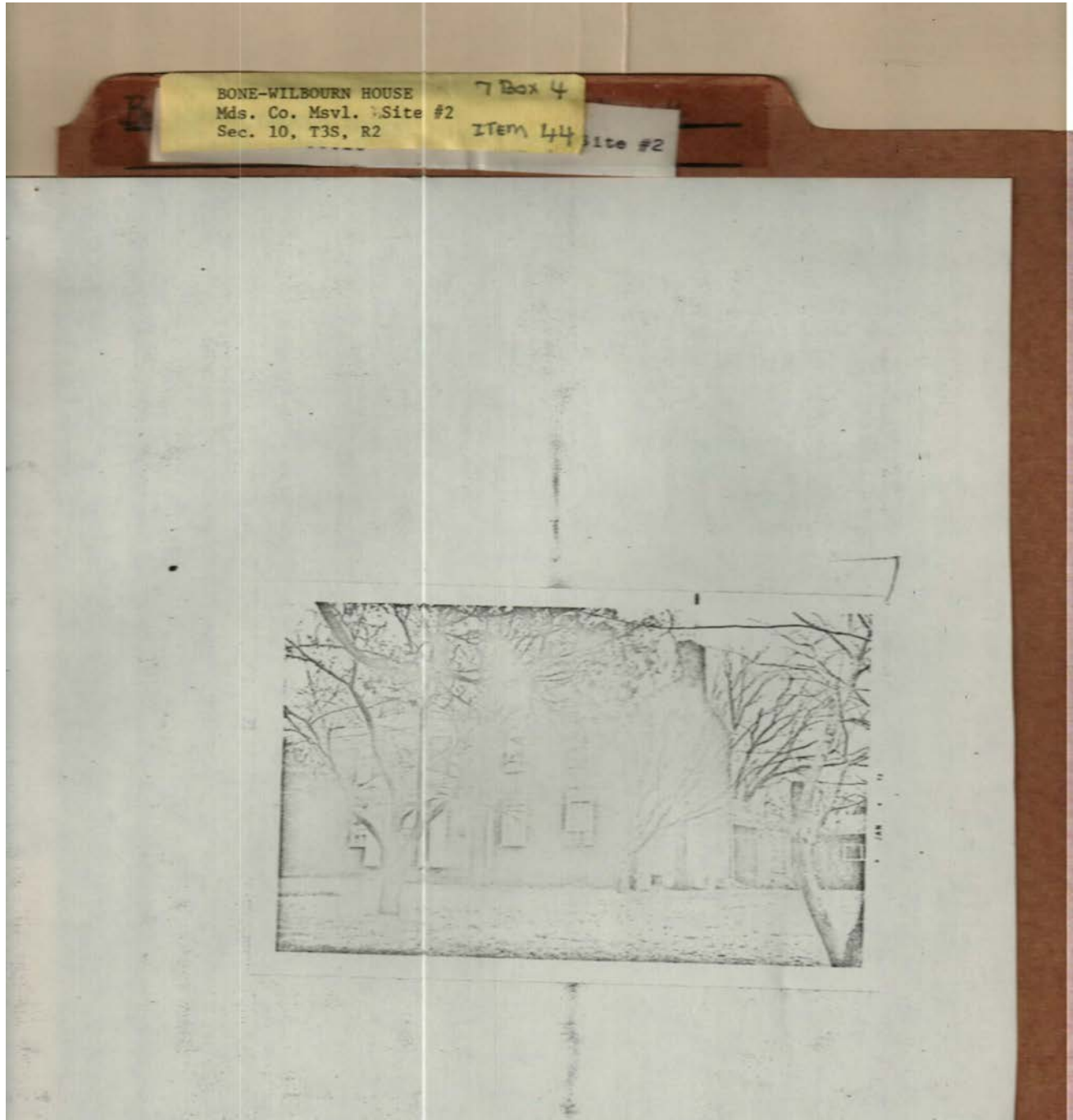

Places:

Maysville, AL

Types:

photo

Frances Cabaniss Roberts Collection: Series 7, Box 4, Item 44
Bone-Wilbourn House, built circa 1825 - Madison Co. - Maysville Site #2, Sec. 10, T3S, R2
Image 4 r07_04-00-044-0261 [Contents](#) [Index](#) [About](#)

BONE-WILBOURN HOUSE
Mds. Co. Msvl. Site #2
Sec. 10, T3S, R2

7 Box 4
Item 44 Site #2

Form 10-501
(Dec. 1958)

UNITED STATES DEPARTMENT OF THE INTERIOR
NATIONAL PARK SERVICE

NATIONAL REGISTER OF HISTORIC PLACES
PROPERTY MAP FORM
(Type all entries - attach to or enclose with map)

STATE: Alabama
COUNTY: Madison
FOR NPS USE ONLY
ENTRY NUMBER: DATE:

SEE INSTRUCTIONS

1. NAME
COMMON: Bone-Wilbourn Home
AND/OR HISTORIC:

2. LOCATION
STREET AND NUMBER:
T3S, R2, Sec 10; 3 miles northeast of Maysville, Ala on Hurricane Rd.
CITY OR TOWN:
STATE: Alabama CODE: COUNTY: Madison CODE:
3. MAP REFERENCE
SOURCE:
SCALE:
DATE:
4. REQUIREMENTS
TO BE INCLUDED ON ALL MAPS
1. Property boundaries where required.
2. North arrow.
3. Latitude and longitude reference.

UNITED STATES DEPARTMENT OF THE INTERIOR
NATIONAL PARK SERVICE

NATIONAL REGISTER OF HISTORIC PLACES
PROPERTY PHOTOGRAPH FORM
(Type all entries - attach to or enclose with photograph)

STATE: Alabama
COUNTY: Madison
FOR NPS USE ONLY
ENTRY NUMBER: DATE:

SEE INSTRUCTIONS

1. NAME
COMMON: Bone-Wilbourn Home
AND/OR HISTORIC:

2. LOCATION
STREET AND NUMBER:
T3S, R2, Sec 10; 3 miles northeast of Maysville, Ala on Hurricane Rd.
CITY OR TOWN:
STATE: Alabama CODE: COUNTY: Madison CODE:
3. PHOTO REFERENCE
PHOTO CREDIT: Thomas & Hendricks
DATE OF PHOTO: January 1973
NEGATIVE FILED AT: TARCOC, Central Bank Bldg. Huntsville, Ala.
4. IDENTIFICATION
DESCRIBE VIEW, DIRECTION, ETC.
Front and side view

Names:

Bone-Wilbourn
Home

Hendricks,

National Register of
Historic Places

TARCOG Survey
Thomas,

Places:

Maysville, AL

Types:

inventory

Frances Cabaniss Roberts Collection: Series 7, Box 4, Item 44

Bone-Wilbourn House, built circa 1825 - Madison Co. - Maysville Site #2, Sec. 10, T3S, R2

Image 5 r07_04-00-044-0262 [Contents](#) [Index](#) [About](#)

BONE-WILBOURN HOUSE 7 Box 4

Mds. Co. Msvl. Site #2 Item 44 Site #2

Sec. 10, T3S, R2

6. SIGNIFICANCE			
PERIOD (Check One or More as Appropriate)			
<input type="checkbox"/> Pre-Columbian	<input type="checkbox"/> 16th Century	<input type="checkbox"/> 18th Century	<input type="checkbox"/> 20th Century
<input type="checkbox"/> 15th Century	<input type="checkbox"/> 17th Century	<input checked="" type="checkbox"/> 19th Century	
SPECIFIC DATE(S) (If Applicable and Known) <u>ca. 1825</u>			
AREAS OF SIGNIFICANCE (Check One or More as Appropriate)			
<input type="checkbox"/> Aboriginal	<input type="checkbox"/> Education	<input type="checkbox"/> Political	<input type="checkbox"/> Urban Planning
<input type="checkbox"/> Prehistoric	<input type="checkbox"/> Engineering	<input type="checkbox"/> Religion/Philosophy	<input type="checkbox"/> Other (Specify)
<input type="checkbox"/> Historic	<input type="checkbox"/> Industry	<input type="checkbox"/> Science	
<input type="checkbox"/> Agriculture	<input type="checkbox"/> Invention	<input type="checkbox"/> Sculpture	
<input checked="" type="checkbox"/> Architecture	<input type="checkbox"/> Landscape	<input type="checkbox"/> Social/Humanitarian	
<input type="checkbox"/> Art	<input type="checkbox"/> Architecture	<input type="checkbox"/> Theater	
<input type="checkbox"/> Commerce	<input type="checkbox"/> Literature	<input type="checkbox"/> Transportation	
<input type="checkbox"/> Communications	<input type="checkbox"/> Military		
<input type="checkbox"/> Conservation	<input type="checkbox"/> Music		
STATEMENT OF SIGNIFICANCE			
<p>Situated in what was known as the Indian Old Fields, the land on which the house is situated was apparently lost in debt repayment by an Indian to James McCartney, one of the earliest settlers in the county. The house was built by McCartney when he married Martha Harvie Jordan, nineteen years his junior. Their home is an excellent example of early Madison County architecture with some of the best woodwork trim, exterior and interior, in existence. Like all those of its era, it is handmade throughout.</p> <p>The McCartney family had been one of the early arrivals in the area. James was well enough established by November 25, 1812 to have been an original trustee of Green Academy, the first institution of learning chartered in the area. In 1820 his name appears again as one of the original incorporators of the Flint River Navigation Company, with plans to bring transportation by water into the vicinity of his lands, thus saving long wagon hauls to the banks of the Tennessee River many muddy miles to the south. McCartney served as County Tax Assessor and Collector combined in 1812-1813; as Justice of the Peace 1811 -; member of the court of county commissioners of roads and revenue, 1829-until his death in 1831. <i>Charles Brownbridge 1824</i></p> <p>His widow retained possession of the house until her death through two other marriages, one to George Weaver, and on his death, to Reverend Matthew H. Bone, prominent leader of the Cumberland Presbyterian Church. Their marriage took place in 1842. Bone was a widower with two children. In 1829 he had been appointed to travel by the general assembly of the church. He served as pastor in Elkton, Kentucky, Lebanon, Ohio, Nashville, Lebanon, and Winchester, Tennessee, and Athens, Huntsville, and Maysville, Alabama.</p>			

SEE INSTRUCTIONS

Names:

Bone, Matthew H.,
Rev.
Flint River
Navigation

Company
Green Academy
Indian Old Fields

Jordan, Martha
Harvie
McCartney, James
Weaver, George

Places:

Maysville, AL

Types:

inventory

Frances Cabaniss Roberts Collection: Series 7, Box 4, Item 44

Bone-Wilbourn House, built circa 1825 - Madison Co. - Maysville Site #2, Sec. 10, T3S, R2

Image 6 r07_04-00-044-0263 [Contents](#) [Index](#) [About](#)

BONE-WILBOURN HOUSE 7 Box 4
 Mds. Co. Msvl. Site #2
 Sec. 10, T3S, R2 Item 44 Site #2

9. MAJOR BIBLIOGRAPHICAL REFERENCES			
Betts, Edward Chambers, <u>Historic Huntsville</u> . Birmingham Publishing Co., reprinted 1966. Jones, Virgil Carrington (Pat), "Historic Houses", series for <u>The Huntsville Times</u> , 1932. Huntsville Public Library Record, James, <u>A Dream Come True</u> . John Hicklin Printing Co., Huntsville, Alabama, 1970.			
10. GEOGRAPHICAL DATA			
LATITUDE AND LONGITUDE COORDINATES DEFINING A RECTANGLE LOCATING THE PROPERTY		OR	LATITUDE AND LONGITUDE COORDINATES DEFINING THE CENTER POINT OF A PROPERTY OF LESS THAN TEN ACRES
CORNER	LATITUDE Degrees Minutes Seconds	LONGITUDE Degrees Minutes Seconds	LATITUDE Degrees Minutes Seconds
NW	° ' "	° ' "	° ' "
NE	° ' "	° ' "	° ' "
SE	° ' "	° ' "	° ' "
SW	° ' "	° ' "	° ' "
APPROXIMATE ACREAGE OF NOMINATED PROPERTY:			
LIST ALL STATES AND COUNTIES FOR PROPERTIES OVERLAPPING STATE OR COUNTY BOUNDARIES			
STATE:	CODE	COUNTY:	CODE
STATE:	CODE	COUNTY:	CODE
STATE:	CODE	COUNTY:	CODE
STATE:	CODE	COUNTY:	CODE
11. FORM PREPARED BY			
NAME AND TITLE: Mrs. Leroy A. Simms, Historical Research Coordinator			
ORGANIZATION: TARCOG		DATE:	
STREET AND NUMBER: Central Bank Bldg., Suite 350			
CITY OR TOWN: Huntsville		STATE: Alabama	CODE:
12. STATE LIAISON OFFICER CERTIFICATION			
As the designated State Liaison Officer for the National Historic Preservation Act of 1966 (Public Law 89-665), I hereby nominate this property for inclusion in the National Register and certify that it has been evaluated according to the criteria and procedures set forth by the National Park Service. The recommended level of significance of this nomination is: National <input type="checkbox"/> State <input type="checkbox"/> Local <input type="checkbox"/> Name _____ Title _____ Date _____		I hereby certify that this property is included in the National Register. _____ Chief, Office of Archeology and Historic Preservation Date _____ ATTEST: _____ Keeper of The National Register Date _____	

SEE INSTRUCTIONS

SP 901.087

Names:

Betts, Edward
Chambers

Jones, Virgil
Carrington (Pat)
Record, James

Simms, Leroy A.,
Mrs.
TARCOG

Places:

Maysville, AL

Types:

inventory

Frances Cabaniss Roberts Collection: Series 7, Box 4, Item 44

Bone-Wilbourn House, built circa 1825 - Madison Co. - Maysville Site #2, Sec. 10, T3S, R2

Image 7 r07_04-00-044-0264 [Contents](#) [Index](#) [About](#)

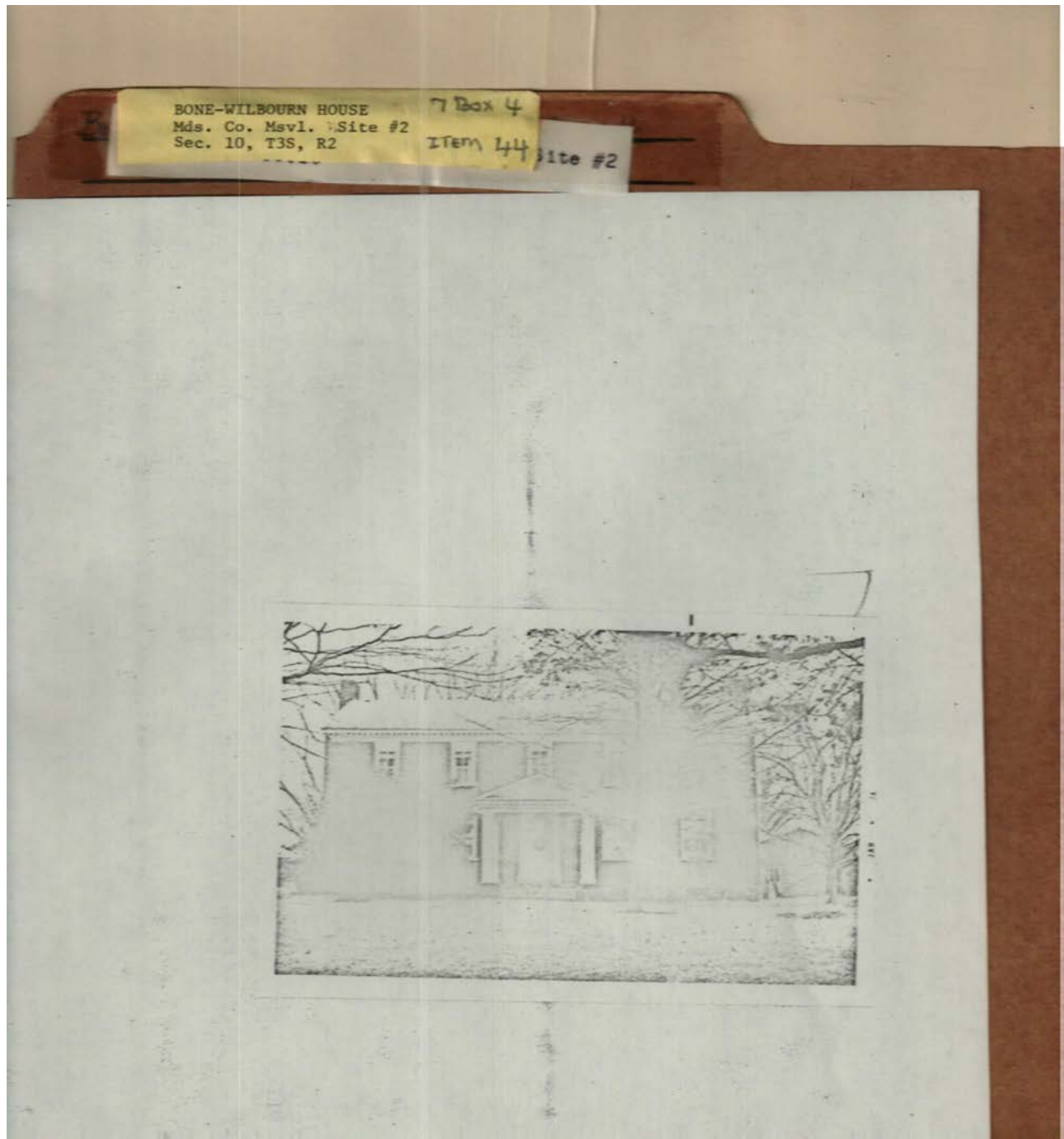

Places:

Maysville, AL

Types:

photo

Frances Cabaniss Roberts Collection: Series 7, Box 4, Item 44

Bone-Wilbourn House, built circa 1825 - Madison Co. - Maysville Site #2, Sec. 10, T3S, R2

Image 8 r07_04-00-044-0265 [Contents](#) [Index](#) [About](#)

BONE-WILBOURN HOUSE
Mds. Co. Msvl. Site #2
Sec. 10, T3S, R2

7 Box 4
Item 44 Site #2

TARCOG
HISTORICAL NOTES
HISTORICAL RESEARCH COORDINATOR
VERIFIED DOCUMENTATION FORM

County: Madison

Coordinator's
Name: Martha H. Simms

Historical Notes Number: 40
(Red Ink)

Photograph Record Number: 23, 24, 25 (Roll 2)
(Blue Ink)

1. Name: Bone home - Bone - Wilbourn Home

2. Location: T 3S, R 2, S 10 - 3 miles Northeast of Maysville, Ala,
on Hurricane Road

3. Classification: Building, used as home

4. Owner of Property: Horton Wilburn phone 776-2841
Rt #1
Cusley, Ala -

5. Location of Legal Description: Madison County Courthouse

Form HS-3
p. 1

Names:

Bone-Wilbourn
Home

Simms, Martha H.
Wilburn, Horton

Places:

Maysville, AL

Types:

inventory

Frances Cabaniss Roberts Collection: Series 7, Box 4, Item 44

Bone-Wilbourn House, built circa 1825 - Madison Co. - Maysville Site #2, Sec. 10, T3S, R2

Image 9 r07_04-00-044-0266 [Contents](#) [Index](#) [About](#)

BONE-WILBOURN HOUSE 7 Box 4
Mds. Co. Mavl. Site #2 Item 44 Site #2
Sec. 10, T3S, R2

6. Representation in Existing Surveys: Madison County Historical Inventory
1 of E1-1 New Market file, 1968

7. Description: 2 story brick house - Brick handmade - 4 Rooms 20' x 20' -
Walls 2' thick - Original downstairs rooms had hand-carved wainscot -
Doors were bpanel pattern ("Crusader's Cross") Fan-shaped transoms -
Shutters of single boards with slots, held back with hand-forged S-shaped
catches. Original entry had double porch with columns. Entry has been
altered to one-story and widened. One room basement floor with
cut limestone. Two end exterior chimneys in mainhouse. Cut stone lintels.
In 1873 the old separate kitchen and smokehouse were
connected into an ell of the main house, with chimney.
Windows 7/8 over. Windows over four + central
entrance door in front porch. Cut stone foundation.
Rashed, gabletiled Irish Revival mantel of wood.
Federal style breakfast room. Slatonite stair treads with plain wide
board planked boards facing over under staircase. Round porcelain
window sashes.
Some original box locks.

8. Historical Significance

A. Period: ca. 1825 ?

B. Specific Dates: Jas. Cochran to Jas. McCartney
Jas. McCartney died - & widow Martha Harvie Jordan McCartney
married Geo. I. Weaver (died) then Rev. Matthew H. Bone
son

Form HS-3
p. 2

Names:

Bone, Matthew H.,
Rev.
Cochran, James

Madison County
Historical Survey
McCartney, James

McCartney, Martha
Harvie Jordan
Weaver, George I.

Places:

Maysville, AL

Types:

inventory

Frances Cabaniss Roberts Collection: Series 7, Box 4, Item 44

Bone-Wilbourn House, built circa 1825 - Madison Co. - Maysville Site #2, Sec. 10, T3S, R2

Image 10 r07_04-00-044-0267 [Contents](#) [Index](#) [About](#)

BONE-WILBOURN HOUSE
Mds. Co. Msvl. Site #2
Sec. 10, T3S, R2

7 Box 4
Item 44 Site #2

8. Historical Significance (continued)

C. Areas of Significance: Architectural & Historical

D. Statement of Significance: Situated in what was known as the
Indian Old Field, the land on which the house is situated was
apparently lost in debt repayment by one John to Jos. McCartney,
one of the earliest settlers in the area. The house represents an
excellent example of early Madison County architecture
with some of the best interior woodwork in existence. It is
like all of its era - a "handmade" throughout.

McCartney was an original trustee of Green Academy, the first
institution of higher learning having been chartered Nov 25, 1812.
In 1820 McCartney was one of the original incorporators of the Flint
River Navigation Co.

He was 43 and a widower when he married Martha, 19 years his junior.
After McCartney's death in 1831, Martha married John Lee, known only
as John Lee now, Rev. Matthew H. Bone. Bone was a prominent
leader of the Cumberland Presbyterian Church for many years.

Form HS-3
p. 3

Names:

Bone, Matthew H.,
Rev.

Flint River
Navigation
Company

Green Academy
Indian Old Fields
McCartney, James

McCartney, Martha
Weaver, George

Places:

Maysville, AL

Types:

inventory

Frances Cabaniss Roberts Collection: Series 7, Box 4, Item 44

Bone-Wilbourn House, built circa 1825 - Madison Co. - Maysville Site #2, Sec. 10, T3S, R2

Image 11 r07_04-00-044-0268 [Contents](#) [Index](#) [About](#)

BONE-WILBOURN HOUSE 7 Box 4
Mds. Co. Msvl. Site #2 Item 44 Site #2
Sec. 10, T3S, R2

9. Specific Bibliographical Reference: Jones, Pat, "Historic Homes"
series from the Huntsville Times, 1932.
Betts, Edward Chambers, "Historic
Huntsville, Alabama University Press: Birmingham Publishing Co., printed
1966.
Pat, Jones

10. Verified Geographical Data: _____

Date of Completion: _____

Form HS-3
p. 4

Names:

Betts, Edward
Chambers

Jones, Pat

Places:

Maysville, AL

Types:

inventory

Frances Cabaniss Roberts Collection: Series 7, Box 4, Item 44

Bone-Wilbourn House, built circa 1825 - Madison Co. - Maysville Site #2, Sec. 10, T3S, R2

Image 12 r07_04-00-044-0269 [Contents](#) [Index](#) [About](#)

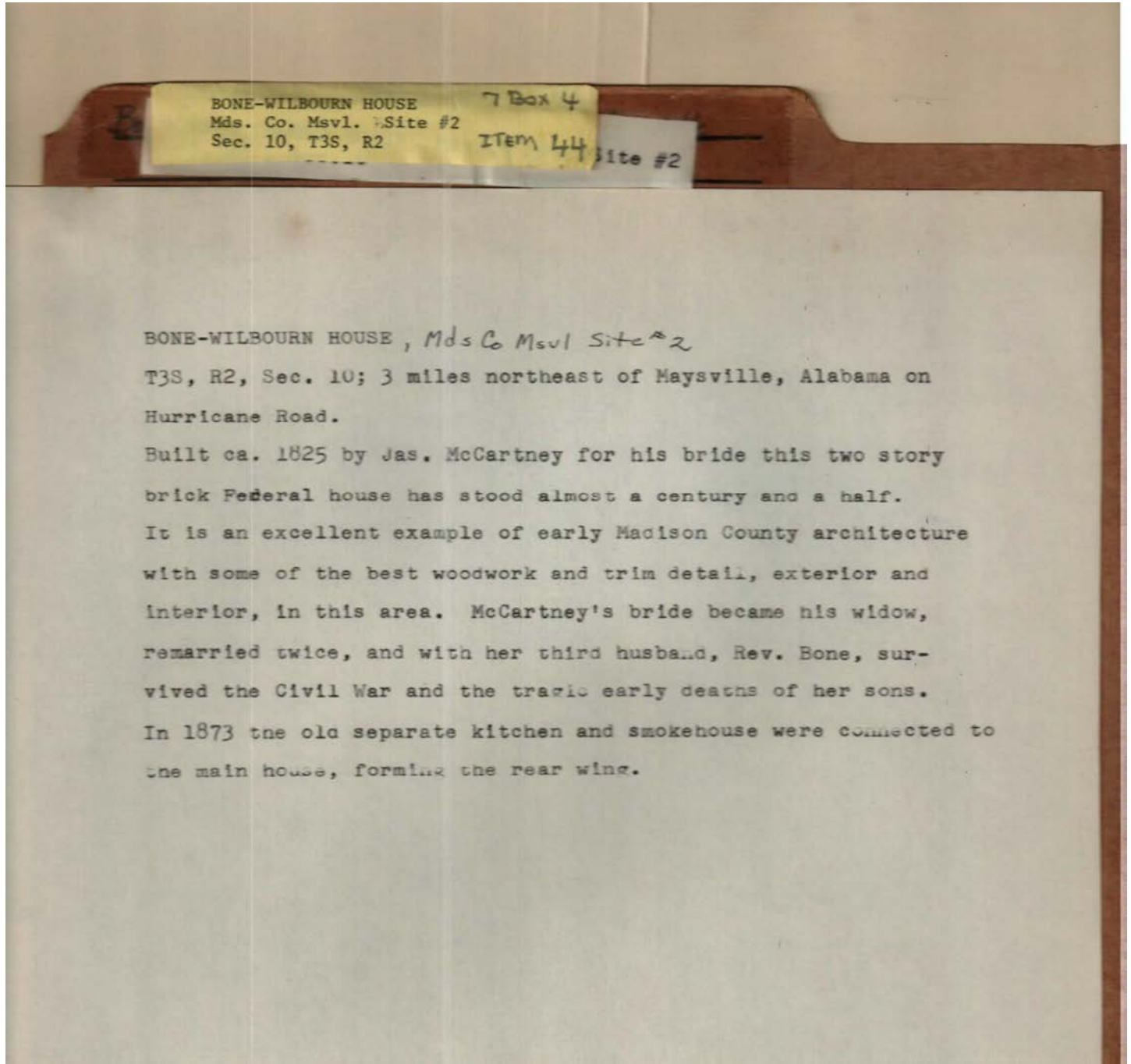

Names:

Bone, Rev.

Bone-Wilbourn
Home

McCartney, James

Places:

Maysville, AL

Types:

inventory

Frances Cabaniss Roberts Collection: Series 7, Box 4, Item 44

Bone-Wilbourn House, built circa 1825 - Madison Co. - Maysville Site #2, Sec. 10, T3S, R2

Image 13 r07_04-00-044-0270 [Contents](#) [Index](#) [About](#)

BONE-WILBOURN HOUSE 7 Box 4
Mds. Co. Msvl. Site #2 Item 44 Site #2
Sec. 10, T3S, R2

Phone - 776 - 2841

TARCOG
ARCHITECTURAL--HISTORICAL NOTES
FIELD SURVEYOR
RECORDING FORM

County: Madison
Field Surveyors' Names: A. Thomas J. Hendricks
Historical Notes Number: 40
(Red Ink)
Photograph Record Number: # 23, 24, 25 (Roll 2)
(Blue Ink)

1. Name: Bone Home - Wilbourns (Wilbourns)

2. Location: T3S, R2, S10 (3mi NE of Maysville, Ala) on ~~Highway~~ Road

3. Owner of Property: (E.H.) Horton Wilburn, Rt #1, Garley, Ala -
Sherrill Rd -

4. Geographical Data:

5. Acreage:

6. Classification: Building used as home

7. Integrity: Altered
(see attached photo.)

Form HS-1
p. 1

Names:

Bone Home

Bone-Wilbourn
Home

Hendricks, J.
Thomas, A.

Wilburn, Horton

Places:

Maysville, AL

Types:

inventory

Frances Cabaniss Roberts Collection: Series 7, Box 4, Item 44

Bone-Wilbourn House, built circa 1825 - Madison Co. - Maysville Site #2, Sec. 10, T3S, R2

Image 14 r07_04-00-044-0271 [Contents](#) [Index](#) [About](#)

BONE-WILBOURN HOUSE
Mad. Co. Msvl. Site #2
Sec. 10, T3S, R2

7 Box 4
Item 44 Site #2

8. Condition: Very well cared for

9. Present Use: Home

10. Areas of Significance:

11. Architectural Description: Brick, ca 1825? 4 rms 20x20 - walls 2' thick, wainscot, mantels, etc. - some original pattern, known as "Cochran's Case". Fan-shaped frames. Shutters of single board with slots, held back with hand-forged S-shaped catches. Entry small double with columns. One rm. basement of limestone. Porch has been altered to one-story with and widened. In 1873 the old kitchen and smokehouse were connected with the main house with a small part of the main house. Windows 2 over 2 - some 4 + entrance door - cut stone foundation - one story all with chimney, 2 and exterior chimney. Jas Cochran to Jas McCartney. Jas McCartney (decd) to widow Martha Harvie Jordan McCartney, who married Geo. I. Weaver, then Rev. Matt. W. H. Bone. Some brick pattern as Siles - cut stone lintels over windows - slightly flared recessed front door - reeded pilasters mantel. Groove, etc. elaborate stair trim - Federal baseboards. plastered and painted.

12. Sketches of structure or site when applicable:
2 or 3 balustrade partitions - plain wide hand planed boards under staircase - raised panels on window recesses. Federal woodwork. Wainscot appears original. Some original box locks.

Date of Completion: _____

Form HS-1
p. 2

Names:

Bone, Matthew H.,
Rev.

Cochran, James
McCartney, James

McCartney, Martha
Harvie Jordan

Weaver, George I.

Places:

Maysville, AL

Types:

inventory

Frances Cabaniss Roberts Collection: Series 7, Box 4, Item 44

Bone-Wilbourn House, built circa 1825 - Madison Co. - Maysville Site #2, Sec. 10, T3S, R2

Image 15 r07_04-00-044-0272 [Contents](#) [Index](#) [About](#)

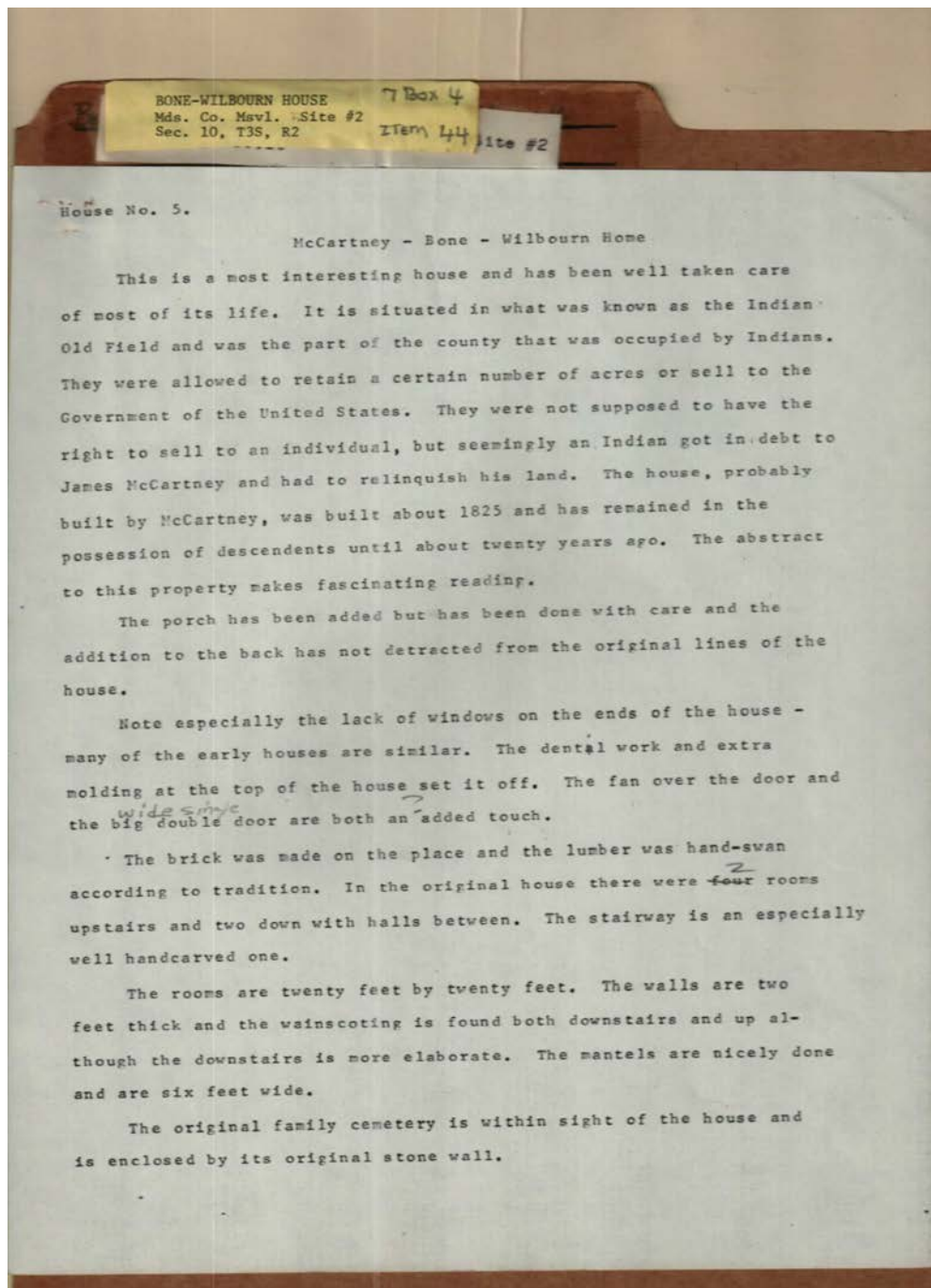

Names:

Indian Old Fields
McCartney, James

McCartney-Bone-
Wilbourn Home

Places:

Maysville, AL

Types:

essay

Frances Cabaniss Roberts Collection: Series 7, Box 4, Item 44

Bone-Wilbourn House, built circa 1825 - Madison Co. - Maysville Site #2, Sec. 10, T3S, R2

Image 16 r07_04-00-044-0273 [Contents](#) [Index](#) [About](#)

BONE-WILBOURN HOUSE 7 Box 4
Mds. Co. Msvl. Site #2 Item 44 Site #2
Sec. 10, T3S, R2

TARCOG
ARCHITECTURAL--HISTORICAL NOTES
FIELD SURVEYOR
RECORDING FORM

County: Madison

Field Surveyors' Names: _____

Historical Notes Number: _____
(Red Ink)

Photograph Record Number: _____
(Blue Ink)

1. Name: Bone home

2. Location: _____

3. Owner of Property: _____

4. Geographical Data: _____

5. Acreage: _____

6. Classification: _____

7. Integrity: _____

Form HS-1
p. 1

Names:

Bone Home

TARCOG

Places:

Maysville, AL

Types:

inventory

Frances Cabaniss Roberts Collection: Series 7, Box 4, Item 44

Bone-Wilbourn House, built circa 1825 - Madison Co. - Maysville Site #2, Sec. 10, T3S, R2

Image 17 r07_04-00-044-0274 [Contents](#) [Index](#) [About](#)

BONE-WILBOURN HOUSE 7 Box 4
Mds. Co. Mavl. Site #2 Item 44 Site #2
Sec. 10, T3S, R2

8. Condition: _____

9. Present Use: _____

10. Areas of Significance: _____

11. Architectural Description: _____

12. Sketches of structure or site when applicable:

Date of Completion: _____

Form HS-1
p. 2

Names:

Bone Home

Places:

Maysville, AL

Types:

inventory

Frances Cabaniss Roberts Collection: Series 7, Box 4, Item 44

Bone-Wilbourn House, built circa 1825 - Madison Co. - Maysville Site #2, Sec. 10, T3S, R2

[Contents](#) [Index](#) [About](#)

Table of Contents

[Image 1](#) (r07_04-00-044-0258)

[Image 2](#) (r07_04-00-044-0259)

[Image 3](#) (r07_04-00-044-0260)

[Image 4](#) (r07_04-00-044-0261)

[Image 5](#) (r07_04-00-044-0262)

[Image 6](#) (r07_04-00-044-0263)

[Image 7](#) (r07_04-00-044-0264)

[Image 8](#) (r07_04-00-044-0265)

[Image 9](#) (r07_04-00-044-0266)

[Image 10](#) (r07_04-00-044-0267)

[Image 11](#) (r07_04-00-044-0268)

[Image 12](#) (r07_04-00-044-0269)

[Image 13](#) (r07_04-00-044-0270)

[Image 14](#) (r07_04-00-044-0271)

[Image 15](#) (r07_04-00-044-0272)

[Image 16](#) (r07_04-00-044-0273)

[Image 17](#) (r07_04-00-044-0274)

[Table of Contents](#)

[Name & Place Index](#)

[About the Collection](#)

Frances Cabaniss Roberts Collection: Series 7, Box 4, Item 44

Bone-Wilbourn House, built circa 1825 - Madison Co. - Maysville Site #2, Sec. 10, T3S, R2

[Contents](#) [Index](#) [About](#)

Name & Place Index

Betts, Edward Chambers [6](#), [11](#)
Bone Home [13](#), [16](#), [17](#)
Bone, Matthew H., Rev. [5](#), [9](#), [10](#), [14](#)
Bone, Rev. [12](#)
Bone-Wilbourn Home [1](#), [4](#), [8](#), [12](#), [13](#)
Cochran, James [9](#), [14](#)
Flint River Navigation Company [5](#), [10](#)
Green Academy [5](#), [10](#)
Hendricks, J. [13](#)
Hendricks, [4](#)
Indian Old Fields [5](#), [10](#), [15](#)
Jones, Pat [11](#)
Jones, Virgil Carrington (Pat) [6](#)
Jordan, Martha Harvie [5](#)
Madison County Historical Survey [1](#), [9](#)
Maysville, AL [1](#), [2](#), [3](#), [4](#), [5](#), [6](#), [7](#), [8](#), [9](#), [10](#), [11](#), [12](#), [13](#), [14](#),
[15](#), [16](#), [17](#)

McCartney, James [5](#), [9](#), [10](#), [12](#), [14](#), [15](#)
McCartney, Martha Harvie Jordan [9](#), [14](#)
McCartney, Martha [10](#)
McCartney-Bone-Wilbourn Home [15](#)
National Register of Historic Places [1](#), [4](#)
Record, James [6](#)
Simms, Leroy A., Mrs. [6](#)
Simms, Martha H. [8](#)
TARCOG Survey [1](#), [4](#)
TARCOG [6](#), [16](#)
Thomas, A. [13](#)
Thomas, [4](#)
Weaver, George I. [9](#), [14](#)
Weaver, George [5](#), [10](#)
Wilbourn, E. H. [1](#)
Wilburn, Horton [8](#), [13](#)

Frances Cabaniss Roberts Collection

Preferred Citation: Frances Cabaniss Roberts Collection, Archives and Special Collections, M. Louis Salmon Library, University of Alabama in Huntsville, Huntsville, AL.

Collection Scope and Content: The Collection of 114 Linear ft. includes a total of 156 Archival Boxes. The Frances Cabaniss Roberts collection covers the historical records of the Cabaniss Roberts family. This collection contains extensive correspondence records of the Cabaniss Roberts family circa 1830 to 1930.

Archives/Special Collections Access Restrictions: None

Conditions Governing Use: This material may be protected under U. S. Copyright Law (Title 17, U.S. Code) which governs the making of photocopies or reproductions of copyrighted materials. You may use the digitized material for private study, scholarship, or research. Though the University of Alabama in Huntsville Archives and Special Collections has physical ownership of the material in its collections, in some cases we may not own the copyright to the material. It is the patron's obligation to determine and satisfy copyright restrictions when publishing or otherwise distributing materials found in our collections.

Provenance: Gift of Johanna Shields on October 28, 2006.



**The UAH Archives and Special Collections
M. Louis Salmon Library**