

Frances Cabaniss Roberts Collection: Series 7, Box 5, Item 5
John Girault/Gamble Home, built in 1830s - Limestone Co. - Tanner
Image 1 r07_05-00-005-0069 [Contents](#) [Index](#) [About](#)



Names:
John Girault Gamble
Home

Places:
Tanner, Limestone
Co., AL

Types:
photographs

Frances Cabaniss Roberts Collection: Series 7, Box 5, Item 5
John Girault/Gamble Home, built in 1830s - Limestone Co. - Tanner
Image 2 r07_05-00-005-0070 [Contents](#) [Index](#) [About](#)

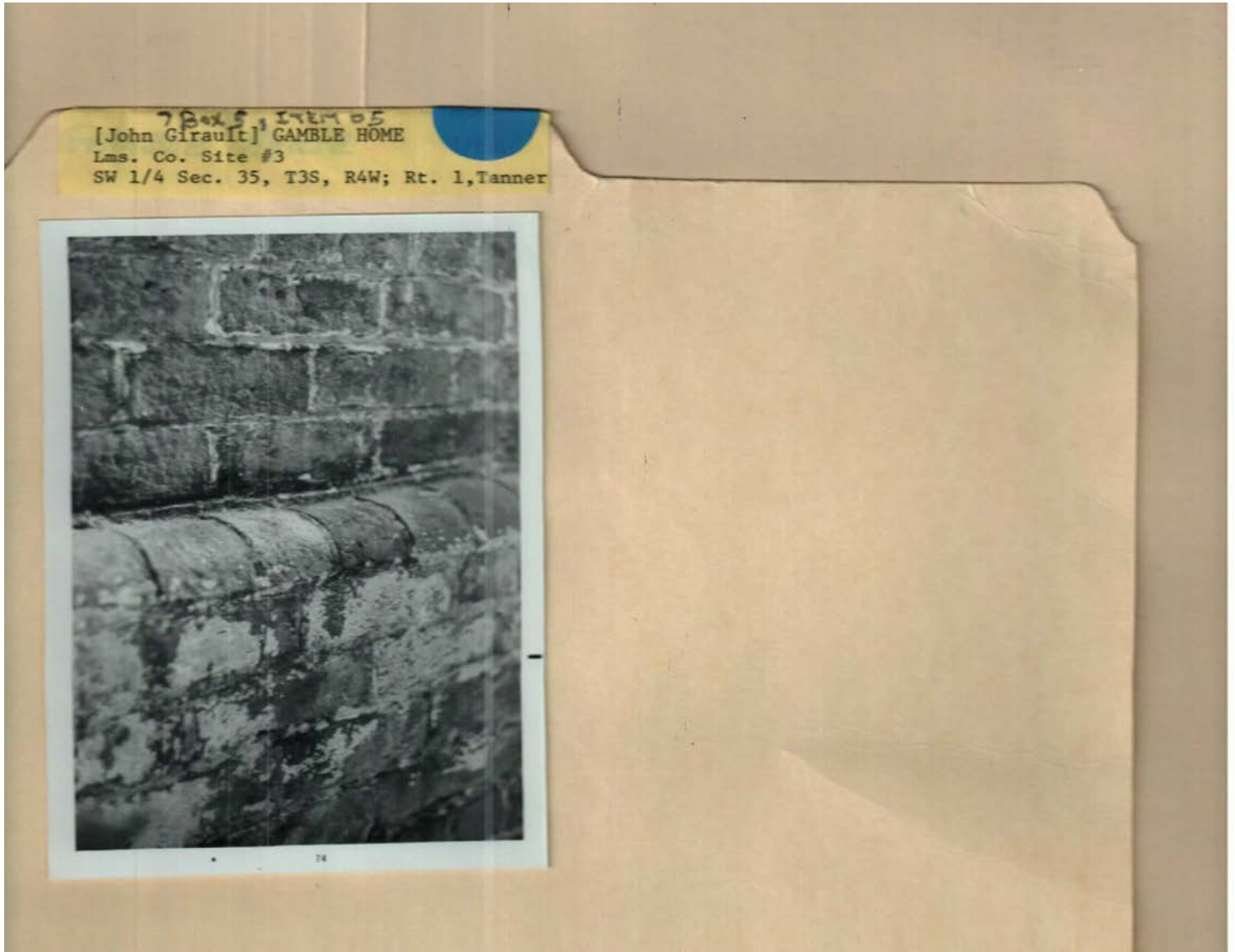

Names:

John Girault Gamble
Home

Places:

Tanner, Limestone
Co., AL

Types:

photograph

[John Girault] GAMBLE HOME
 Lms. Co. Site #3
 SW 1/4 Sec. 35, T3S, R4W; Rt. 1, Tanner

Gamble House

TARCOG
HISTORICAL SURVEY PHOTOGRAPH RECORD

County: Limestone

Field Surveyors' Names: A. Thomas, D. Hardin
Site # 2

I. Information on Photograph

Photographer: _____

Date of Photograph: _____ View Description: _____

Roll Number: _____

Exposure Number: _____

II. Information on Site

Place Number on Map (Blue Ink): _____
 (Copied from number used in recording it on appropriate County Highway Map)

Historical Notes Number (Red Ink): #31
 (If there is a historical notes form filled in for this place, write it in the photograph number in the upper right-hand corner of this form in space provided).

Location (Word Description): East of Tanner Section 35
Township 3 South Range 4 W 2 miles N
Highway 31

Owner or Occupant: _____
 (Name, if known)

Address: _____

TYPE of Structure: () House () Outbuilding () Commercial
 (where appropriate, () Barn () Industrial () Other, describe
 check one or more)

Apparent period of construction: () Federal
 () Greek Revival
 () Mid-19th Century
 () Latter 19th Century
 () Early 20th Century

Apparent period of Additions: () Federal
 (if appropriate) () Greek Revival
 () Mid-19th Century
 () Latter 19th Century
 () Early 20th Century
 () Later 20th Century (modern)

III. Remarks and Sketches if appropriate: _____

*2 front doors, original windows, dentel work in brick
 2nd floor chimney on back side. added front porch -
 3rd story attic - El added to back original home probably 4 years
 above & below - 4 windows above wide space in middle
 Date of completion: about 1830 - in very good state of preservation. Form HS-2 family*

Names:

Gamble House

TARCOG Historical Survey

Places:

Tanner, Limestone Co., AL

Types:

form

7 Box 5, Item 05
[John Girault] GAMBLE HOME
Lms. Co. Site #3
SW 1/4 Sec. 35, T3S, R4W; Rt. 1, Tanner

TARCOG HISTORICAL SURVEY
Final Report Form

Make your answers as concise as possible.

Number as appears on your county map 21#3

1. Name of site or structure Gamble House

2. Location of site or structure (including township, range and section number, and which quadrant of section if known) East of Tanner
Sec. 35 Township 3.5. Range 4 W.
2 miles off Highway 31

3. Description Built in early 1830's.

4. Historical significance of site or structure if known Has been in
family since Limestone Co. was created

Names:

Gamble House

TARCOG Historical
Survey

Places:

Tanner, Limestone
Co., AL

Types:

form

Frances Cabaniss Roberts Collection: Series 7, Box 5, Item 5
John Girault/Gamble Home, built in 1830s - Limestone Co. - Tanner
 Image 5 r07_05-00-005-0073 [Contents](#) [Index](#) [About](#)

Form 10-300 (Rev. 6-72)		UNITED STATES DEPARTMENT OF THE INTERIOR NATIONAL PARK SERVICE		STATE: Alabama																													
NATIONAL REGISTER OF HISTORIC PLACES INVENTORY - NOMINATION FORM		COUNTY: Limestone		FOR NPS USE ONLY ENTRY DATE:																													
(Type all entries - complete applicable sections)																																	
1. NAME COMMON: John Girault Gamble Home AND/OR HISTORIC: Gamble Home																																	
2. LOCATION STREET AND NUMBER: Route 1 (Huntsville-Brown Ferry Road) CITY OR TOWN: Tanner CONGRESSIONAL DISTRICT: _____ STATE: Alabama CODE: _____ COUNTY: Madison CODE: _____																																	
3. CLASSIFICATION <table border="1" style="width: 100%; border-collapse: collapse;"> <thead> <tr> <th style="width: 30%;">CATEGORY (Check One)</th> <th style="width: 30%;">OWNERSHIP</th> <th style="width: 20%;">STATUS</th> <th style="width: 20%;">ACCESSIBLE TO THE PUBLIC</th> </tr> </thead> <tbody> <tr> <td> <input type="checkbox"/> District <input type="checkbox"/> Site <input checked="" type="checkbox"/> Building <input type="checkbox"/> Structure <input type="checkbox"/> Object </td> <td> <input type="checkbox"/> Public <input checked="" type="checkbox"/> Private <input type="checkbox"/> Both </td> <td> <input type="checkbox"/> Occupied <input checked="" type="checkbox"/> Unoccupied <input type="checkbox"/> Preservation work in progress </td> <td> <input type="checkbox"/> Yes: <input type="checkbox"/> Restricted <input type="checkbox"/> Unrestricted <input checked="" type="checkbox"/> No </td> </tr> </tbody> </table> <p style="margin-top: 5px;">PRESENT USE: (Check One or More as Appropriate)</p> <table style="width: 100%;"> <tr> <td><input type="checkbox"/> Agricultural</td> <td><input type="checkbox"/> Government</td> <td><input type="checkbox"/> Park</td> <td><input type="checkbox"/> Transportation</td> <td><input type="checkbox"/> Comments</td> </tr> <tr> <td><input type="checkbox"/> Commercial</td> <td><input type="checkbox"/> Industrial</td> <td><input checked="" type="checkbox"/> Private Residence</td> <td><input type="checkbox"/> Other (Specify): _____</td> <td></td> </tr> <tr> <td><input type="checkbox"/> Educational</td> <td><input type="checkbox"/> Military</td> <td><input type="checkbox"/> Religious</td> <td></td> <td></td> </tr> <tr> <td><input type="checkbox"/> Entertainment</td> <td><input type="checkbox"/> Museum</td> <td><input type="checkbox"/> Scientific</td> <td></td> <td></td> </tr> </table>						CATEGORY (Check One)	OWNERSHIP	STATUS	ACCESSIBLE TO THE PUBLIC	<input type="checkbox"/> District <input type="checkbox"/> Site <input checked="" type="checkbox"/> Building <input type="checkbox"/> Structure <input type="checkbox"/> Object	<input type="checkbox"/> Public <input checked="" type="checkbox"/> Private <input type="checkbox"/> Both	<input type="checkbox"/> Occupied <input checked="" type="checkbox"/> Unoccupied <input type="checkbox"/> Preservation work in progress	<input type="checkbox"/> Yes: <input type="checkbox"/> Restricted <input type="checkbox"/> Unrestricted <input checked="" type="checkbox"/> No	<input type="checkbox"/> Agricultural	<input type="checkbox"/> Government	<input type="checkbox"/> Park	<input type="checkbox"/> Transportation	<input type="checkbox"/> Comments	<input type="checkbox"/> Commercial	<input type="checkbox"/> Industrial	<input checked="" type="checkbox"/> Private Residence	<input type="checkbox"/> Other (Specify): _____		<input type="checkbox"/> Educational	<input type="checkbox"/> Military	<input type="checkbox"/> Religious			<input type="checkbox"/> Entertainment	<input type="checkbox"/> Museum	<input type="checkbox"/> Scientific		
CATEGORY (Check One)	OWNERSHIP	STATUS	ACCESSIBLE TO THE PUBLIC																														
<input type="checkbox"/> District <input type="checkbox"/> Site <input checked="" type="checkbox"/> Building <input type="checkbox"/> Structure <input type="checkbox"/> Object	<input type="checkbox"/> Public <input checked="" type="checkbox"/> Private <input type="checkbox"/> Both	<input type="checkbox"/> Occupied <input checked="" type="checkbox"/> Unoccupied <input type="checkbox"/> Preservation work in progress	<input type="checkbox"/> Yes: <input type="checkbox"/> Restricted <input type="checkbox"/> Unrestricted <input checked="" type="checkbox"/> No																														
<input type="checkbox"/> Agricultural	<input type="checkbox"/> Government	<input type="checkbox"/> Park	<input type="checkbox"/> Transportation	<input type="checkbox"/> Comments																													
<input type="checkbox"/> Commercial	<input type="checkbox"/> Industrial	<input checked="" type="checkbox"/> Private Residence	<input type="checkbox"/> Other (Specify): _____																														
<input type="checkbox"/> Educational	<input type="checkbox"/> Military	<input type="checkbox"/> Religious																															
<input type="checkbox"/> Entertainment	<input type="checkbox"/> Museum	<input type="checkbox"/> Scientific																															
4. OWNER OF PROPERTY OWNER'S NAME: John Girault Gamble STREET AND NUMBER: Route 1 CITY OR TOWN: Tanner STATE: Alabama COOP: _____																																	
5. LOCATION OF LEGAL DESCRIPTION COURTHOUSE, REGISTRY OF DEEDS, ETC.: Deed Records, Limestone County Courthouse STREET AND NUMBER: Public Square CITY OR TOWN: Athens STATE: Alabama CODE: _____																																	
6. REPRESENTATION IN EXISTING SURVEYS TITLE OF SURVEY: Preliminary TARCOG Survey DATE OF SURVEY: _____ <input type="checkbox"/> Federal <input type="checkbox"/> State <input checked="" type="checkbox"/> County <input type="checkbox"/> Local DEPOSITORY FOR SURVEY RECORDS: TARCOG Office, Central Bank of Alabama Building STREET AND NUMBER: Public Square CITY OR TOWN: Huntsville STATE: Alabama CODE: _____																																	

SEE INSTRUCTIONS

STATE
COUNTY
ENTRY NUMBER
DATE

FOR NPS USE ONLY

Names:

John Girault Gamble
Home

National Register of
Historic Places

Places:

Tanner, Limestone
Co., AL

Types:

nomination form

SEE INSTRUCTIONS

7 Box 5, Item 05
[John Girault] GAMBLE HOME
Lms. Co. Site #3
SW 1/4 Sec. 35, T3S, R4W; Rt. 1, Tanner

SEE INSTRUCTIONS

6. SIGNIFICANCE

PERIOD (Check One or More as Appropriate)

☐ Pre-Columbian

☐ 15th Century

☐ 16th Century

☐ 17th Century

☐ 18th Century

☐ 19th Century

☒ 20th Century

SPECIFIC DATE(S) (If Applicable and Known)

AREAS OF SIGNIFICANCE (Check One or More as Appropriate)

Aboriginal

☐ Prehistoric

☐ Historic

☐ Agriculture

☒ Architecture

☐ Art

☐ Commerce

☐ Communications

☐ Conservation

☐ Education

☐ Engineering

☐ Industry

☐ Invention

☐ Landscape

☐ Architecture

☐ Literature

☐ Military

☐ Music

☐ Political

☐ Religion/Phi-

☐ Isosophy

☐ Science

☐ Sculpture

☐ Social/Human-

☐ itarian

☐ Theater

☐ Transportation

☐ Urban Planning

☐ Other (Specify)

STATEMENT OF SIGNIFICANCE
This house, although the exact date of erection is unknown, was probably built in the 1830s. The abstract, in the possession of the family, reveals that a Joseph Johnson patented the land (southwest quarter of Sec. 35, T.3, R.4 W) in 1818. In 1837 he sold it to James M. Lane for \$10,000. This sum would indicate a house of considerable means stood on the land. In 1848 James Lane married Eliza Peete, whose family was one of the first to settle in Limestone County. After his death in 1874 and her death a few years later there were several years of litigation concerning their wills. The final settlement did not come until November 1, 1887. Lots were drawn as to which heir would receive what property, as there were about 3,000 acres involved. Cammilla Peete drew Lot 7, which was the southwest section of Sec. 35 T3 R4W. This was the section upon which the house stood. She, in turn, deeded it to Kate Garrett Gamble in 1897. In 1900 the land was deed by Kate Gamble to her two children: the present owner, John G. Gamble, and his sister, Kate Gamble Brawley, along with other considerations. In 1920 the two heirs divided the property and the present owner came into possession of the land upon which the house stands.

Names:

Brawley, Kate
Gamble

Gamble, John G.
Gamble, Kate Garrett

Johnson, Joseph
Lane, James M.

Peete, Cammilla
Peete, Eliza

Places:

Tanner, Limestone
Co., AL

Types:

nomination form

Box 5, Item 5
 [John Girault] GAMBLE HOME
 Lms. Co. Site #3
 SW 1/4 Sec. 35, T3S, R4W; Rt. 1, Tanner

9. MAJOR BIBLIOGRAPHICAL REFERENCES

Deed records, Limestone County Courthouse, Athens, Alabama.
 Deed Book 5, p. 295; Minute Book B, p. 475; Deed Record Book 58, p. 196; Deed Book B 180, p. 582.

Abstract--in family possession.

10. GEOGRAPHICAL DATA

LATITUDE AND LONGITUDE COORDINATES DEFINING A RECTANGLE LOCATING THE PROPERTY				LATITUDE AND LONGITUDE COORDINATES DEFINING THE CENTER POINT OF A PROPERTY OF LESS THAN TEN ACRES					
CORNER	LATITUDE		LONGITUDE		LATITUDE		LONGITUDE		
	Degrees	Minutes	Seconds	Degrees	Minutes	Seconds	Degrees	Minutes	Seconds
NW	N 34°	44'	00"	87°	55'	25"			
NE	°	'	"	°	'	"	°	'	"
SE	°	'	"	°	'	"	°	'	"
SW	°	'	"	°	'	"	°	'	"

APPROXIMATE ACREAGE OF NOMINATED PROPERTY: **160 ACRES**

LIST ALL STATES AND COUNTIES FOR PROPERTIES OVERLAPPING STATE OR COUNTY BOUNDARIES

STATE:	CODE	COUNTY:	CODE

11. FORM PREPARED BY

NAME AND TITLE: _____

ORGANIZATION: _____ DATE: _____

STREET AND NUMBER: _____

CITY OR TOWN: _____ STATE: _____ CODE: _____

12. STATE LIAISON OFFICER CERTIFICATION

As the designated State Liaison Officer for the National Historic Preservation Act of 1966 (Public Law 89-665), I hereby nominate this property for inclusion in the National Register and certify that it has been evaluated according to the criteria and procedures set forth by the National Park Service. The recommended level of significance of this nomination is:

National ☐ State ☐ Local ☐

Name _____

Title _____

Date _____

NATIONAL REGISTER VERIFICATION

I hereby certify that this property is included in the National Register.

 Director, Office of Archeology and Historic Preservation

Date _____

ATTEST:

 Keeper of The National Register

Date _____

U.S. GOVERNMENT PRINTING OFFICE : 1973-729-147/1442 3-

SEE INSTRUCTIONS

Names:
 John Girault Gamble
 Home

Places:
 Tanner, Limestone
 Co., AL

Types:
 nomination form

Box 5, Item 05

[John Girault] GAMBLE HOME

Lms. Co. Site #3

SW 1/4 Sec. 35, T3S, R4W; Rt. 1, Tanner

Form 10-300
(July 1969)

UNITED STATES DEPARTMENT OF THE INTERIOR
NATIONAL PARK SERVICE

STATE:
Alabama

COUNTY:
Limestone

FOR NPS USE ONLY

ENTRY NUMBER

DATE

NATIONAL REGISTER OF HISTORIC PLACES
INVENTORY - NOMINATION FORM

(Type all entries - complete applicable sections)

1. NAME

COMMON:
John Girault Gamble Home

AND/OR HISTORIC:
Gamble Home

2. LOCATION

STREET AND NUMBER:
Route 1 (Huntsville - Brown Ferry Road)

CITY OR TOWN:
Tanner

STATE:
Alabama

CODE

COUNTY:
Madison

CODE

3. CLASSIFICATION

CATEGORY (Check One)

☐ District
☐ Site
☒ Building
☐ Structure
☐ Object

OWNERSHIP

☐ Public
☒ Private
☐ Both

PUBLIC ACQUISITION

☐ In Process
☐ Being Considered

STATUS

☐ Occupied
☒ Unoccupied
☐ Preservation work in progress

ACCESSIBLE TO THE PUBLIC

☐ Yes
☐ Restricted
☒ Unrestricted
☐ No

PRESENT USE (Check One or More as Appropriate)

☐ Agricultural
☐ Commercial
☐ Educational
☐ Entertainment
☐ Government
☐ Industrial
☐ Military
☐ Museum
☒ Park
☐ Private Residence
☐ Religious
☐ Scientific
☐ Transportation
☐ Other (Specify)

Comments

4. OWNER OF PROPERTY

OWNER'S NAME:
John Girault Gamble

STREET AND NUMBER:
Route 1

CITY OR TOWN:
Tanner

STATE:
Alabama

CODE

5. LOCATION OF LEGAL DESCRIPTION

COURTHOUSE, REGISTRY OF DEEDS, ETC.
Dead Records - Limestone County Courthouse

STREET AND NUMBER:
Public Square

CITY OR TOWN:
Athens

STATE:
Alabama

CODE

6. REPRESENTATION IN EXISTING SURVEYS

TITLE OF SURVEY:
Preliminary TARCOG Survey

DATE OF SURVEY:
Federal ☐ State ☐ County ☒ Local ☐

DEPOSITORY FOR SURVEY RECORDS:
TARCOG Office - Central Bank of Alabama Building

STREET AND NUMBER:
Public Square

CITY OR TOWN:
Huntsville

STATE:
Alabama

CODE

FOR NPS USE ONLY

ENTRY NUMBER

DATE

Names:
 Gamble, John Girault John Girault Gamble Home National Register of Historic Places

Places:
 Tanner, Limestone Co., AL

Types:
 nomination form

Box 5, Item 5
 [John Girault] GAMBLE HOME
 Lms. Co. Site #3
 SW 1/4 Sec. 35, T3S, R4W; Rt. 1, Tanner

7. DESCRIPTION	
CONDITION	<div style="display: flex; justify-content: space-between;"> <div> <input type="checkbox"/> Excellent <input checked="" type="checkbox"/> Good <input type="checkbox"/> Fair </div> <div> <input type="checkbox"/> Deteriorated <input type="checkbox"/> Ruins <input type="checkbox"/> Unexposed </div> </div> <div style="display: flex; justify-content: space-between; margin-top: 5px;"> <div> <input checked="" type="checkbox"/> Altered <input type="checkbox"/> Unaltered </div> <div> <input type="checkbox"/> Moved <input checked="" type="checkbox"/> Original Site </div> </div>
<p>DESCRIBE THE PRESENT AND ORIGINAL (If known) PHYSICAL APPEARANCE</p> <p>Based on the architect's review of this house it has some outstanding features. One is the brick cornices (one in Mooresville is only other know to reviewer). It has separate entry doors, which is another unusual feature to this area. There are two rooms upstairs and two down in the original part of the house. There are two separate stairs to the upstairs area. They are enclosed and there is no entry between the two upstairs rooms. In the downstairs area there is a door between the two rooms. The attic windows are 19th century additions. Originally these openings were louvered. Originally there was no porch on the house. The mantels are Adam type and the trim is Federal. The ceilings are board plus exposed beaded joists on the second floor. The chimneys have two sets of hips, this is also most unusual. The house is built of handmade brick and according to research and owner was built circa 1830. The windows are small 18 feet, and the downstairs walls have a chair rail. There has been an additional el to the back. Although the house has been closed for some time, the owners live in a modern house at the entrance to the place, it has been kept in good order. Some of the heavier pieces of the family furniture remain in the house.</p>	

SEE INSTRUCTIONS

Names:
 John Girault Gamble
 Home

Places:
 Tanner, Limestone
 Co., AL

Types:
 nomination form

Frances Cabaniss Roberts Collection: Series 7, Box 5, Item 5
John Girault/Gamble Home, built in 1830s - Limestone Co. - Tanner
 Image 11 r07_05-00-005-0079 [Contents](#) [Index](#) [About](#)

SEE INSTRUCTIONS

Names:

Brawley, Kate
Gamble

Gamble, John G.
Gamble, Kate Garrett

Johnson, Joseph
Lane, James M.

Peete, Cammila
Peete, Eliza

Places:

Tanner, Limestone
Co., AL

Types:

nomination form

7 Box 5, Item 5

[John Girault] GAMBLE HOME

Lms. Co. Site #3

SW 1/4 Sec. 35, T3S, R4W; Rt. 1, Tanner

9. MAJOR BIBLIOGRAPHICAL REFERENCES

Deed Records, Limestone Courthouse, Athens, Alabama
 Deed Book 5, p.295; Minute Book B, p.475;
 Deed Record Book 58, p.196; Deed Book
 B 180, p.582

Abstract - In family possession

10. GEOGRAPHICAL DATA

LATITUDE AND LONGITUDE COORDINATES DEFINING A RECTANGLE LOCATING THE PROPERTY			LATITUDE AND LONGITUDE COORDINATES DEFINING THE CENTER POINT OF A PROPERTY OF LESS THAN TEN ACRES		
CORNER	LATITUDE Degrees Minutes Seconds	LONGITUDE Degrees Minutes Seconds			
NW	34° 44' 00"	87° 35' 25"			
NE	° ' "	° ' "			
SE	° ' "	° ' "			
SW	° ' "	° ' "			

APPROXIMATE ACREAGE OF NOMINATED PROPERTY: 160 acres

LIST ALL STATES AND COUNTIES FOR PROPERTIES OVERLAPPING STATE OR COUNTY BOUNDARIES

STATE	CODE	COUNTY	CODE

11. FORM PREPARED BY

NAME AND TITLE: _____

ORGANIZATION: _____ DATE: _____

STREET AND NUMBER: _____

CITY OR TOWN: _____ STATE: _____ CODE: _____

12. STATE LIAISON OFFICER CERTIFICATION

As the designated State Liaison Officer for the National Historic Preservation Act of 1966 (Public Law 89-665), I hereby nominate this property for inclusion in the National Register and certify that it has been evaluated according to the criteria and procedures set forth by the National Park Service. The recommended level of significance of this nomination is:

National ☐ State ☐ Local ☐

Name _____

Title _____

Date _____

NATIONAL REGISTER VERIFICATION

I hereby certify that this property is included in the National Register.

 Chief, Office of Archeology and Historic Preservation

Date _____

ATTEST:

 Keeper of The National Register

Date _____

SEE INSTRUCTIONS

GP 0 901-087

Names:
 John Girault Gamble
 Home

Places:
 Tanner, Limestone
 Co., AL

Types:
 nomination form

7 Box 5, Item 5
 [John Girault] GAMBLE HOME
 Lms. Co. Site #3
 SW 1/4 Sec. 35, T3S, R4W; Rt. 1, Tanner

TARCOG
 HISTORICAL NOTES
 HISTORICAL RESEARCH COORDINATOR
 VERIFIED DOCUMENTATION FORM

County: Limestone
 Coordinator's Name: A. Hamilton
 Historical Notes Number: 31 - Site 3
 (Red Ink)
 Photograph Record Number: 1
 (Blue Ink)

1. Name: GAMBLE HOUSE
John Gamble - Tanner Rt. 1 -
Phone - 232 - 1945 Hunt - Br. Leary -

2. Location: EAST OF TANNER SECTION 35 Township 3, S,
Range 4 WEST, 2 miles off Highway 31

3. Classification: Home
Route
addition
back porch
date of build -
room -

4. Owner of Property: room
act from low up stairs
direct in stair - low floor

5. Location of Legal Description: Small door -

Form HS-3
 p. 1

Names:

Gamble House
 Gamble, John G.

TARCOG Historical
 Survey

Places:

Tanner, Limestone
 Co., AL

Types:

form

Dates:

1973

7 Box 5, Item 5
[John Girault] GAMBLE HOME
Lms. Co. Site #3
SW 1/4 Sec. 35, T3S, R4W; Rt. 1, Tanner

6. Representation in Existing Surveys: Preliminary TAPCO Survey
1973, Limestone County Courthouse and
records

7. Description: Outstanding brick cornice. 2 separate
entry doors. Separate stairs up to 2 separate
rooms (Bays + Kitchens). Small 18 foot window.
Front porch is recent. Owner said it did not
have porch originally. All windows are
added. Later 19th Century type. Owner
says there were bays originally in these
openings. Owner says built in early 1830's
Marble are Adams. Trim is Federal type.
Has chair rails. Board ceilings plus
upposed beaded joints at second floor.
Chimneys have 2 sets of flues. Only example
known to writer. (Description by H. P. Jones,
Arch.)

8. Historical Significance

A. Period: Has remained in the same family
since it was built.

B. Specific Dates:

Form HS-3
p. 2

Image 15 r07_05-00-005-0083 [Contents](#) [Index](#) [About](#)

Form HS-3
p. 3

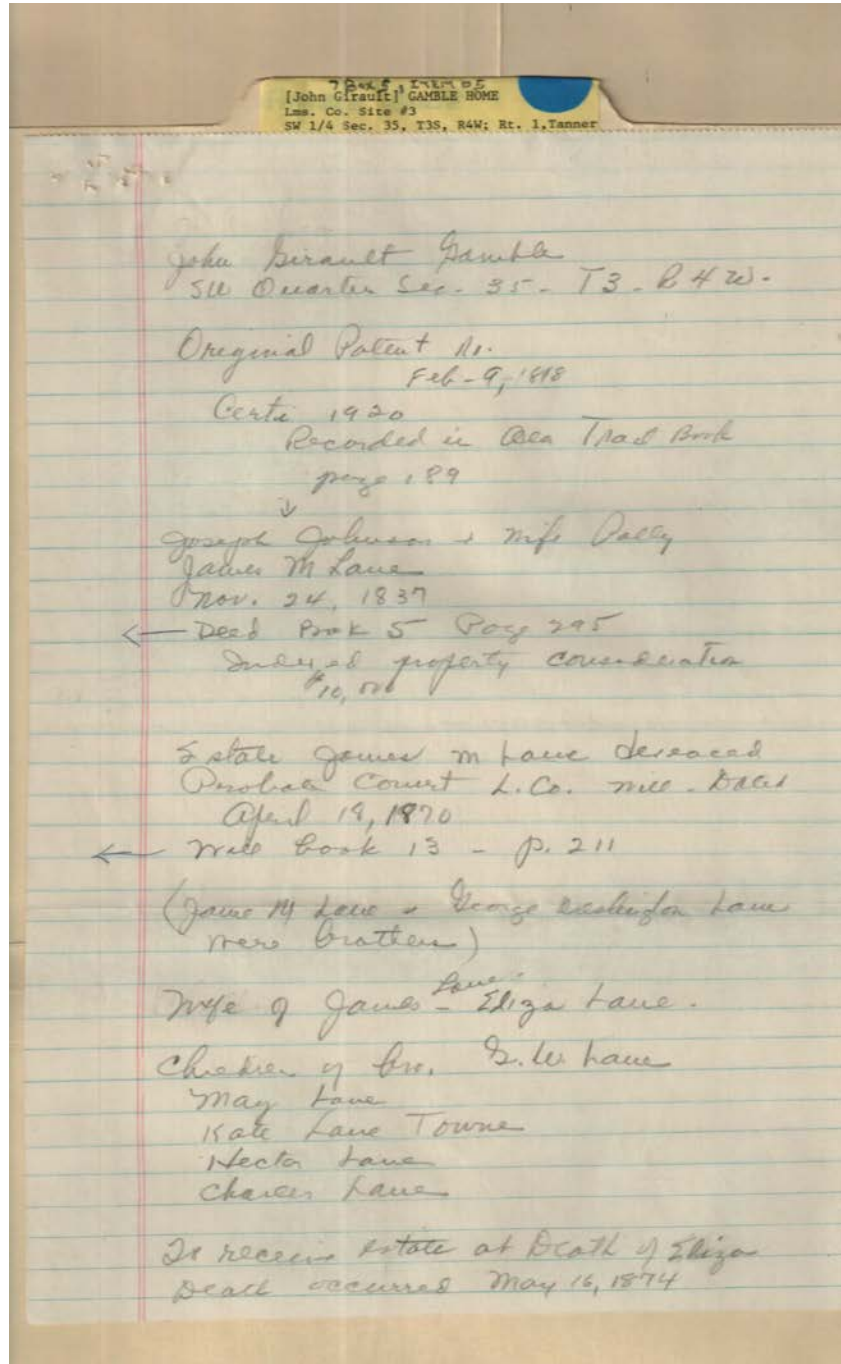

Names:

Gamble, John Girault
 Johnson, Joseph &
 Polly

Lane, Charles
 Lane, Eliza

Lane, George
 Washington
 Lane, Hector

Lane, James M.
 Lane, Mary
 Towne, Kate Lane

Types:

note

[John Girault] GAMBLE HOME
 Lms. Co. Site #3
 SW 1/4 Sec. 35, T3S, R4W; Rt. 1, Tanner

Death of James May 8, 1874
 Katie & Husband Robert Towne

Mary Lane married William Patton

\$80,000 estate - 1874

Final settlement of estate
 Jan. 25, 1882
 Min. Book B.B. p. 158
 B.B. p. 254

Eliza Lane Wm.
 1848 married James Lane.
 \$20 to 30,000 owed Eliza by husband
 James Lane -

Case No. 173 -

Eliza Peete - Lane - { Samuel Peete her bro.
 took care of prop.
 until she was 21 yrs.
 1838

Jan. 6, Eliza A. Lane -
 Jan 8, 1883 settled estate

1877 - Eliza Lane et al - James
 Hocker Lane etc -

Names:

Lane, Eliza A.
 Lane, James

Lane, Mary
 Patton, William

Peete, Eliza
 Peete, Samuel

Towne, Robert &
 Katie

Types:

note

[John Girault] GAMBLE HOME
 Lms. Co. Site #3
 SW 1/4 Sec. 35, T3S, R4W; Rt. 1, Tanner

~~Signed~~
~~Pete~~
~~Chas~~

Mary Garrett & Peter F. Peete.

Betty McClellan - + John B. McClellan,
 Rosa Peete.

1877 - Death of Eliza Peete Lane.

Sec. 35 - T3 Range 4 W - Sec. 6 35
 Acres - 160

Estate of Eliza A. Lane.

John Gamble -
 1896 - With Mother & Father.

Cannella ^{born} 1840. - 1877 - Rodeh - B. 1827
 D. 1906

July 10, 1982
 ← Dead Bk AA - page 425

Peter F. Garrett Adm. of the Navy,
 Declined.

Peter Garrett Husband of Mary Peete

Names:

Gamble, John
 Garrett, Peter F.

Lane, Eliza A.
 Lane, Eliza Peete

McClellan, Betty
 McClellan, John B.

Peete, Mary

Types:

note

[John Girault] GAMBLE HOME
 Lms. Co. Site #3
 SW 1/4 Sec. 35, T3S, R4W; Rt. 1, Tanner

*Notes from Abstract on Family
 Final Settlement Possession & Quality
 Minute Book 12 p. 475*

*Final Settlement - Nov 1 1887
 Paid Mrs. Hattie Bengee \$1,000*

*Mary P. Garrett died - 1884
 Orlean Garrett, (Mrs. Gamble)
 Thomas Garrett, Mary Garretts
 Children*

*Jan 12 - 1887 - Lms. filed & given
 John McClellan
 Betty Peete
 Mary A. Willard
 Kate
 Lizzie*

1000
 1060
 960
 590
 3610

1904 - 1600 acres paid.

*Cammilla Peete -
 Home on Lot 7
 S.W. Quarter Sec - 35
 160 acres -*

*Oct - 23 1891
 Final Deed - Cammilla Peete -*

*Deed of Gift
 Oct 4, 1897 -
 Cammilla - Kate Garrett Gamble -
 Kate Gamble Brawley.*

Names:

Bengee, Hattie, Mrs.
 Brawley, Kate
 Gamble

Gamble, Kate Garrett
 Garrett, Kate W.
 Garrett, Mary P.

Garrett, Orlean
 Garrett, Thomas
 McClellan, John

Peete, Betty
 Peete, Cammilla

Types:

note

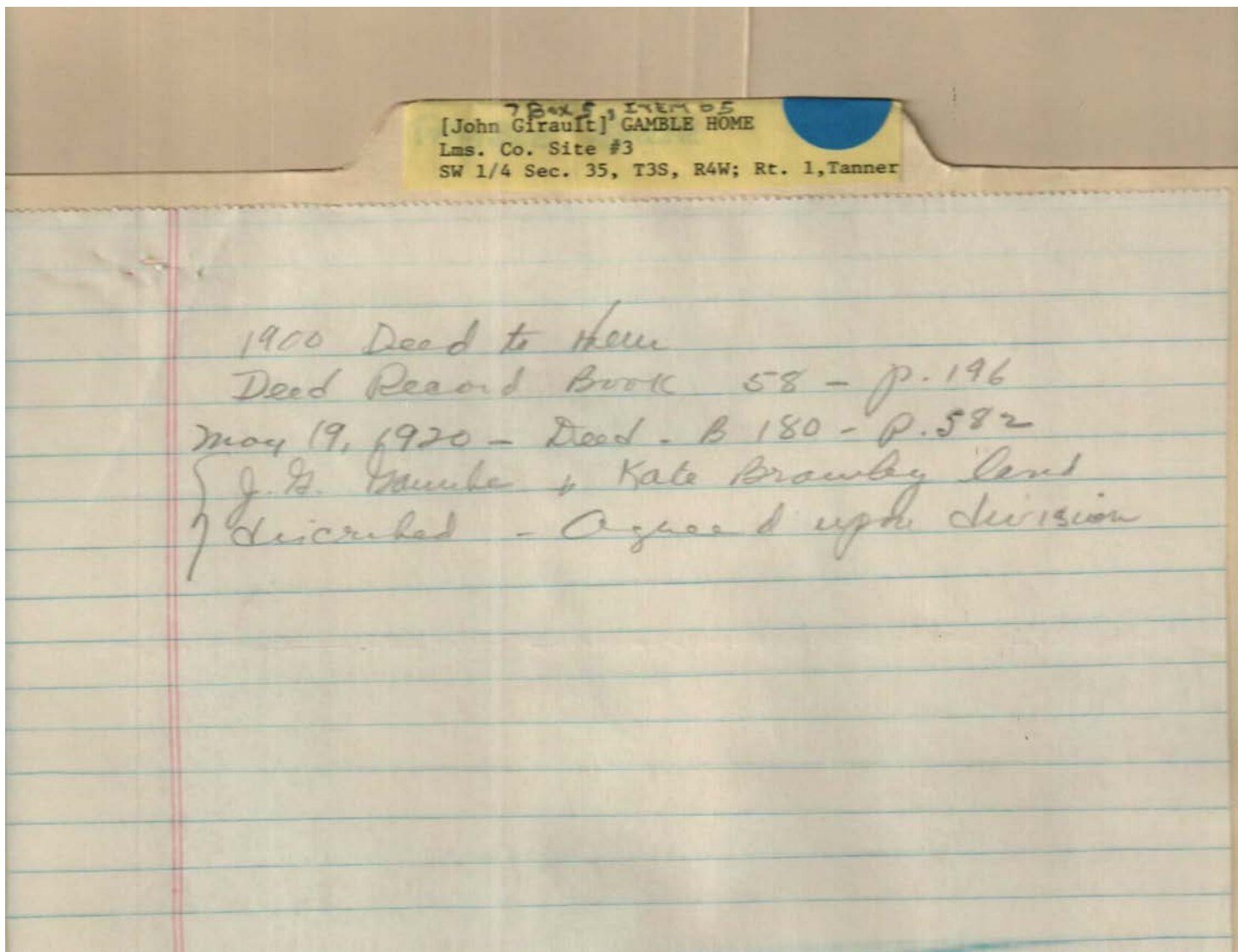

Names:

Brawley, Kate

Gamble, J. G.

Types:

note

Frances Cabaniss Roberts Collection: Series 7, Box 5, Item 5
John Girault/Gamble Home, built in 1830s - Limestone Co. - Tanner
[Contents](#) [Index](#) [About](#)

Table of Contents

[Image 1](#) (r07_05-00-005-0069)

[Image 2](#) (r07_05-00-005-0070)

[Image 3](#) (r07_05-00-005-0071)

[Image 4](#) (r07_05-00-005-0072)

[Image 5](#) (r07_05-00-005-0073)

[Image 6](#) (r07_05-00-005-0074)

[Image 7](#) (r07_05-00-005-0075)

[Image 8](#) (r07_05-00-005-0076)

[Image 9](#) (r07_05-00-005-0077)

[Image 10](#) (r07_05-00-005-0078)

[Image 11](#) (r07_05-00-005-0079)

[Image 12](#) (r07_05-00-005-0080)

[Image 13](#) (r07_05-00-005-0081)

[Image 14](#) (r07_05-00-005-0082)

[Image 15](#) (r07_05-00-005-0083)

[Image 16](#) (r07_05-00-005-0084)

[Image 17](#) (r07_05-00-005-0085)

[Image 18](#) (r07_05-00-005-0086)

[Image 19](#) (r07_05-00-005-0087)

[Image 20](#) (r07_05-00-005-0088)

[Table of Contents](#)

[Name & Place Index](#)

[About the Collection](#)

Frances Cabaniss Roberts Collection: Series 7, Box 5, Item 5
John Girault/Gamble Home, built in 1830s - Limestone Co. - Tanner

[Contents](#) [Index](#) [About](#)

Name & Place Index

Bengee, Hattie, Mrs. 19	Lane, George Washington 16
Brawley, Kate Gamble 7 , 11 , 19	Lane, Hector 16
Brawley, Kate 20	Lane, James M. 7 , 11 , 16
Gamble House 3 , 4 , 13	Lane, James 17
Gamble, J. G. 20	Lane, Mary 16 , 17
Gamble, John G. 7 , 11 , 13	McClellan, Betty 18
Gamble, John Girault 9 , 16	McClellan, John B. 18
Gamble, John 18	McClellan, John 19
Gamble, Kate Garrett 7 , 11 , 19	National Register of Historic Places 5 , 9
Garrett, Kate W. 19	Patton, William 17
Garrett, Mary P. 19	Peete, Betty 19
Garrett, Orlean 19	Peete, Cammila 7 , 11 , 19
Garrett, Peter F. 18	Peete, Eliza 7 , 11 , 17
Garrett, Thomas 19	Peete, Mary 18
John Girault Gamble Home 1 , 2 , 5 , 8 , 9 , 10 , 12	Peete, Samuel 17
Johnson, Joseph & Polly 16	Tanner, Limestone Co., AL 1 , 2 , 3 , 4 , 5 , 7 , 8 , 9 , 10 , 11 , 12 , 13
Johnson, Joseph 7 , 11	TARCOG Historical Survey 3 , 4 , 13
Lane, Charles 16	Towne, Kate Lane 16
Lane, Eliza A. 17 , 18	Towne, Robert & Katie 17
Lane, Eliza Peete 18	
Lane, Eliza 16	

Frances Cabaniss Roberts Collection

Preferred Citation: Frances Cabaniss Roberts Collection, Archives and Special Collections, M. Louis Salmon Library, University of Alabama in Huntsville, Huntsville, AL.

Collection Scope and Content: The Collection of 114 Linear ft. includes a total of 156 Archival Boxes. The Frances Cabaniss Roberts collection covers the historical records of the Cabaniss Roberts family. This collection contains extensive correspondence records of the Cabaniss Roberts family circa 1830 to 1930.

Archives/Special Collections Access Restrictions: None

Conditions Governing Use: This material may be protected under U. S. Copyright Law (Title 17, U.S. Code) which governs the making of photocopies or reproductions of copyrighted materials. You may use the digitized material for private study, scholarship, or research. Though the University of Alabama in Huntsville Archives and Special Collections has physical ownership of the material in its collections, in some cases we may not own the copyright to the material. It is the patron's obligation to determine and satisfy copyright restrictions when publishing or otherwise distributing materials found in our collections.

Provenance: Gift of Johanna Shields on October 28, 2006.



**The UAH Archives and Special Collections
M. Louis Salmon Library**