

Frances Cabaniss Roberts Collection: Series 7, Box 5, Item 9

Pettus House, likely built 1840 - 1850 - Limestone Co. - Athens

Image 1 r07_05-00-009-0020 [Contents](#) [Index](#) [About](#)



Names:

Pettus House

Places:

Athens, Limestone
Co., AL

Types:

photographs

Frances Cabaniss Roberts Collection: Series 7, Box 5, Item 9

Pettus House, likely built 1840 - 1850 - Limestone Co. - Athens

Image 2 r07_05-00-009-0021 [Contents](#) [Index](#) [About](#)

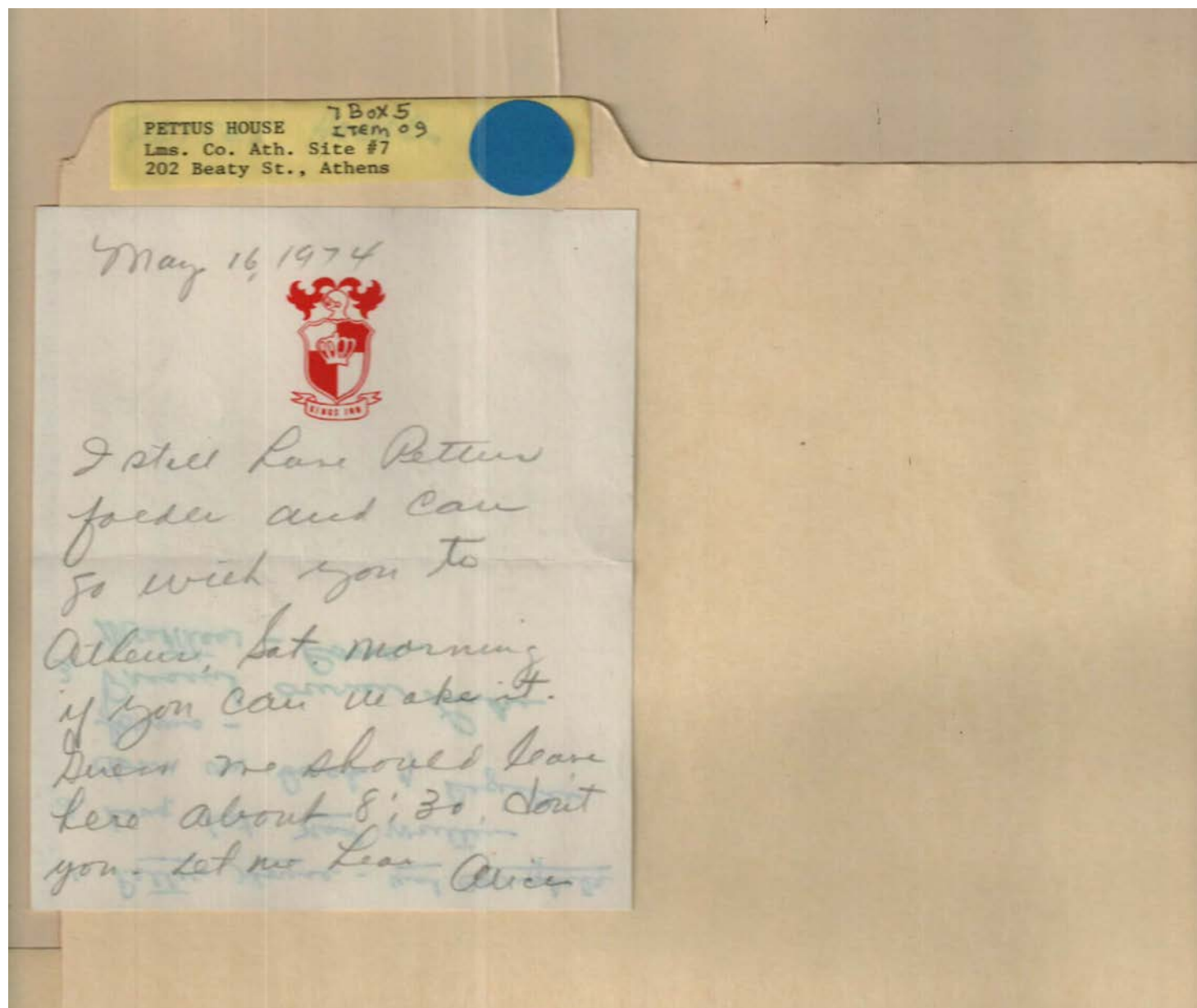

Names:

, Alice

Types:

memo

Dates:

May 16, 1974

Frances Cabaniss Roberts Collection: Series 7, Box 5, Item 9

Pettus House, likely built 1840 - 1850 - Limestone Co. - Athens

Image 3 r07_05-00-009-0022 [Contents](#) [Index](#) [About](#)

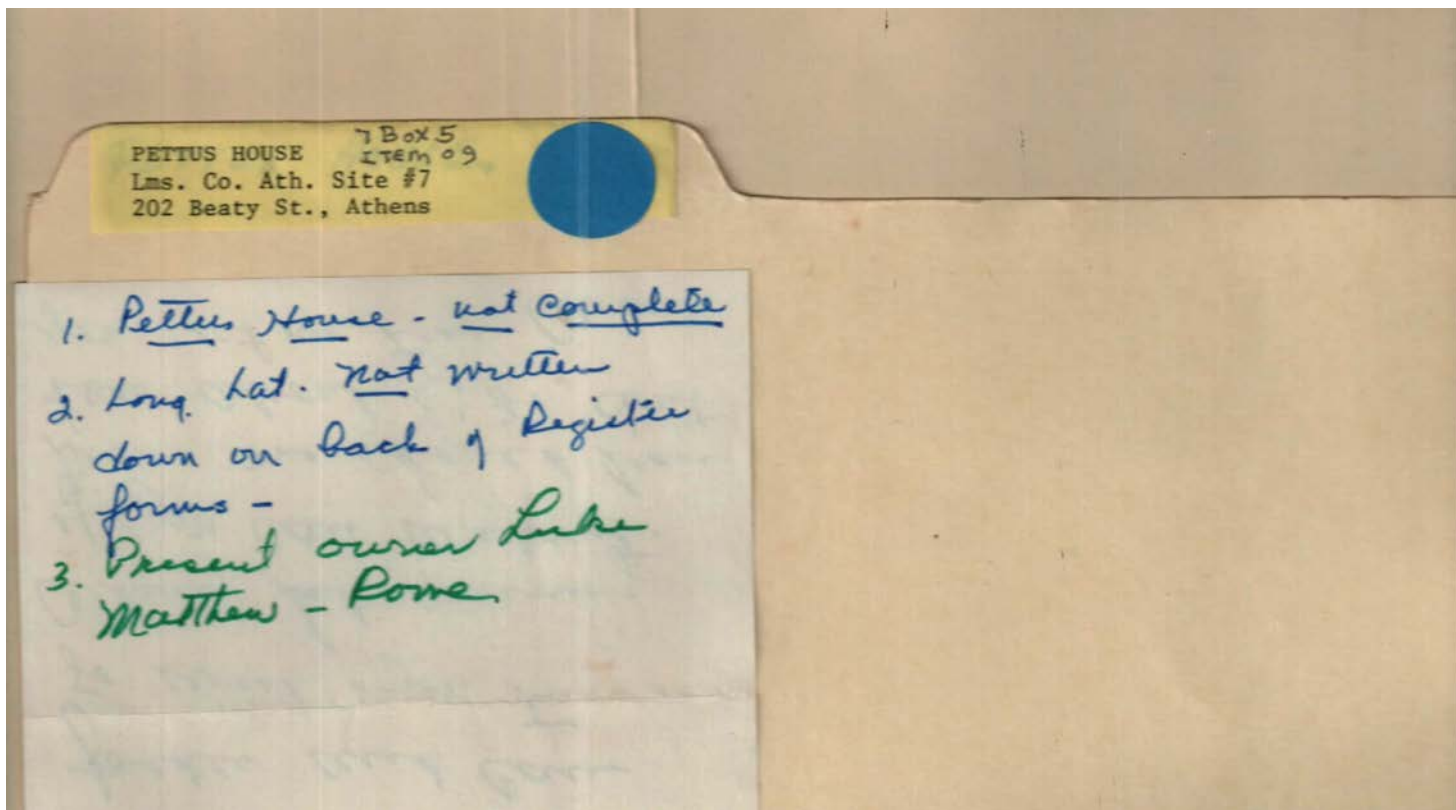

Names:

Matthew-Rowe, Luke

Pettus House

Types:

memo

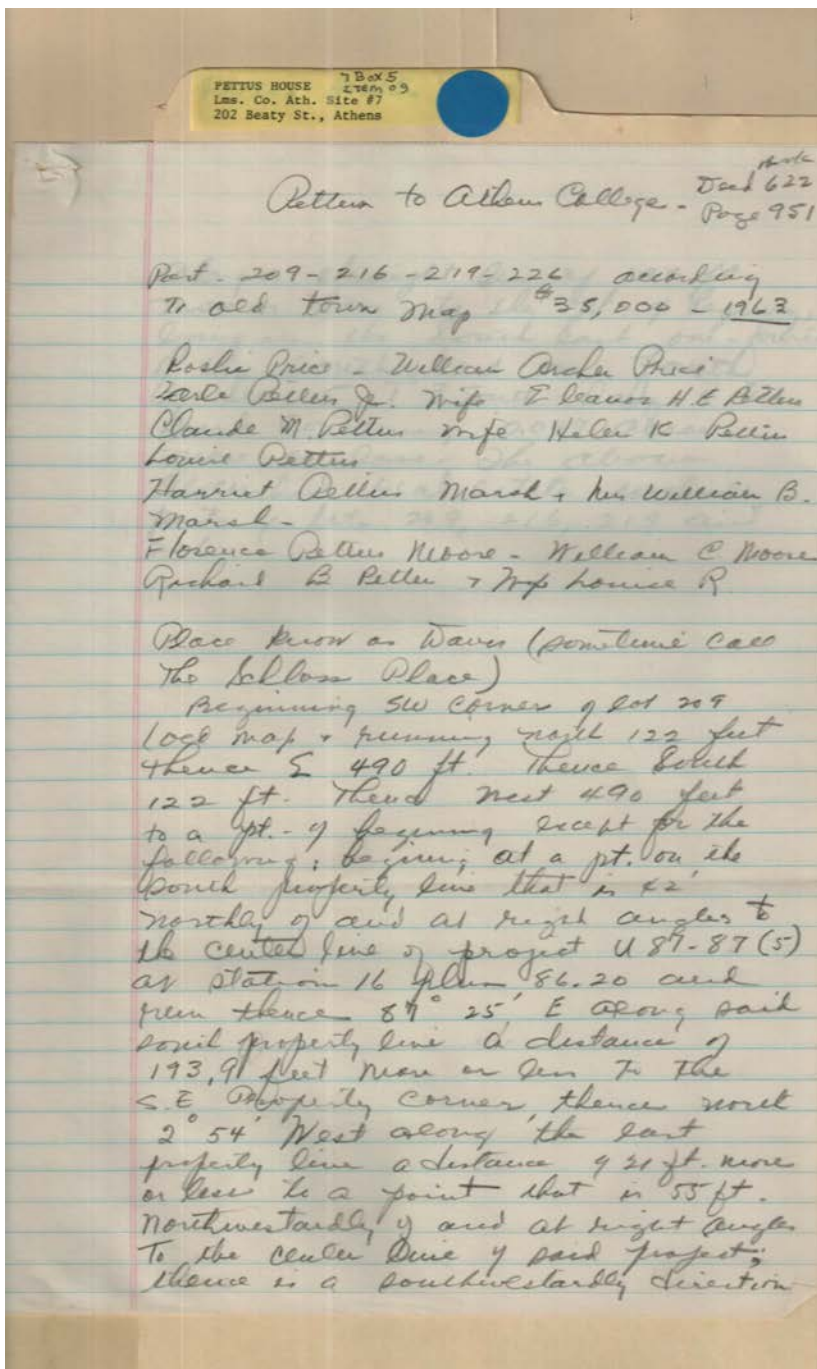

p. 1

Names:

Marsh, Harriet Pettus
Marsh, William B.
Moore, Florence
Pettus

Moore, William C.
Pettus to Athens
College
Pettus, Claude M.

Pettus, Eleanor H. E.
Pettus, Helen K.
Pettus, Louise
Pettus, Louise R.

Pettus, Orle, Jr.
Pettus, Richard B.
Price, Roslie
Price, William Archer

Places:

Athens, Limestone
Co., AL

Types:

deed

Dates:

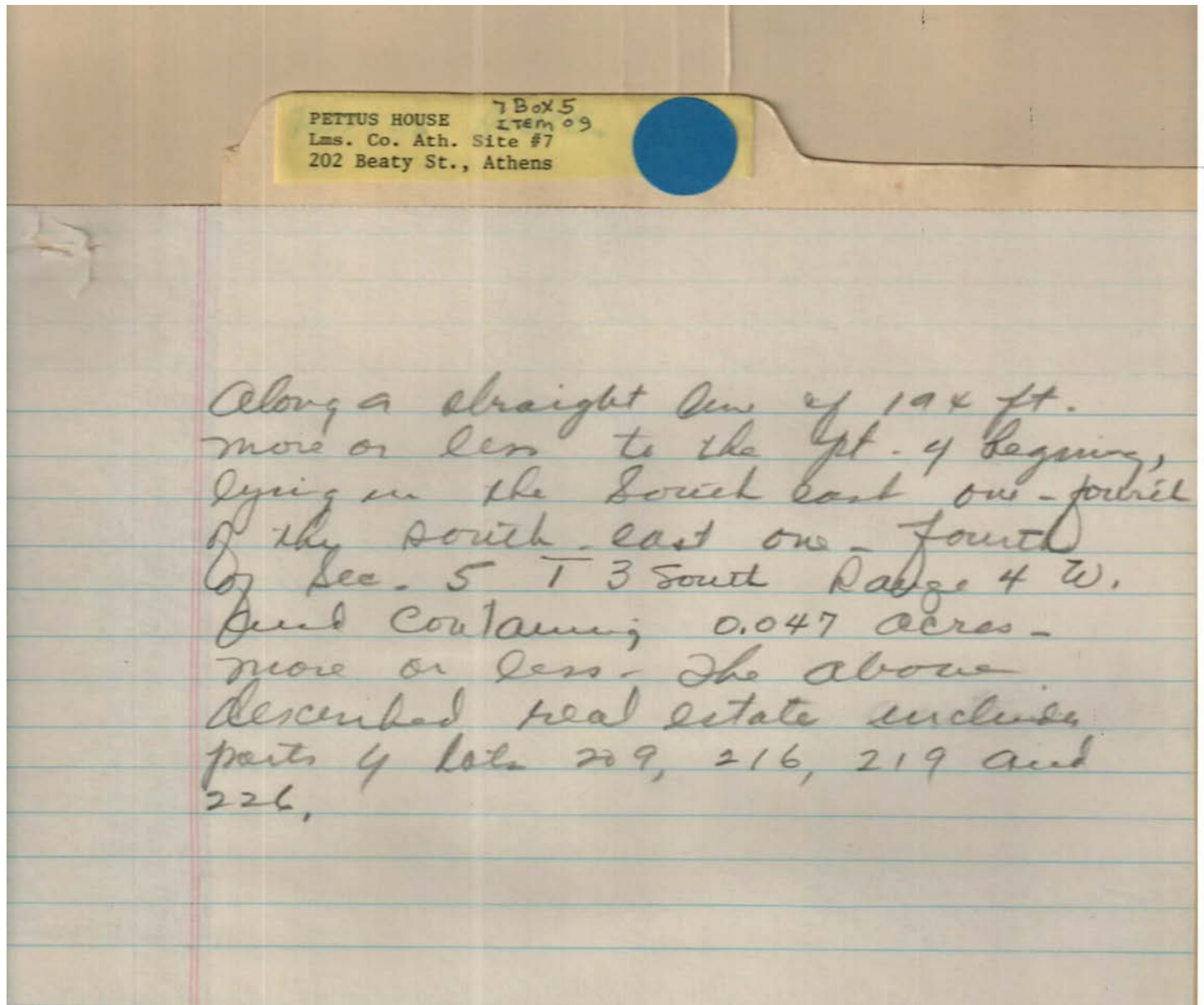

p. 2

Names:

Pettus to Athens
College

Places:

Athens, Limestone
Co., AL

Types:

deed

Dates:

1963

Frances Cabaniss Roberts Collection: Series 7, Box 5, Item 9

Pettus House, likely built 1840 - 1850 - Limestone Co. - Athens

Image 6 r07_05-00-009-0025 [Contents](#) [Index](#) [About](#)

PETTUS HOUSE 7 Box 5
Lms. Co. Ath. Site #7
202 Beaty St., Athens

TARCOG
ARCHITECTURAL--HISTORICAL NOTES
FIELD SURVEYOR
RECORDING FORM

County: Limestone
Field Surveyors' Names: A. Thomas, J. Handrick

Historical Notes Number: #22 - Site 7
(Red Ink)
Photograph Record Number: #25-26
(Blue Ink)

1. Name: Pettus House

2. Location: 202 Beaty Street, Athens, Ala.

3. Owner of Property: _____

4. Geographical Data: _____

5. Acreage: _____

6. Classification: _____

7. Integrity: _____

Form HS-1
p. 1

Names:

Pettus House

TARCOG Historical
Survey

Places:

Athens, Limestone
Co., AL

Types:

form

Frances Cabaniss Roberts Collection: Series 7, Box 5, Item 9

Pettus House, likely built 1840 - 1850 - Limestone Co. - Athens

Image 7 r07_05-00-009-0026 [Contents](#) [Index](#) [About](#)

PETTUS HOUSE 7 Box 5
Lms. Co. Ath. Site #7 Item 09
202 Beatty St., Athens

8. Condition: Good

9. Present Use: Home

10. Areas of Significance:

11. Architectural Description: 4 Square Columns across front - 6 pane to a sash - up + down stairs door with balcony - 4 Columned porch extends over the first window.

12. Sketches of structure or site when applicable:

Date of Completion: _____

Form HS-1
p. 2

7 Box 5
ITEM 09
PETTUS HOUSE
Lms. Co. Ath. Site #7
202 Beaty St., Athens

TARCOG HISTORICAL SURVEY
Final Report Form

Make your answers as concise as possible.

Number as appears on your county map 22 # 7

1. Name of site or structure Pettus House

2. Location of site or structure (including township, range and section number, and which quadrant of section if known) Albem. Co.
Beaty Street

3. Description Built 1840-50 (Gothic Revival)
Very interesting window arrangement
According to Harve Jones Arch. The
windows on second floor shorter than
those on first making for good proportion
(an ancient architect's trick) according to Jones.

4. Historical significance of site or structure if known
Home of an early citizen of Limestone

Names:

Pettus House

TARCOG Historical
Survey

Places:

Athens, Limestone
Co., AL

Types:

form

Frances Cabaniss Roberts Collection: Series 7, Box 5, Item 9

Pettus House, likely built 1840 - 1850 - Limestone Co. - Athens

Image 9 r07_05-00-009-0028 [Contents](#) [Index](#) [About](#)

PETTUS HOUSE 7 Box 5
Lms. Co. Ath. Site #7
202 Beaty St., Athens

TARCOG
HISTORICAL NOTES
HISTORICAL RESEARCH COORDINATOR
VERIFIED DOCUMENTATION FORM

County: Limestone

Coordinator's
Name: Hamilton

Historical Notes Number: 122 Site # 7
(Red Ink)

Photograph Record Number: _____
(Blue Ink)

1. Name: Pettus House

2. Location: 202 Beaty Street, Athens, Ala.

3. Classification: Brick Pavilion built around 1840-50
According to architectural review

4. Owner of Property: _____

5. Location of Legal Description: _____

Form HS-3
p. 1

Names:

Pettus House

TARCOG Historical
Survey

Places:

Athens, Limestone
Co., AL

Types:

form

Image 10 r07_05-00-009-0029 [Contents](#) [Index](#) [About](#)

6. Representation in Existing Surveys:

7. Description: a. Officers 1840 - 35 (Peller Creek Rural)
b. Use of brass plates on 2nd floor porch
(6 over 6 type) producing a grille top
porch where bottom porch which
makes for good protection (an ancient
architectural device). Boxed columns
common in Lumbago Co., Indiana.
Tussock round brick columns were
almost standard in adjacent Madison Co.
c. If from balcony is original, would be
perhaps oldest decorative ironwork for the
area. Can't tell from photo.
d. Not good evidence for period -

8. Historical Significance

A. Period: Latter Great Recession

B. Specific Dates:

PETTUS HOUSE 7 Box 5
Lms. Co. Ath. Site #7
202 Beaty St., Athens

8. Historical Significance (continued)

C. Areas of Significance:

D. Statement of Significance: Was at one time owned by
Legg (?) He was married Oct 2, 1847 to
Ann Washer. (Record of marriage Book Vol 2
1832-1862)

Form HS-3
p. 3

Image 12 r07_05-00-009-0031 [Contents](#) [Index](#) [About](#)

Form HS-3
p. 4

Frances Cabaniss Roberts Collection: Series 7, Box 5, Item 9

Pettus House, likely built 1840 - 1850 - Limestone Co. - Athens

[Contents](#) [Index](#) [About](#)

Table of Contents

[Image 1](#) (r07_05-00-009-0020)

[Image 2](#) (r07_05-00-009-0021)

[Image 3](#) (r07_05-00-009-0022)

[Image 4](#) (r07_05-00-009-0023)

[Image 5](#) (r07_05-00-009-0024)

[Image 6](#) (r07_05-00-009-0025)

[Image 7](#) (r07_05-00-009-0026)

[Image 8](#) (r07_05-00-009-0027)

[Image 9](#) (r07_05-00-009-0028)

[Image 10](#) (r07_05-00-009-0029)

[Image 11](#) (r07_05-00-009-0030)

[Image 12](#) (r07_05-00-009-0031)

[Table of Contents](#)

[Name & Place Index](#)

[About the Collection](#)

Frances Cabaniss Roberts Collection: Series 7, Box 5, Item 9

Pettus House, likely built 1840 - 1850 - Limestone Co. - Athens

[Contents](#) [Index](#) [About](#)

Name & Place Index

| | |
|---|--|
| , Alice 2 | Pettus, Eleanor H. E. 4 |
| Athens, Limestone Co., AL 1 , 4 , 5 , 6 , 8 , 9 | Pettus, Helen K. 4 |
| Marsh, Harriet Pettus 4 | Pettus, Louise R. 4 |
| Marsh, William B. 4 | Pettus, Louise 4 |
| Matthew-Rowe, Luke 3 | Pettus, Orle, Jr. 4 |
| Moore, Florence Pettus 4 | Pettus, Richard B. 4 |
| Moore, William C. 4 | Price, Roslie 4 |
| Pettus House 1 , 3 , 6 , 8 , 9 | Price, William Archer 4 |
| Pettus to Athens College 4 , 5 | TARCOG Historical Survey 6 , 8 , 9 |
| Pettus, Claude M. 4 | |

Frances Cabaniss Roberts Collection

Preferred Citation: Frances Cabaniss Roberts Collection, Archives and Special Collections, M. Louis Salmon Library, University of Alabama in Huntsville, Huntsville, AL.

Collection Scope and Content: The Collection of 114 Linear ft. includes a total of 156 Archival Boxes. The Frances Cabaniss Roberts collection covers the historical records of the Cabaniss Roberts family. This collection contains extensive correspondence records of the Cabaniss Roberts family circa 1830 to 1930.

Archives/Special Collections Access Restrictions: None

Conditions Governing Use: This material may be protected under U. S. Copyright Law (Title 17, U.S. Code) which governs the making of photocopies or reproductions of copyrighted materials. You may use the digitized material for private study, scholarship, or research. Though the University of Alabama in Huntsville Archives and Special Collections has physical ownership of the material in its collections, in some cases we may not own the copyright to the material. It is the patron's obligation to determine and satisfy copyright restrictions when publishing or otherwise distributing materials found in our collections.

Provenance: Gift of Johanna Shields on October 28, 2006.



**The UAH Archives and Special Collections
M. Louis Salmon Library**