

Frances Cabaniss Roberts Collection: Series 7, Box 6, Item 36

Stevenson Depot, built before 1862 - Jackson Co. Site #37

Image 1 r07_06-00-036-0104 [Contents](#) [Index](#) [About](#)

STEVENSON DEPOT 7 Box 6
Jk. Co. Stv. Site #37 ITEM 36
Stevenson, Alabama

TARCOG
ARCHITECTURAL--HISTORICAL NOTES
FIELD SURVEYOR
RECORDING FORM

County: JACKSON
Field Surveyors' Names: Forbes
Sorrells
Historical Notes Number: 37
(Red Ink)
Photograph Record Number: 120-128
(Blue Ink)

1. Name: STEVENSON DEPOT

2. Location: in Stevenson

3. Owner of Property: Southern Railway

4. Geographical Data: "DOWNTOWN" STEVENSON

5. Acreage: UNKNOWN

6. Classification: depot

7. Integrity: Original construction. Appears little modification has been done on structure.

Form HS-1
p. 1

Names:

Stevenson Depot

TARCOG Historical
Survey

Places:

Jackson County, AL

Types:

survey

Frances Cabaniss Roberts Collection: Series 7, Box 6, Item 36

Stevenson Depot, built before 1862 - Jackson Co. Site #37

Image 2 r07_06-00-036-0105 [Contents](#) [Index](#) [About](#)

STEVENS ON DEPOT 7 Box 6
Jk. Co. Stv. Site #37 Item 36
Stevenson, Alabama

8. Condition: fair to good.
Need good cleaning and maintenance to restore.

9. Present Use: as a depot

10. Area of Significance: used during the Civil War. Pictures of it appeared
in Harpers magazine in 1862 and are reproduced in Walter Hammer's
PICTORIAL WALK THRU OL' HIGH JACKSON.

11. Architectural Description:

12. Sketches of structure or site when applicable:

Date of Completion:

Form HS-1
p. 2

Names:

Hammer, Walter

Types:

survey

Frances Cabaniss Roberts Collection: Series 7, Box 6, Item 36

Stevenson Depot, built before 1862 - Jackson Co. Site #37

Image 3 r07_06-00-036-0106 [Contents](#) [Index](#) [About](#)

STEVENS ON DEPOT 7 Box 6
Jk. Co. Stv. Site #37 ITEM 36
Stevenson, Alabama

TARCOG
HISTORICAL SURVEY PHOTOGRAPH RECORD

County: JACKSON

Field Surveyors' Names: FORBES
SORRELLS

I. Information on Photograph

Date of Photograph: 3-2-74 Photographer: SORRELLS
Roll Number: - View Description: EXTERIOR OF
Exposure Number: - STEVENS ON DEPOT

II. Information on Site

Place Number on Map (Blue Ink): 44
(Copied from number used in recording it on appropriate County Highway Map)

Historical Notes Number (Red Ink): 44
(If there is a historical notes form filled in for this place, write it in the photograph number in the upper right-hand corner of this form in space provided).

Location (Word Description): "DOWNTOWN" STEVENSON

Owner or Occupant: SOUTHERN RAILWAY
(Name, if known)

Address: _____

TYPE of Structure: () House () Outbuilding ☒ Commercial
(where appropriate, () Barn () Industrial () Other, describe
check one or more)

Apparent period of construction: () Federal
() Greek Revival
☒ Mid-19th Century
() Latter 19th Century
() Early 20th Century

Apparent period of Additions: () Federal
(if appropriate) () Greek Revival
() Mid-19th Century
() Latter 19th Century
() Early 20th Century
() Later 20th Century (modern)

III. Remarks and Sketches if appropriate: IN ORIGINAL CONDITION EXCEPT
FOR REPAIRS.

Date of completion: 3-2-74 Form HS-2

Names:

Forbes,

Sorrells,

Stevenson Depot

Places:

Jackson County, AL

Types:

survey

Dates:

Mar 02, 1974

Frances Cabaniss Roberts Collection: Series 7, Box 6, Item 36

Stevenson Depot, built before 1862 - Jackson Co. Site #37

Image 4 r07_06-00-036-0107 [Contents](#) [Index](#) [About](#)



Names:

Stevenson Depot

Places:

Jackson County, AL

Types:

photograph

Frances Cabaniss Roberts Collection: Series 7, Box 6, Item 36

Stevenson Depot, built before 1862 - Jackson Co. Site #37

Image 5 r07_06-00-036-0108 [Contents](#) [Index](#) [About](#)

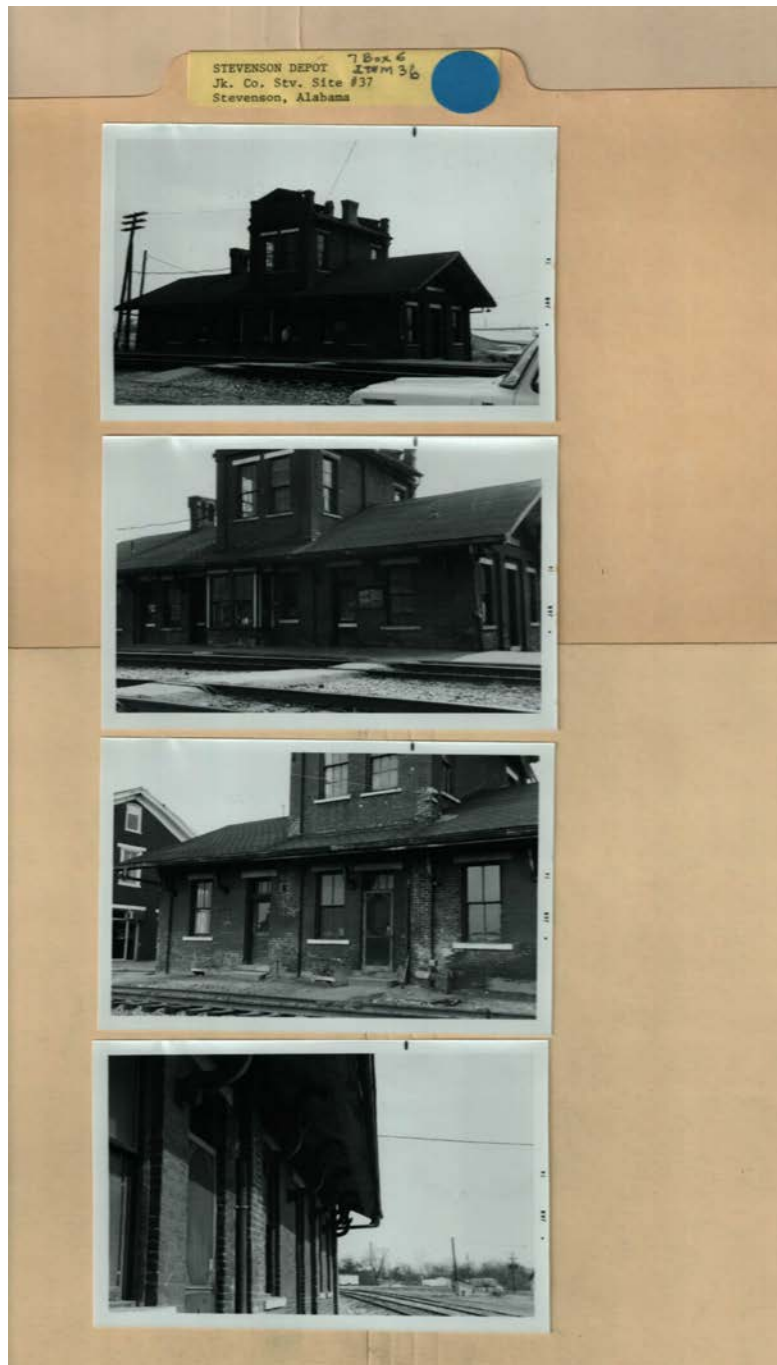

Names:

Stevenson Depot

Places:

Jackson County, AL

Types:

photograph

Frances Cabaniss Roberts Collection: Series 7, Box 6, Item 36

Stevenson Depot, built before 1862 - Jackson Co. Site #37

Image 6 r07_06-00-036-0109 [Contents](#) [Index](#) [About](#)

STEVENS ON DEPOT 7 Box 6
Jk. Co. Stv. Site #37 ITEM 36
Stevenson, Alabama

#57

Form 10-300
(July 1969)

UNITED STATES DEPARTMENT OF THE INTERIOR
NATIONAL PARK SERVICE

STATE: ALABAMA
COUNTY: JACKSON

NATIONAL REGISTER OF HISTORIC PLACES
INVENTORY - NOMINATION FORM

(Type all entries - complete applicable sections)

1. NAME
COMMON: STEVENSON DEPOT
AND/OR HISTORIC: STEVENSON DEPOT

2. LOCATION
STREET AND NUMBER: "downtown" Stevenson
CITY OR TOWN: Stevenson
STATE: Alabama CODE: COUNTY: Jackson CODE:

3. CLASSIFICATION
CATEGORY (Check One):
☐ District ☒ Building ☒ Public
☐ Site ☐ Structure ☐ Private
☐ Object ☐ Both
OWNERSHIP: Public Acquisition: ☒ In Process ☐ Being Considered
STATUS: ☒ Occupied ☐ Unoccupied ☐ Preservation work in progress
ACCESSIBLE TO THE PUBLIC: Yes: ☐ Restricted ☒ Unrestricted ☐ No
PRESENT USE (Check One or More as Appropriate):
☒ Agricultural ☐ Government ☐ Park
☐ Commercial ☐ Industrial ☐ Private Residence
☐ Educational ☐ Military ☐ Religious
☐ Entertainment ☐ Museum ☐ Scientific
☐ Transportation ☐ Comments
☐ Other (Specify):

4. OWNER OF PROPERTY
OWNER'S NAME: Southern Railway Company
STREET AND NUMBER: ~~XXXXXXXXXXXXXXXXXXXX~~
CITY OR TOWN: Stevenson, Ala. STATE: Alabama CODE: Jackson

5. LOCATION OF LEGAL DESCRIPTION
COURTHOUSE, REGISTRY OF DEEDS, ETC.: at Stevenson, Ala. on the railroad
STREET AND NUMBER: Stevenson
CITY OR TOWN: Stevenson STATE: Alabama CODE: Jackson

6. REPRESENTATION IN EXISTING SURVEYS
TITLE OF SURVEY: ~~XXXXXXXXXXXXXXXXXXXX~~
DATE OF SURVEY: ☐ Federal ☐ State ☐ County ☐ Local
DEPOSITORY FOR SURVEY RECORDS: ~~XXXXXXXXXXXXXXXXXXXX~~
STREET AND NUMBER: ~~XXXXXXXXXXXXXXXXXXXX~~
CITY OR TOWN: ~~XXXXXXXXXXXXXXXXXXXX~~ STATE: ~~XXXXXXXXXXXXXXXXXXXX~~ CODE: ~~XXXXXXXXXXXXXXXXXXXX~~

FOR NPS USE ONLY
ENTRY NUMBER: DATE:

SEE INSTRUCTIONS

Names:

National Register of
Historic Places

Stevenson Depot

Places:

Jackson County, AL

Types:

application

Frances Cabaniss Roberts Collection: Series 7, Box 6, Item 36

Stevenson Depot, built before 1862 - Jackson Co. Site #37

Image 7 r07_06-00-036-0110 [Contents](#) [Index](#) [About](#)

STEVENS ON DEPOT 7 Box 6
Jk. Co. Stv. Site #37 ITEM 36
Stevenson, Alabama

7 DESCRIPTION	
CONDITION	(Check One) <input type="checkbox"/> Excellent <input checked="" type="checkbox"/> Good <input type="checkbox"/> Fair <input type="checkbox"/> Deteriorated <input type="checkbox"/> Ruins <input type="checkbox"/> Unexposed
	(Check One) <input type="checkbox"/> Altered <input type="checkbox"/> Unaltered
(Check One) <input type="checkbox"/> Moved <input type="checkbox"/> Original Site	
DESCRIBE THE PRESENT AND ORIGINAL (If known) PHYSICAL APPEARANCE	
Mid-19th century brick, one-story depot with a 2nd floor tower room. Pictured in "Harper's Weekly" during 1862. This would make it, along with the Huntsville, Alabama, depot among the oldest surviving in the United States. It's continued preservation is important. It seems little modified from the original structure.	
SEE INSTRUCTIONS	

Names:

Huntsville Depot

Stevenson Depot

Places:

Jackson County, AL

Types:

application

Frances Cabaniss Roberts Collection: Series 7, Box 6, Item 36

Stevenson Depot, built before 1862 - Jackson Co. Site #37

Image 8 r07_06-00-036-0111 [Contents](#) [Index](#) [About](#)

#37

STEVENS ON DEPOT 7 Box 6
Jk. Co. Stv. Site #37
Stevenson, Alabama ITEM 36

Form 10-301
(July 1969)

UNITED STATES DEPARTMENT OF THE INTERIOR
NATIONAL PARK SERVICE

STATE Alabama
COUNTY Jackson
FOR NPS USE ONLY
ENTRY NUMBER DATE

**NATIONAL REGISTER OF HISTORIC PLACES
PROPERTY MAP FORM**
(Type all entries - attach to or enclose with map)

SEE INSTRUCTIONS

1. NAME
COMMON: Stevenson Depot
AND/OR HISTORIC: same

2. LOCATION
STREET AND NUMBER:
at Stevenson, on the railroad
CITY OR TOWN:
STATE: Alabama CODE COUNTY: Jackson CODE

3. MAP REFERENCE
SOURCE:
SCALE:
DATE:

4. REQUIREMENTS
TO BE INCLUDED ON ALL MAPS
1. Property boundaries where required.
2. North arrow.
3. Latitude and longitude reference.

UNITED STATES DEPARTMENT OF THE INTERIOR
NATIONAL PARK SERVICE

STATE Alabama
COUNTY Jackson
FOR NPS USE ONLY
ENTRY NUMBER DATE

**NATIONAL REGISTER OF HISTORIC PLACES
PROPERTY PHOTOGRAPH FORM**
(Type all entries - attach to or enclose with photograph)

SEE INSTRUCTIONS

1. NAME
COMMON: Stevenson Depot same
AND/OR HISTORIC:

2. LOCATION
STREET AND NUMBER:
at Stevenson, Ala. on the railroad
CITY OR TOWN:
Stevenson,
STATE: Ala. CODE COUNTY: Jackson CODE

3. PHOTO REFERENCE
PHOTO CREDIT:
DATE OF PHOTO:
NEGATIVE FILED AT:

4. IDENTIFICATION
DESCRIBE VIEW, DIRECTION, ETC.
On the left just as you cross rr tracks at Stevenson, Ala.

GPO 921-737

Names:

Stevenson Depot

Places:

Jackson County, AL

Types:

application

Frances Cabaniss Roberts Collection: Series 7, Box 6, Item 36

Stevenson Depot, built before 1862 - Jackson Co. Site #37

Image 9 r07_06-00-036-0112 [Contents](#) [Index](#) [About](#)

7 Box 6
ITEM 36

STEVENS ON DEPOT
Jk. Co. Stv. Site #37
Stevenson, Alabama

SEE INSTRUCTIONS

6. SIGNIFICANCE

PERIOD (Check One or More as Appropriate):

☐ Pre-Columbian ☐ 16th Century ☐ 18th Century ☐ 20th Century

☐ 15th Century ☐ 17th Century ☒ 19th Century

SPECIFIC DATE(S) (If Applicable and Known)

AREAS OF SIGNIFICANCE (Check One or More as Appropriate):

<input type="checkbox"/> Aboriginal	<input type="checkbox"/> Education	<input type="checkbox"/> Political	<input type="checkbox"/> Urban Planning
<input type="checkbox"/> Prehistoric	<input type="checkbox"/> Engineering	<input type="checkbox"/> Religion/Philosophy	<input type="checkbox"/> Other (Specify)
<input checked="" type="checkbox"/> Historic	<input type="checkbox"/> Industry	<input type="checkbox"/> Science	
<input type="checkbox"/> Agriculture	<input type="checkbox"/> Invention	<input type="checkbox"/> Sculpture	
<input checked="" type="checkbox"/> Architecture	<input type="checkbox"/> Landscape	<input type="checkbox"/> Social/Humanitarian	
<input type="checkbox"/> Art	<input type="checkbox"/> Architecture	<input type="checkbox"/> Migration	
<input type="checkbox"/> Commerce	<input type="checkbox"/> Literature	<input type="checkbox"/> Theater	
<input type="checkbox"/> Communications	<input type="checkbox"/> Military	<input type="checkbox"/> Transportation	
<input type="checkbox"/> Conservation	<input type="checkbox"/> Music		

STATEMENT OF SIGNIFICANCE

This old depot is one of a very few of it's period left standing in the United States today. It was the site of much Civil War activity by both the Federal and Confederate Troops. It is a mid-19th Century brick, one-story structure with a 2nd floor tower room. It was pictured in Harper's Weekly in 1862. (Picture is reproduced in Walter Hammer's book, Pictorial Walk Thru Ol' High Jackson, The College Press, Collegedale, Tennessee, 1968; p.33).

Names:

Hammer, Walter

Types:

application

Frances Cabaniss Roberts Collection: Series 7, Box 6, Item 36

Stevenson Depot, built before 1862 - Jackson Co. Site #37

Image 10 r07_06-00-036-0113 [Contents](#) [Index](#) [About](#)

STEVENS ON DEPOT 7 Box 6
Jk. Co. Stv. Site #37 Item 36
Stevenson, Alabama

9. MAJOR BIBLIOGRAPHICAL REFERENCES																					
<p>Walter Hammer, "A Pictorial Walk Thru Ol High Jackson," The College Press, Collegedale, Tennessee, 1968, p. 33 shows a picture of the depot that was reproduced from one that appeared in Harper's Weekly magazine, in 1862.</p> <p>Architectural review by Harvie Jones, Architect, reveals that this is a mid-19th century, one-story depot among the oldest surviving in the nation.</p>																					
10. GEOGRAPHICAL DATA																					
LATITUDE AND LONGITUDE COORDINATES DEFINING A RECTANGLE LOCATING THE PROPERTY			LATITUDE AND LONGITUDE COORDINATES DEFINING THE CENTER POINT OF A PROPERTY OF LESS THAN TEN ACRES																		
CORNER	LATITUDE	LONGITUDE	LATITUDE	LONGITUDE																	
Degrees Minutes Seconds	Degrees Minutes Seconds	Degrees Minutes Seconds	Degrees Minutes Seconds	Degrees Minutes Seconds																	
NW																					
NE																					
SE																					
SW																					
<p>APPROXIMATE ACREAGE OF NOMINATED PROPERTY: <u>1/4</u> acre</p> <p>LIST ALL STATES AND COUNTIES FOR PROPERTIES OVERLAPPING STATE OR COUNTY BOUNDARIES</p> <table style="width: 100%; font-size: x-small;"> <tr> <td>STATE:</td> <td>CODE</td> <td>COUNTY</td> <td>CODE</td> </tr> <tr> <td>STATE:</td> <td>CODE</td> <td>COUNTY</td> <td>CODE</td> </tr> <tr> <td>STATE:</td> <td>CODE</td> <td>COUNTY</td> <td>CODE</td> </tr> <tr> <td>STATE:</td> <td>CODE</td> <td>COUNTY</td> <td>CODE</td> </tr> </table>						STATE:	CODE	COUNTY	CODE	STATE:	CODE	COUNTY	CODE	STATE:	CODE	COUNTY	CODE	STATE:	CODE	COUNTY	CODE
STATE:	CODE	COUNTY	CODE																		
STATE:	CODE	COUNTY	CODE																		
STATE:	CODE	COUNTY	CODE																		
STATE:	CODE	COUNTY	CODE																		
11. FORM PREPARED BY																					
<p>NAME AND TITLE: <u>Christine Sumner, Historical Research Coordinator</u></p> <p>ORGANIZATION: <u>TARCOG</u> DATE: _____</p> <p>STREET AND NUMBER: <u>Rt. 5, Box 123,</u></p> <p>CITY OR TOWN: <u>Scottsboro</u> STATE: <u>Alabama</u> CODE: _____</p>																					
12. STATE LIAISON OFFICER CERTIFICATION			NATIONAL REGISTER VERIFICATION																		
<p>As the designated State Liaison Officer for the National Historic Preservation Act of 1966 (Public Law 89-665), I hereby nominate this property for inclusion in the National Register and certify that it has been evaluated according to the criteria and procedures set forth by the National Park Service. The recommended level of significance of this nomination is:</p> <p>National <input type="checkbox"/> State <input type="checkbox"/> Local <input type="checkbox"/></p> <p>Name: _____</p> <p>Title: _____</p> <p>Date: _____</p>			<p>I hereby certify that this property is included in the National Register.</p> <p>_____ Chief, Office of Archeology and Historic Preservation</p> <p>Date: _____</p> <p>ATTEST: _____</p> <p>_____ Keeper of The National Register</p> <p>Date: _____</p>																		

SEE INSTRUCTIONS

SP 0 8 0 1 . 0 8 7

Names:

Hammer, Walter

Jones, Harvie

Sumner, Christine

Types:

application

STEVENS ON DEPOT 7 Box 6
Jk. Co. Stv. Site #37 Item 36
Stevenson, Alabama

TARCOG HISTORICAL SURVEY
Final Report Form

Make your answers as concise as possible.

Number as appears on your county map 37

1. Name of site or structure Stevenson Depot

2. Location of site or structure (including township, range and section number, and which quadrant of section if known) Stevenson, Ala.

3. Description Mid-19th century brick, one-story depot with a 2nd floor tower room. Pictured in "Harper's Weekly" during 1862. This would make it, along with Huntsville's depot among the oldest surviving in the United States. It's continued preservation is important.

4. Historical significance of site or structure if known It was the site of much activity during the Civil War, because of the Railroad

Names:

Stevenson Depot

Places:

Jackson County, AL

Types:

survey

Frances Cabaniss Roberts Collection: Series 7, Box 6, Item 36

Stevenson Depot, built before 1862 - Jackson Co. Site #37

Image 12 r07_06-00-036-0115 [Contents](#) [Index](#) [About](#)

STEVENS ON DEPOT 7 Box 6
Jk. Co. Stv. Site #37 Item 36
Stevenson, Alabama

TARCOG
ARCHITECTURAL--HISTORICAL NOTES
FIELD SURVEYOR
RECORDING FORM

County: JACKSON
Field Surveyors' Names: Forbes
Sorrells
Historical Notes Number: ~~44~~ 37
(Red Ink)
Photograph Record Number: 120-128
(Blue Ink)

1. Name: STEVENSON DEPOT

2. Location: in Stevenson

3. Owner of Property: Southern Railway

4. Geographical Data: "DOWNTOWN" STEVENSON

5. Acreage: UNKNOWN

6. Classification: depot

7. Integrity: Original construction. Appears little modification has been done on structure.

Form HS-1
p. 1

Names:

Forbes,

Sorrells,

Stevenson Depot

Places:

Jackson County, AL

Types:

survey

Frances Cabaniss Roberts Collection: Series 7, Box 6, Item 36

Stevenson Depot, built before 1862 - Jackson Co. Site #37

Image 13 r07_06-00-036-0116 [Contents](#) [Index](#) [About](#)

STEVENSON DEPOT 7 Box 6
Jk. Co. Stv. Site #37 Item 36
Stevenson, Alabama

8. Condition: fair to good.
Need good cleaning and maintenance to restore.

9. Present Use: as a depot

10. Areas of Significance: used during the Civil War. Pictures of it appeared
in Harpers magazine in 1862 and are reproduced in Walter Hammer's
PICTORIAL WALK THRU OLD HIGH JACKSON.

11. Architectural Description:

12. Sketches of structure or site when applicable:

Date of Completion:

Form No. 1

Names:

Hammer, Walter

Types:

survey

Frances Cabaniss Roberts Collection: Series 7, Box 6, Item 36

Stevenson Depot, built before 1862 - Jackson Co. Site #37

Image 14 r07_06-00-036-0117 [Contents](#) [Index](#) [About](#)

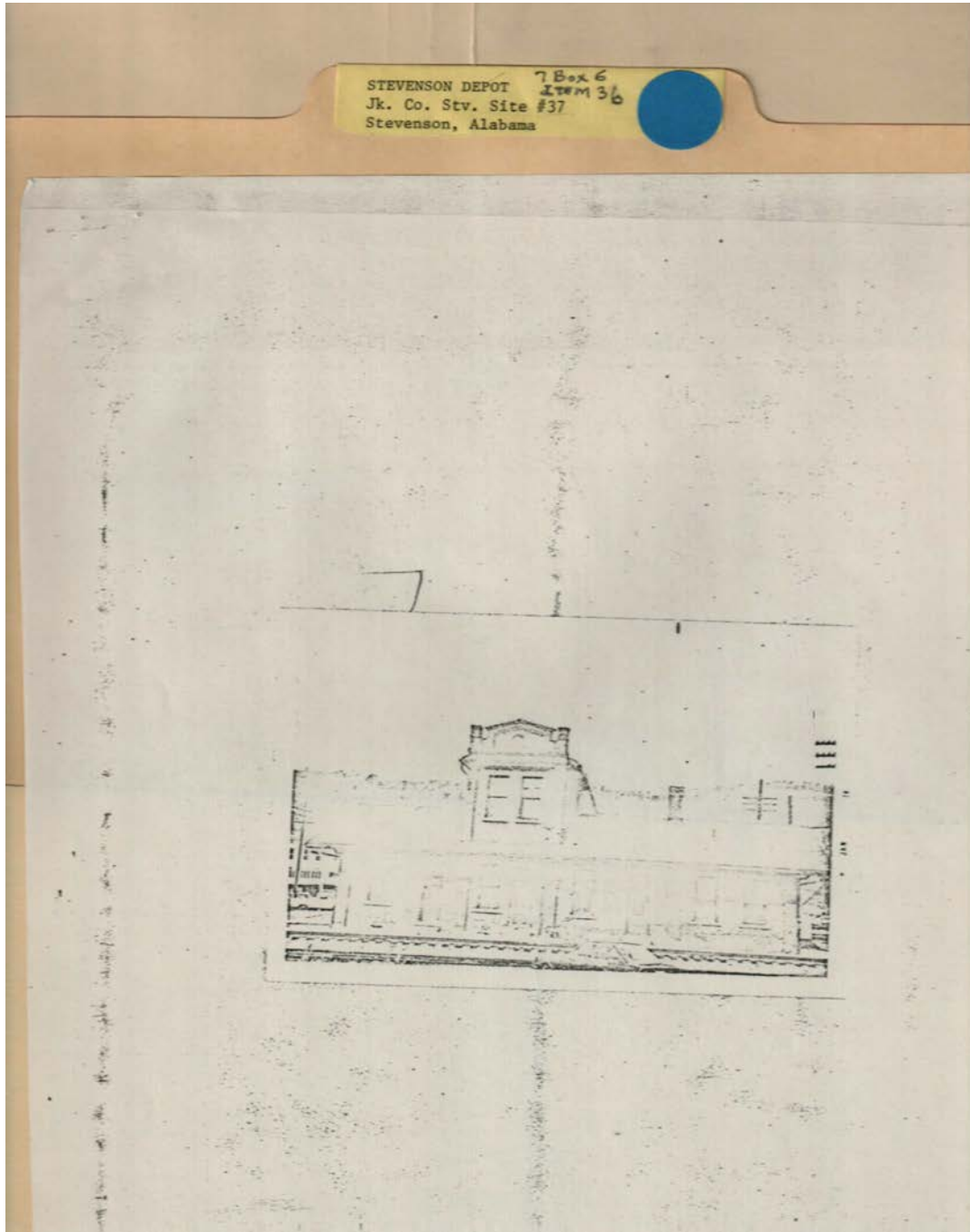

Names:

Stevenson Depot

Places:

Jackson County, AL

Types:

photograph

Frances Cabaniss Roberts Collection: Series 7, Box 6, Item 36

Stevenson Depot, built before 1862 - Jackson Co. Site #37

Image 15 r07_06-00-036-0118 [Contents](#) [Index](#) [About](#)

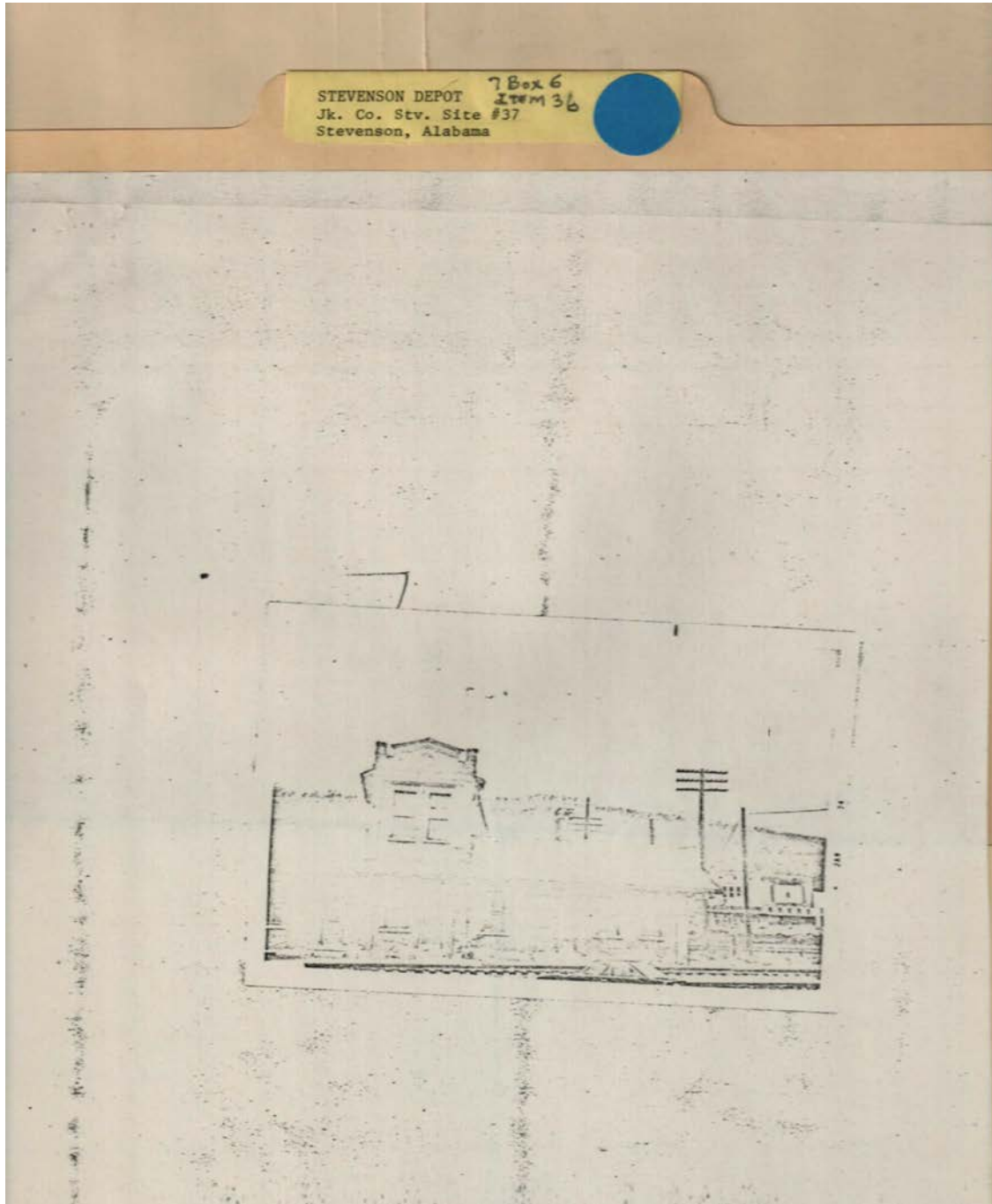

Names:

Stevenson Depot

Places:

Jackson County, AL

Types:

photograph

Frances Cabaniss Roberts Collection: Series 7, Box 6, Item 36

Stevenson Depot, built before 1862 - Jackson Co. Site #37

Image 16 r07_06-00-036-0119 [Contents](#) [Index](#) [About](#)

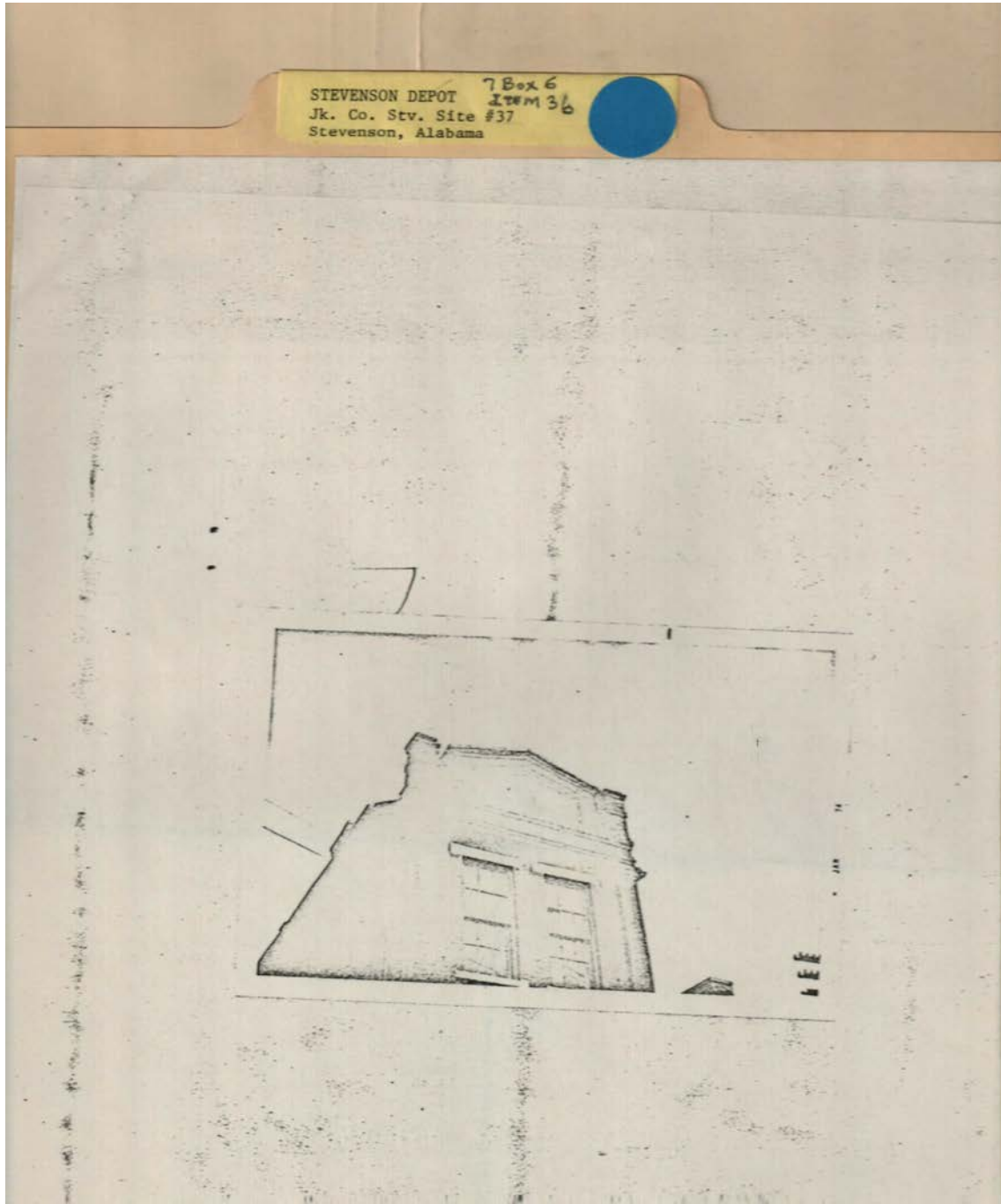

Names:

Stevenson Depot

Places:

Jackson County, AL

Types:

photograph

Frances Cabaniss Roberts Collection: Series 7, Box 6, Item 36

Stevenson Depot, built before 1862 - Jackson Co. Site #37

Image 17 r07_06-00-036-0120 [Contents](#) [Index](#) [About](#)

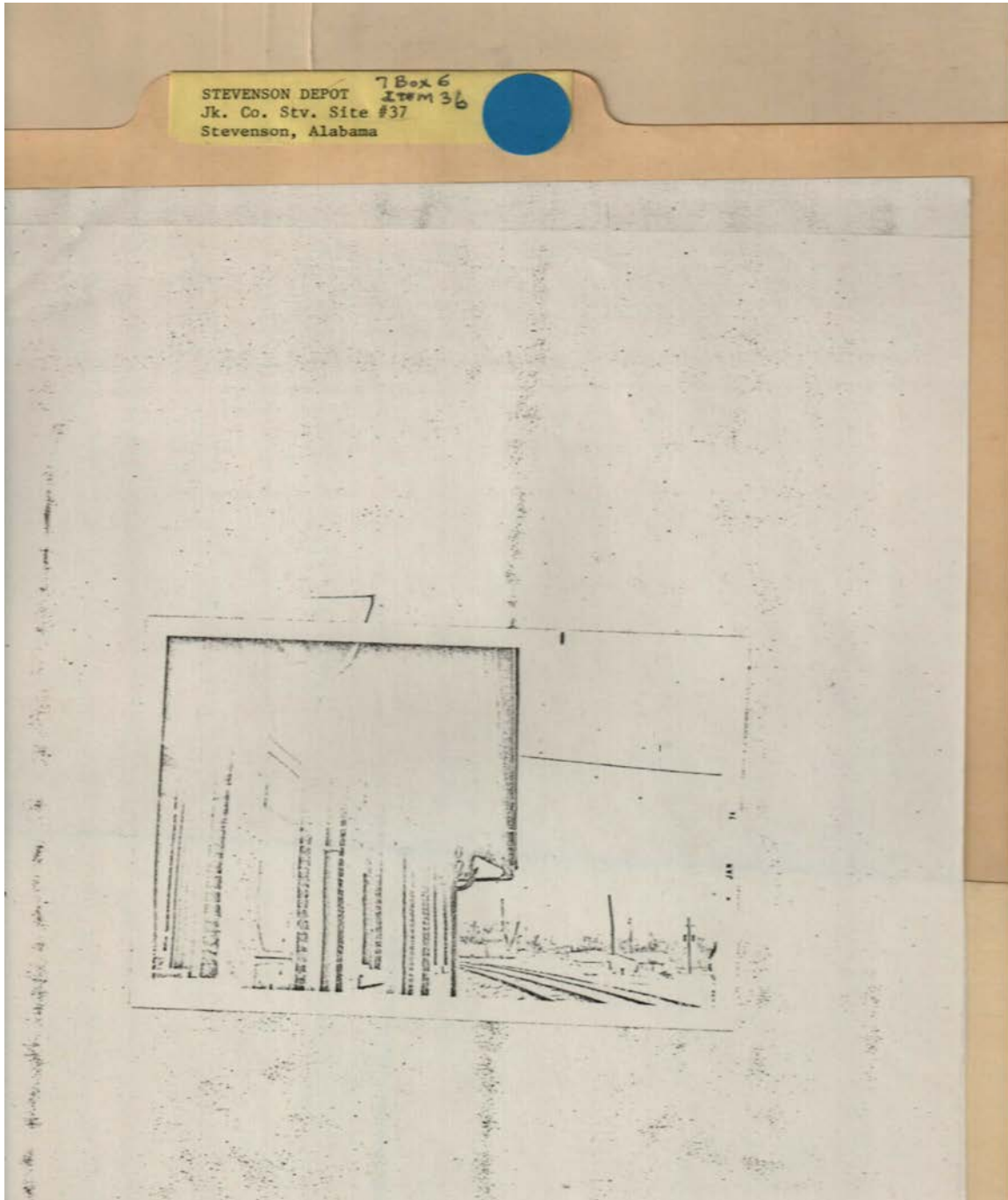

Names:

Stevenson Depot

Places:

Jackson County, AL

Types:

photograph

Frances Cabaniss Roberts Collection: Series 7, Box 6, Item 36

Stevenson Depot, built before 1862 - Jackson Co. Site #37

Image 18 r07_06-00-036-0121 [Contents](#) [Index](#) [About](#)

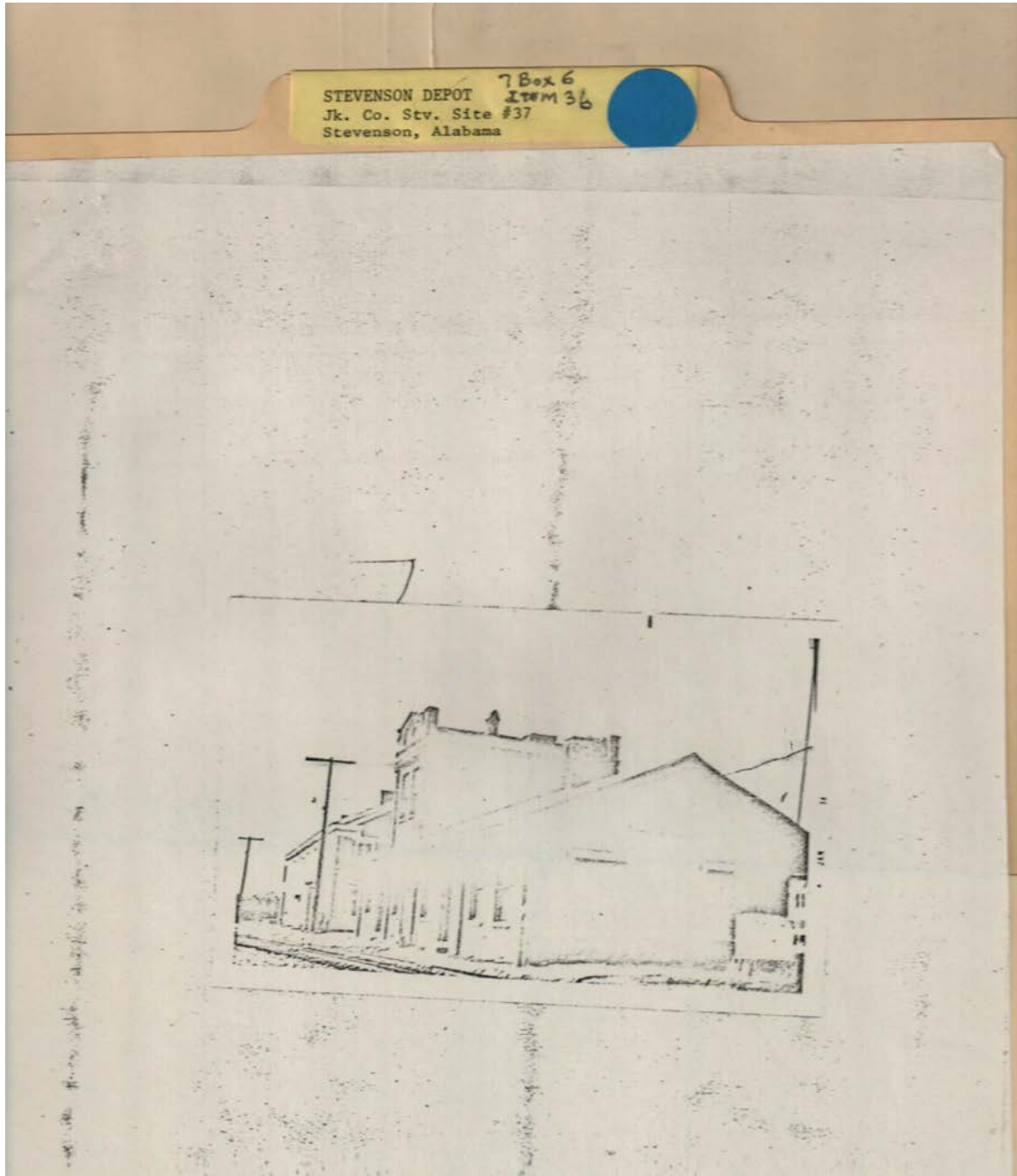

Names:

Stevenson Depot

Places:

Jackson County, AL

Types:

photograph

Frances Cabaniss Roberts Collection: Series 7, Box 6, Item 36

Stevenson Depot, built before 1862 - Jackson Co. Site #37

Image 19 r07_06-00-036-0122 [Contents](#) [Index](#) [About](#)

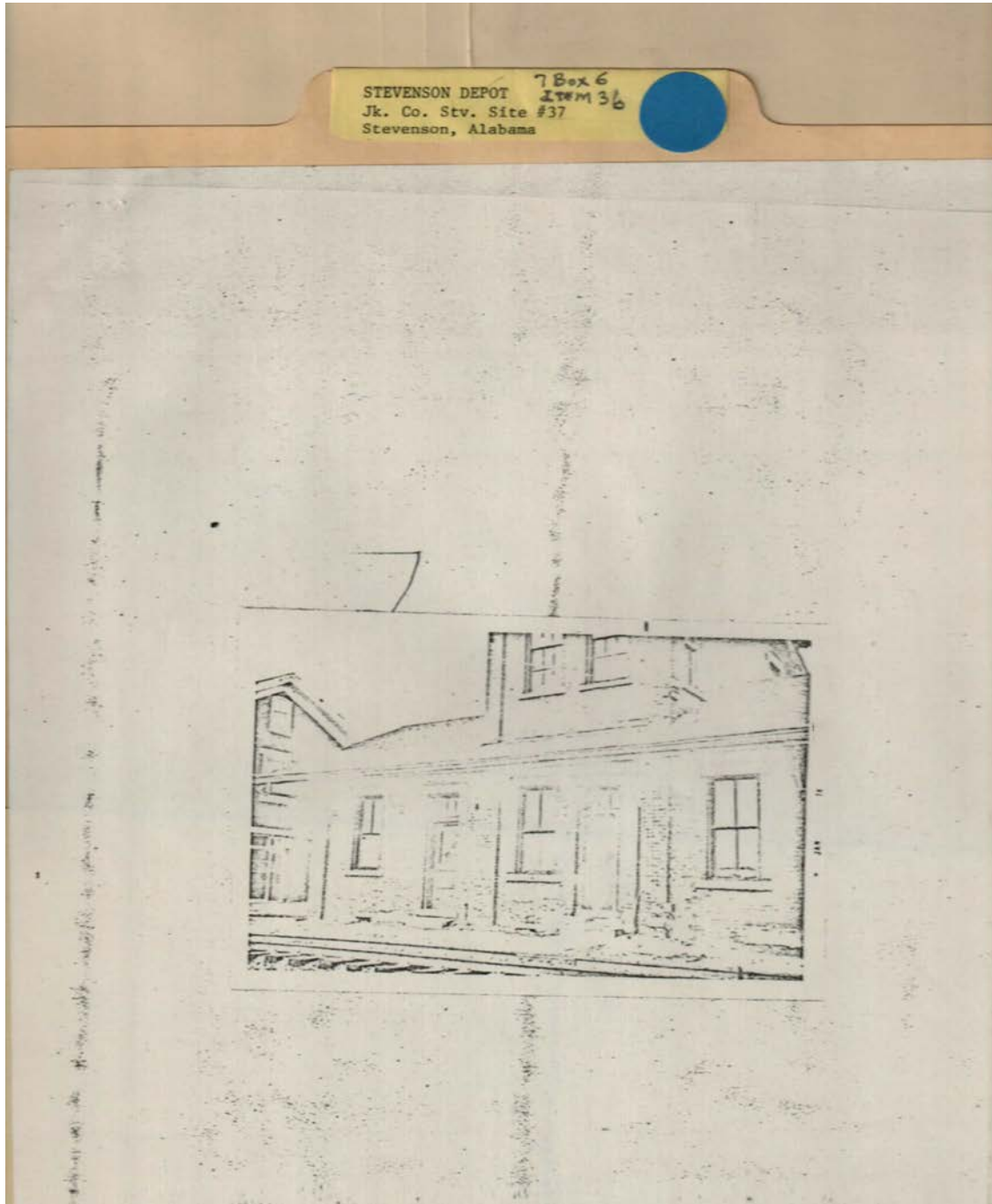

Names:

Stevenson Depot

Places:

Jackson County, AL

Types:

photograph

Frances Cabaniss Roberts Collection: **Series 7, Box 6, Item 36**

Stevenson Depot, built before 1862 - Jackson Co. Site #37

Image 20 r07_06-00-036-0123 [Contents](#) [Index](#) [About](#)

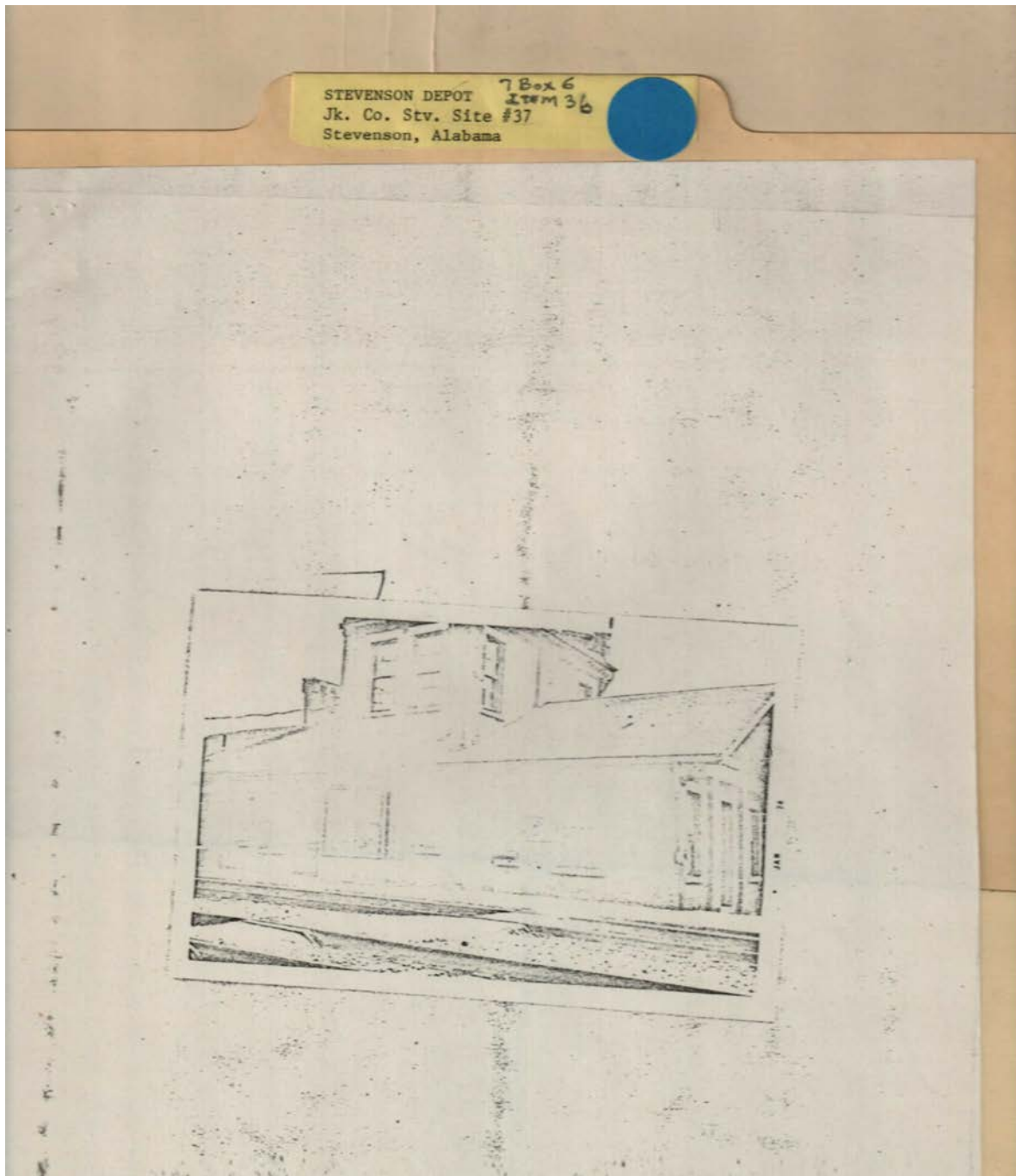

Names:

Stevenson Depot

Places:

Jackson County, AL

Types:

photograph

Frances Cabaniss Roberts Collection: Series 7, Box 6, Item 36

Stevenson Depot, built before 1862 - Jackson Co. Site #37

Image 21 r07_06-00-036-0124 [Contents](#) [Index](#) [About](#)

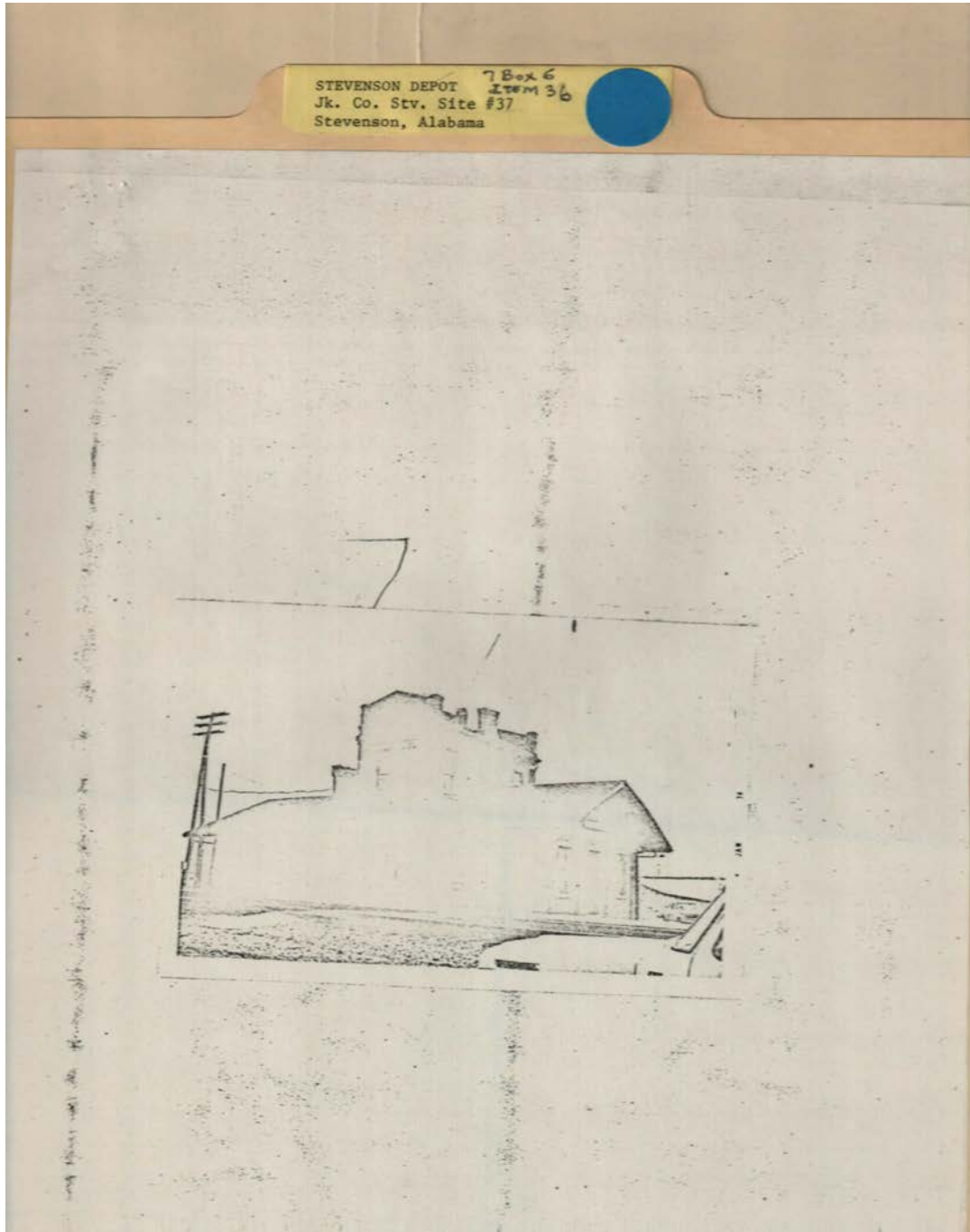

Names:

Stevenson Depot

Places:

Jackson County, AL

Types:

photograph

Frances Cabaniss Roberts Collection: Series 7, Box 6, Item 36

Stevenson Depot, built before 1862 - Jackson Co. Site #37

Image 22 r07_06-00-036-0125 [Contents](#) [Index](#) [About](#)

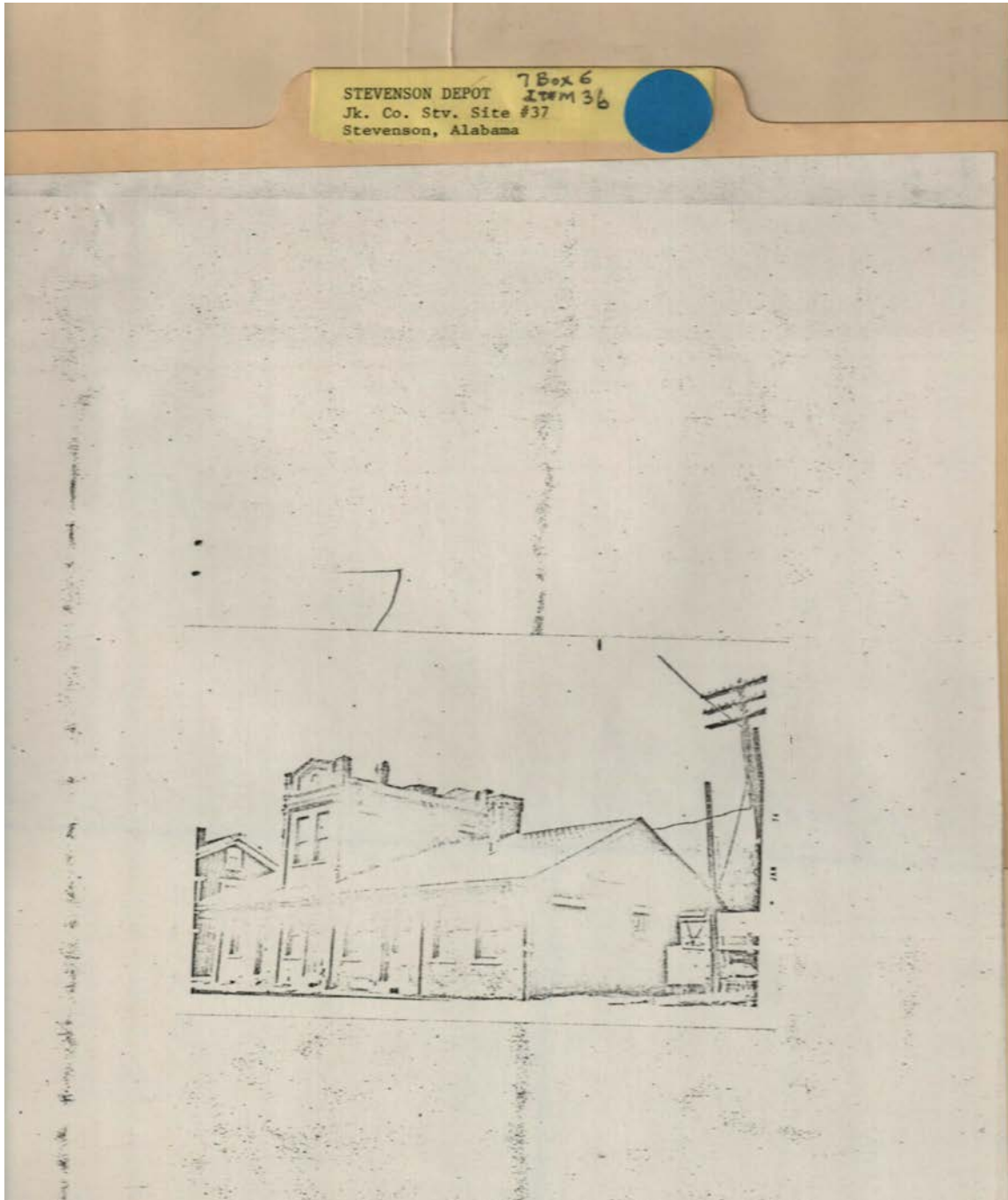

Names:

Stevenson Depot

Places:

Jackson County, AL

Types:

photograph

Frances Cabaniss Roberts Collection: Series 7, Box 6, Item 36

Stevenson Depot, built before 1862 - Jackson Co. Site #37

Image 23 r07_06-00-036-0126 [Contents](#) [Index](#) [About](#)

STEVENS ON DEPOT 7 Box 6
Jk. Co. Stv. Site #37 Item 36
Stevenson, Alabama

TARCOG
HISTORICAL SURVEY PHOTOGRAPH RECORD

County: JACKSON

Field Surveyors' Names: FORBES

I. Information on Photograph

Photographer: SORRELLS

Date of Photograph: 3-2-74 View Description: EXTERIOR OF

Roll Number: - STEVENS ON DEPOT

Exposure Number: -

II. Information on Site

Place Number on Map (Blue Ink): 44 37
(Copied from number used in recording it on appropriate County Highway Map)

Historical Notes Number (Red Ink): 44 37
(If there is a historical notes form filled in for this place, write it in the photograph number in the upper right-hand corner of this form in space provided).

Location (Word Description): "DOWNTOWN" STEVENSON

Owner or Occupant: SOUTHERN RAILWAY
(Name, if known)

Address: _____

TYPE of Structure: () House () Outbuilding ☒ Commercial
(where appropriate, () Barn () Industrial () Other, describe
check one or more)

Apparent period of construction: () Federal
() Greek Revival
☒ Mid-19th Century
() Latter 19th Century
() Early 20th Century

Apparent period of Additions: () Federal
(if appropriate) () Greek Revival
() Mid-19th Century
() Latter 19th Century
() Early 20th Century
() Later 20th Century (modern)

III. Remarks and Sketches if appropriate: IN ORIGINAL CONDITION EXCEPT FOR REPAIRS.

Date of completion: 3-2-74 Form HS-2

Names:

Forbes,

Sorrells,

Stevenson Depot

Places:

Jackson County, AL

Types:

survey

Dates:

Mar 02, 1974

Frances Cabaniss Roberts Collection: Series 7, Box 6, Item 36

Stevenson Depot, built before 1862 - Jackson Co. Site #37

[Contents](#) [Index](#) [About](#)

Table of Contents

[Image 1](#) (r07_06-00-036-0104)

[Image 2](#) (r07_06-00-036-0105)

[Image 3](#) (r07_06-00-036-0106)

[Image 4](#) (r07_06-00-036-0107)

[Image 5](#) (r07_06-00-036-0108)

[Image 6](#) (r07_06-00-036-0109)

[Image 7](#) (r07_06-00-036-0110)

[Image 8](#) (r07_06-00-036-0111)

[Image 9](#) (r07_06-00-036-0112)

[Image 10](#) (r07_06-00-036-0113)

[Image 11](#) (r07_06-00-036-0114)

[Image 12](#) (r07_06-00-036-0115)

[Image 13](#) (r07_06-00-036-0116)

[Image 14](#) (r07_06-00-036-0117)

[Image 15](#) (r07_06-00-036-0118)

[Image 16](#) (r07_06-00-036-0119)

[Image 17](#) (r07_06-00-036-0120)

[Image 18](#) (r07_06-00-036-0121)

[Image 19](#) (r07_06-00-036-0122)

[Image 20](#) (r07_06-00-036-0123)

[Image 21](#) (r07_06-00-036-0124)

[Image 22](#) (r07_06-00-036-0125)

[Image 23](#) (r07_06-00-036-0126)

[Table of Contents](#)

[Name & Place Index](#)

[About the Collection](#)

Frances Cabaniss Roberts Collection: Series 7, Box 6, Item 36

Stevenson Depot, built before 1862 - Jackson Co. Site #37

[Contents](#) [Index](#) [About](#)

Name & Place Index

Forbes, [3](#), [12](#), [23](#)

Hammer, Walter [2](#), [9](#), [10](#), [13](#)

Huntsville Depot [7](#)

Jackson County, AL [1](#), [3](#), [4](#), [5](#), [6](#), [7](#), [8](#), [11](#), [12](#), [14](#), [15](#), [16](#),
[17](#), [18](#), [19](#), [20](#), [21](#), [22](#), [23](#)

Jones, Harvie [10](#)

National Register of Historic Places [6](#)

Sorrells, [3](#), [12](#), [23](#)

Stevenson Depot [1](#), [3](#), [4](#), [5](#), [6](#), [7](#), [8](#), [11](#), [12](#), [14](#), [15](#), [16](#),
[17](#), [18](#), [19](#), [20](#), [21](#), [22](#), [23](#)

Sumner, Christine [10](#)

TARCOG Historical Survey [1](#)

Frances Cabaniss Roberts Collection

Preferred Citation: Frances Cabaniss Roberts Collection, Archives and Special Collections, M. Louis Salmon Library, University of Alabama in Huntsville, Huntsville, AL.

Collection Scope and Content: The Collection of 114 Linear ft. includes a total of 156 Archival Boxes. The Frances Cabaniss Roberts collection covers the historical records of the Cabaniss Roberts family. This collection contains extensive correspondence records of the Cabaniss Roberts family circa 1830 to 1930.

Archives/Special Collections Access Restrictions: None

Conditions Governing Use: This material may be protected under U. S. Copyright Law (Title 17, U.S. Code) which governs the making of photocopies or reproductions of copyrighted materials. You may use the digitized material for private study, scholarship, or research. Though the University of Alabama in Huntsville Archives and Special Collections has physical ownership of the material in its collections, in some cases we may not own the copyright to the material. It is the patron's obligation to determine and satisfy copyright restrictions when publishing or otherwise distributing materials found in our collections.

Provenance: Gift of Johanna Shields on October 28, 2006.



**The UAH Archives and Special Collections
M. Louis Salmon Library**