

Frances Cabaniss Roberts Collection: Series 6, Box 1, Folder 11
 Elliott, G.S. to Pettus, Richard E. (genealogy correspondence), 1928

Image 1 r06_01-11-000-0092 [Contents](#) [Index](#) [About](#)

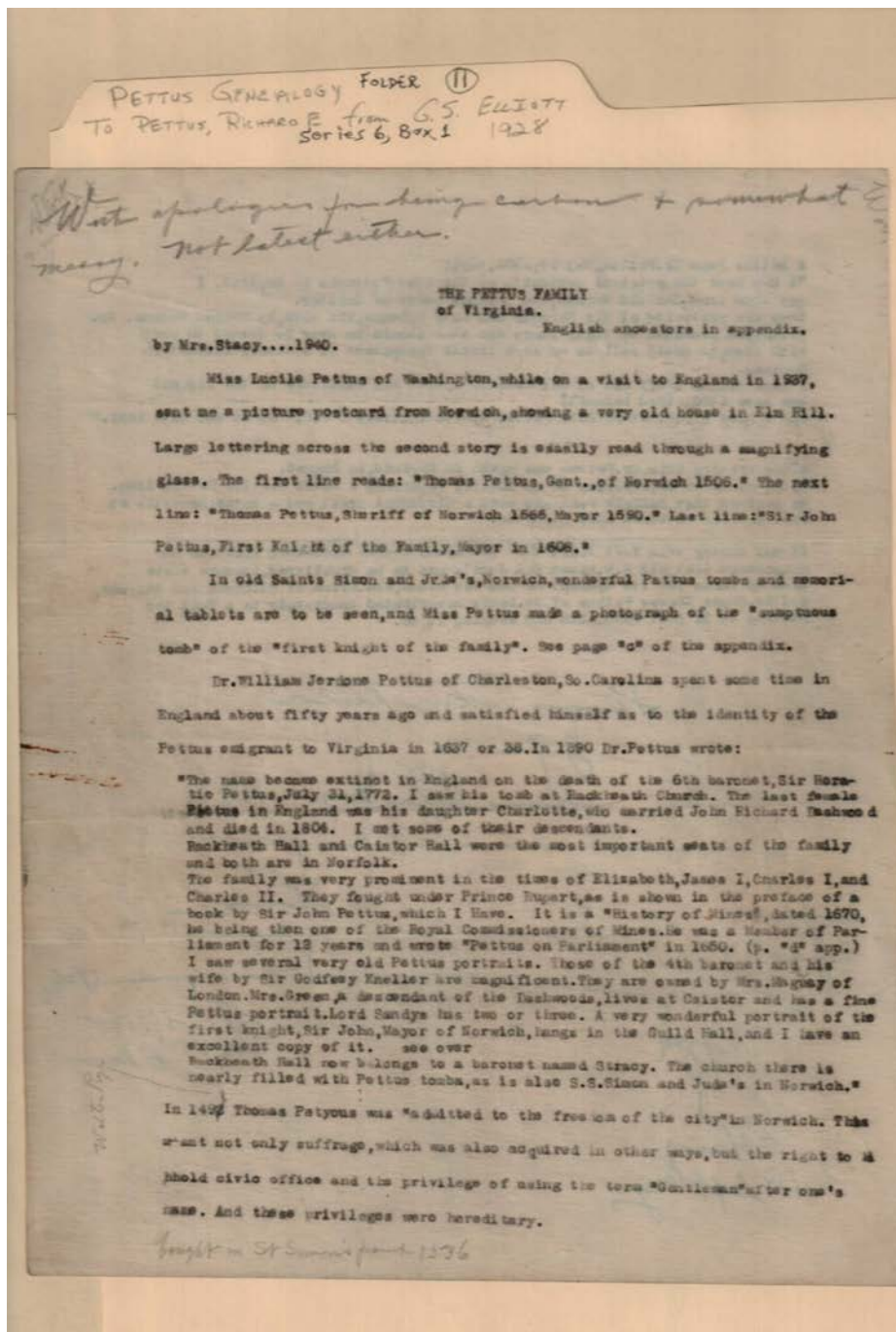

Topics:

First Knight

author of Pettus
 history

daughter of Sir
 Heretie Pettus

from G. S. Elliott
 to Richard E. Pettus

Names:

Charles I
 Charles II
 Dashwood, John
 Richard
 Elizabeth
 Elliott, G. S.
 Green, Mrs.

James I
 Kneller, Godfrey, Sr.
 Maguay, Mrs.
 Mayor, John, Sir
 Pettus Family
 Pettus, Charlotte
 Pettus, Heretie, Sir

Pettus, John, Sir
 Pettus, Lucile, Miss
 Pettus, Miss
 Pettus, Thomas,
 Gentleman
 Pettus, Thomas,
 Sheriff

Pettus, William
 Jerdone, Dr.
 Petyous, Thomas
 Rupert, Prince
 Sandys, Lord
 Stacy, Mrs.
 Stracy, Baronet

Places:

Charleston, SC
England

London, England
Norwich, England

VA
Washington, DC

Types:
history

Dates:

1491
1506

1566
1608

1772
1804

1928
1940

Frances Cabaniss Roberts Collection: Series 6, Box 1, Folder 11
 Elliott, G.S. to Pettus, Richard E. (genealogy correspondence), 1928
 Image 2 r06_01-11-000-0093 [Contents](#) [Index](#) [About](#)

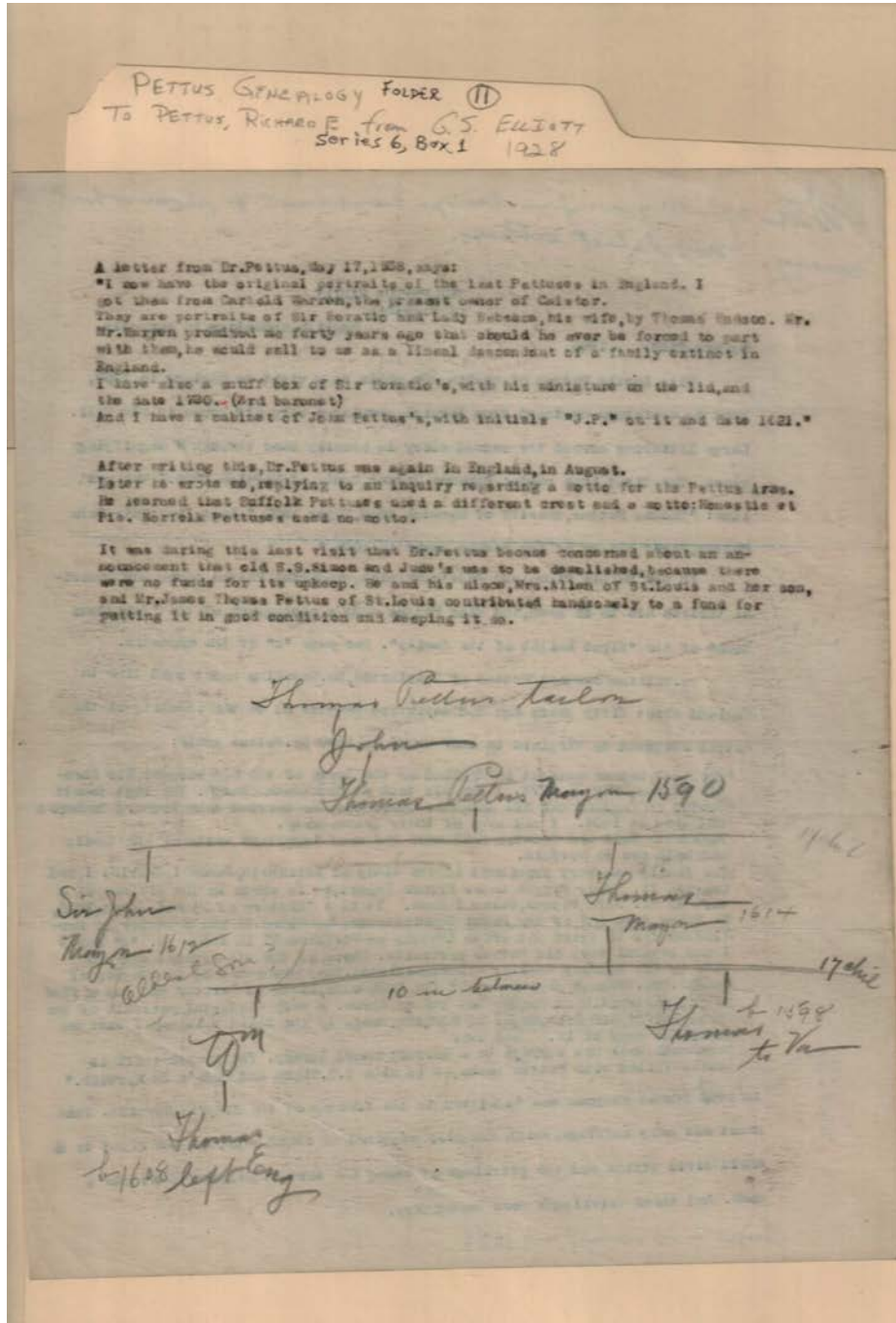

Topics:

mayor tailor

Names:

Allen, Mrs.	Pettus, James	Pettus, Thomas	Warren, Mr.
Horatio, Sir	Thomas, Mr.	Pettus, William	
Hudson, Thomas	Pettus, John	Rebecca, Lady	
Pettus, Dr.	Pettus, John, Sir	Warren, Carbald	

Places:

England	St. Louis, MO	St. Louis, Mo	Virginia
---------	---------------	---------------	----------

Types:

history	letter	pedigree chart
---------	--------	----------------

Dates:

1590
1598
1608

1612
1614
1621

1720
1790
May 17, 1938

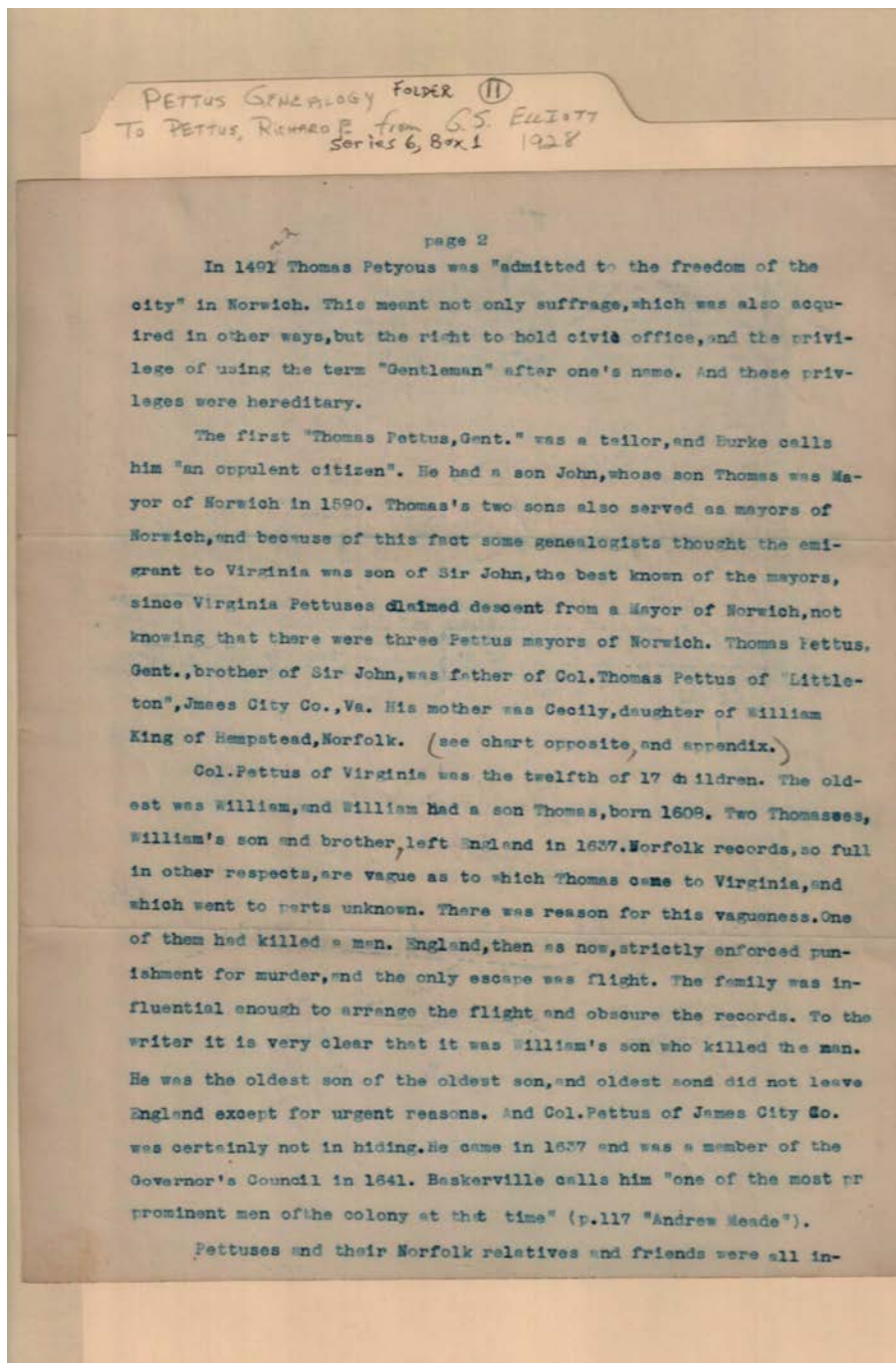

Topics:

daughter of William King

son of Thomas Pettus
tailor

Names:

King, Cecily
King, William
Pettus, Colonel
Pettus, John

Pettus, John, Sir
Pettus, Thomas
Pettus, Thomas,
Colonel

Pettus, Thomas,
Gentleman
Pettus, William
Petyous, Thomas

Places:

James City Co., VA

James City County,
VA

Norfolk, VA
Norfolk, Va

Norwich, England
Virginia

Types:

history

Dates:

1491

1590

1608

1637

Frances Cabaniss Roberts Collection: Series 6, Box 1, Folder 11
 Elliott, G.S. to Pettus, Richard E. (genealogy correspondence), 1928
 Image 4 r06_01-11-000-0095 [Contents](#) [Index](#) [About](#)

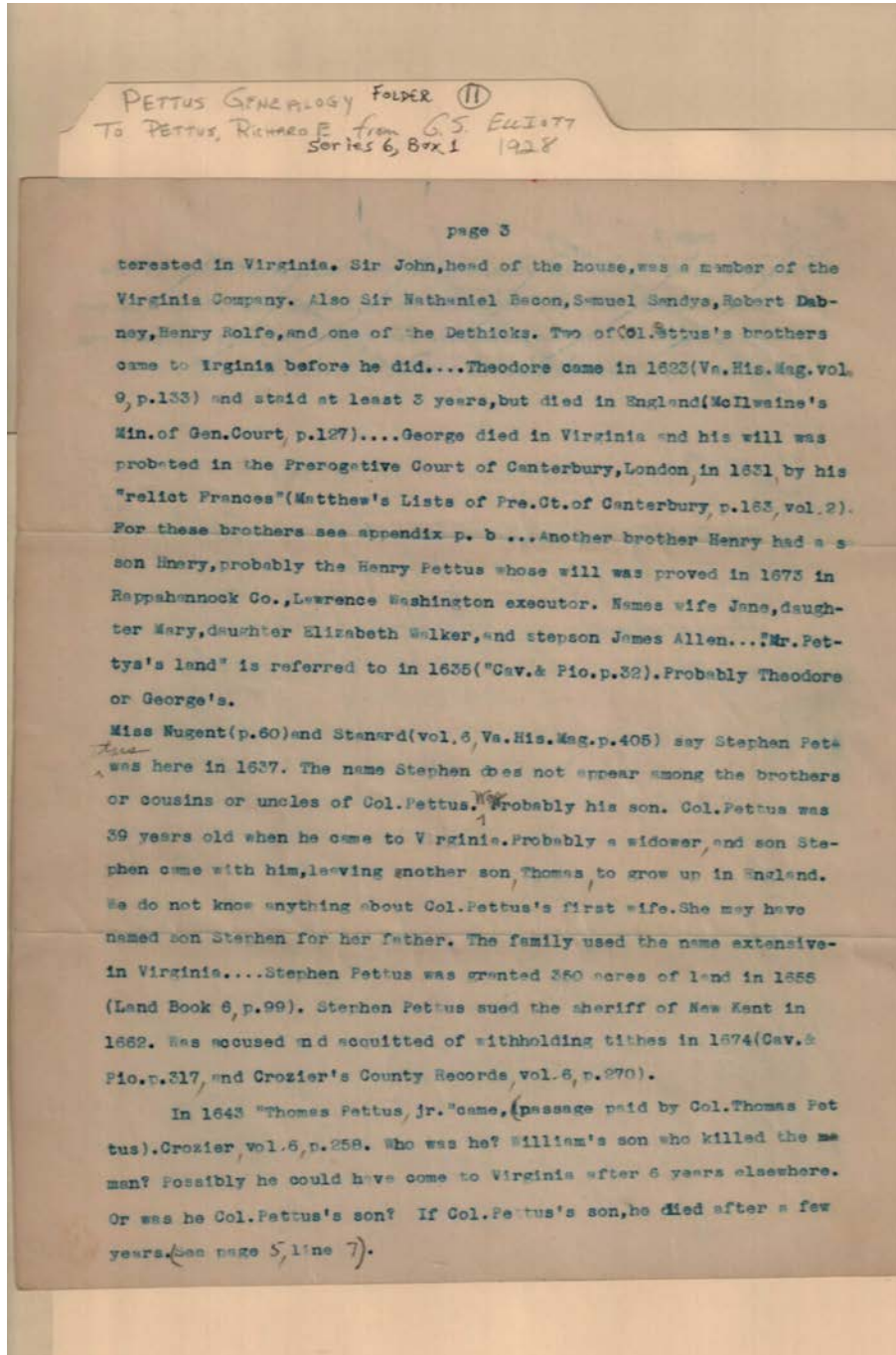

Topics:

daughter of Henry
 Pettus
 died in England

executor of Pettus
 will
 relict of George

son of Henry Pettus
 stepson of Henry
 Pettus

to Virginia at age 39
 wife of Henry Pettus
 will in London

Names:

, John, Sir
 Allen, James
 Bacon, Nathaniel, Sir
 Dabney, Robert
 Dethicks,
 Nugent, Miss

Pettus, Colonel
 Pettus, Frances
 Pettus, George
 Pettus, Henry
 Pettus, Jane
 Pettus, Mary

Pettus, Stephen
 Pettus, Theodore
 Pettus, Thomas
 Pettus, Thomas,
 Junior
 Sandys, Samuel

Walker, Elizabeth
 Washington,
 Lawrence
 Wolfe, Henry

Places:

England

Rappahannock
County, VA

Virginia

Types:
history

Dates:
1623
1631

1637
1643

1673

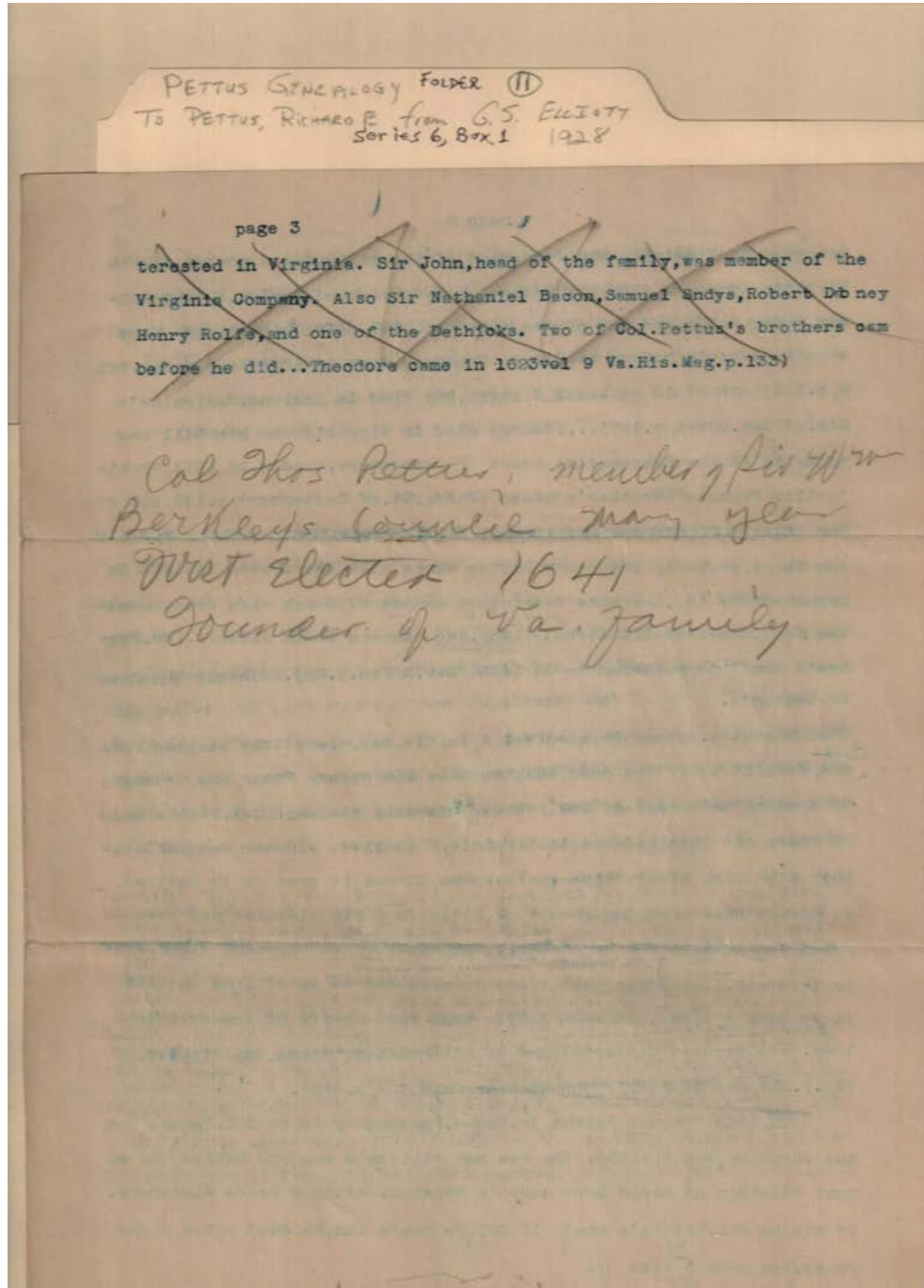

founder of Virginia family

Names:

Berkley, William, Sir

Pettus, Thomas,
Colonel

Places:

Virginia

Types:

history

Dates:

1641

Frances Cabaniss Roberts Collection: Series 6, Box 1, Folder 11
 Elliott, G.S. to Pettus, Richard E. (genealogy correspondence), 1928
 Image 6 r06_01-11-000-0097 [Contents](#) [Index](#) [About](#)

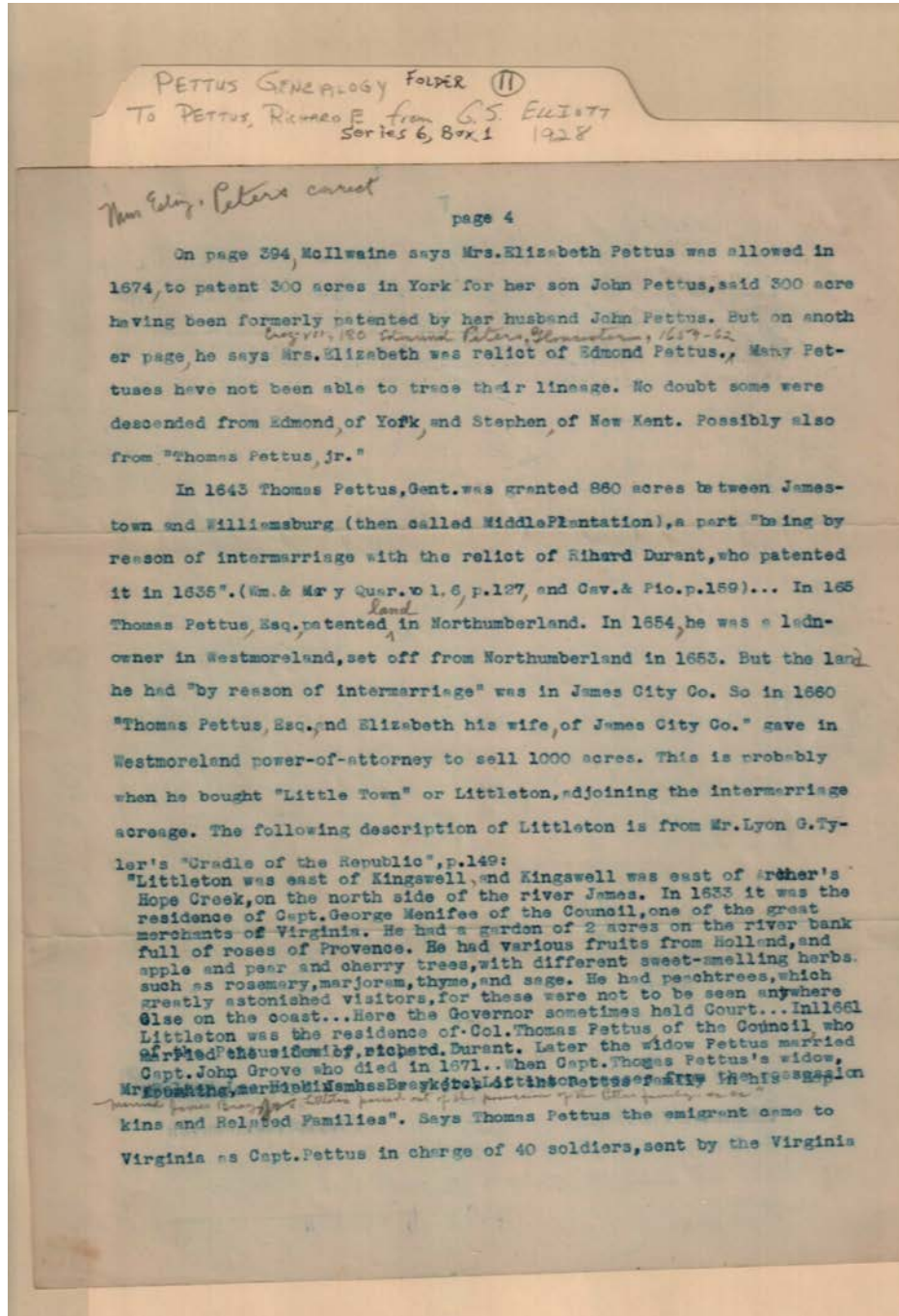

Topics:

Capt. Grove died 1671	emigrant	married Capt. John Grove	wife of Thomas Pettus
-----------------------	----------	--------------------------	-----------------------

Names:

Durant, Richard	Pettus, Elizabeth	Pettus, Thomas	Pettus, Thomas,
Grove, John, Captain	Pettus, Elizabeth,	Pettus, Thomas,	Gentleman
Meniffee, George,	Mrs.	Colonel	Pettus, Thomas, Jr.
Captain	Pettus, John	Pettus, Thomas,	Pettus, widow
Pettus, Edmond	Pettus, Stephen	Esquire	

Places:

James City County, VA	New Kent Co., VA Virginia	York County, VA
-----------------------	---------------------------	-----------------

Types:
history

Dates:

1633
1635

1643
1653

1661
1671

1674

Frances Cabaniss Roberts Collection: Series 6, Box 1, Folder 11
 Elliott, G.S. to Pettus, Richard E. (genealogy correspondence), 1928
 Image 7 r06_01-11-000-0098 [Contents](#) [Index](#) [About](#)

page 5

Company when the colonists asked for military help against Indians. Says Capt. Pettus had served in the Low Countries under Sir Thomas Dale. ^{East Indies} Stanard says Sir Thomas Dale died in 1619, Stanard says Col. Pettus died after 1660. Was Member of the Council from 1641 till 1660.

In 1643 Col. Pettus was granted 500 acres of land for transportation of 10 persons, among them "Thomas Pettus jr." (Croz. vol. 6, p. 258). But in 1671 Thomas Pettus was a minor. "Thomas Pettus jr." died before Thomas the minor was born. In 1671 Nathaniel Bacon, Sr. was named "ffee" for Thomas Pettus, "orphan" by his mother to collect from the estate of Capt. John Grove (his stepfather) money due as hire of a negro woman. (McIlwaine's Min. of Gen. Court, p. 253). Col. Pettus left a will, but James City Co. records were destroyed in Richmond in 1865. In York records for 1698 there is a reference to "a difference between Mr. Edmund Berkeley and Maj. Lewis Burwell, only surviving executor of the will of Col. Thomas Pettus". Edmund Berkeley was Col. Pettus's daughter's stepson, and Maj. Burwell married the niece and heiress of Nathaniel Bacon. Bacons were related to Pettuses in England. (See appendix.) Nathaniel Bacon left a legacy (a negro girl named Moll) to "Miss Elizabeth Pettus of Littleton, daughter of Col. Thomas Pettus of the same place", if she "lives to be 21 or marries". (Valentine Papers p. 806) She did not marry. Died in 1700. In James City there is a power-of-attorney, dated 1701, to James Bray from "Mary Mann, of Abington Parish, Gloucester Co., executrix, by will of Elizabeth Pettus, daughter of Thomas Pettus, Gent., dec'd." (Valentine 806). Mary Pettus Berkeley Mann's will (Wm. & Mary Quar. vol. 6 of 2nd series, p. 138) names sister Ann and brother-in-law Philip Hunley. Philip and Ann Hunley had son Caleb, whose daughter Mary married Capt. William Davenport (1746-87). Their daughter Elizabeth Davenport, b. 1771, married John White Capt. Thomas Pettus, the minor of 1671, was a vestryman of Bruton Parish, James City Co. (Weade's "Churches and Families of Virginia"). A

(over)

Topics:

daughter of Thomas Pettus	died 1619 died after 1660	married Capt. William Davenport	married John White orphan
---------------------------	------------------------------	---------------------------------	---------------------------

Names:

Bacon, Nathaniel, Sir	Davenport, William, Captain	Mann, Mary Pettus Berkeley	Pettus, Thomas
Berkeley, Edmund, Mr.	Grove, John, Captain	Pettus, Ann	Pettus, Thomas, Colonel
Bray, James	Hunley, Ann	Pettus, Captain	Pettus, Thomas, Jr.
Burwell, Lewis, Major	Hunley, Caleb	Pettus, Colonel	White, John
Dale, Thomas, Sir	Hunley, Mary	Pettus, Elizabeth	
Davenport, Elizabeth	Hunley, Philip	Pettus, Elizabeth, Miss	
	Mann, Mary		

Places:

Gloucester County,
VA

Littleton, England
York County, VA

Types:

history

Dates:

1619
1643

1671
1698

1700
1701

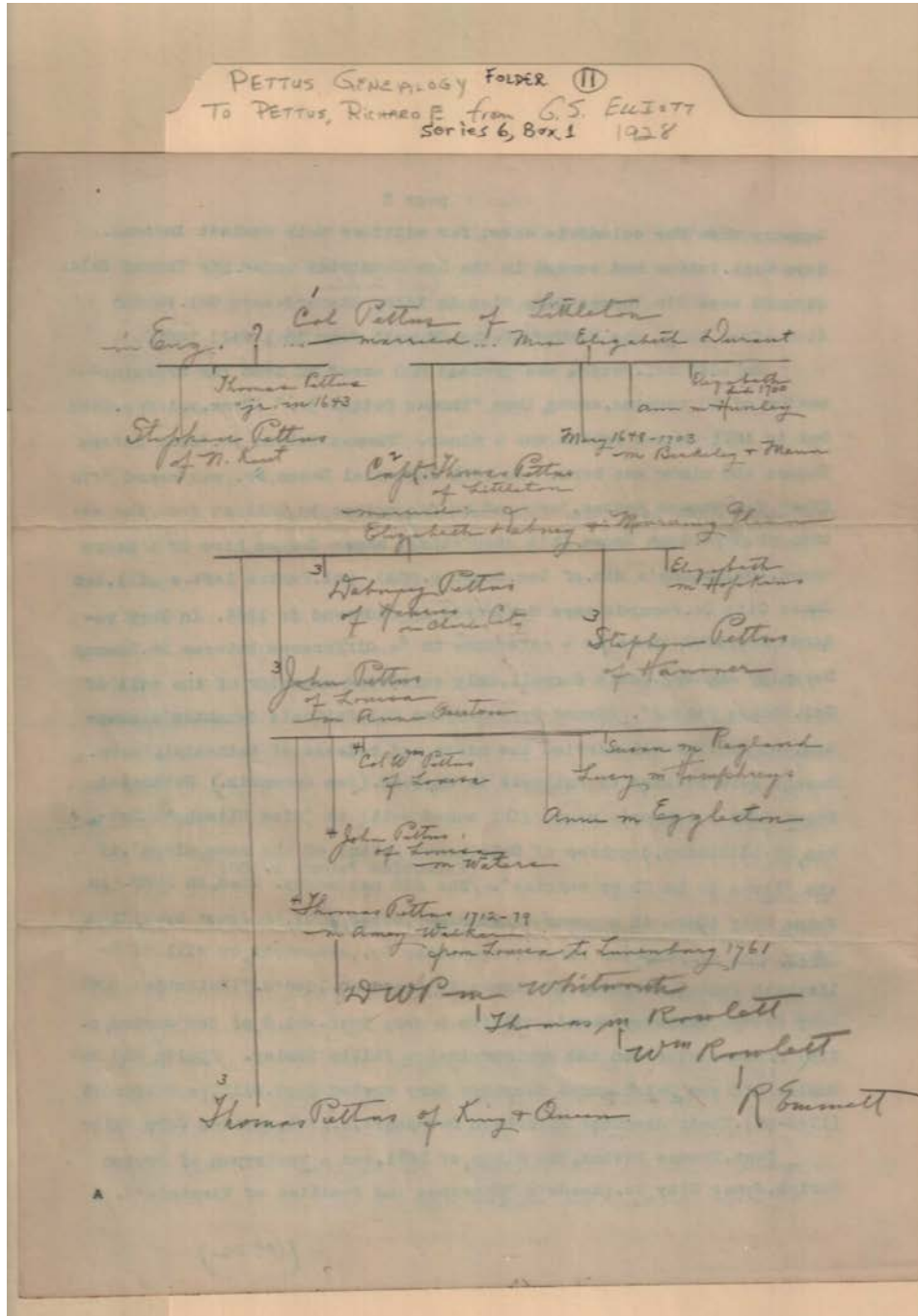

Topics:

married a Hopkins
 married Amay
 Walker

married Anne
 Overton
 married Capt.
 Thomas Pettus

married Mrs.
 Elizabeth Durant
 married a Eggleston
 married a Humphrey

married a Ragland
 married a Rowlett
 married a Waters
 married a Whitworth

Names:

Dabney, Elizabeth
 Durant, Elizabeth,
 Mrs.
 Emmett, R.
 Glenn, Mourning
 Overton, Anne

Pettus Family
 Pettus, Anne
 Pettus, Colonel
 Pettus, D. W.
 Pettus, Dabney
 Pettus, Elizabeth

Pettus, John
 Pettus, Lucy
 Pettus, Mary
 Pettus, Stephen
 Pettus, Susan
 Pettus, Thomas

Pettus, Thomas,
 Captain
 Pettus, Thomas, Jr.
 Pettus, William,
 Colonel
 Rowlett, William

Places:

Hanover Co., VA
Henrico County, VA

King & Queen
County, VA

Littleton, England
New Kent Co., VA

Types:

pedigree chart

Dates:

1643

1648

1700

1712

Frances Cabaniss Roberts Collection: Series 6, Box 1, Folder 11
 Elliott, G.S. to Pettus, Richard E. (genealogy correspondence), 1928
 Image 9 r06_01-11-000-0100 [Contents](#) [Index](#) [About](#)

PETTUS GENEALOGY FOLDER ⑪
 To Pettus, Richard E. from G.S. Elliott
 Series 6, Box 1 1928

page 6

metal plate bearing his name is on a pew in old Bruton Church at Williamsburg. He married (some say in 1675) Elizabeth Dabney (see over) and after her death Mourning Glenn. Elizabeth is called the mother of his children. Records say Mourning Glenn Pettus Bray (married James Bray after Capt. Pettus's death) was "a tertor". (vol. 3, Va. His. Rec. p. 154) Children of Capt. Thomas and Elizabeth (Dabney) Pettus: Thomas, John, Dabney, Stephen, and Elizabeth. These will be given the number 3, 3rd generation in Virginia. Lineage will be in parenthesis, in reverse. For Dabney line see page 24. For Stephen, page 26.

²Elizabeth Pettus married, about 1723, Dr. Arthur Hopkins. Col. C. J. Colcock, a descendant of this marriage, collected Pettus and Hopkins data, and gave the writer much valuable assistance; much that is available & now was not known when Col. Colcock was working, 40 years ago. He was a zealous genealogist and pioneered in Pettus research, but his Pettus data is not as accurate as his Hopkins data. One of his authorities, Mrs. Eastham of Louisa Co., confused generations. And there were so many Thomases and Johns and Annes, it is wonderful that she got so much correct. She wrote me that what she knew of Pettuses she learned from her grandfather's widow while she was a child. But she gave us clues to work on. Col. Colcock's papers are in the library of the Virginia Historical Society, Richmond, as a loan (was told by the secretary) from Mr. Walter Lee Hopkins.

³Thomas Pettus (T., T.) tithed in King and Queen in 1705 (Crozier, vol. 6, p. 212). Was Clerk of "Lower Church", Blissland parish, New Kent, 1735-45. *(Blissland, Va. Register p. 27)* Possibly the Capt. Thomas Pettit, mentioned in Va. State Papers, vol. 1, p. 114, as being in King and Queen in 1707. And a Thomas Pettitt was justice in Hanover, 1714. (Bean's "Peoples of Virginia", p. 98). There were Pettits in Virginia. Also Pettises. And the names are often confused by copyists. Pettus often written Pettis where we know it was Pettus.

Dr. Charles Williams Dabney says "Successor"

married Dr. Arthur Hopkins

Names:

Bray, James
 Bray, Mourning
 Glenn Pettus
 Colcock, C. J.,
 Colonel
 Dabney, Elizabeth

Eastham, Mrs.
 Glenn, Mourning
 Hopkins, Arthur,
 Doctor
 Hopkins, Walter Lee,
 Mr.

Pettitt, Thomas,
 Captain
 Pettus, Dabney
 Pettus, Elizabeth
 Pettus, Elizabeth
 Dabney

Pettus, John
 Pettus, Stephen
 Pettus, Thomas
 Pettus, Thomas,
 Captain

Places:

Hanover Co., VA

King & Queen
 County, VA

Louisa County, VA

Types:

history

Dates:

1703

1714

1723

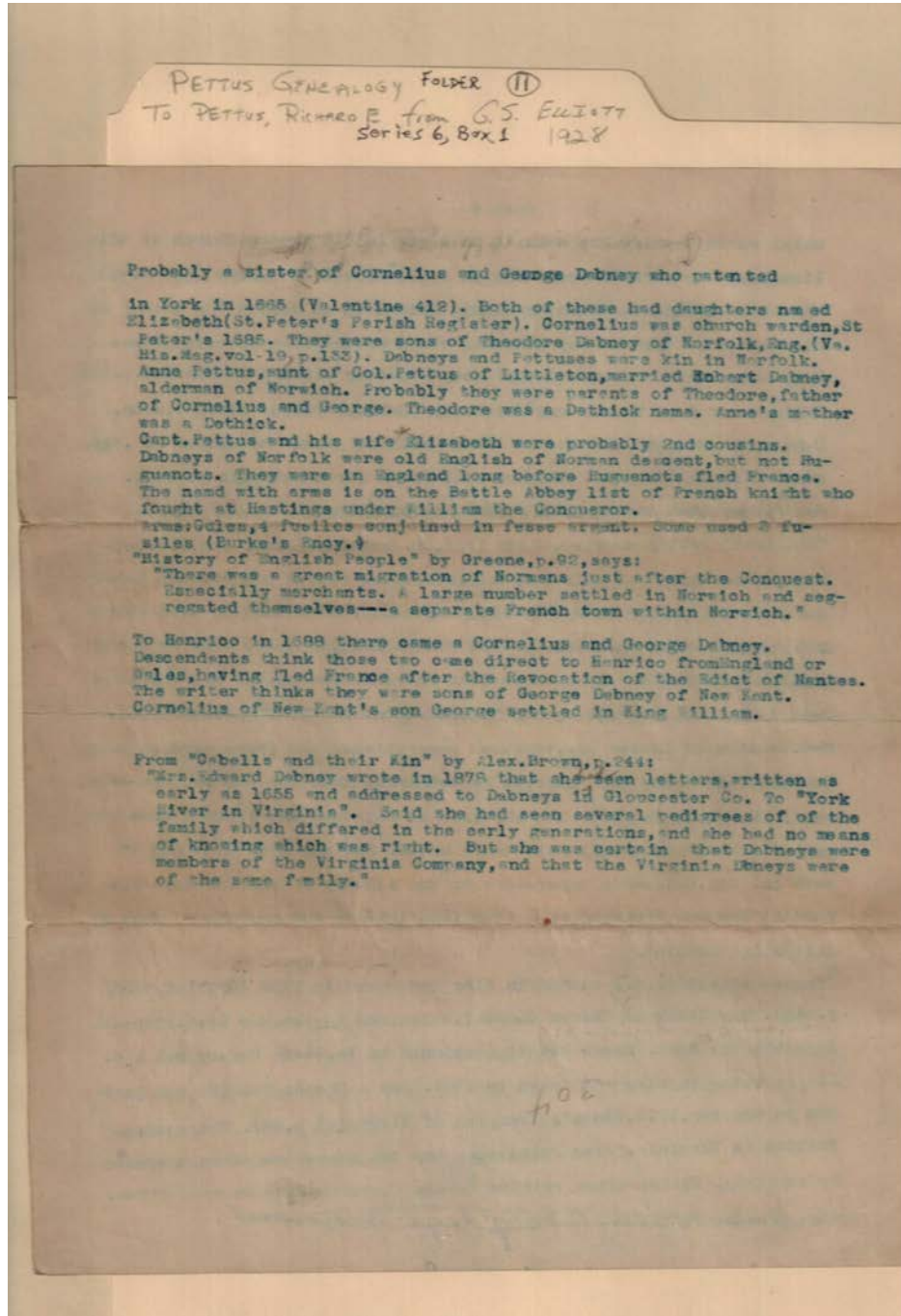

Topics:

married Elizabeth

married Robert
Dabney

Names:

Brown, Alex
Dabney, Cornelius
Dabney, Edward,
Mrs.

Dabney, Elizabeth
Dabney, George
Dabney, Robert
Dabney, Theodore

Dethick
Pettus, Anne
Pettus, Captain
Pettus, Colonel

Pettus, Elizabeth
William the
Conqueror

Places:

Henrico County, VA
King William County,
VA

Littleton, England
New Kent Co., VA
Norfolk, England

Norwich Co., VA
York County, VA

Types:
history

Dates:
1665

1688

1878

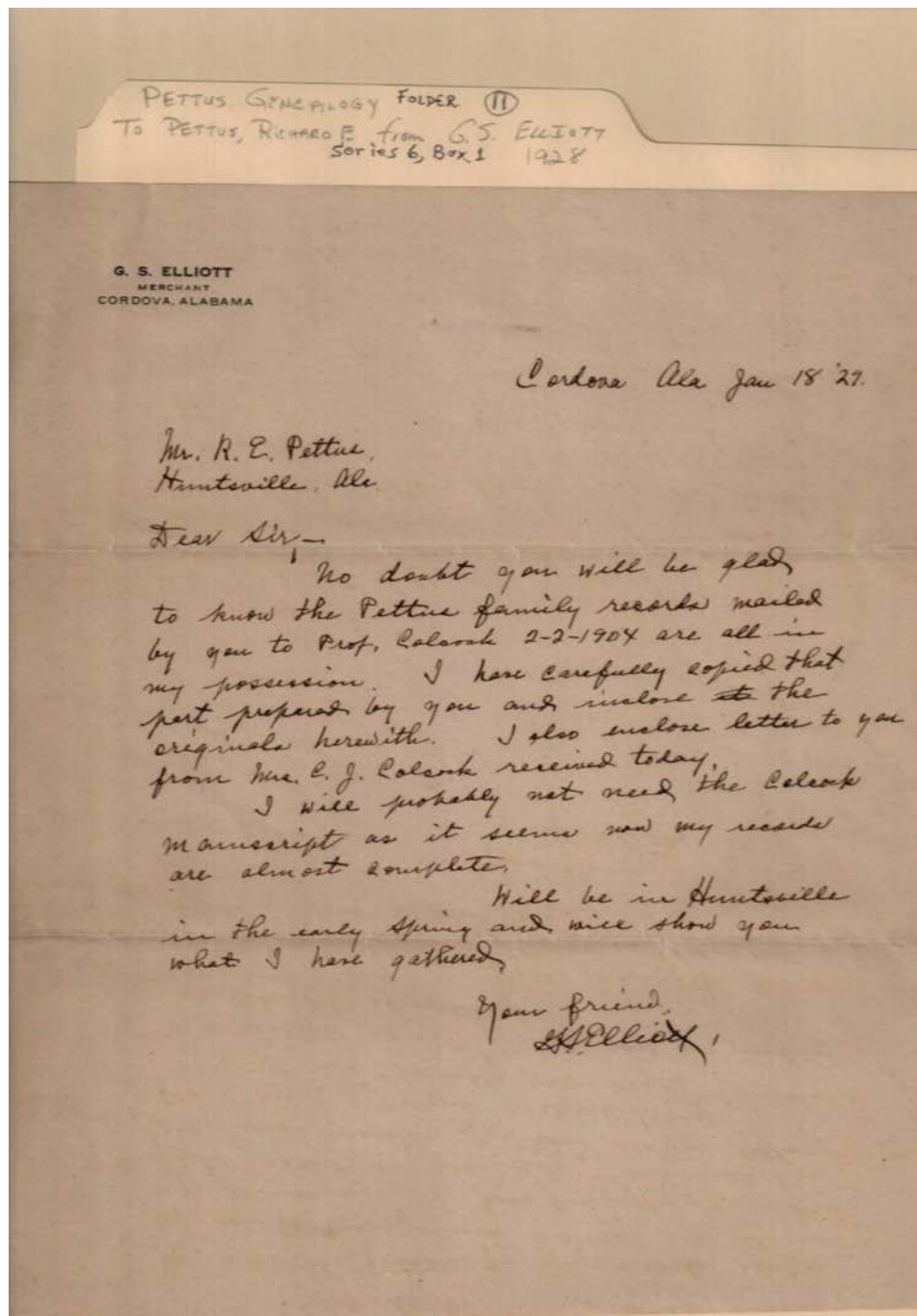

Names:

Colcock, C. J., Mrs.

Colcock, Professor

Elliott, G. S.

Pettus, R. E., Mr.

Places:

Cordova, AL

Huntsville, AL

Types:

letter

Dates:

Feb. 2, 1904

Jan. 18, 1929

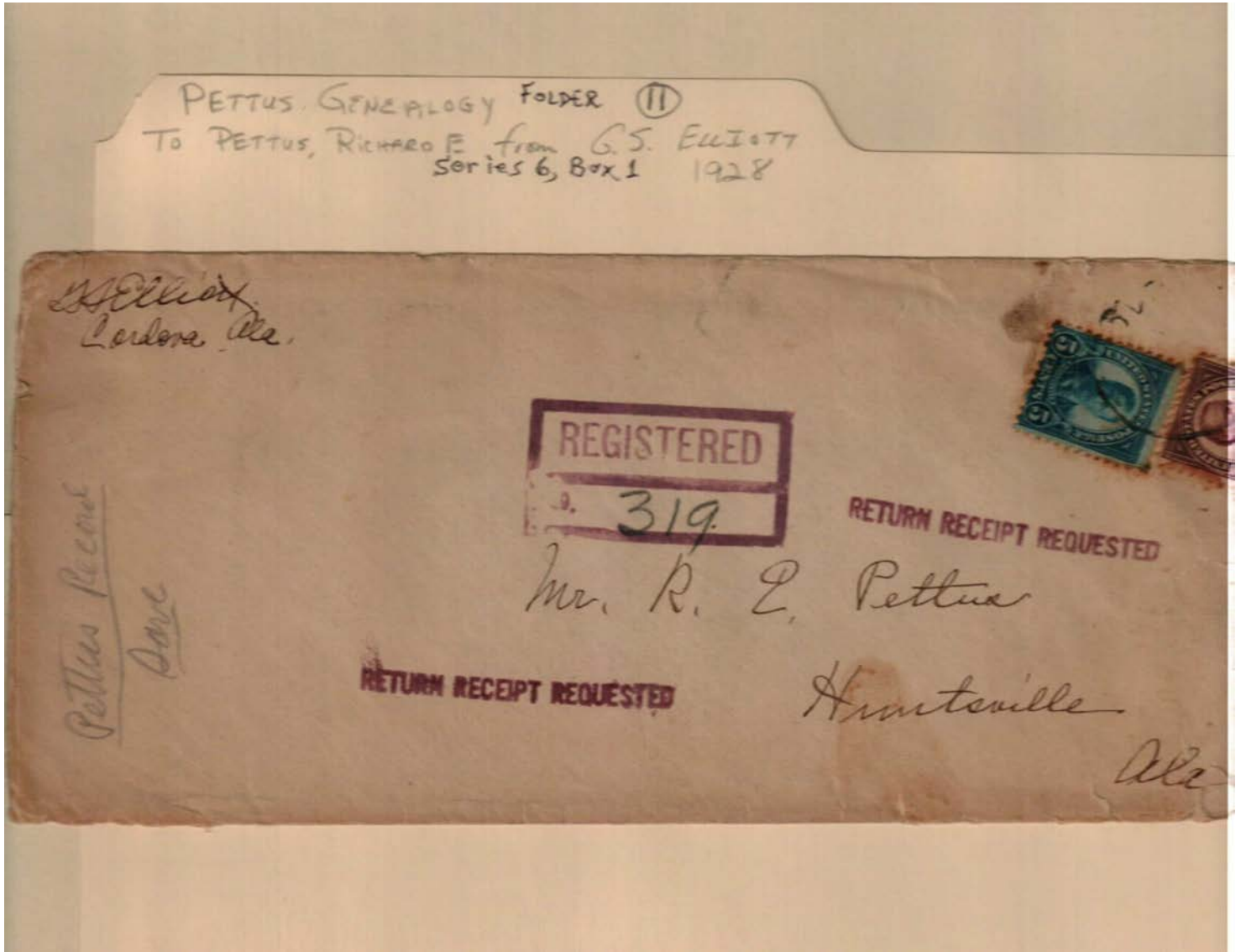

Names:

Elliott, G. S.

Pettus, R. E., Mr.

Places:

Cordova, AL

Huntsville, AL

Types:

envelope

Frances Cabaniss Roberts Collection: Series 6, Box 1, Folder 11
Elliott, G.S. to Pettus, Richard E. (genealogy correspondence), 1928
Image 13 r06_01-11-000-0104 [Contents](#) [Index](#) [About](#)

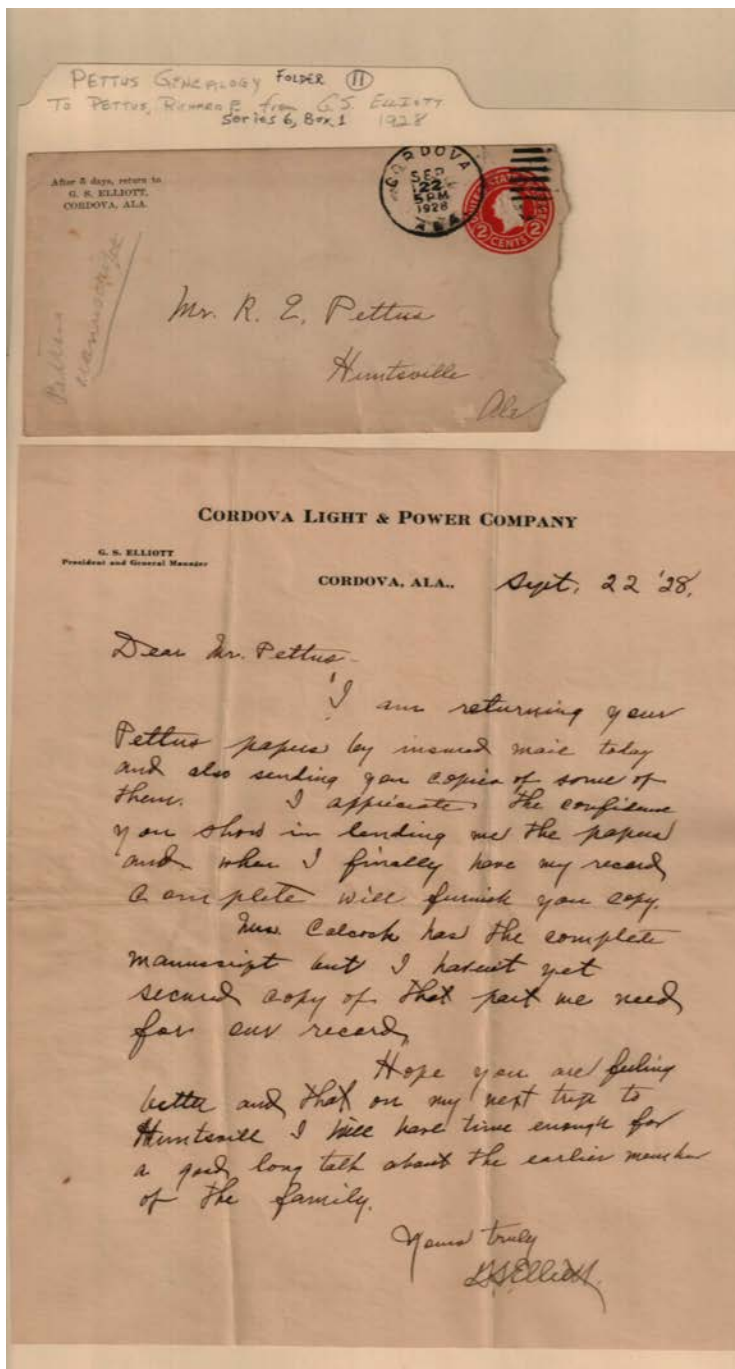

Topics:

Cordova Light &

Power Company

Names:

Colcock, Mrs.

Elliott, G. S.

Places:

Cordova, AL

Types:

envelope

letter

Dates:

Sept. 22, 1928

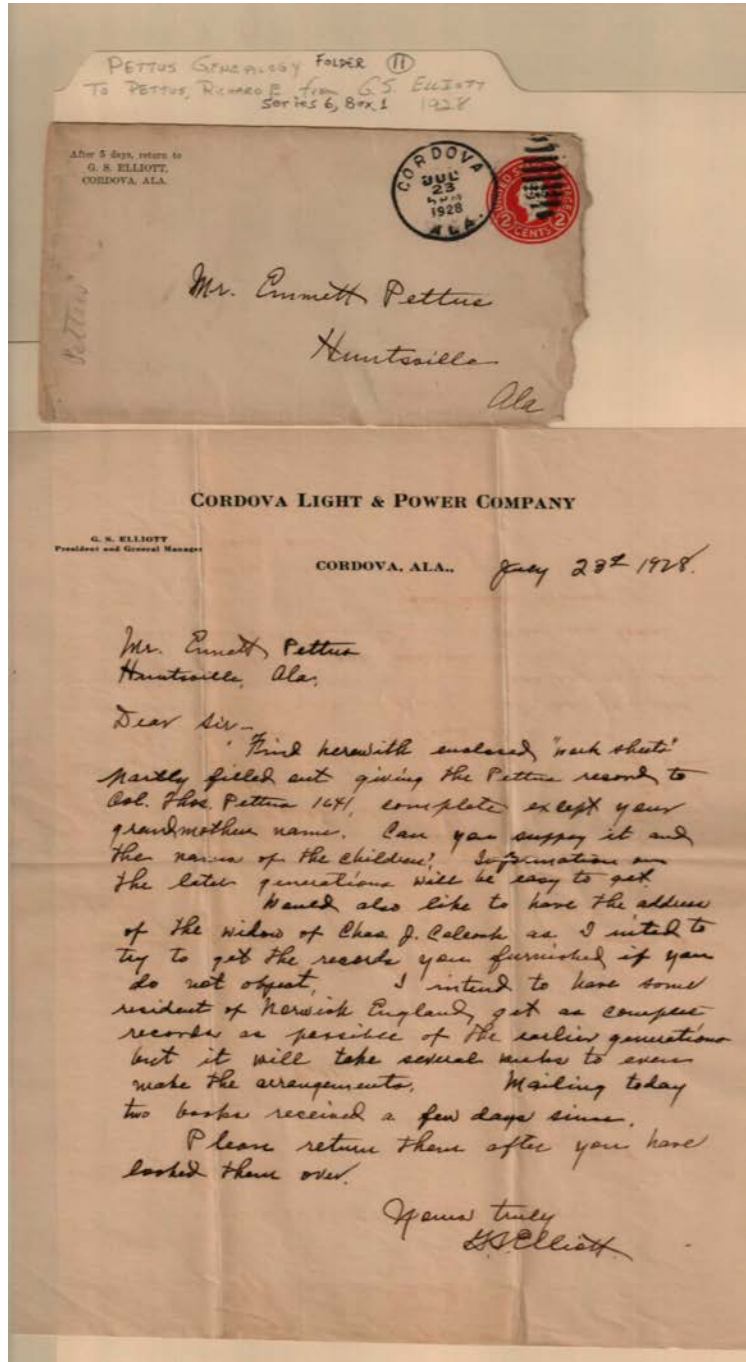

Topics:

Cordova Light &

Power Company

Names:

Colcock, Charles J.
 Elliott, G. S.

Pettus, Emmett, Mr.

Pettus, Thomas,
 Colonel

Places:

Cordova, AL

Huntsville, AL

Types:

envelope

letter

Dates:

1641

July 23, 1928

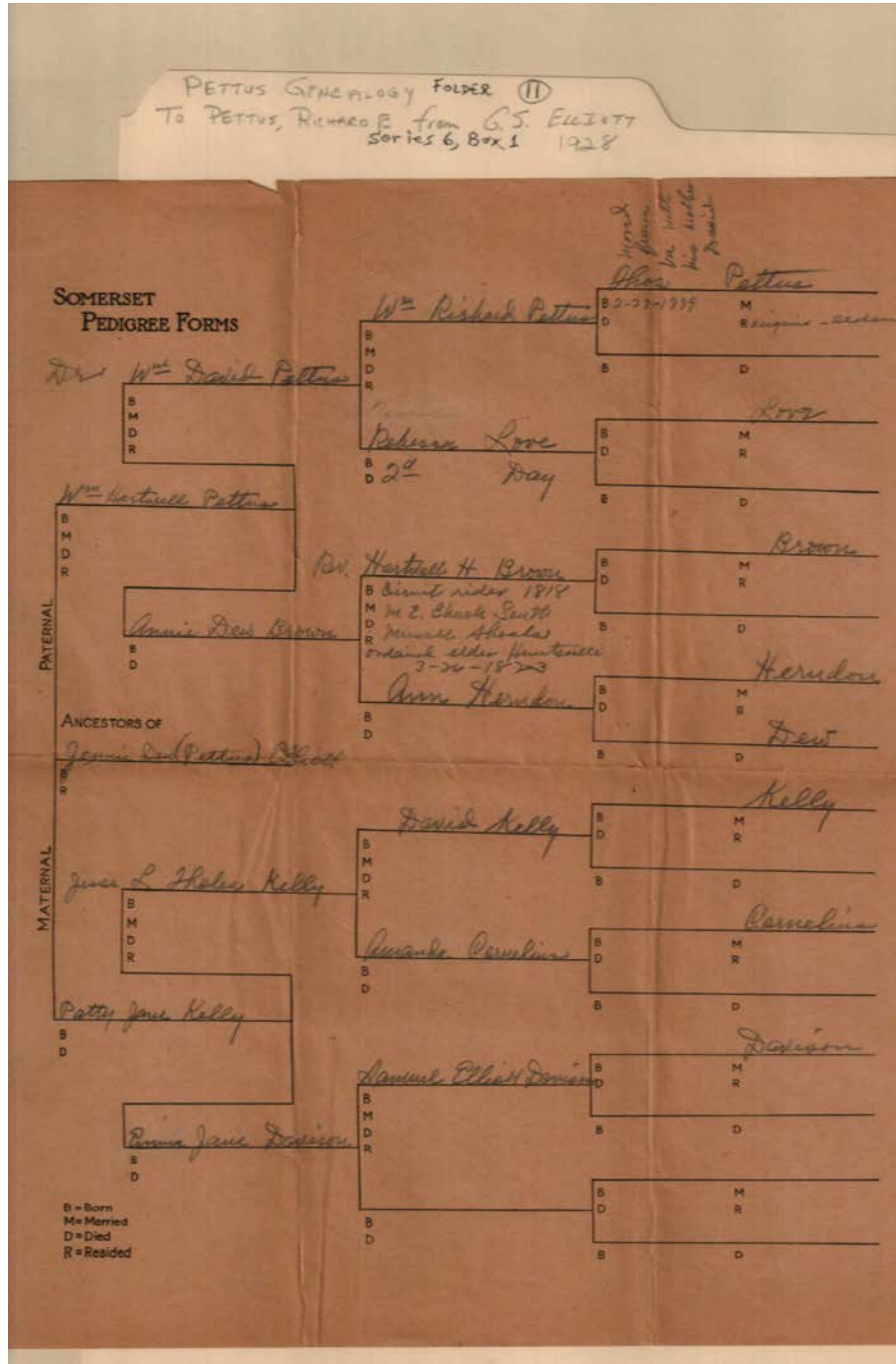

Names:

Brown, Annie Dew
 Brown, Hartwell H.,
 Rev.
 Cornelius, Amanda
 Davison, Emma Jane

Davison, Samuel
 Elliot
 Elliott, Jennie Lee
 (Pettus)
 Herndon, Ann
 Kelly, David

Kelly, Jesse L. Tholes
 Kelly, Patty Jane
 Love, Rebecca
 Pettus, Thomas
 Pettus, William
 David, Doctor

Pettus, William
 Hartwell
 Pettus, William
 Richard

Places:

Muscle Shoals, AL

Types:

pedigree chart

Dates:

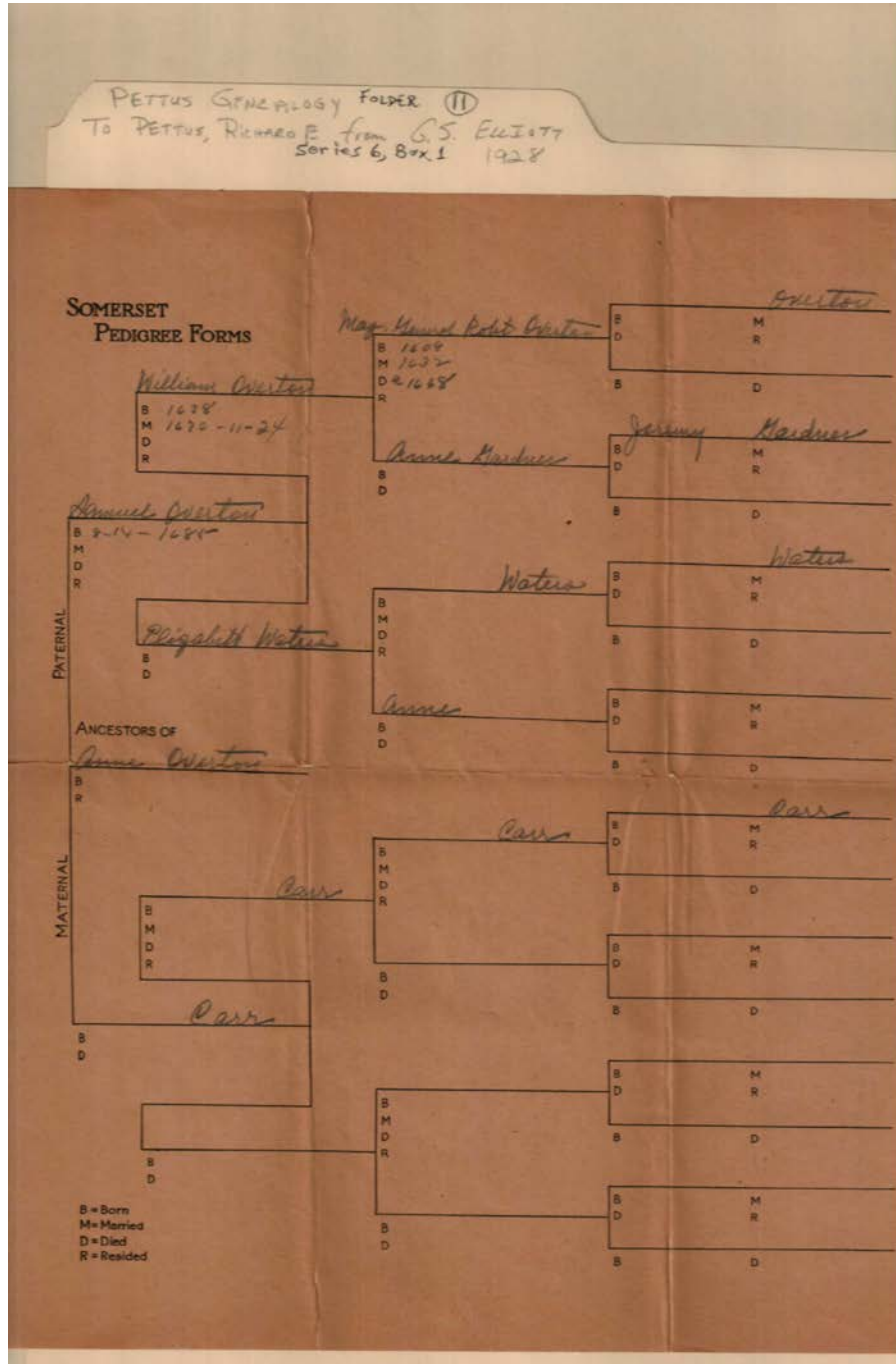

Names:

Carr,
 Gardner, Anne
 Gardner, Jeremy

Overton, Anne
 Overton, Robert,
 Major General

Overton, Samuel
 Overton, William
 Waters, Elizabeth

Types:

pedigree chart

Dates:

1609

1638

1685

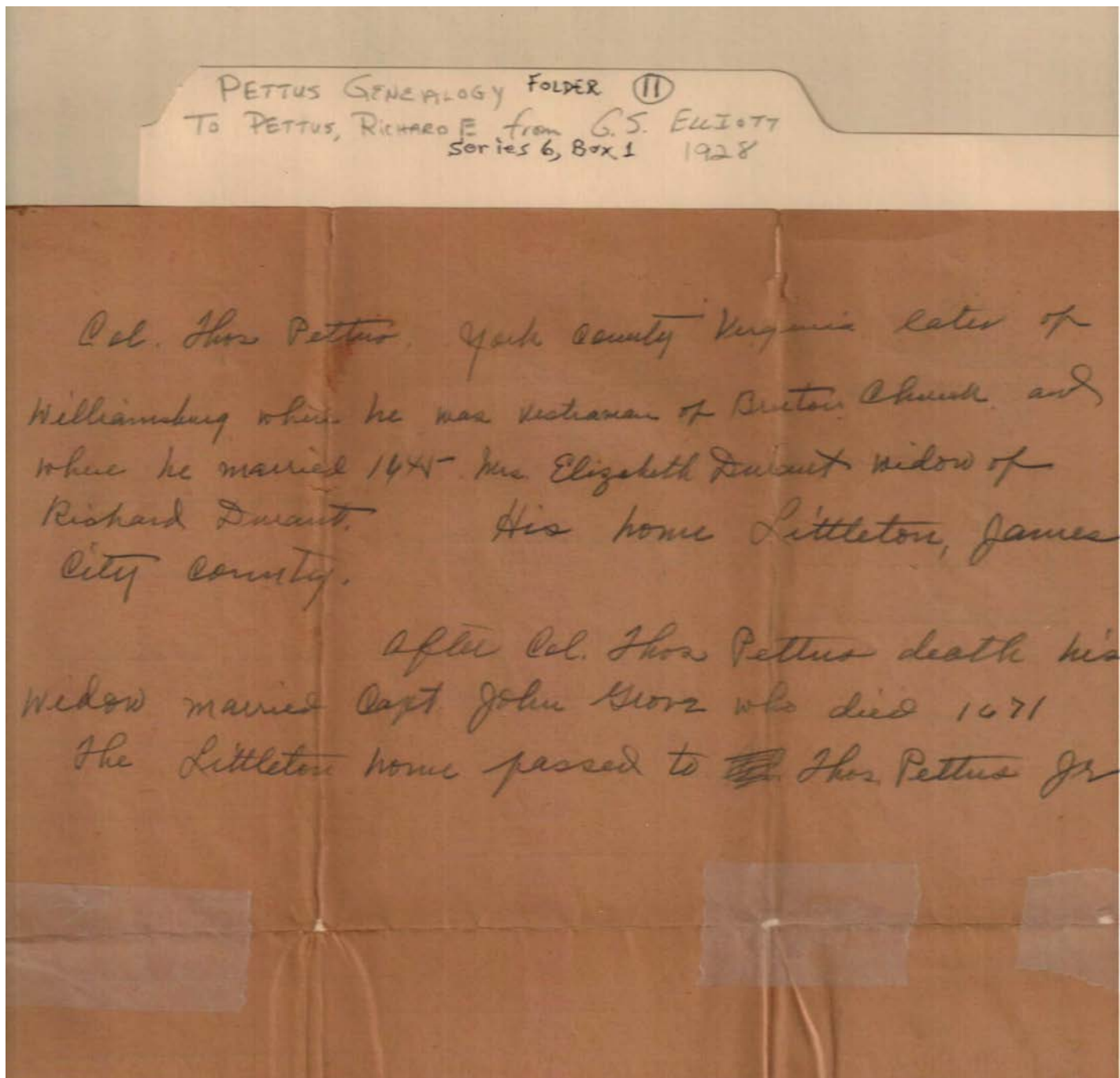

widow of Richard Durant

Names:

Durant, Elizabeth,
Mrs.

Durant, Richard
Grove, John, Captain

Pettus, Thomas,
Colonel

Pettus, Thomas, Jr.

Places:

James City County,
VA

York County, VA

Types:

pedigree

Dates:

1671

**Frances Cabaniss Roberts Collection: Series 6, Box 1, Folder 11
Elliott, G.S. to Pettus, Richard E. (genealogy correspondence), 1928**

[Contents](#) [Index](#) [About](#)

Table of Contents

[Image 1](#) (r06_01-11-000-0092)

[Image 2](#) (r06_01-11-000-0093)

[Image 3](#) (r06_01-11-000-0094)

[Image 4](#) (r06_01-11-000-0095)

[Image 5](#) (r06_01-11-000-0096)

[Image 6](#) (r06_01-11-000-0097)

[Image 7](#) (r06_01-11-000-0098)

[Image 8](#) (r06_01-11-000-0099)

[Image 9](#) (r06_01-11-000-0100)

[Image 10](#) (r06_01-11-000-0101)

[Image 11](#) (r06_01-11-000-0102)

[Image 12](#) (r06_01-11-000-0103)

[Image 13](#) (r06_01-11-000-0104)

[Image 14](#) (r06_01-11-000-0105)

[Image 15](#) (r06_01-11-000-0106)

[Image 16](#) (r06_01-11-000-0107)

[Image 17](#) (r06_01-11-000-0109)

[Table of Contents](#)

[Name & Place Index](#)

[About the Collection](#)

**Frances Cabaniss Roberts Collection: Series 6, Box 1, Folder 11
Elliott, G.S. to Pettus, Richard E. (genealogy correspondence), 1928**

[Contents](#) [Index](#) [About](#)

Name & Place Index

, John, Sir [4](#)
Allen, James [4](#)
Allen, Mrs. [2](#)
author of Pettus history [1](#)
Bacon, Nathaniel, Sir [4](#), [7](#)
Berkeley, Edmund, Mr. [7](#)
Berkley, William, Sir [5](#)
Bray, James [7](#), [9](#)
Bray, Mourning Glenn Pettus [9](#)
Brown, Alex [10](#)
Brown, Annie Dew [15](#)
Brown, Hartwell H., Rev. [15](#)
Burwell, Lewis, Major [7](#)
Capt. Grove died 1671 [6](#)
Carr, [16](#)
Charles II [1](#)
Charles I [1](#)
Charleston, SC [1](#)
Colcock, C. J., Colonel [9](#)
Colcock, C. J., Mrs. [11](#)
Colcock, Charles J. [14](#)
Colcock, Mrs. [13](#)
Colcock, Professor [11](#)
Cordova Light & [13](#), [14](#)
Cordova, AL [11](#), [12](#), [13](#), [14](#)
Cornelius, Amanda [15](#)
Dabney, Cornelius [10](#)
Dabney, Edward, Mrs. [10](#)
Dabney, Elizabeth [8](#), [9](#), [10](#)
Dabney, George [10](#)
Dabney, Robert [4](#), [10](#)
Dabney, Theodore [10](#)
Dale, Thomas, Sir [7](#)
Dashwood, John Richard [1](#)
daughter of Sir Heretie Pettus [1](#)
daughter of Thomas Pettus [7](#)
daughter of Henry Pettus [4](#)
daughter of William King [3](#)
Davenport, Elizabeth [7](#)
Davenport, William, Captain [7](#)
Davison, Emma Jane [15](#)
Davison, Samuel Elliot [15](#)
Dethicks, [4](#)
Dethick [10](#)
died 1619 [7](#)
died after 1660 [7](#)
died in England [4](#)
Durant, Elizabeth, Mrs. [8](#), [17](#)
Durant, Richard [6](#), [17](#)
Eastham, Mrs. [9](#)
Elizabeth [1](#)
Elliott, G. S. [1](#), [11](#), [12](#), [13](#), [14](#)
Elliott, Jennie Lee (Pettus) [15](#)
emigrant [6](#)
Emmett, R. [8](#)
England [1](#), [2](#), [4](#)
executor of Pettus will [4](#)
First Knight [1](#)
from G. S. Elliott [1](#)
Gardner, Anne [16](#)
Gardner, Jeremy [16](#)
Glenn, Mourning [8](#), [9](#)
Gloucester County, VA [7](#)
Green, Mrs. [1](#)
Grove, John, Captain [6](#), [7](#), [17](#)
Hanover Co., VA [8](#), [9](#)
Henrico County, VA [8](#), [10](#)
Herndon, Ann [15](#)
Hopkins, Arthur, Doctor [9](#)
Hopkins, Walter Lee, Mr. [9](#)
Horatio, Sir [2](#)
Hudson, Thomas [2](#)
Hunley, Ann [7](#)
Hunley, Caleb [7](#)
Hunley, Mary [7](#)
Hunley, Philip [7](#)
Huntsville, AL [11](#), [12](#), [14](#)
James City Co., VA [3](#)
James City County, VA [3](#), [6](#), [17](#)
James I [1](#)
Kelly, David [15](#)
Kelly, Jesse L. Tholes [15](#)
Kelly, Patty Jane [15](#)
King & Queen County, VA [8](#), [9](#)
King William County, VA [10](#)
King, Cecily [3](#)
King, William [3](#)
Kneller, Godfrey, Sr. [1](#)
Littleton, England [7](#), [8](#), [10](#)
London, England [1](#)
Louisa County, VA [9](#)
Love, Rebecca [15](#)
Maguay, Mrs. [1](#)
Mann, Mary Pettus Berkeley [7](#)
Mann, Mary [7](#)
married a Hopkins [8](#)
married a Eggleston [8](#)
married a Humphrey [8](#)
married a Ragland [8](#)
married a Rowlett [8](#)
married a Waters [8](#)
married a Whitworth [8](#)
married Amay Walker [8](#)
married Anne Overton [8](#)

married Capt. John Grove [6](#)
married Capt. Thomas Pettus [8](#)
married Capt. William Davenport [7](#)
married Elizabeth [10](#)
married John White [7](#)
married Mrs. Elizabeth Durant [8](#)
married Robert Dabney [10](#)
Mayor, John, Sir [1](#)
mayor [2](#)
Menifee, George, Captain [6](#)
Muscle Shoals, AL [15](#)
New Kent Co., VA [6](#), [8](#), [10](#)
Norfolk, England [10](#)
Norfolk, VA [3](#)
Norfolk, Va [3](#)
Norwich Co., VA [10](#)
Norwich, England [1](#), [3](#)
Nugent, Miss [4](#)
orphan [7](#)
Overton, Anne [8](#), [16](#)
Overton, Robert, Major General [16](#)
Overton, Samuel [16](#)
Overton, William [16](#)
Pettitt, Thomas, Captain [9](#)
Pettus Family [1](#), [8](#)
Pettus, Anne [8](#), [10](#)
Pettus, Ann [7](#)
Pettus, Captain [7](#), [10](#)
Pettus, Charlotte [1](#)
Pettus, Colonel [3](#), [4](#), [7](#), [8](#), [10](#)
Pettus, D. W. [8](#)
Pettus, Dabney [8](#), [9](#)
Pettus, Dr. [2](#)
Pettus, Edmond [6](#)
Pettus, Elizabeth Dabney [9](#)
Pettus, Elizabeth, Miss [7](#)
Pettus, Elizabeth, Mrs. [6](#)
Pettus, Elizabeth [6](#), [7](#), [8](#), [9](#), [10](#)
Pettus, Emmett, Mr. [14](#)
Pettus, Frances [4](#)
Pettus, George [4](#)
Pettus, Henry [4](#)
Pettus, Heretie, Sir [1](#)
Pettus, James Thomas, Mr. [2](#)
Pettus, Jane [4](#)
Pettus, John, Sir [1](#), [2](#), [3](#)
Pettus, John [2](#), [3](#), [6](#), [8](#), [9](#)
Pettus, Lucile, Miss [1](#)
Pettus, Lucy [8](#)
Pettus, Mary [4](#), [8](#)
Pettus, Miss [1](#)
Pettus, R. E., Mr. [11](#), [12](#)

Pettus, Stephen [4](#), [6](#), [8](#), [9](#)
Pettus, Susan [8](#)
Pettus, Theodore [4](#)
Pettus, Thomas, Captain [8](#), [9](#)
Pettus, Thomas, Colonel [3](#), [5](#), [6](#), [7](#), [14](#), [17](#)
Pettus, Thomas, Esquire [6](#)
Pettus, Thomas, Gentleman [1](#), [3](#), [6](#)
Pettus, Thomas, Jr. [6](#), [7](#), [8](#), [17](#)
Pettus, Thomas, Junior [4](#)
Pettus, Thomas, Sheriff [1](#)
Pettus, Thomas [2](#), [3](#), [4](#), [6](#), [7](#), [8](#), [9](#), [15](#)
Pettus, widow [6](#)
Pettus, William David, Doctor [15](#)
Pettus, William Hartwell [15](#)
Pettus, William Jerdone, Dr. [1](#)
Pettus, William Richard [15](#)
Pettus, William, Colonel [8](#)
Pettus, William [2](#), [3](#)
Petyous, Thomas [1](#), [3](#)
Power Company [13](#), [14](#)
Rappahannock County, VA [4](#)
Rebecca, Lady [2](#)
relict of George [4](#)
Rowlett, William [8](#)
Rupert, Prince [1](#)
Sandys, Lord [1](#)
Sandys, Samuel [4](#)
son of Henry Pettus [4](#)
son of Thomas Pettus [3](#)
St. Louis, MO [2](#)
St. Louis, Mo [2](#)
Stacy, Mrs. [1](#)
stepson of Henry Pettus [4](#)
Stracy, Baronet [1](#)
tailor [2](#), [3](#)
to Richard E. Pettus [1](#)
to Virginia at age 39 [4](#)
VA [1](#)
Virginia [2](#), [3](#), [4](#), [5](#), [6](#)
Walker, Elizabeth [4](#)
Warren, Carbald [2](#)
Warren, Mr. [2](#)
Washington, DC [1](#)
Washington, Lawrence [4](#)
Waters, Elizabeth [16](#)
White, John [7](#)
wife of Henry Pettus [4](#)
wife of Thomas Pettus [6](#)
will in London [4](#)
William the Conqueror [10](#)
Wolfe, Henry [4](#)
York County, VA [6](#), [7](#), [10](#), [17](#)

Frances Cabaniss Roberts Collection

Preferred Citation: Frances Cabaniss Roberts Collection, Archives and Special Collections, M. Louis Salmon Library, University of Alabama in Huntsville, Huntsville, AL.

Collection Scope and Content: The Collection of 114 Linear ft. includes a total of 156 Archival Boxes. The Frances Cabaniss Roberts collection covers the historical records of the Cabaniss Roberts family. This collection contains extensive correspondence records of the Cabaniss Roberts family circa 1830 to 1930.

Archives/Special Collections Access Restrictions: None

Conditions Governing Use: This material may be protected under U. S. Copyright Law (Title 17, U.S. Code) which governs the making of photocopies or reproductions of copyrighted materials. You may use the digitized material for private study, scholarship, or research. Though the University of Alabama in Huntsville Archives and Special Collections has physical ownership of the material in its collections, in some cases we may not own the copyright to the material. It is the patron's obligation to determine and satisfy copyright restrictions when publishing or otherwise distributing materials found in our collections.

Provenance: Gift of Johanna Shields on October 28, 2006.



THE UNIVERSITY OF
ALABAMA IN HUNTSVILLE

**The UAH Archives and Special Collections
M. Louis Salmon Library**