

Frances Cabaniss Roberts Collection: Series 4, Subseries D, Box 2, Folder 12
Burritt Museum Materials

Image 1 r04d02-12-000-0001 [Contents](#) [Index](#) [About](#)

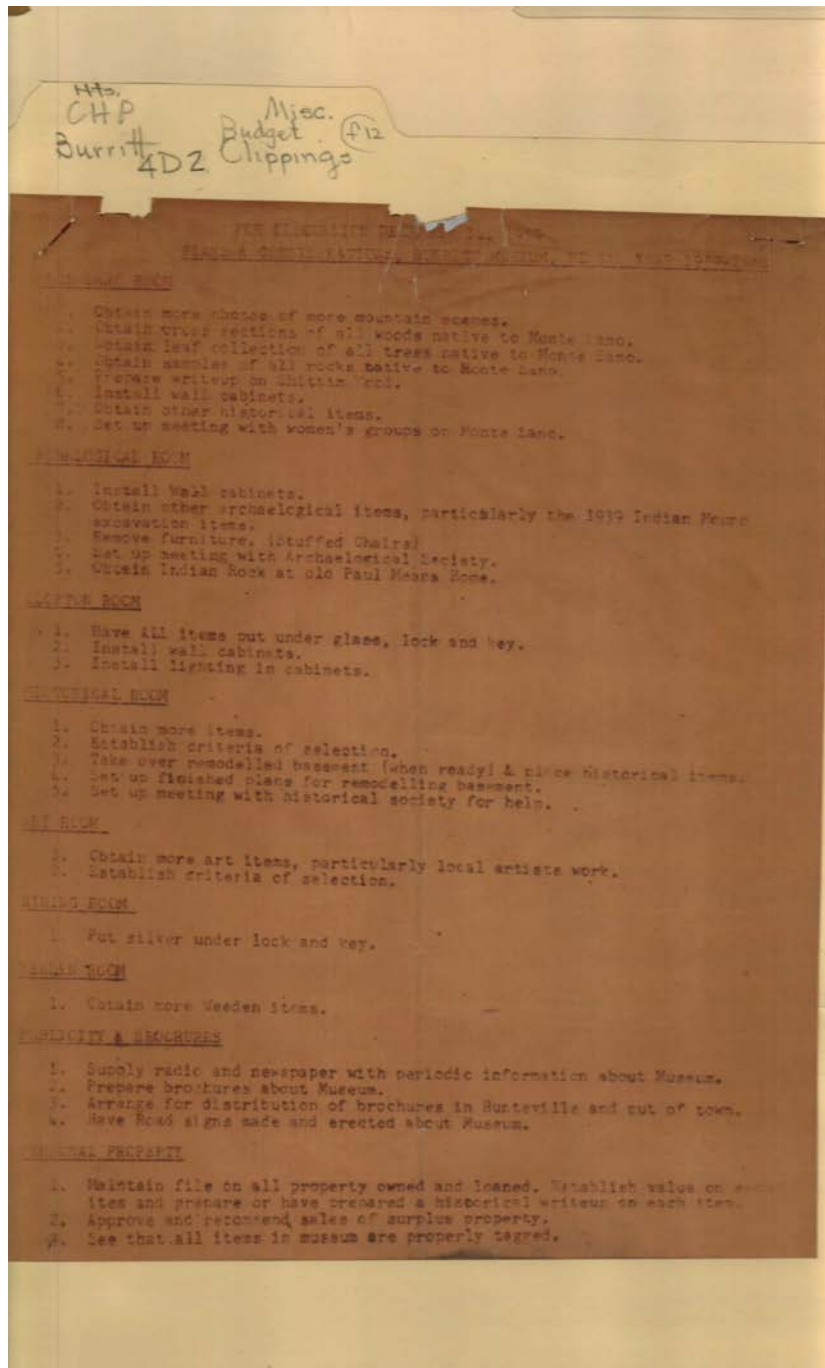

Names:
Burritt Museum

Types:
plans

Dates:
1959

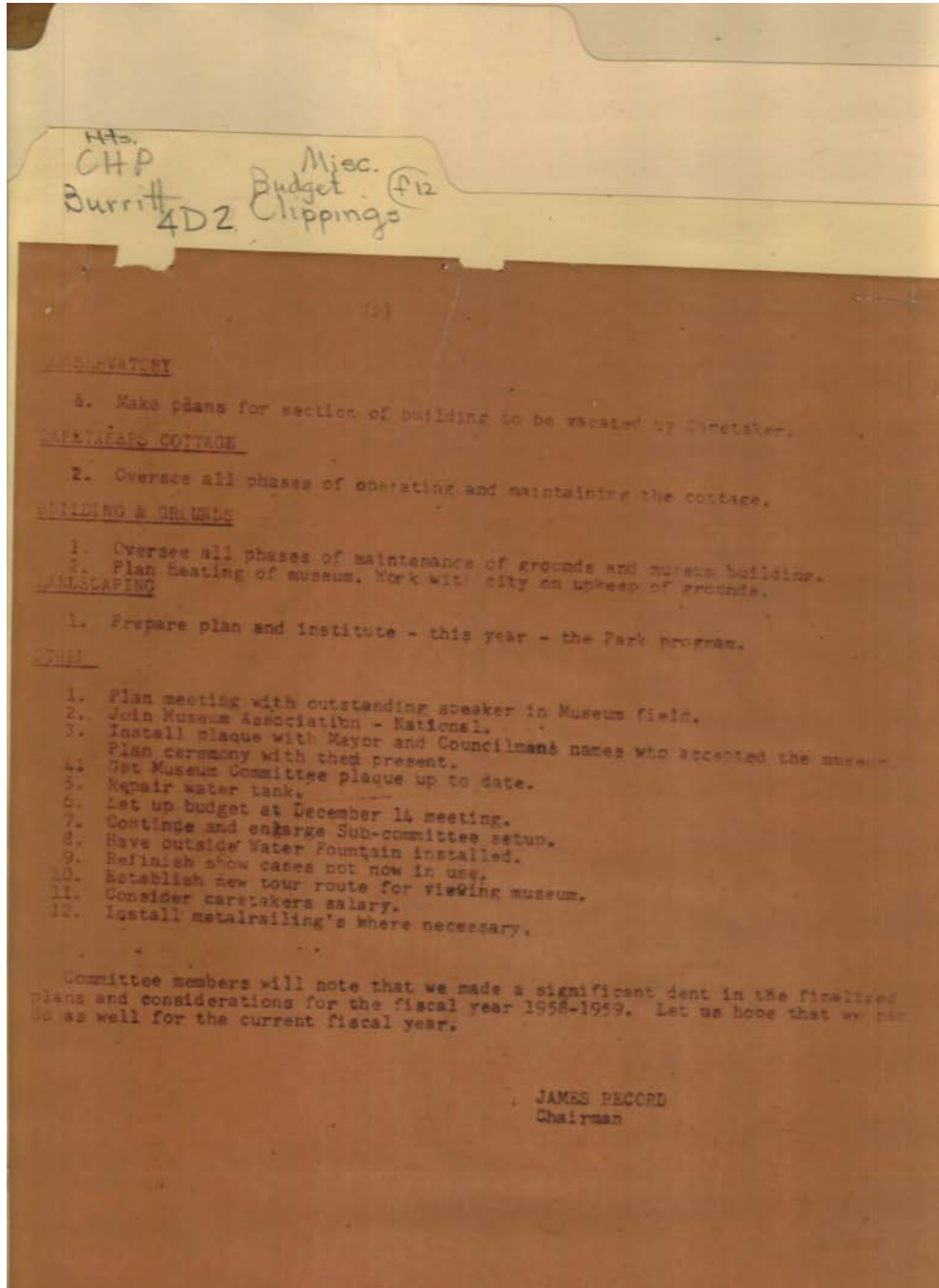

Names:

Record, James

Types:

plans

Dates:

1958-1959

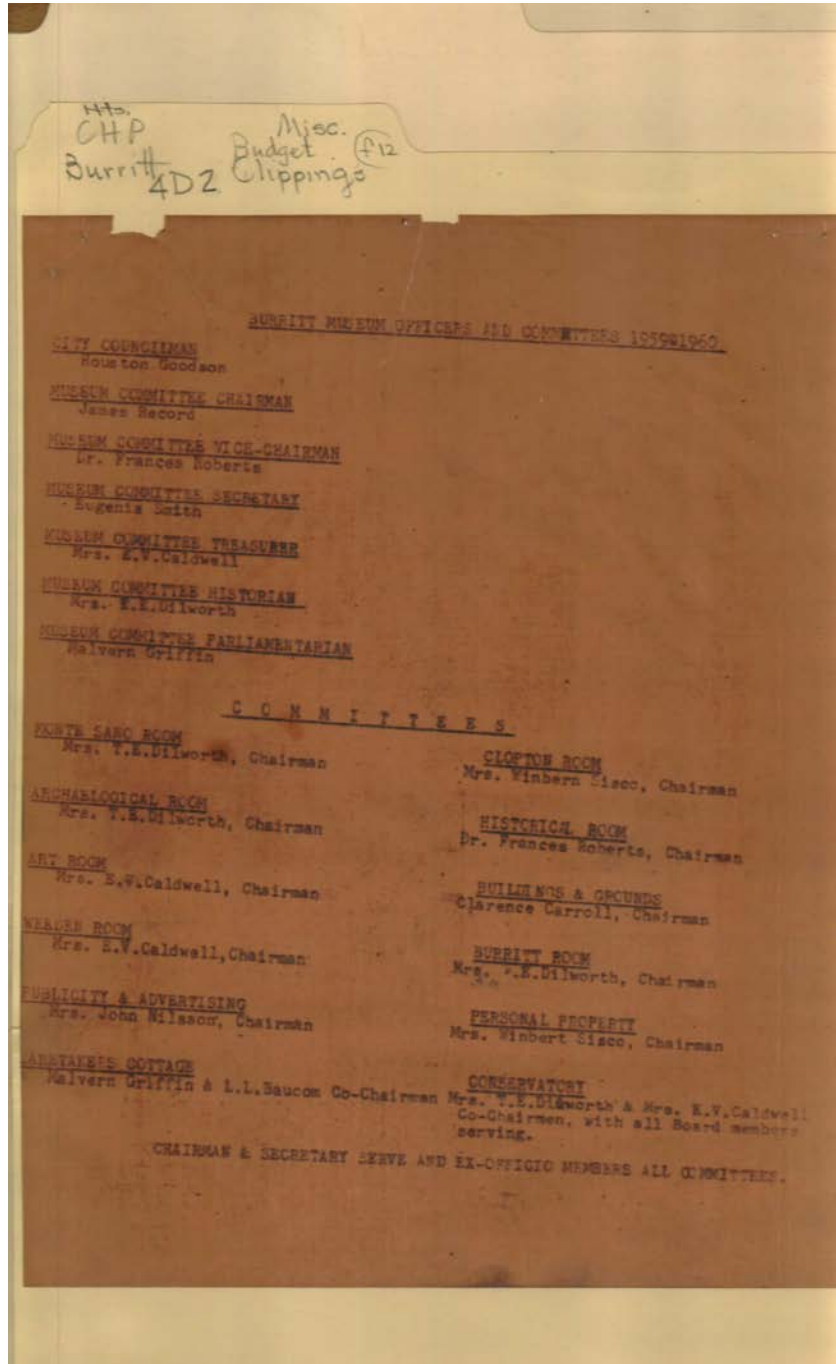

Names:

Baucom, L.L.
Caldwell, E. V., Mrs.
Carroll, Clarence

Dilworth, W. E., Mrs.
Goodson, Houston
Griffin, Malvern

Nilsson, John, Mrs.
Record, James
Roberts, Frances, Dr.

Sisco, Winbern, Mrs.
Smith, Eugenia

Types:

committees

Dates:

1959-1960

Burritt Museum Materials

Image 4 r04d02-12-000-0004 [Contents](#) [Index](#) [About](#)

BURRITT MUSEUM COMMITTEE
1959-1960 BUDGET THINKING

| | Proposed | Adjusted | Final Proposal |
|---------------------------------------------|-------------------|----------|----------------|
| Salaries: | | | |
| J.T. Schrimsher 225 Mo. | 2700.00 | | |
| Mrs. Nilsson 8 mo. 160 | 1280.00 | | |
| Payment on caretakers cott. | 1100.00 | | |
| Telephone | 1200.00 | | |
| Utilities | 700.00 | | |
| Insurance | 400.00 | | |
| Printing & Brochures | 300.00 | | |
| Landscaping (1st year) | 1000.00 | | |
| Picture Frames | 125.00 | | |
| P.O. Box & rent | 9.00 | | |
| Pest Control | 60.00 | | |
| Signs | 200.00 | | |
| Typist | 100.00 | | |
| Outside Fountain | 150.00 | | |
| Remodel Basement | 800.00 | | |
| Remodel former caretakers section of museum | 1000.00 | | |
| Purchase of display items | 1000.00 | | |
| General maintenance | 400.00 | | |
| Repair water tank | 200.00 | | |
| Display Cases | 800.00 | | |
| Unclassified | 800.00 | | |
| TOTAL | 13324.00 | | |
| Not Budgeted | 1256.08 | | |
| | <u>\$14580.08</u> | | |
| Income: | | | |
| Bank Balance 11/22/59 | \$ 4460.08 | | |
| Burritt Estate | 10000.00 | | |
| T.V. Dist. System | 120.00 | | |
| | <u>\$14580.08</u> | | |
| Other items? Heating? | | | |

Names:

Burritt Museum

Nilsson, Mrs.

Schrimsher, J. T.

Types:

budget

Dates:

1959-1960

M.H.
 C.H.P.
 Burritt
 4D2

Misc.
 Budget
 Clippings (F12)

STATEMENT OF RECEIPTS AND DISBURSEMENTS
BURRITT MUSEUM AND PARK FUND
HUNTSVILLE, ALABAMA
FROM NOVEMBER 23, 1958 THROUGH NOVEMBER 22, 1959

| | | | |
|----------------------|----------------------------------------------------|--------------------------------------------|-----------------|
| 11-22-58 | Cash in First National Bank Huntsville, Alabama | \$ 2,511.56 | |
| Receipts | | | |
| 1-24-59 | Television Distribution System - Rent | \$ 120.00 | |
| 1-24-59 | William H. Burritt Estate | 10,000.00 | |
| | Total Cash and Receipts | \$ 12,631.56 | |
| Disbursements | | | |
| Date | Check Number | Items | Amount |
| 11-30-58 | 317 | J. L. Schrimsher - Salary | \$ 117.30 |
| 12-15-58 | 321 | " | 117.30 |
| 12-31-58 | 326 | " | 117.30 |
| 1-15-59 | 330 | " | 117.30 |
| 1-31-59 | 334 | " | 117.30 |
| 2-14-59 | 335 | " | 117.30 |
| 2-28-59 | 340 | " | 117.30 |
| 3-15-59 | 341 | " | 117.30 |
| 3-31-59 | 346 | " | 117.30 |
| 4-15-59 | 348 | " | 117.30 |
| 4-30-59 | 353 | " | 117.30 |
| 5-16-59 | 357 | " | 117.30 |
| 5-30-59 | 360 | " | 117.30 |
| 6-15-59 | 368 | " | 117.30 |
| 6-30-59 | 382 | " | 117.30 |
| 7-15-59 | 393 | " | 117.30 |
| 7-31-59 | 403 | " | 117.30 |
| 8-15-59 | 411 | " | 117.30 |
| 8-31-59 | 418 | " | 117.30 |
| 9-15-59 | 425 | " | 117.30 |
| 9-30-59 | 429 | " | 117.30 |
| 10-15-59 | 436 | " | 117.30 |
| 10-31-59 | 442 | " | 117.30 |
| 11-15-59 | 450 | " | 117.30 |
| | | | 2,749.47 |
| 7-9-59 | 383 | Edith Marks Nilsson - Salary | \$ 132.53 |
| 7-15-59 | 394 | " | 71.85 |
| 7-31-59 | 404 | " | 71.85 |
| 8-15-59 | 412 | " | 71.85 |
| 8-31-59 | 419 | " | 71.85 |
| 9-15-59 | 426 | " | 71.85 |
| 9-30-59 | 430 | " | 71.85 |
| 10-15-59 | 439 | " | 71.85 |
| 10-31-59 | 443 | " | 71.85 |
| | | | 681.11 |
| 12-18-58 | 325 | First National Bank - Withholding Taxes | \$ 15.40 |
| 1-22-59 | 332 | " | 15.40 |
| 2-18-59 | 336 | " | 15.40 |
| 3-19-59 | 343 | " | 15.40 |
| 4-15-59 | 349 | " | 15.40 |
| 5-16-59 | 358 | " | 15.40 |
| 6-10-59 | 366 | " | 15.40 |
| 7-15-59 | 394 | " | 15.40 |
| 8-18-59 | 413 | " | 19.60 |
| 9-8-59 | 424 | " | 23.80 |
| 10-8-59 | 436 | " | 23.80 |
| 11-10-59 | 448 | " | 23.80 |
| | | | 214.20 |

Names:

Burritt, William H.

Nilsson, Edith Marks

Schrimsher, J. T.

Types:

finances

Dates:

Nov 22, 1959

Frances Cabaniss Roberts Collection: Series 4, Subseries D, Box 2, Folder 12

Burritt Museum Materials

Image 6 r04d02-12-000-0006 [Contents](#) [Index](#) [About](#)

H.H. CHP
Burritt 4DZ
Misc.
Budget
Clippings #12

| | | | | | |
|----------|-----|----------------------------------------------------------------------------|----|--------|-------------|
| 5-1-59 | 354 | Social Security | \$ | 18.78 | |
| 9-18-59 | 428 | " | | 18.78 | |
| 10-14-59 | 437 | " | | 33.60 | \$ 71.16 |
| 10-23-59 | 440 | State Dept. of Revenue - Withholding Taxes | | | 1.17 |
| | | Total Payments Account of Employees | | | \$ 3,717.11 |
| 12-15-58 | 322 | City - Electric & Water Service | \$ | 33.85 | |
| 1-5-59 | 327 | " | | 30.05 | |
| 1-22-59 | 331 | " | | 28.72 | |
| 2-20-59 | 338 | " | | 38.38 | |
| 3-20-59 | 345 | " | | 30.70 | |
| 4-25-59 | 350 | " | | 33.59 | |
| 5-22-59 | 359 | " | | 31.92 | |
| 6-19-59 | 370 | " | | 33.29 | |
| 7-23-59 | 397 | " | | 37.03 | |
| 8-24-59 | 414 | " | | 32.81 | |
| 9-17-59 | 427 | " | | 35.57 | |
| 10-23-59 | 441 | " | | 40.60 | |
| 11-20-59 | 451 | " | | 48.35 | 454.86 |
| 12-15-58 | 321 | Southern Bell Telephone & Telegraph Company - Telephone Service | \$ | 32.00 | |
| 1-5-59 | 329 | " | | 16.00 | |
| 2-20-59 | 339 | " | | 16.00 | |
| 3-14-59 | 342 | " | | 16.00 | |
| 4-1-59 | 347 | " | | 16.00 | |
| 5-7-59 | 355 | " | | 16.00 | |
| 6-4-59 | 361 | " | | 16.00 | |
| 7-9-59 | 392 | " | | 16.00 | |
| 8-1-59 | 405 | " | | 16.00 | |
| 9-4-59 | 420 | " | | 16.00 | |
| 10-3-59 | 431 | " | | 16.00 | |
| 11-6-59 | 444 | " | | 16.00 | 208.00 |
| 12-15-58 | 318 | W. R. Taylor - Signs | \$ | 20.00 | |
| 12-15-58 | 319 | Martin Interiors - Framing of Paintings | | 35.49 | |
| 12-15-58 | 320 | Rose Jewelry Co. - Markers and Plaques | | 56.45 | |
| 12-15-58 | 323 | Guesnard House, Inc. & James Record - Lamp, Plate, Fencing Swords, Guns | | 146.50 | |
| 1-5-59 | 328 | Cook's Pest Control Co. - Pest Control Service | | 24.00 | |
| 1-27-59 | 333 | Thornton & Thornton - Insurance | | 63.92 | |
| 2-20-59 | 337 | White Printing Co. - Letters | | 14.00 | |
| 3-20-59 | 344 | Universal Photo Shop - Prints of Flowers Indigenous to Monte Sano | | 39.20 | |
| 4-9-59 | 347 | Hopper Hardware & Mill Supply, Inc. - Light bulbs, pipe, etc. | | 4.02 | |
| 4-25-59 | 351 | John Scott Ins. Agency - Insurance | | 63.27 | |
| 4-30-59 | 352 | Gowah Studios - Historical Marker | | 135.00 | |
| 5-13-59 | 356 | Boswell & Cooper - Insurance | | 104.42 | |
| 6-6-59 | 362 | Newman Schrimsher - Work on retaining wall | | 24.00 | |
| 6-6-59 | 363 | Buritt Schrimsher - Work on retaining wall | | 16.00 | |
| 6-6-59 | 364 | Grover Hutto - Work on retaining wall | | 16.00 | |
| 6-6-59 | 365 | J. E. Sandlin Hdw. Co. - Cement | | 13.50 | |
| 6-13-59 | 367 | Kress - Picture frames & hangers | | 12.71 | |
| 6-16-59 | 369 | W. R. Taylor - Signs | | 100.00 | |

Names:

Hutto, Grover
Record, James

Sandlin, J. E.
Schrimsher, Buritt

Schrimsher, Newman
Scott, John

Taylor, W. R.

Types:

finances

Frances Cabaniss Roberts Collection: Series 4, Subseries D, Box 2, Folder 12

Burritt Museum Materials

Image 7 r04d02-12-000-0007 [Contents](#) [Index](#) [About](#)

Mrs. CHP
 Burritt 4DZ
 Mjec. Budget (12)
 Clippings

| | | | |
|----------|-----|-------------------------------------------------------------------|----------|
| 6-23-59 | 371 | N. C. Schrimsher - Work on retaining wall | \$ 33.00 |
| 6-23-59 | 372 | Burritt Schrimsher - Work on retaining wall | 13.00 |
| 6-23-59 | 373 | G. R. Hutto - Work on retaining wall | 21.00 |
| 6-23-59 | 374 | Herman Hucks - Work on retaining wall | 12.00 |
| 6-23-59 | 375 | John Liles - Work on retaining wall | 24.00 |
| 6-23-59 | 376 | Marvin Schrimsher - Work on retaining wall | 4.00 |
| 6-23-59 | 377 | J. E. Sandlin Hardware Co. - Cement | 9.45 |
| 6-23-59 | 378 | Martin Interiors - Gold Leaf Frame, mats, moulding, etc. | 89.53 |
| 6-23-59 | 379 | Alabama Truck Line - Moving display cases | 40.00 |
| 6-23-59 | 380 | Robert A. Thorne - Showcases | 350.00 |
| 6-23-59 | 381 | L. G. Collier, Postmaster - Box Rent | 9.00 |
| 7- 9-59 | 384 | Jones Lumber Co. - Lumber, Cement and paint | 18.73 |
| 7- 9-59 | 385 | Ford Hdwe. Co. - Paint, potty, etc. | 50.35 |
| 7- 9-59 | 386 | G. C. Murphy Co. - Keys | 1.65 |
| 7- 9-59 | 387 | Cook's Pest Control Co. - Pest Control Service | 24.00 |
| 7- 9-59 | 388 | Charles Cramer - Repairs to Lawn Mowers | 10.00 |
| 7- 9-59 | 389 | Huntsville Building Material Co. - Sand and Cement | 26.11 |
| 7- 9-59 | 390 | Hopper Hdwe. & Mill Supply, Inc. - Hesp, Locks, Door Braces, etc. | 4.15 |
| 7- 9-59 | 391 | W. R. Taylor - Signs | 86.25 |
| 7-18-59 | 396 | W. E. Elmore & J. F. Adams - Painting | 726.00 |
| 7-23-59 | 398 | John Scott Ins. Agency - Insurance | 81.12 |
| 7-24-59 | 399 | Thornton & Thornton - Insurance | 87.60 |
| 7-24-59 | 400 | Kelly Girl Service, Inc. - Typist | 55.10 |
| 7-24-59 | 401 | Martin Interiors - Picture frames, mounting, etc. | 20.25 |
| 7-24-59 | 402 | K. & N. Paint & Glass Co. - Glass | 28.53 |
| 8- 1-59 | 406 | Kelly Girl Service, Inc. - Typist | 65.55 |
| 8- 3-59 | 407 | Hopper Hdwe. & Mill Supply, Inc. - Hydraulic Oil and Oil | 4.26 |
| 8- 5-59 | 408 | Kelly Girl Service, Inc. - Typist | 45.60 |
| 8- 5-59 | 409 | H. C. Blake Company - Plumbing | 13.05 |
| 8- 6-59 | 410 | Marvin Schrimsher - Installing concrete bases & overlook benches | 10.00 |
| 8-24-59 | 415 | Ford Hdwe. Co. - Paint | 23.30 |
| 8-24-59 | 416 | Barbara Parks - Typist | 62.77 |
| 8-26-59 | 417 | Miller Appl. & Furn. Co. - Repairing Range | 18.70 |
| 9- 4-59 | 421 | Hopper Hdwe. & Mill Supply, Inc. - Toilet Tissue, bolts & washers | 8.14 |
| 9- 4-59 | 422 | Mason Furn. Co. - Carpet | 182.00 |
| 9- 4-59 | 423 | Miller Appl. & Furn. Co. - Service on range | 4.50 |
| 10- 3-59 | 432 | Hopper Hdwe. & Mill Supply, Inc. - Hooks, etc. | 1.05 |
| 10- 3-59 | 433 | W. W. Scott Co. - Cabinet & closet work and painting | 455.00 |
| 10- 3-59 | 434 | Martin Interiors - Unistrut units and pegboards | 112.75 |
| 10- 3-59 | 435 | White Transfer & Storage Co. - Local moving | 14.00 |

Names:

Adams, J. F.
 Collier, L. G.
 Cramer, Charles
 Elmore, W. E.

Hucks, Herman
 Hutto, G. R.
 Liles, John
 Sandlin, J. E.

Schrimsher, Burritt
 Schrimsher, Marvin
 Schrimsher, N. C.
 Taylor, W. R.

Thorne, Robert A.

Types:

finances

Burritt Museum Materials

Image 8 r04d02-12-000-0008 [Contents](#) [Index](#) [About](#)

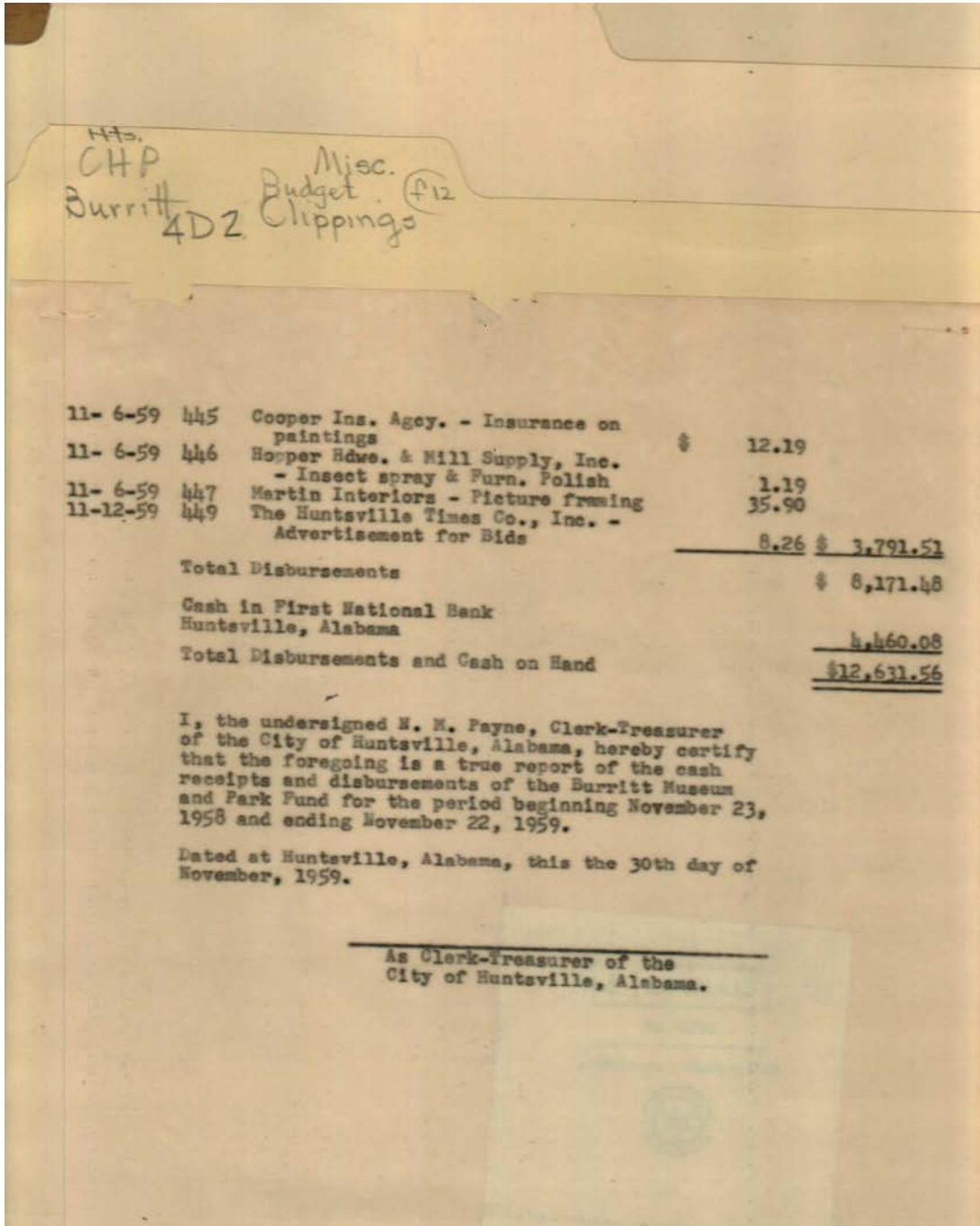

Names:

Payne, N. M.

Types:

finances

Dates:

Nov 30, 1959

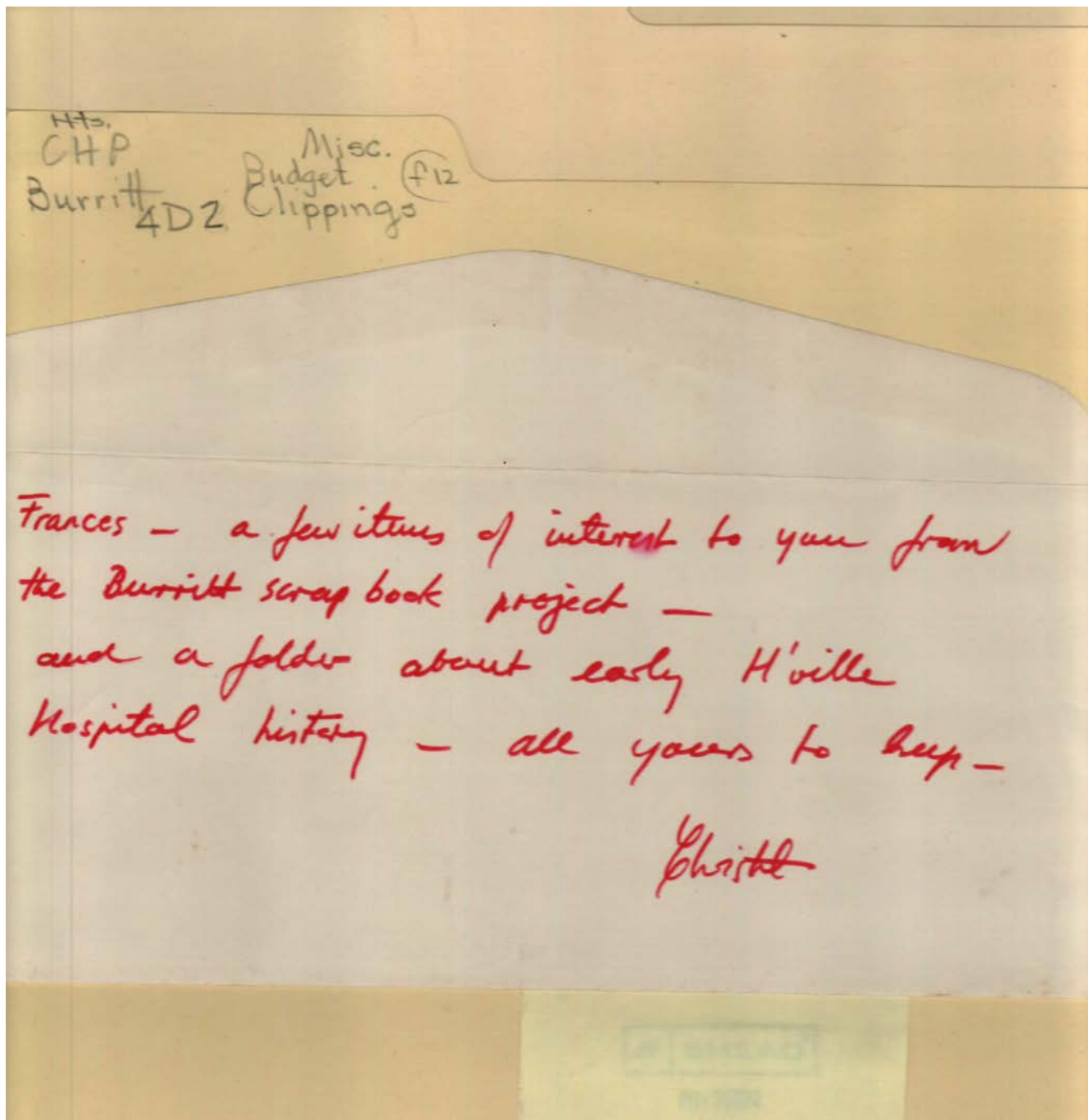

Names:

, Christel

, Frances

Types:

memo

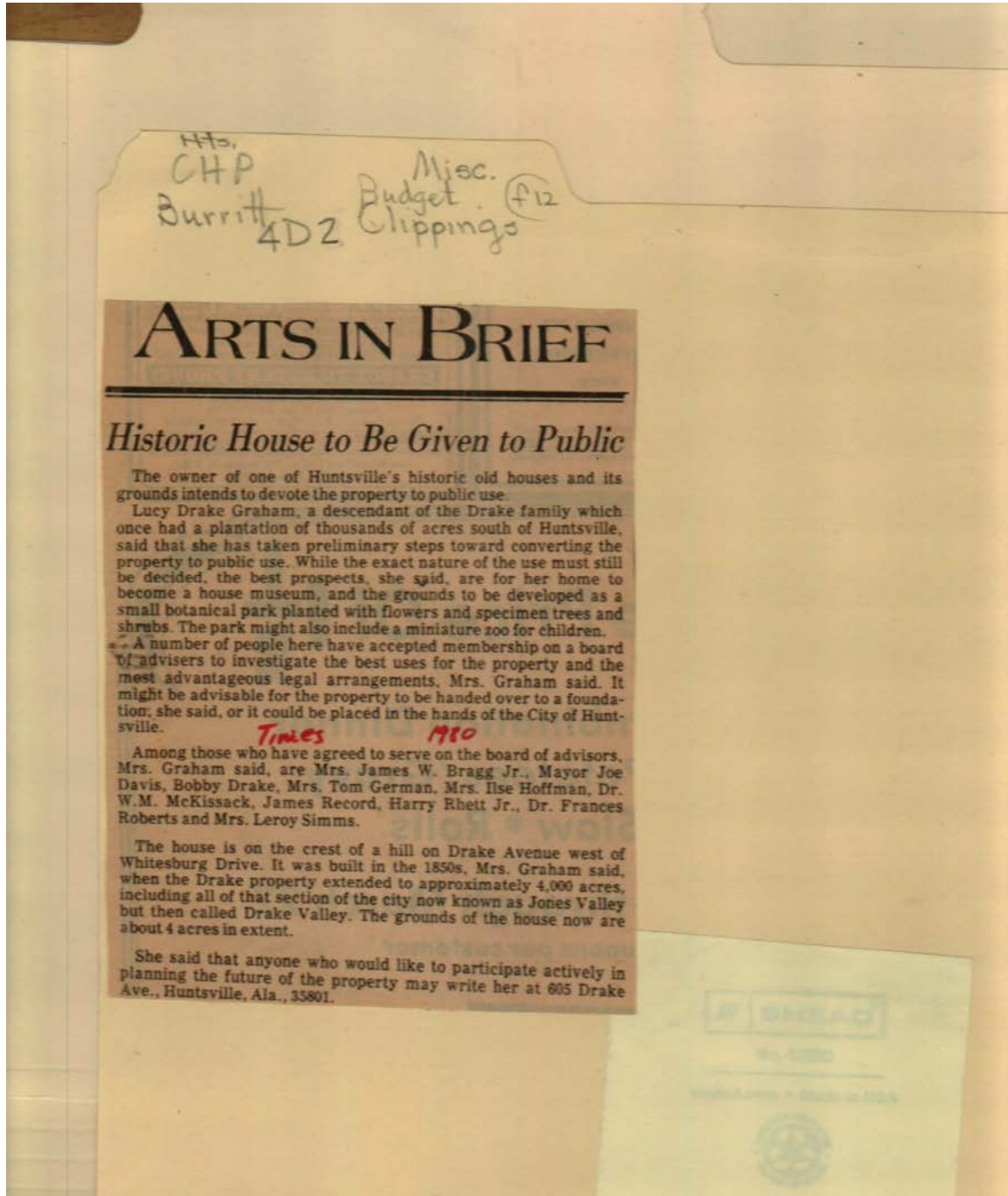

Names:

Bragg, James W., Jr.,
Mrs.
Davis, Joe, Mayor
Drake, Bobby

German, Tom, Mrs.
Graham, Lucy Drake
Hoffman, Ilse, Mrs.

McKissack, W. M.,
Dr.
Record, James
Rhett, Harry, Jr.

Roberts, Frances, Dr.
Simms, Leroy, Mrs

Places:

Huntsville, AL

Types:

newspaper

Dates:

1980

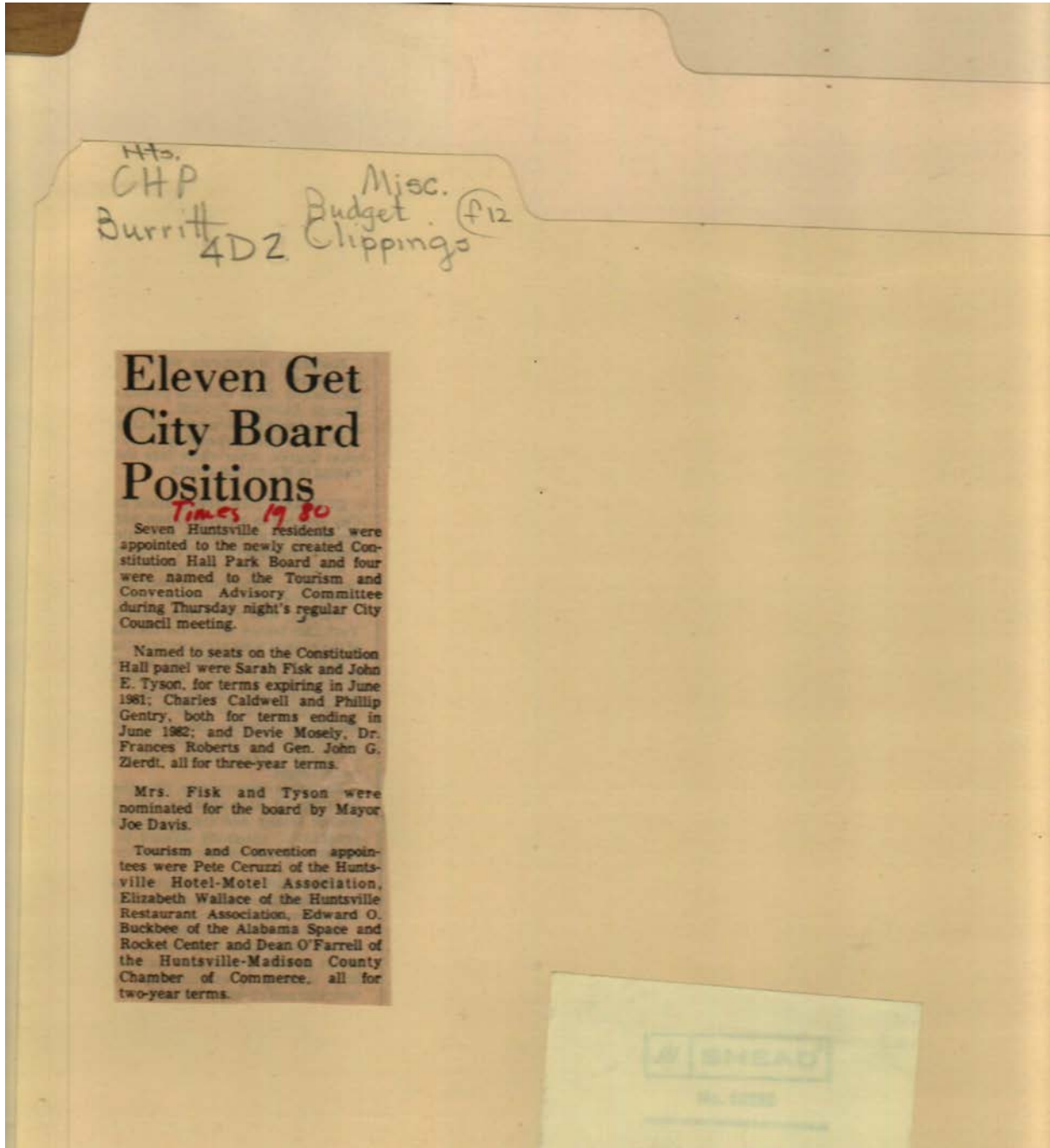

Names:

Buckbee, Edward O.
Caldwell, Charles
Ceruzzi, Pete
Davis, Joe, Mayor

Fisk, Sarah
Gentry, Phillip
Mosely, Devie
O'Farrell, Dean

Roberts, Frances, Dr.
Tyson, John E.
Wallace, Elizabeth

Zierdt, John G.,
General

Places:

Huntsville, AL

Types:

newspaper

Dates:

1980

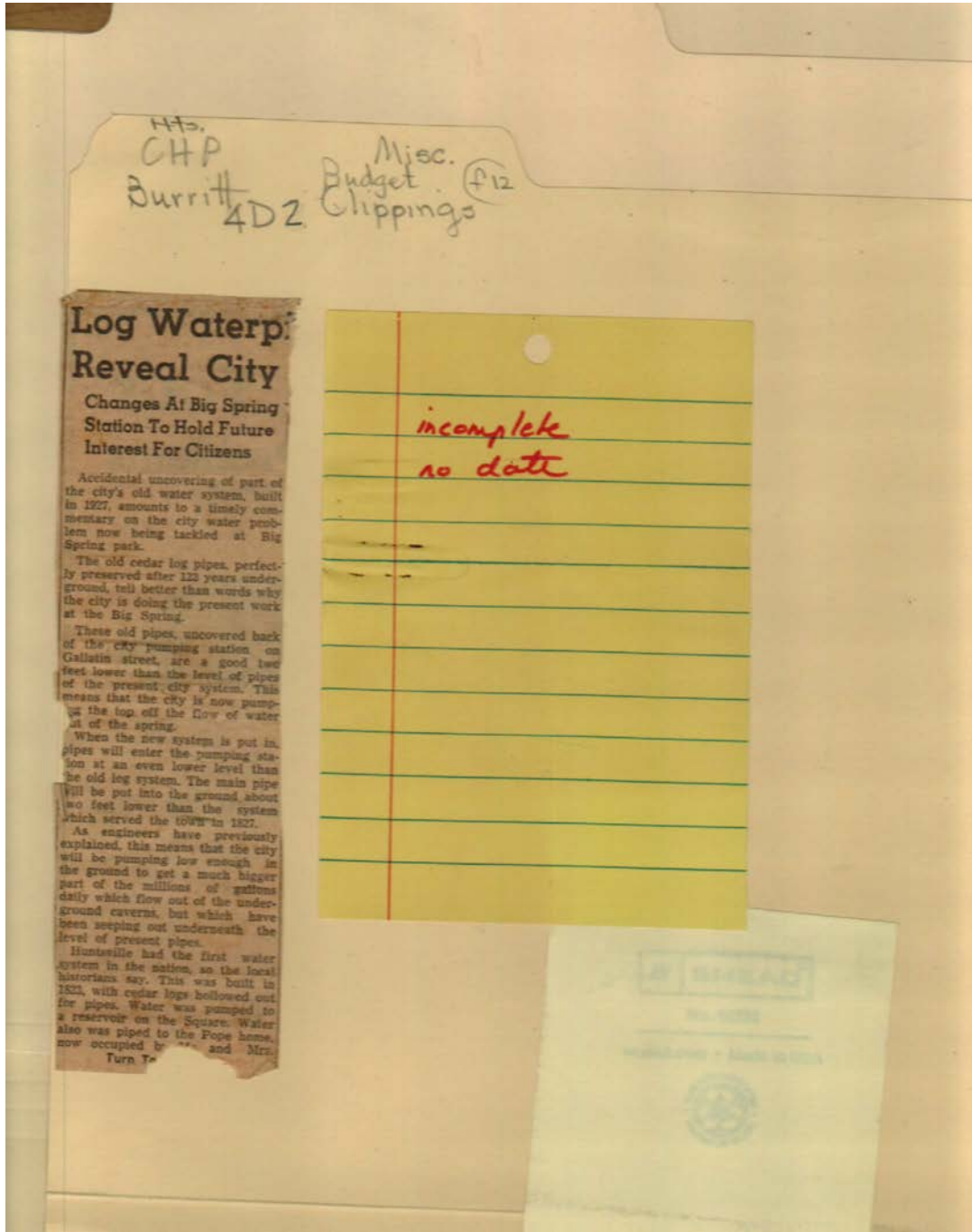

Names:

Cedar Logs for Water Pope,

Types:

newspaper

Burritt Museum Materials

Image 13 r04d02-12-000-0013 [Contents](#) [Index](#) [About](#)



Names:

Huntsville Hospital

Long, Chuck

Types:

painting

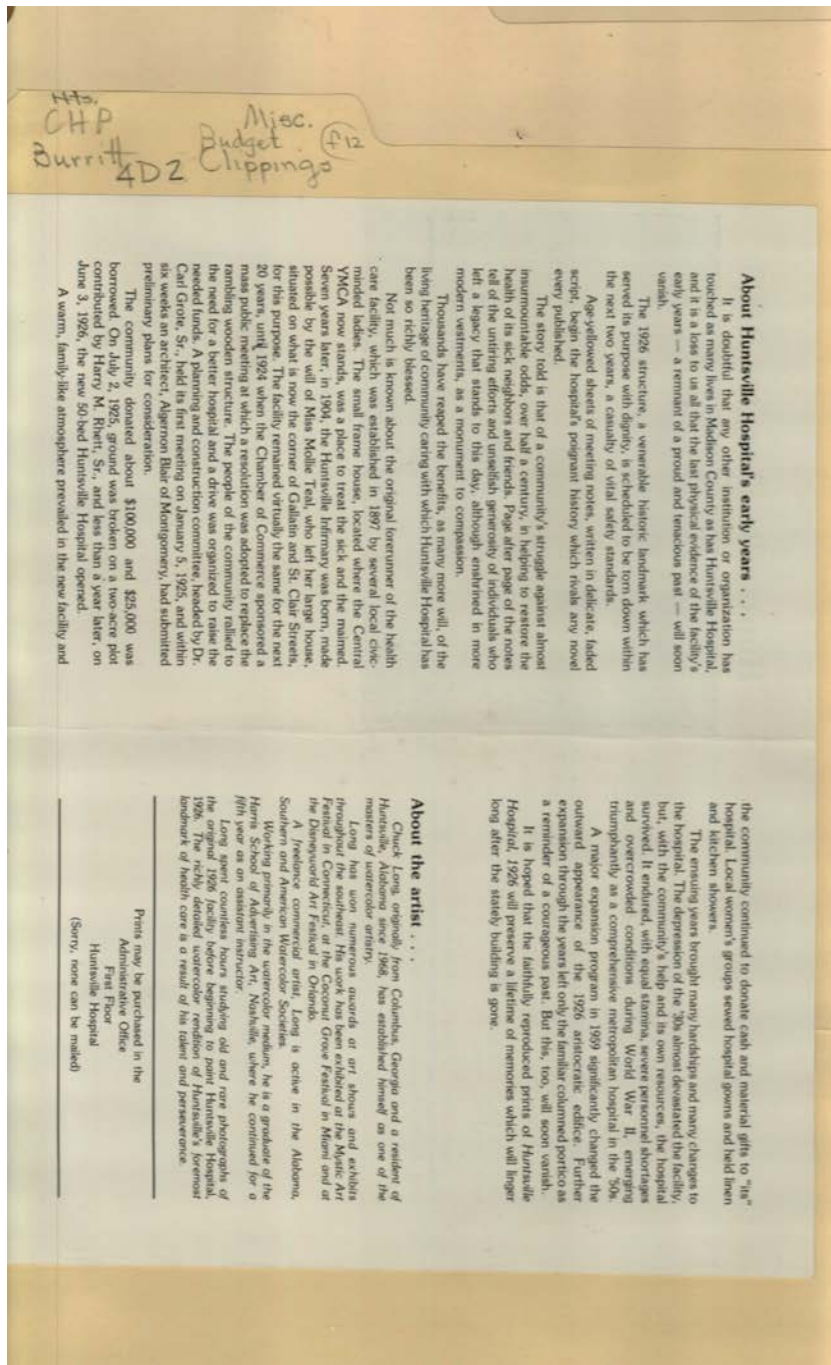

Names:

Blair, Algernon
Grote, Carl, Sr., Dr.

Long, Chuck
Rhett, Harry M., Sr.

Teal, Mollie, Miss

Types:

painting

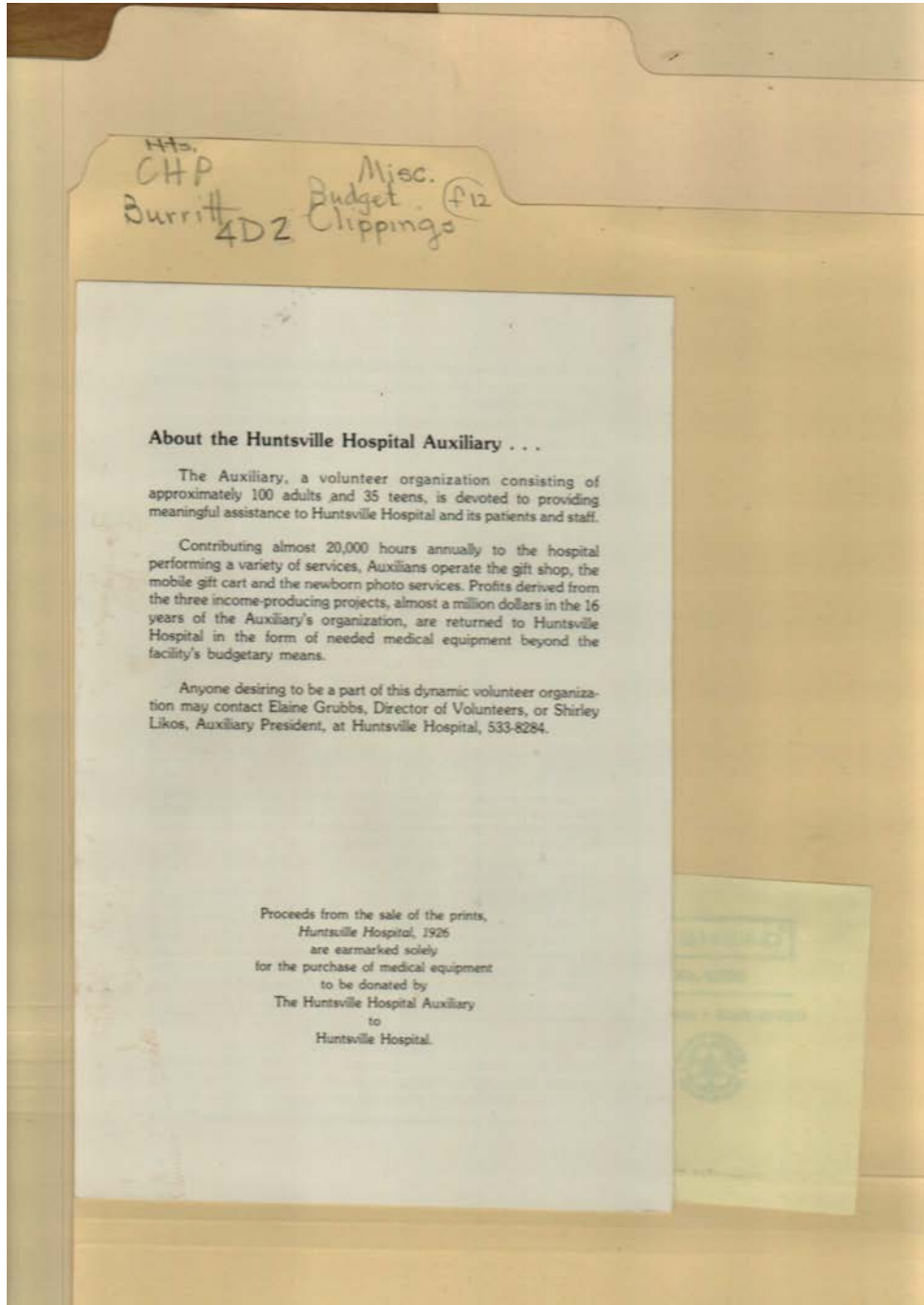

Names:

Grubbs, Elaine

Likos, Shirley

Types:

painting

Frances Cabaniss Roberts Collection: Series 4, Subseries D, Box 2, Folder 12
Burritt Museum Materials

Image 16 r04d02-12-000-0016 [Contents](#) [Index](#) [About](#)



Names:

Brewer, Albert P.,
Governor

Roberts, Frances, Dr.

Types:

newspaper

photograph

Dates:

Jul 1970



Names:

Clay, Clement Comer
Neal, Stephen

Porter, Nathan
Record, James

Roberts, Frances, Dr.
Tapia, Steve

Walker, John
Williams

Types:

newspaper

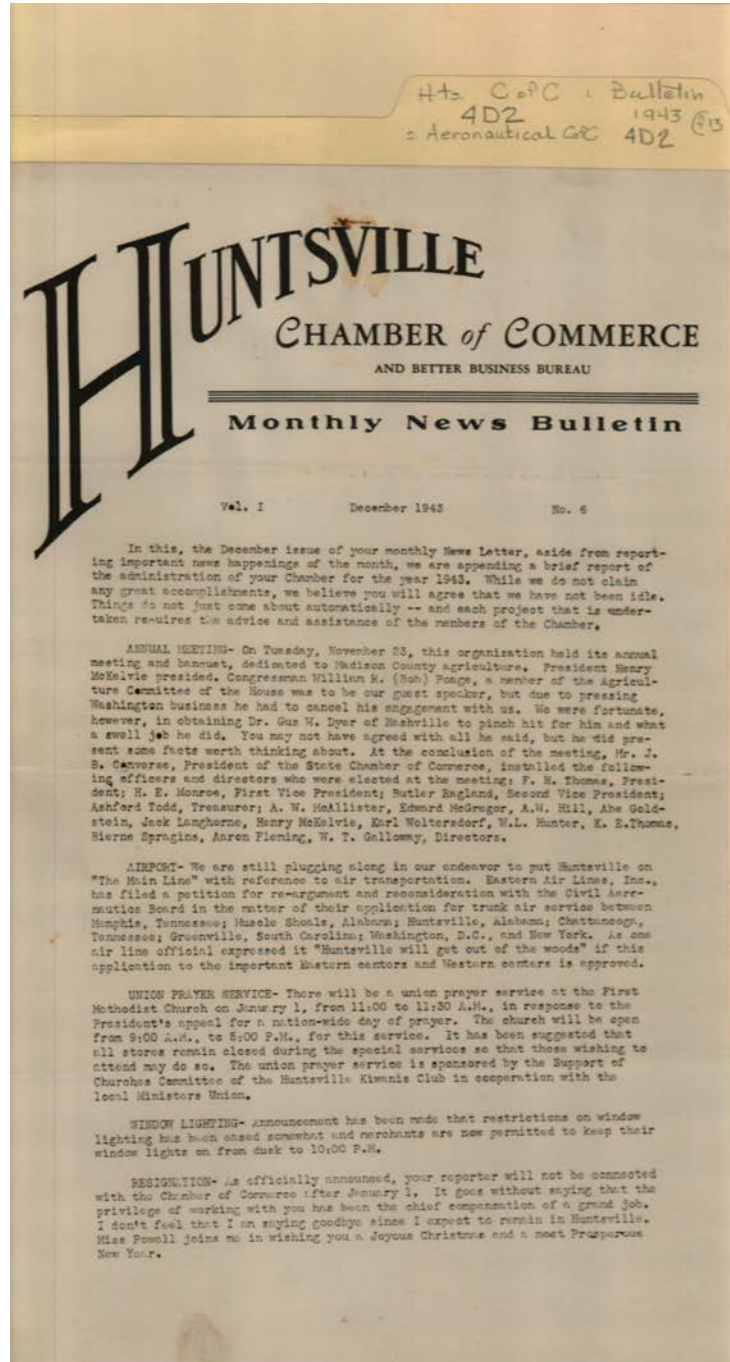

Names:

Converse, J. B.
Dyer, Gus W., Dr.
Fleming, Aaron
Galloway, W. T.
Goldstein, Abe
Hill, A. W.

Hunter, W. L.
Huntsville Chamber
of Commerce
Langhorne, Jack
McAllister, A. W.
McGregor, Edward

McKelvie, Henry
Monroe, H. E.
Poage, William R.
Powell, Miss
Ragland, Butler
Spragins, Bierne

Thomas, F. H.
Thomas, K. E.
Todd, Ashford
Woltersdorf, Karl

Places:

Huntsville, AL

Types:

newsletter

Dates:

Dec 1943

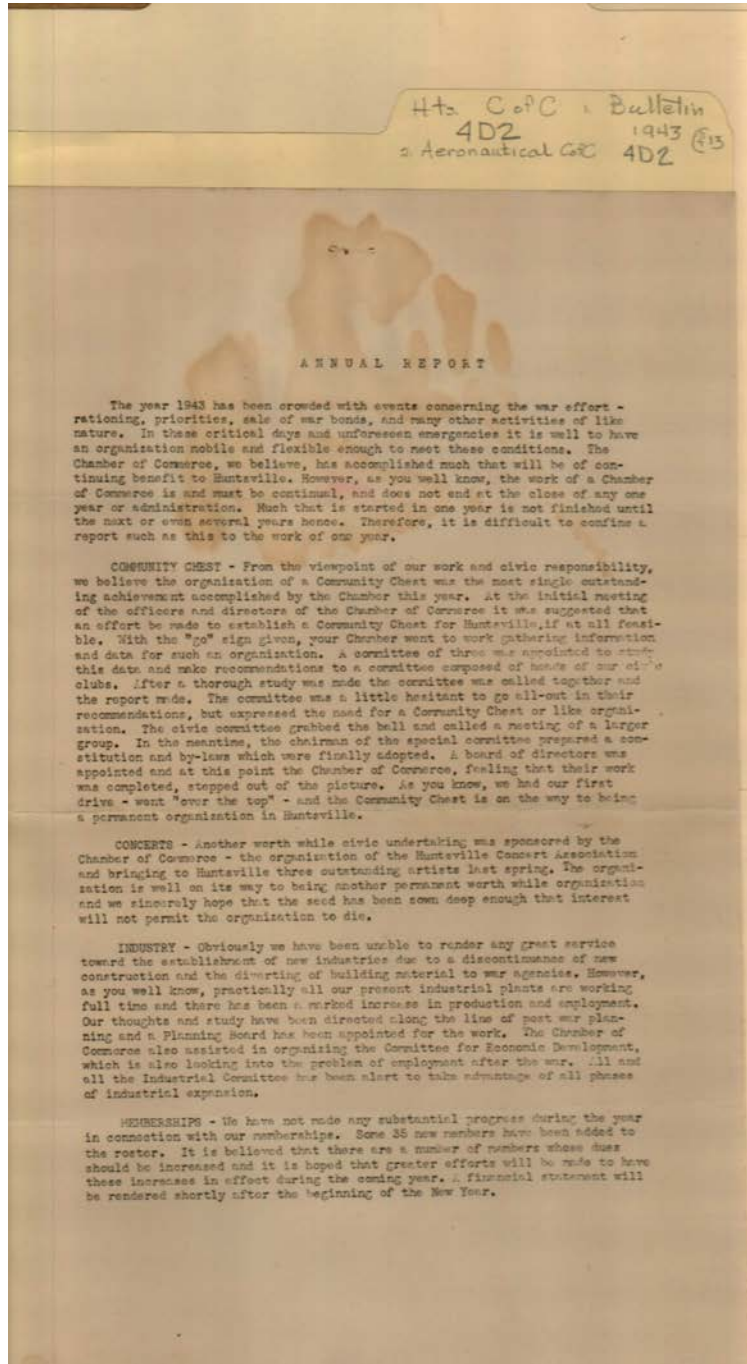

Types:
newsletter

Dates:
1943

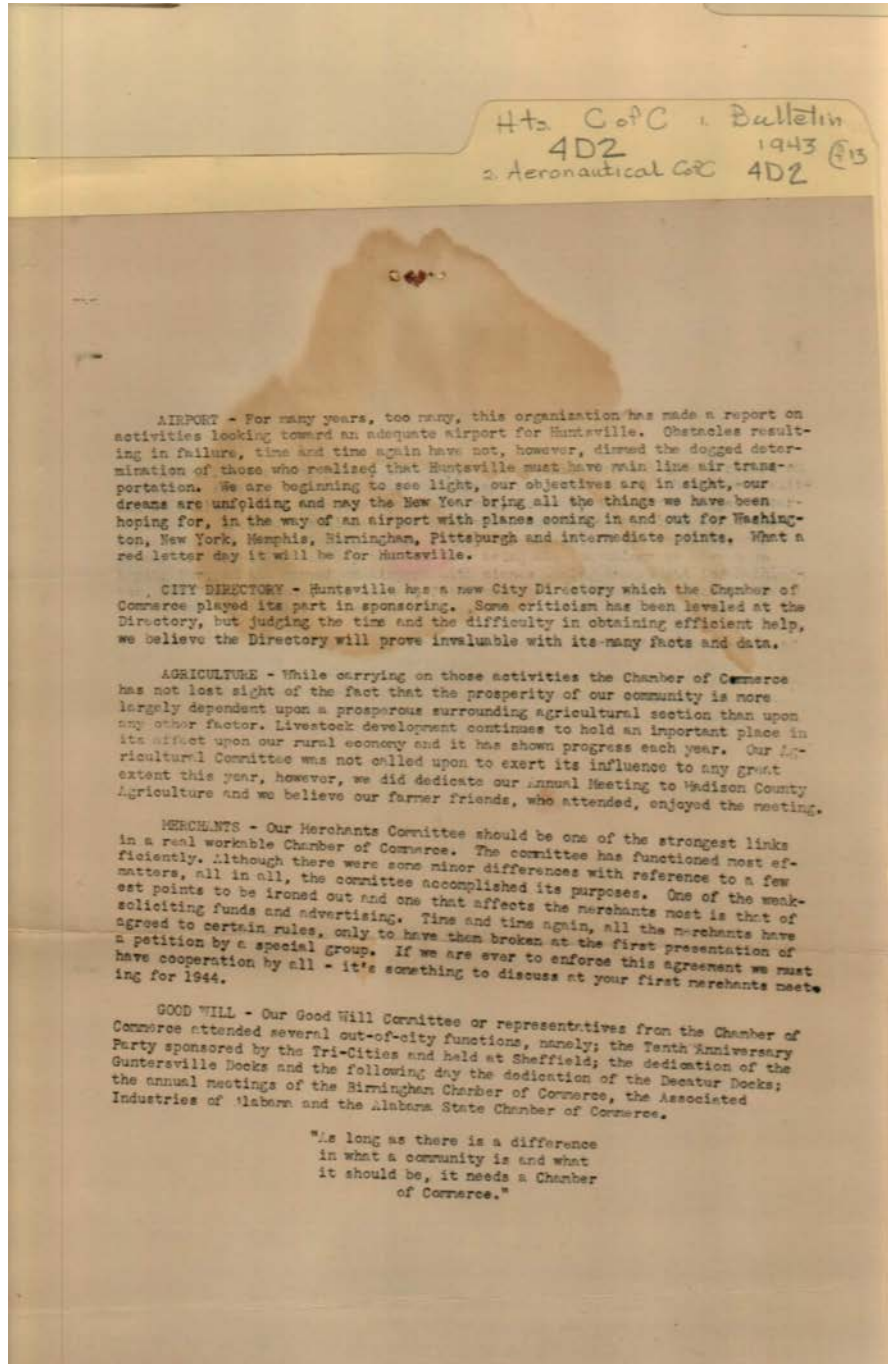

Types:
newsletter

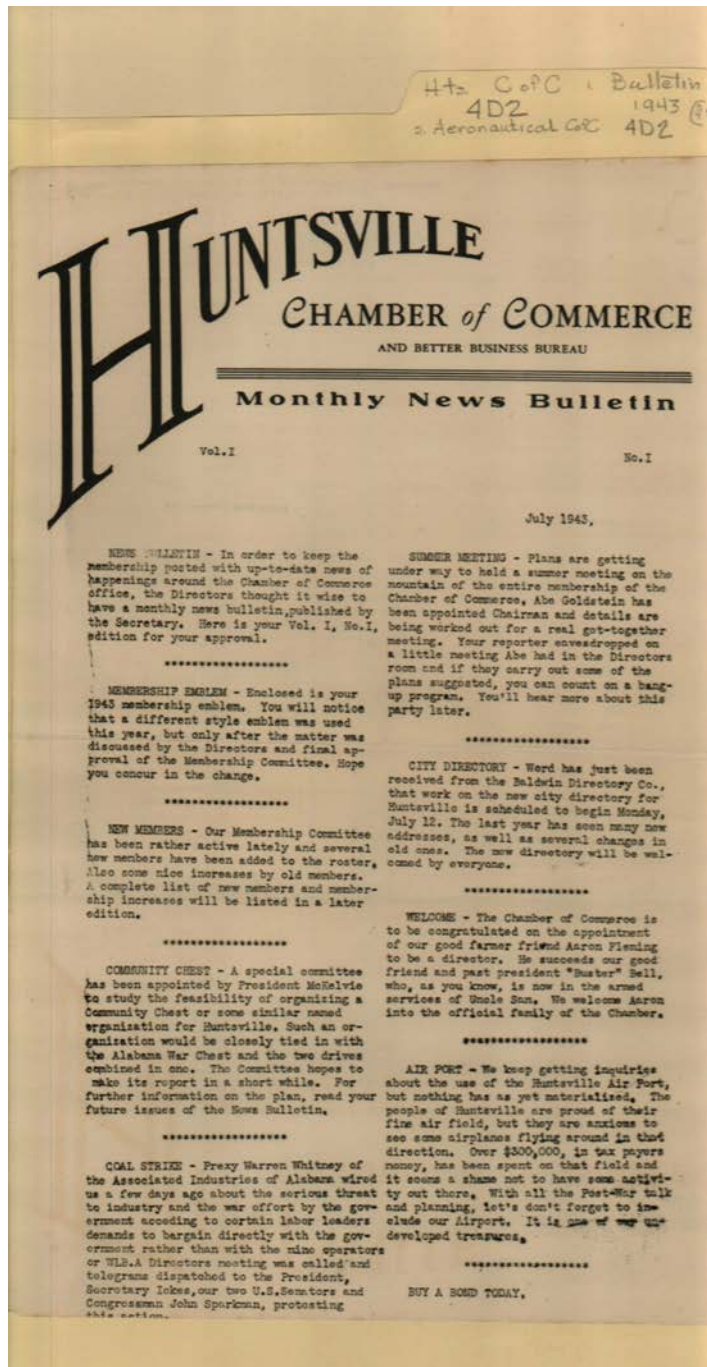

Names:

Bell, Buster
Fleming, Aaron

Goldstein, Abe
Ickes,

Sparkman, John,
Congressman

Whitney, Warren

Places:

Huntsville, AL

Types:

newsletter

Dates:

Jul 1943

Frances Cabaniss Roberts Collection: Series 4, Subseries D, Box 2, Folder 12
Burritt Museum Materials

Image 22 r04d02-12-000-0022 [Contents](#) [Index](#) [About](#)

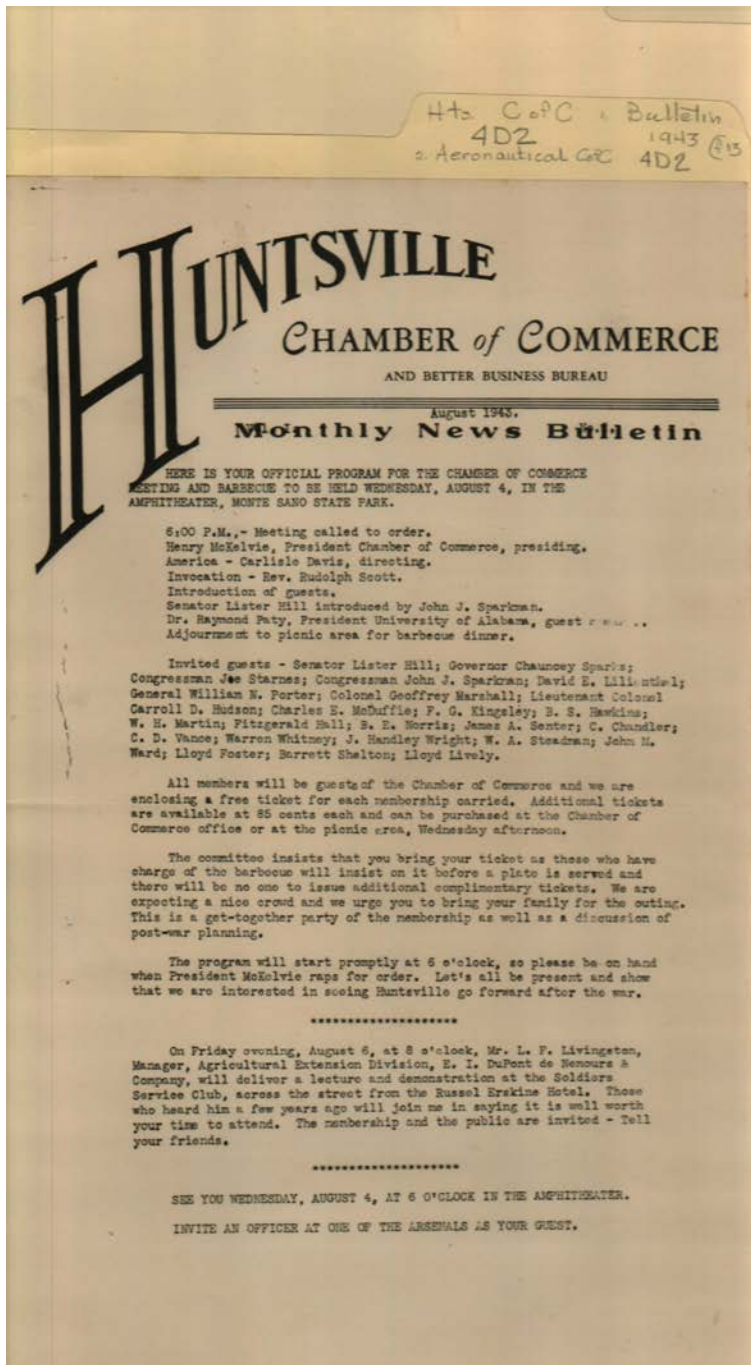

Names:

Chandler, C.
Davis, Carlisle
Foster, Lloyd
Hall, Fitzgerald
Hawkins, B. S.
Hill, Lister, Senator
Hudson, Carroll D.,
Colonel
Kingsley, F. G.

Lilienthal, David E.
Lively, Lloyd
Livingston, L. F.
Marshall, Geoffrey,
Colonel
Martin, W. H.
McCuffie, Charles E.
McKelvie, Henry
Norris, B. E.

Paty, Raymond, Dr.
Porter, William N.,
General
Scott, Rudolph, Rev.
Senter, James A.
Shelton, Barrett
Sparkman, John,
Congressman

Sparks, Chauncey,
Governor
Starnes, Joe
Steadman, W. A.
Vance, C. D.
Ward, John M.
Whitney, Warren
Wright, J. Handley

Places:

Huntsville, AL

Types:

newsletter

Dates:

Aug 1943

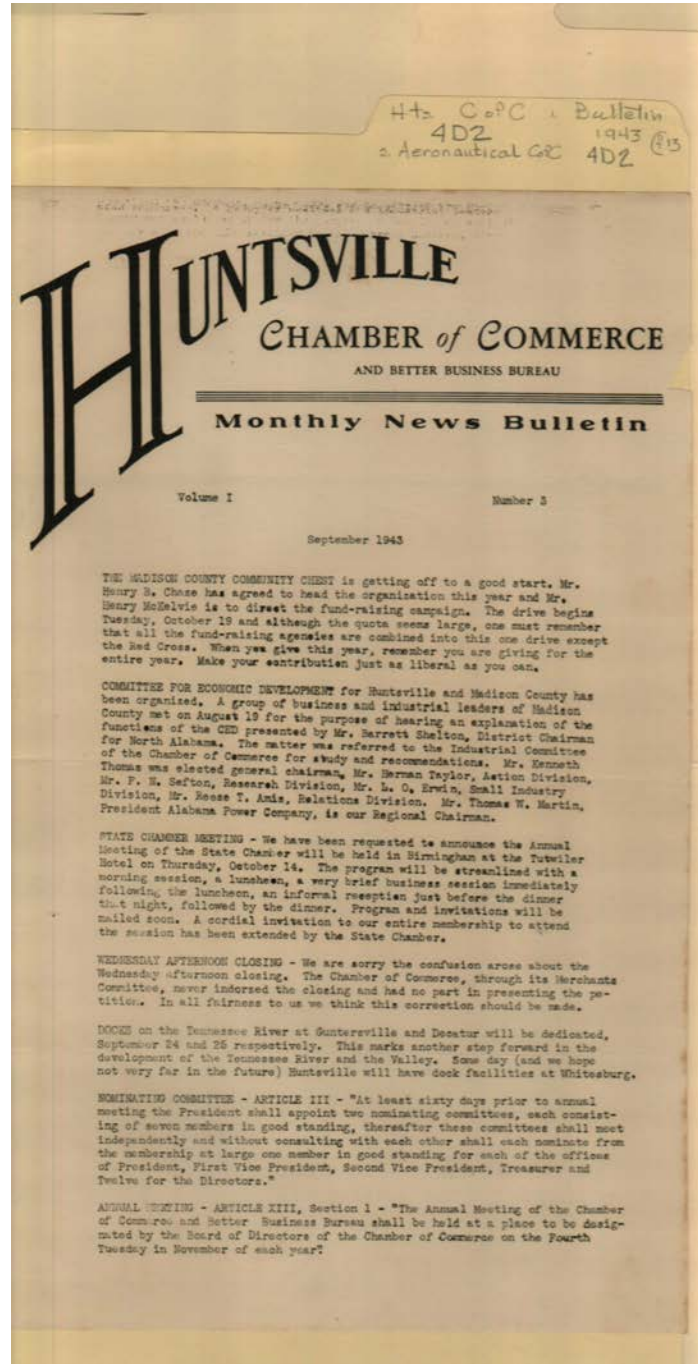

Names:

Amis, Reese T.
Chase, Henry B.
Erwin, L. O.

Martin, Thomas W.
McKelvie, Henry
Sefton, F. N.

Shelton, Barrett
Taylor, Herman
Thomas, Kenneth

Places:

Huntsville, AL

Types:

newsletter

Dates:

Sep 1943

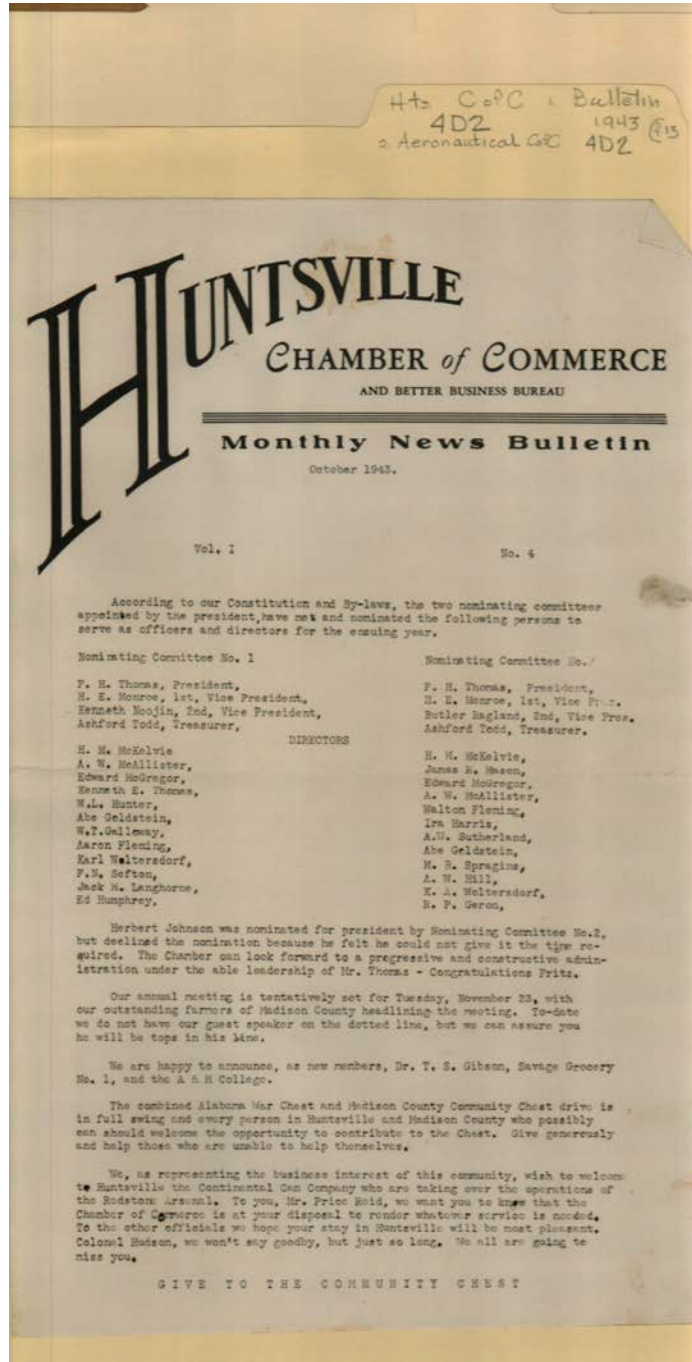

Names:

Fleming, Aaron
Fleming, Walton
Galloway, W. T.
Geron, R. P.
Gibson, T. S., Dr.
Goldstein, Abe
Harris, Ira
Hill, A. W.

Hudson, Colonel
Humphrey, Ed
Hunter, W. L.
Johnson, Herbert
Langhorne, Jack
Mason, James R.
McAllister, A. W.
McGregor, Edward

McKelvie, Henry
Monroe, H. E.
Noojin, Kenneth
Ragland, Butler
Reid, Price
Sefton, F. N.
Spragins, Bierne
Sutherland, A. W.

Thomas, F. H.
Thomas, Fritz
Thomas, Kenneth
Todd, Ashford
Woltersdorf, Karl

Places:

Huntsville, AL

Types:

newsletter

Dates:

Oct 1943

Frances Cabaniss Roberts Collection: Series 4, Subseries D, Box 2, Folder 12
Burritt Museum Materials

Image 25 r04d02-12-000-0025 [Contents](#) [Index](#) [About](#)

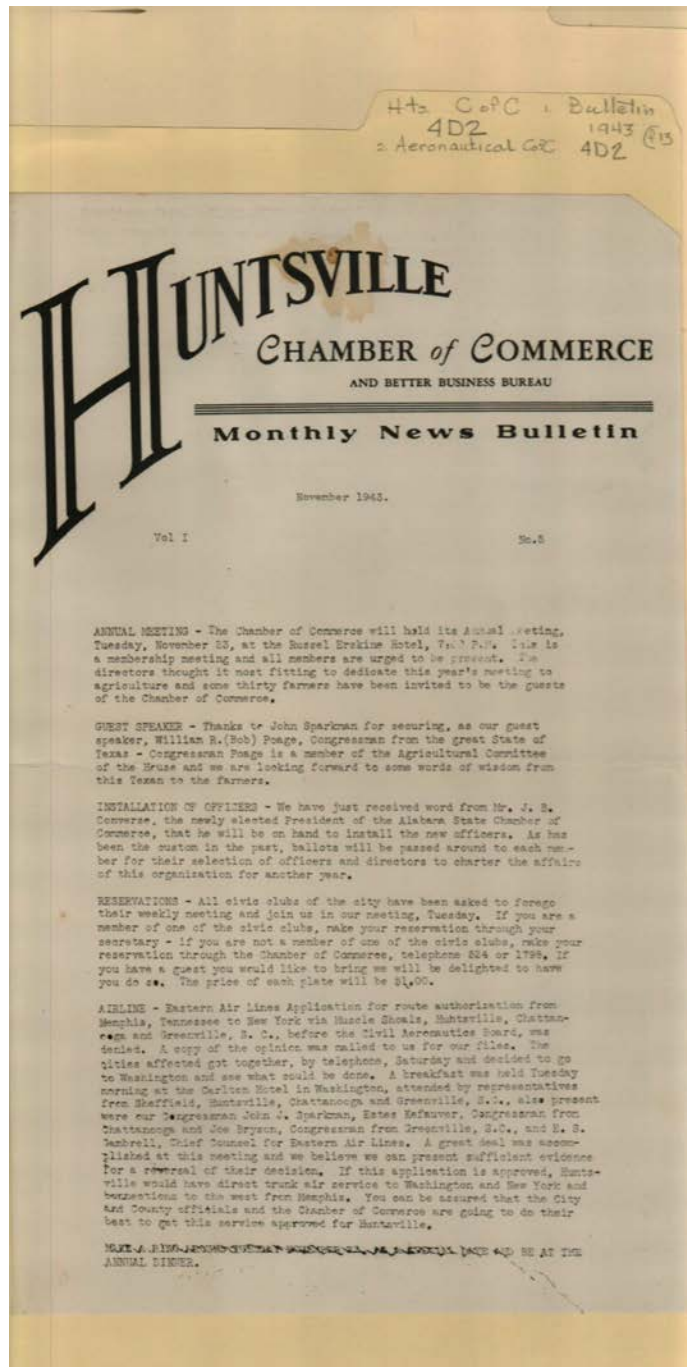

Names:

Bryson, Joe
Converse, J. B.

Gambrell, E. S.
Kefauver, Estes

Poage, William R.
Sparkman, John

Places:

Huntsville, AL

Types:

newsletter

Dates:

Nov 1943

Frances Cabaniss Roberts Collection: Series 4, Subseries D, Box 2, Folder 12
Burritt Museum Materials

Image 26 r04d02-12-000-0026 [Contents](#) [Index](#) [About](#)

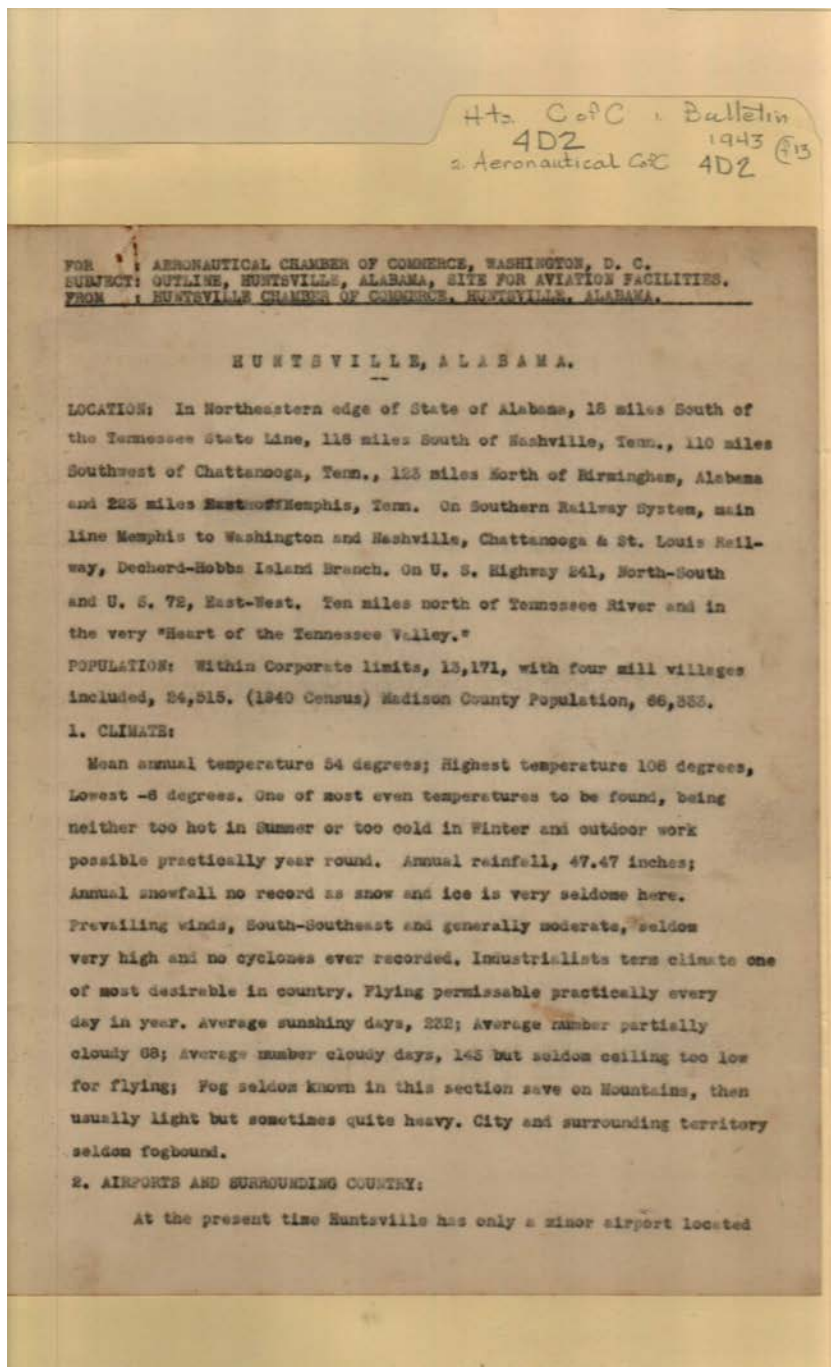

Names:

Aeronautical
Chamber of

Commerce

Places:

Huntsville, AL

Types:

report

Frances Cabaniss Roberts Collection: Series 4, Subseries D, Box 2, Folder 12
Burritt Museum Materials

Image 27 r04d02-12-000-0027 [Contents](#) [Index](#) [About](#)

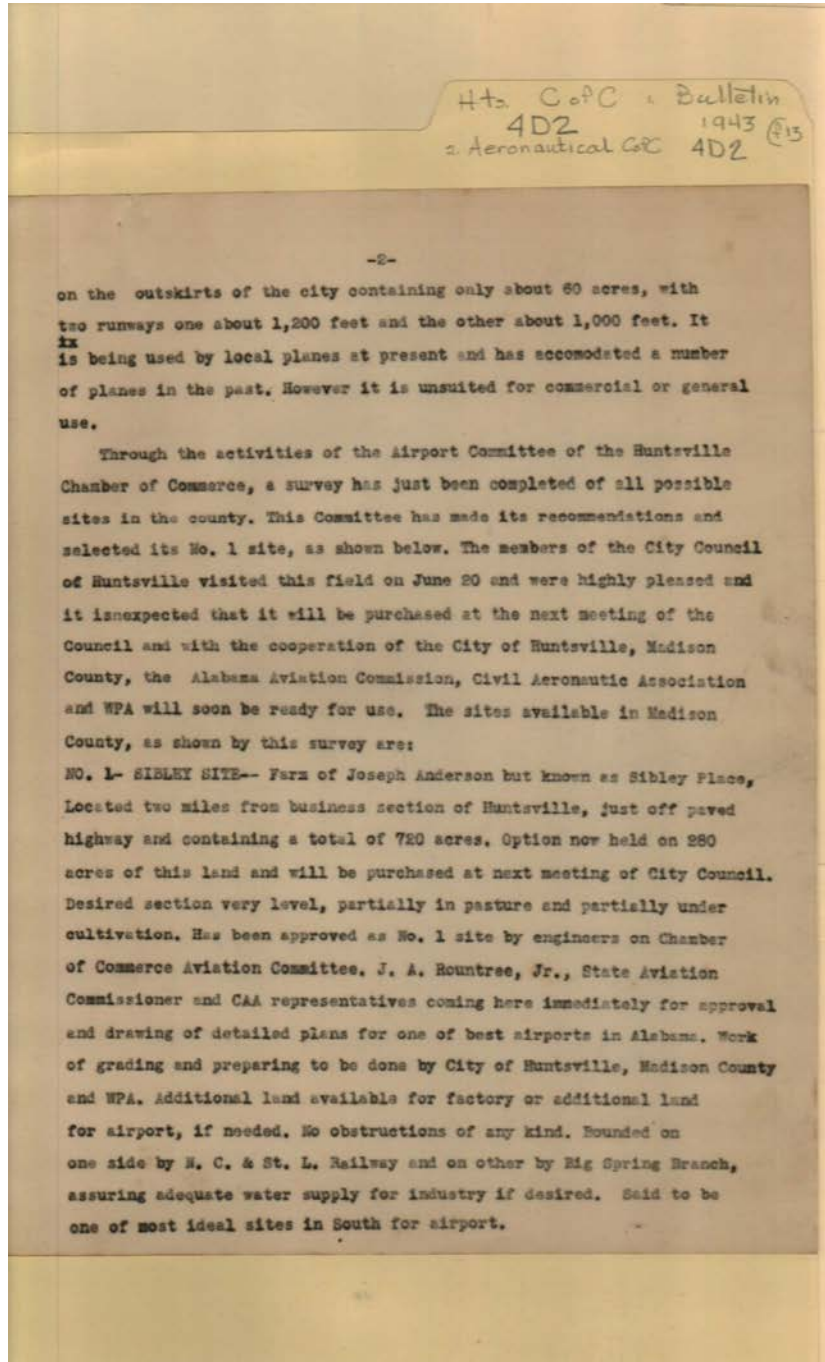

Names:

Anderson, Joseph

Rountree, J. A. , Jr.

Places:

Huntsville, AL

Types:

report

Frances Cabaniss Roberts Collection: Series 4, Subseries D, Box 2, Folder 12
Burritt Museum Materials

Image 28 r04d02-12-000-0028 [Contents](#) [Index](#) [About](#)

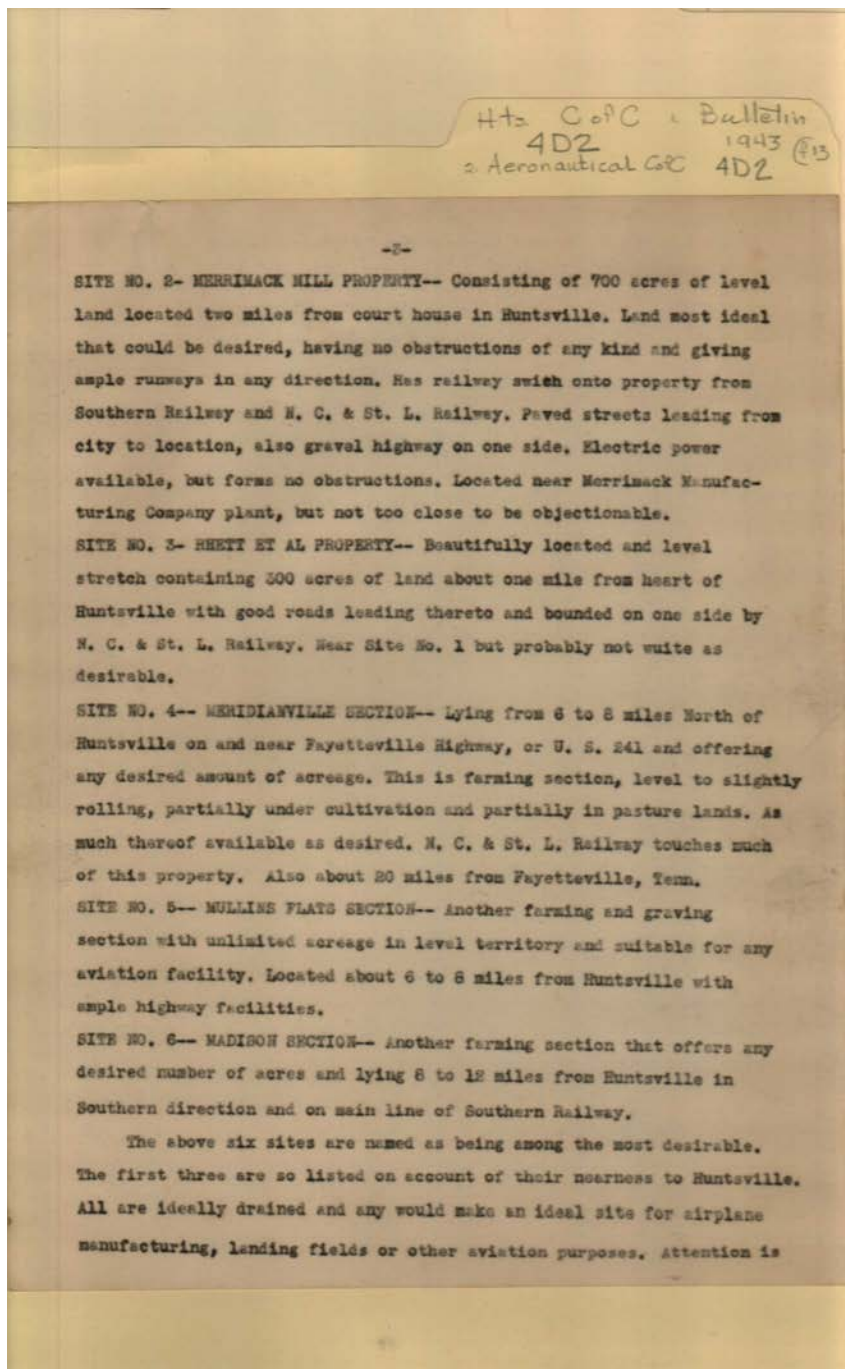

Names:

Rhett,

Places:

Huntsville, AL

Types:

report

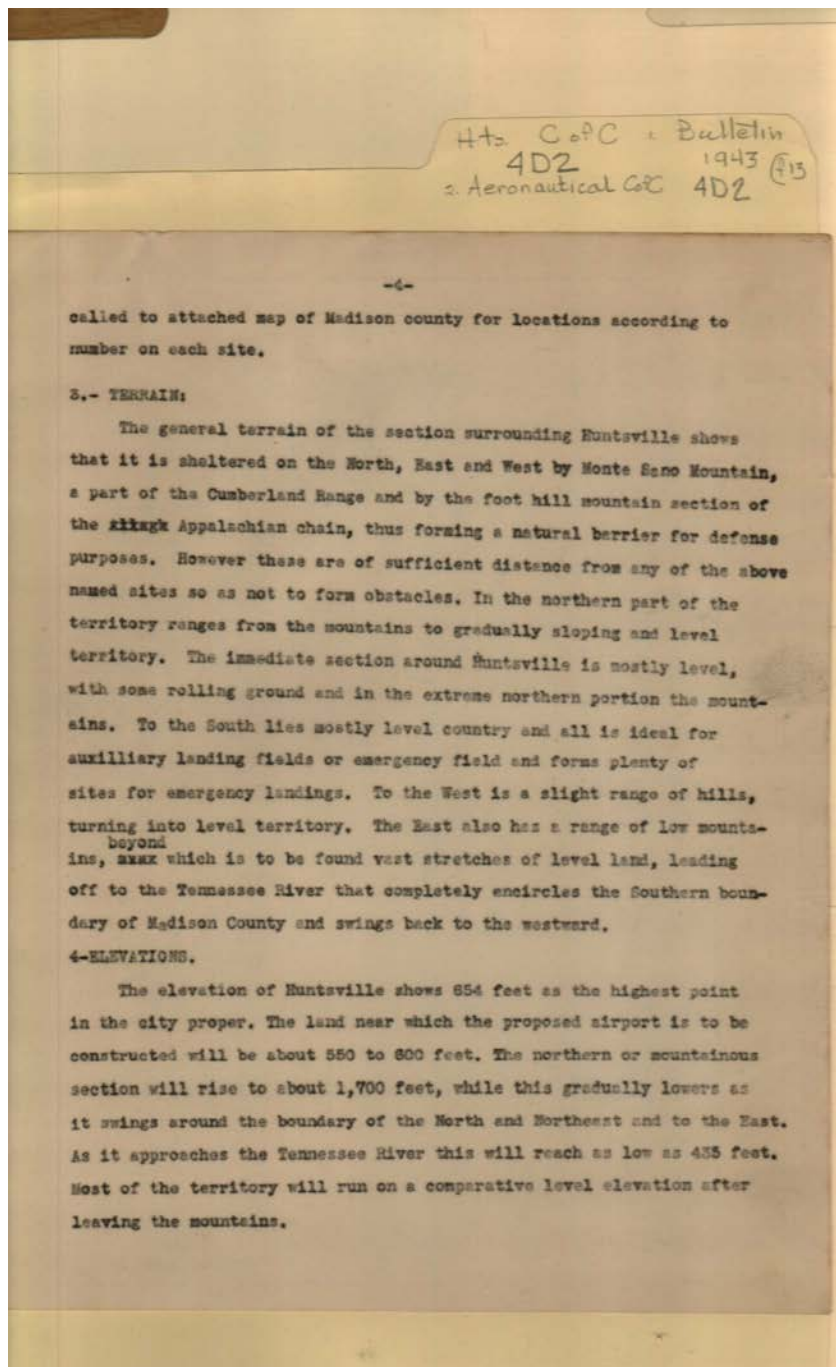

Places:

Huntsville, AL

Types:

report

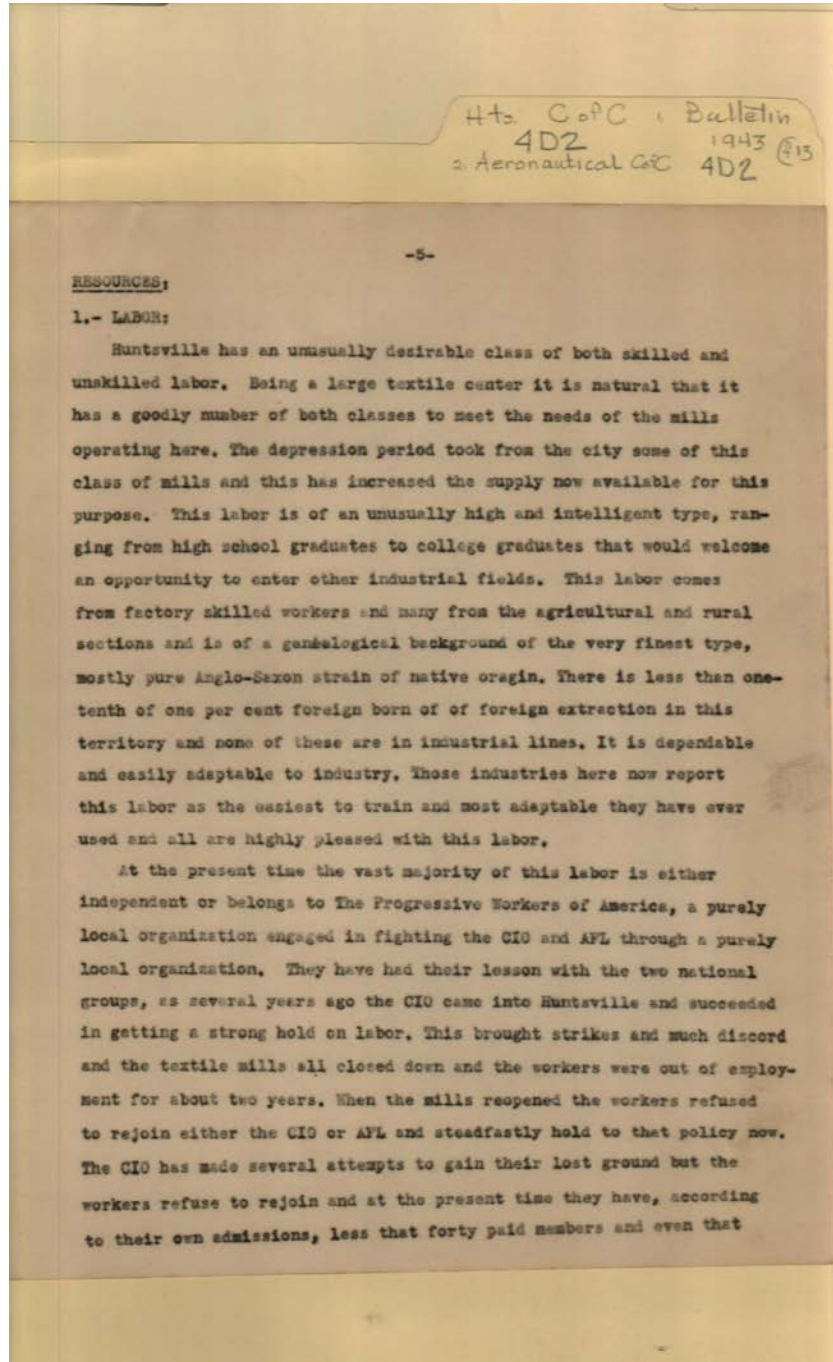

Places:

Huntsville, AL

Types:

report

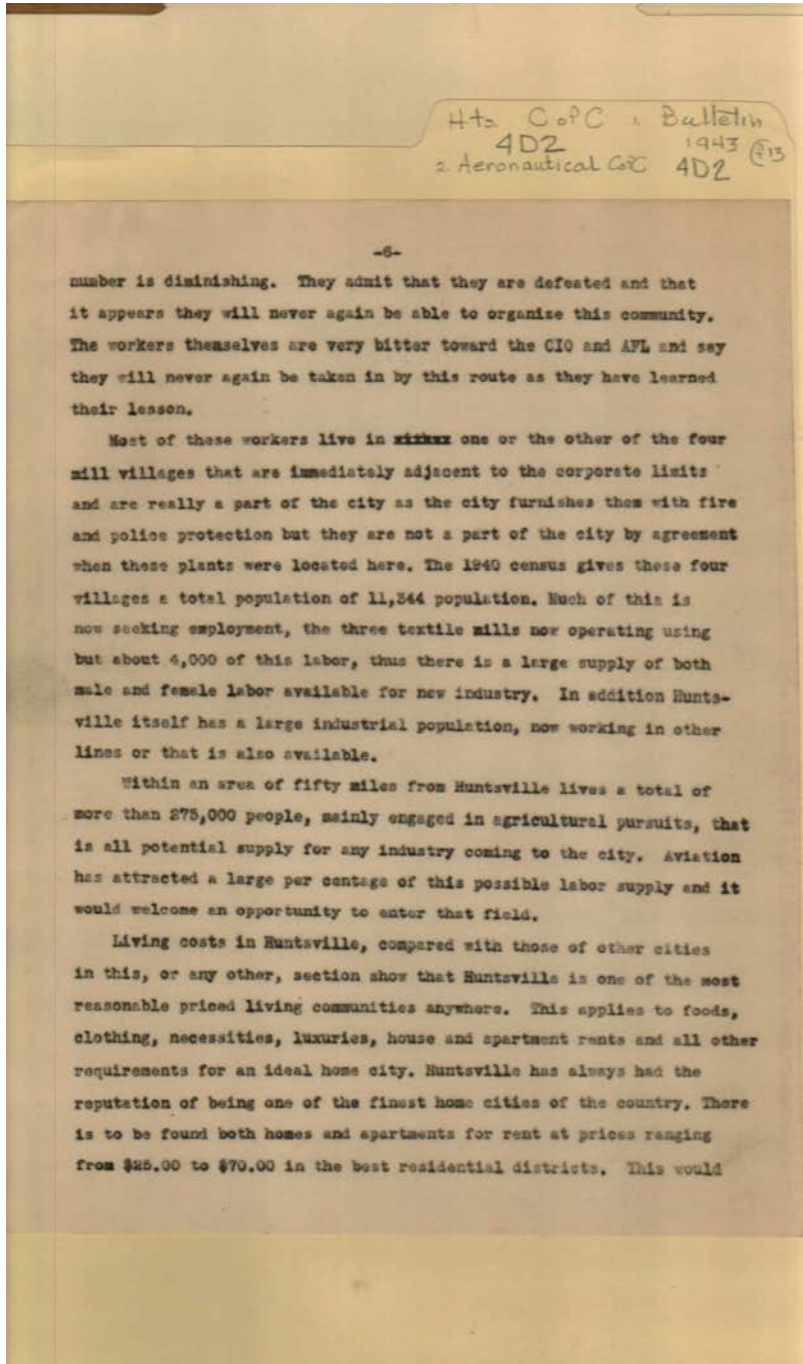

Places:

Huntsville, AL

Types:

report

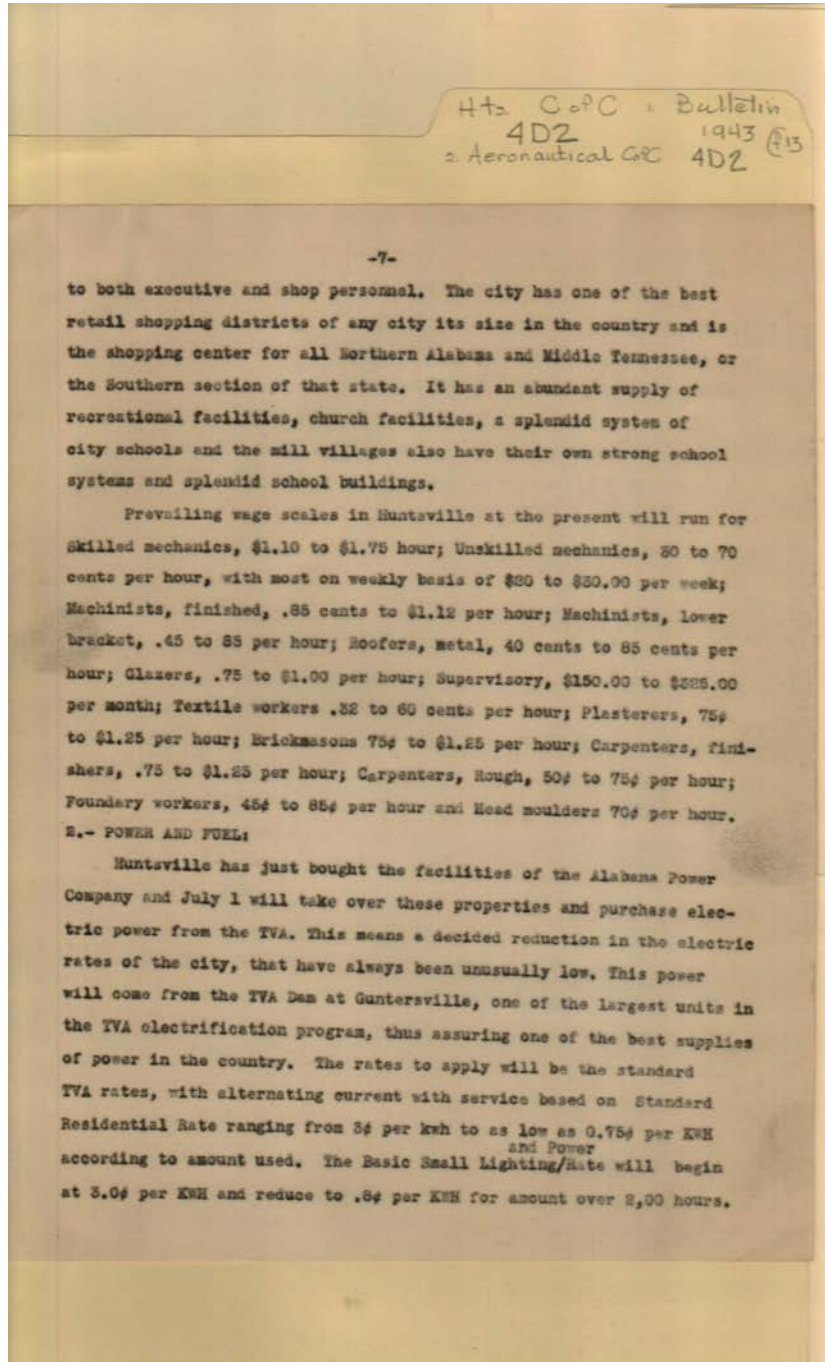

Places:

Huntsville, AL

Types:

report

Frances Cabaniss Roberts Collection: Series 4, Subseries D, Box 2, Folder 12
Burritt Museum Materials

Image 33 r04d02-12-000-0033 [Contents](#) [Index](#) [About](#)

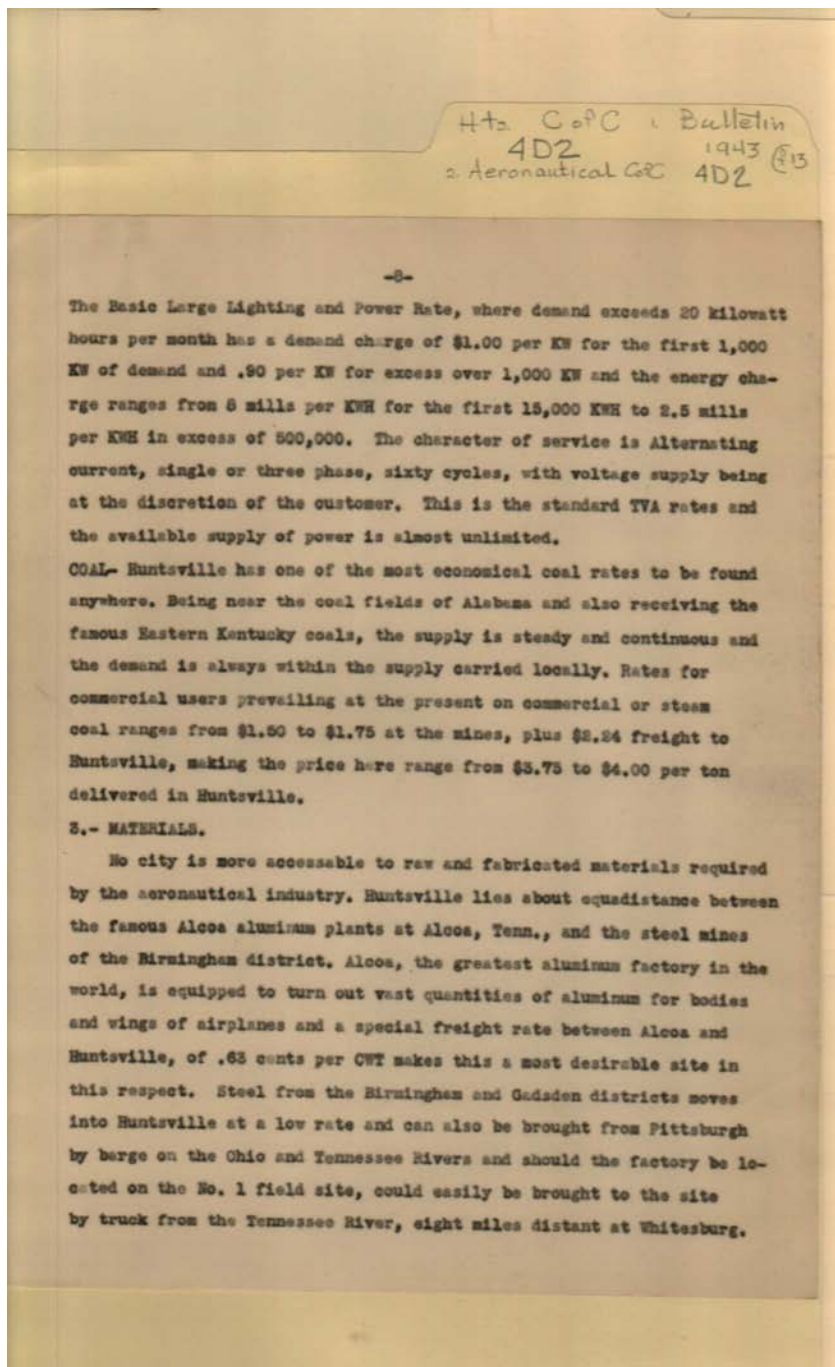

Places:

Huntsville, AL

Types:

report

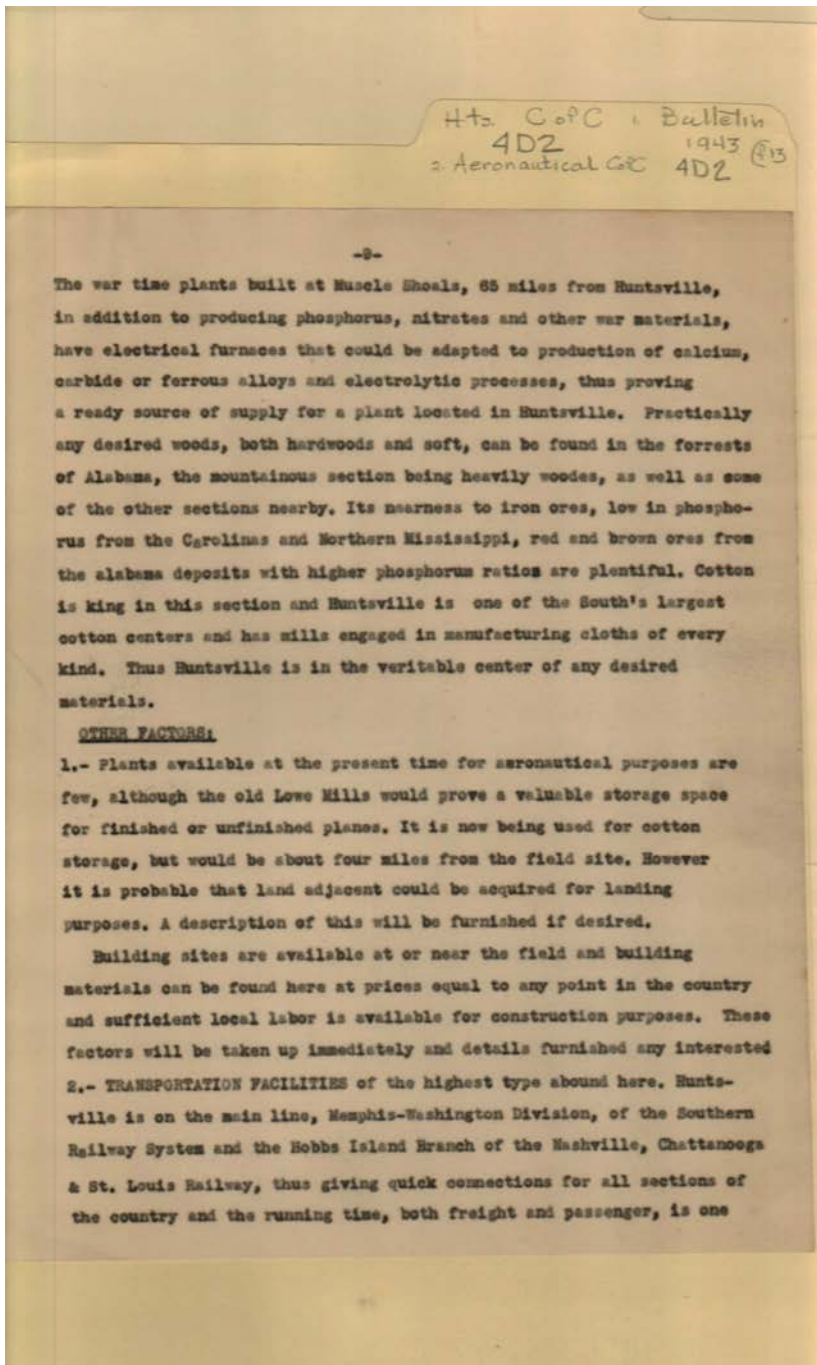

Places:

Huntsville, AL

Types:

report

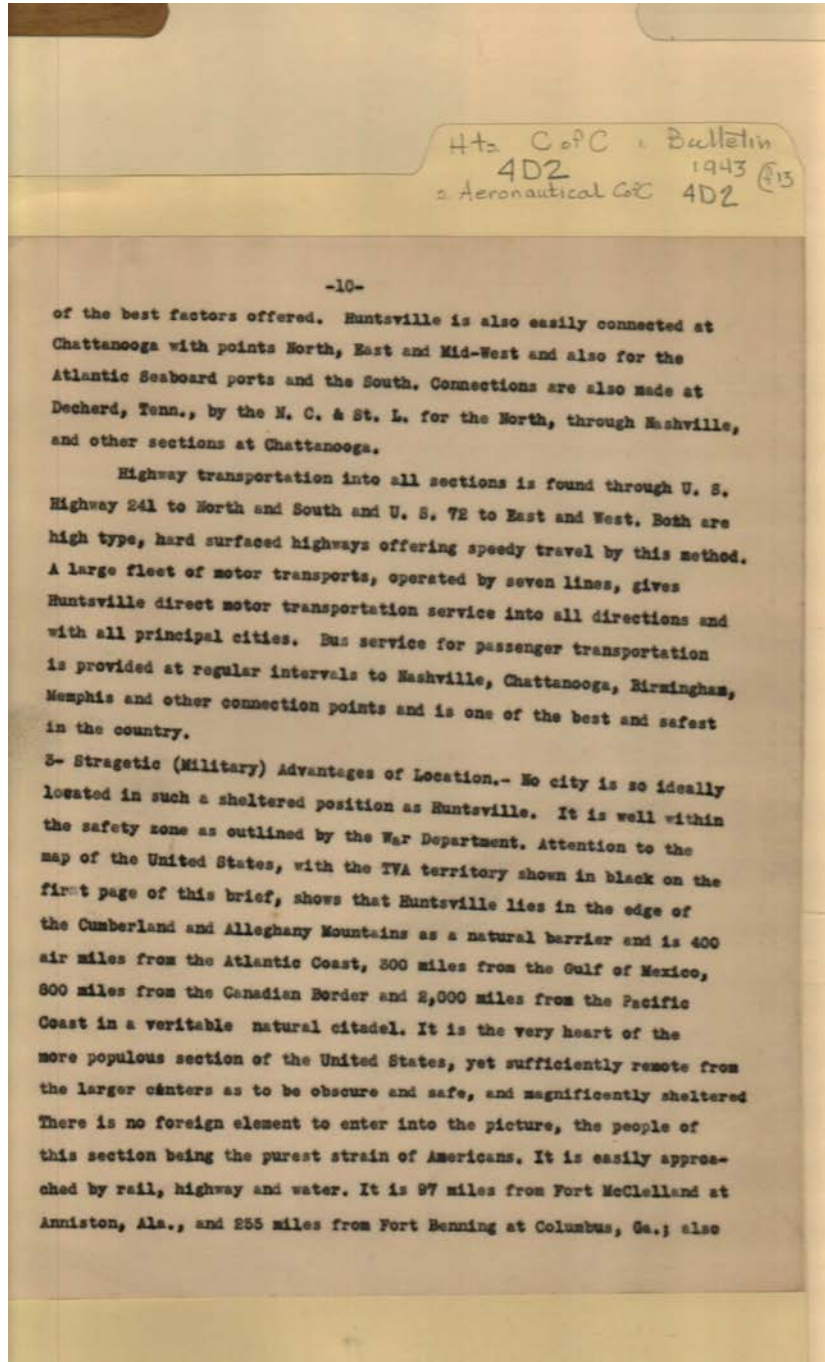

Places:

Huntsville, AL

Types:

report

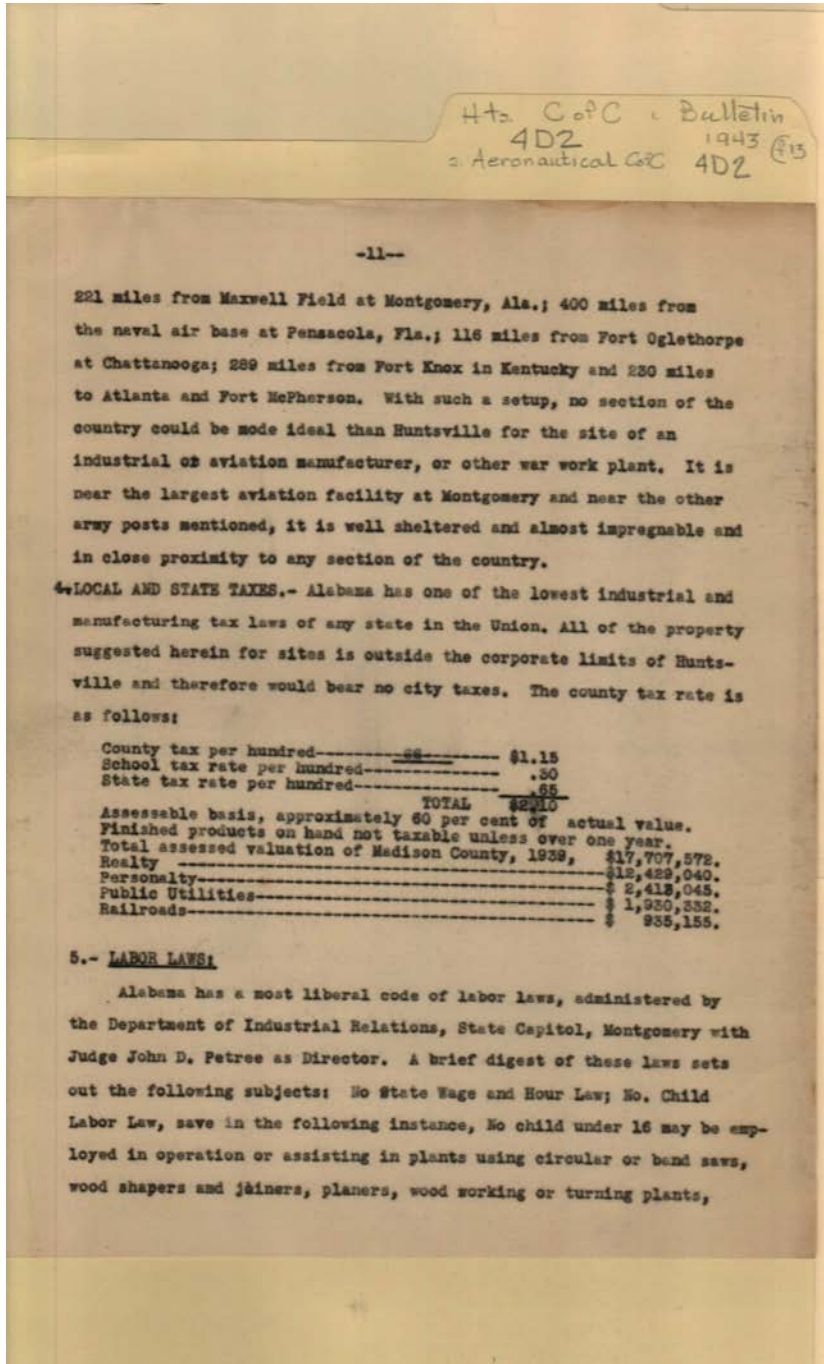

Names:

Petree, John D.,
Judge

Places:

Huntsville, AL

Types:

report

Frances Cabaniss Roberts Collection: Series 4, Subseries D, Box 2, Folder 12
Burritt Museum Materials

Image 37 r04d02-12-000-0037 [Contents](#) [Index](#) [About](#)

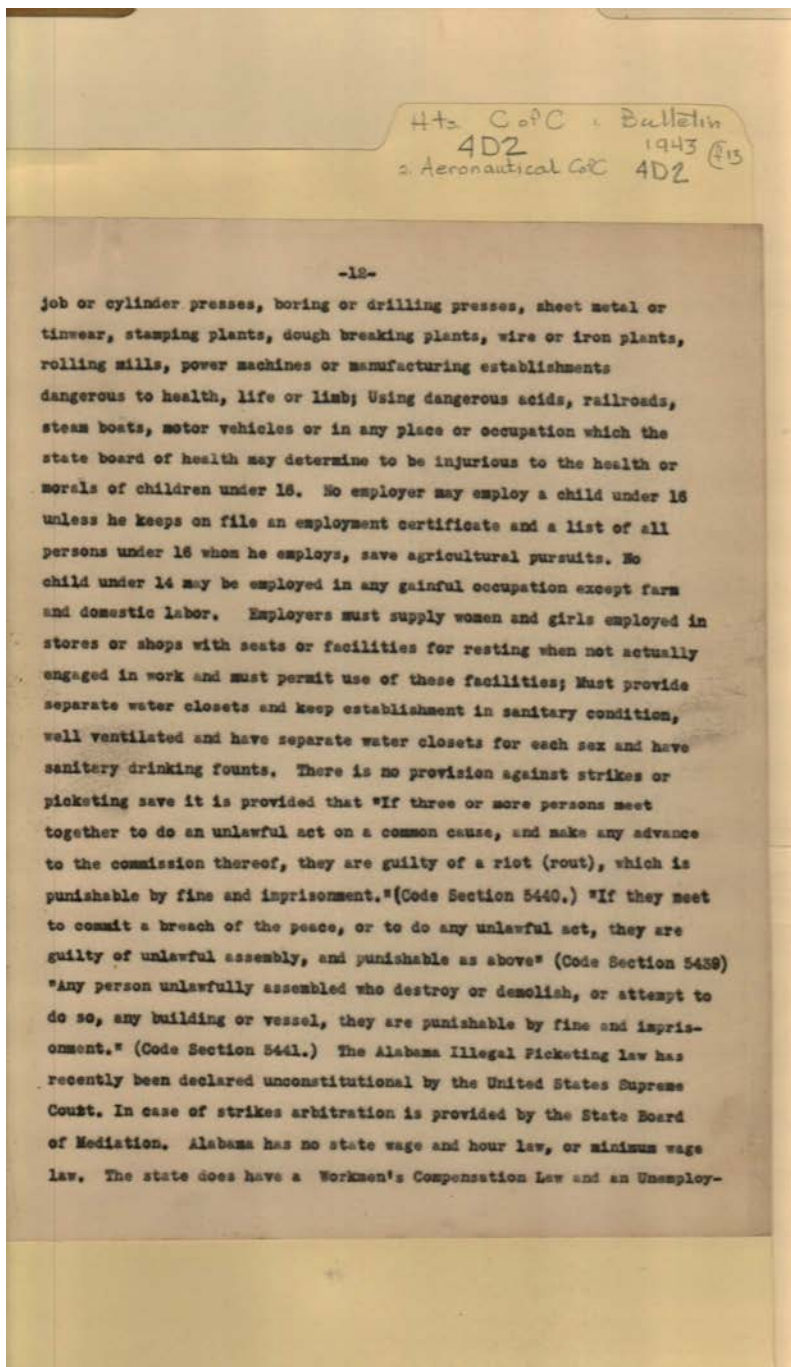

Places:

Huntsville, AL

Types:

report

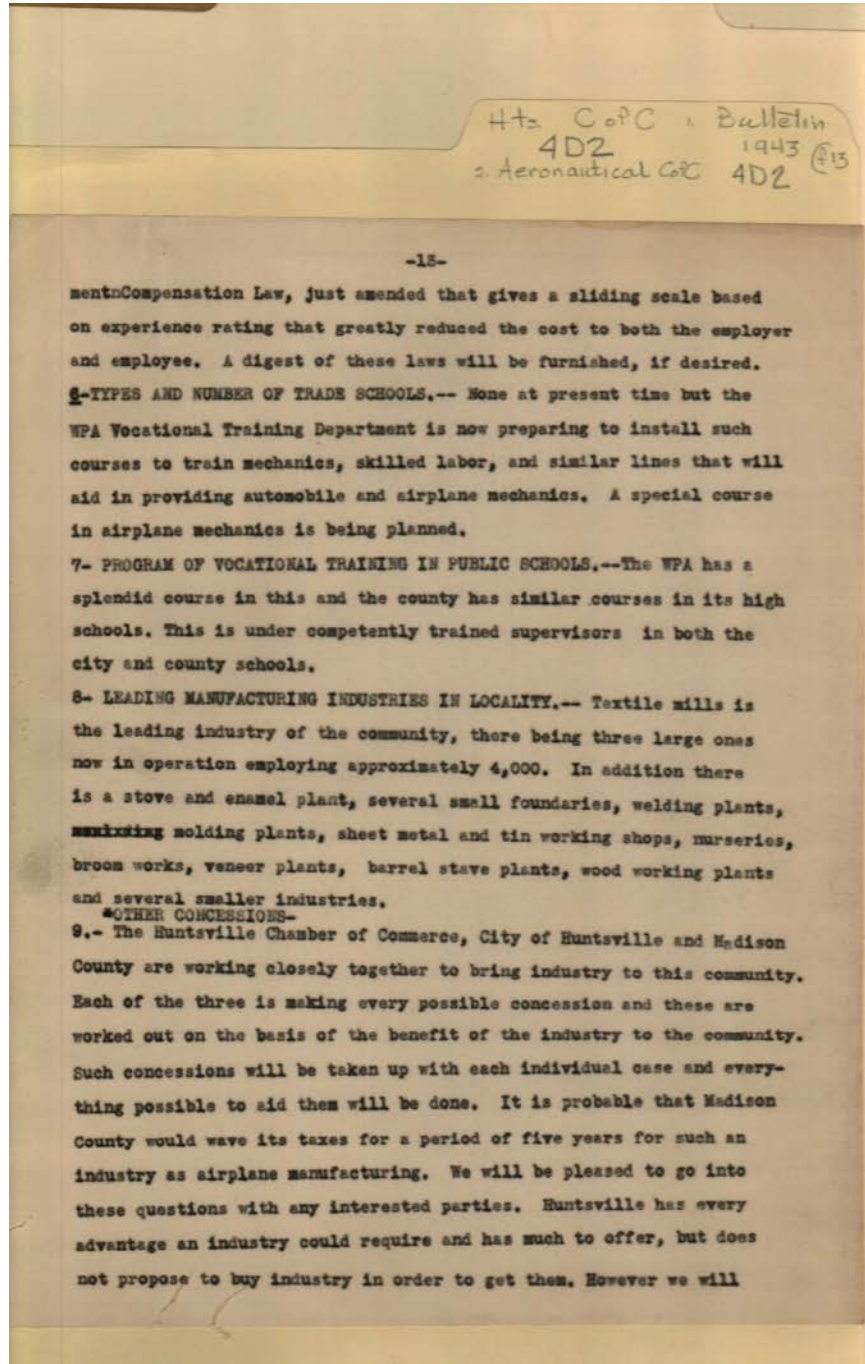

Places:

Huntsville, AL

Types:

report

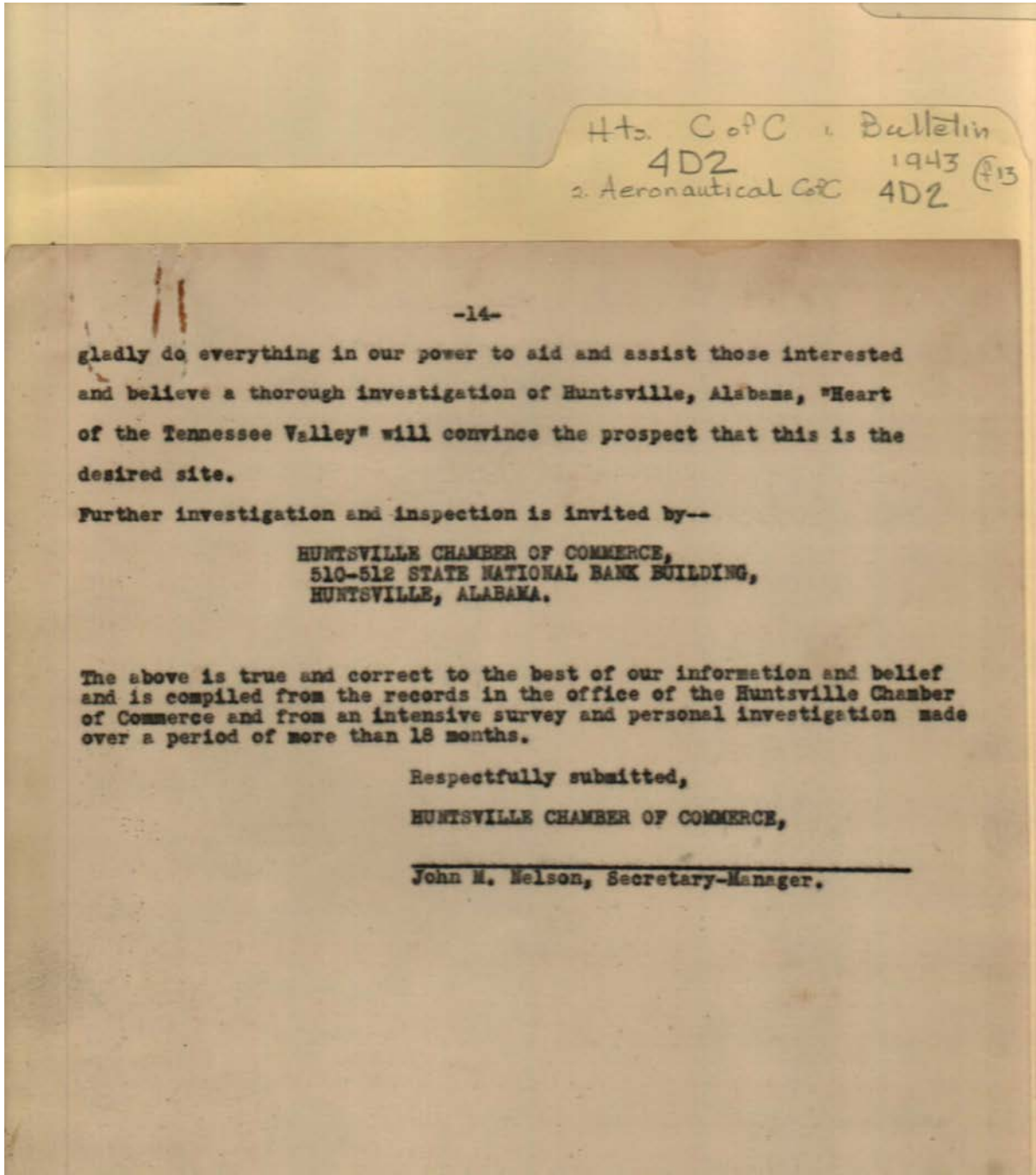

Names:

Nelson, John M.

Places:

Huntsville, AL

Types:

report

Hts. CoPC i Bulletin
4D2 1943 #13
2 Aeronautical CoC 4D2

AIRLINE DISTANCES FROM
HUNTSVILLE, ALABAMA

To

| | MILES |
|---------------------------------------|-------|
| MEMPHIS, TENN (HENRY FIELD) | 97 |
| Chattanooga, Tenn., (Fort Oglethorpe) | 78 |
| Atlanta, Ga. (Fort McPherson) | 141 |
| Montgomery, Ala. (Maxwell Field) | 161 |
| Mobile, Ala. (Naval Air Base) | 289 |
| Anniston, Ala. (Fort McClelland) | 87 |
| Columbus, Ga. (Fort Benning) | 168 |
| Fort Knox, Ky. | 244 |
| Birmingham, Ala. | 84 |
| Memphis, Tenn. | 133 |
| Knoxville, Tenn. | 170 |
| Washington, D. C. | 594 |
| TO TVA DAMS ON TENNESSEE RIVER | |
| Wheeler Dam | 44 |
| Wilson Dam | 56 |
| Pickwick Dam | 90 |
| Kentucky Dam | 226 |
| Guntersville Dam | 84 |
| Chickasaw Dam | 85 |
| Watts Bar Dam | 131 |
| Hales Bar Dam | 72 |
| Fort Loudon Dam | 173 |
| Norris Dam | 171 |

Names:

Airline Distances

Places:

Huntsville, AL

Types:

report

Dates:

1940

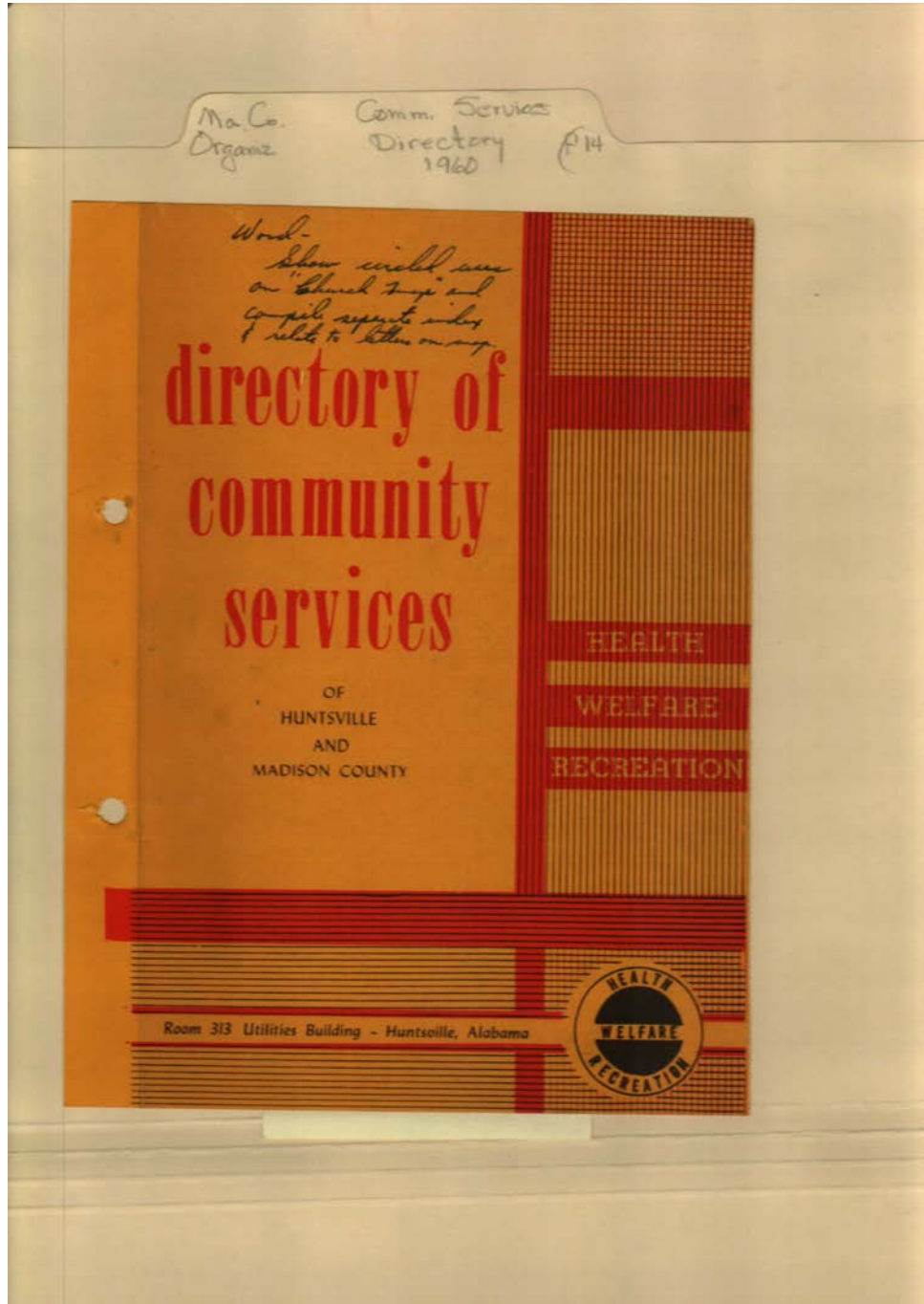

Names:

Directory of
Community

Services

Places:

Huntsville, AL

Types:

booklet

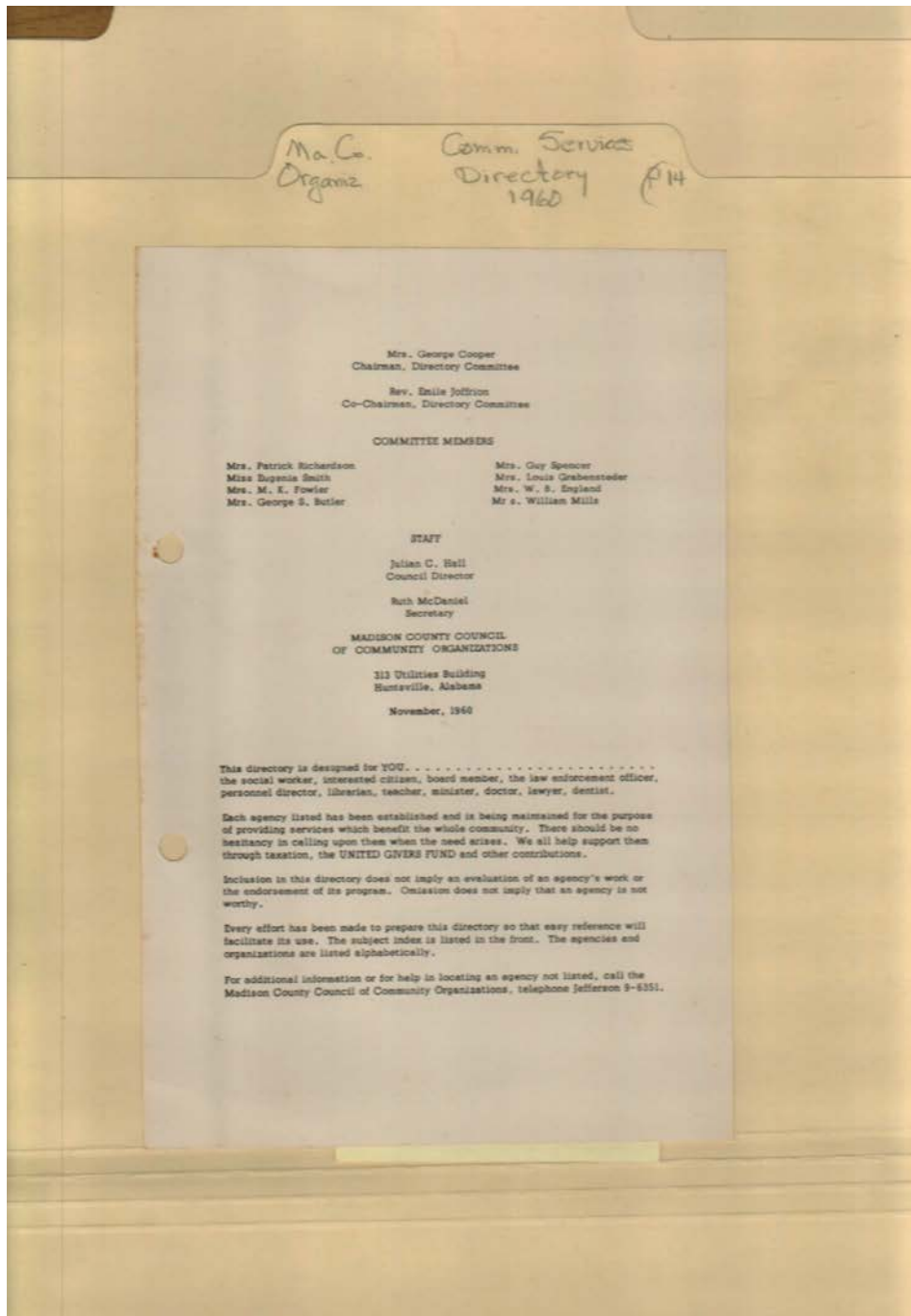

Names:

Butler, George S.,
Mrs.
Cooper, George, Mrs.
England, W. B., Mrs.

Fowler, M. K., Mrs.
Grabenstader, Louis,
Mrs.
Hall, Julian C.

Joffrion, Emile, Rev.
McDaniel, Ruth
Mills, William, Mrs.

Richardson, Patrick,
Mrs.
Smith, Eugenia, Miss
Spencer, Guy, Mrs.

Places:

Huntsville, AL

Types:

booklet

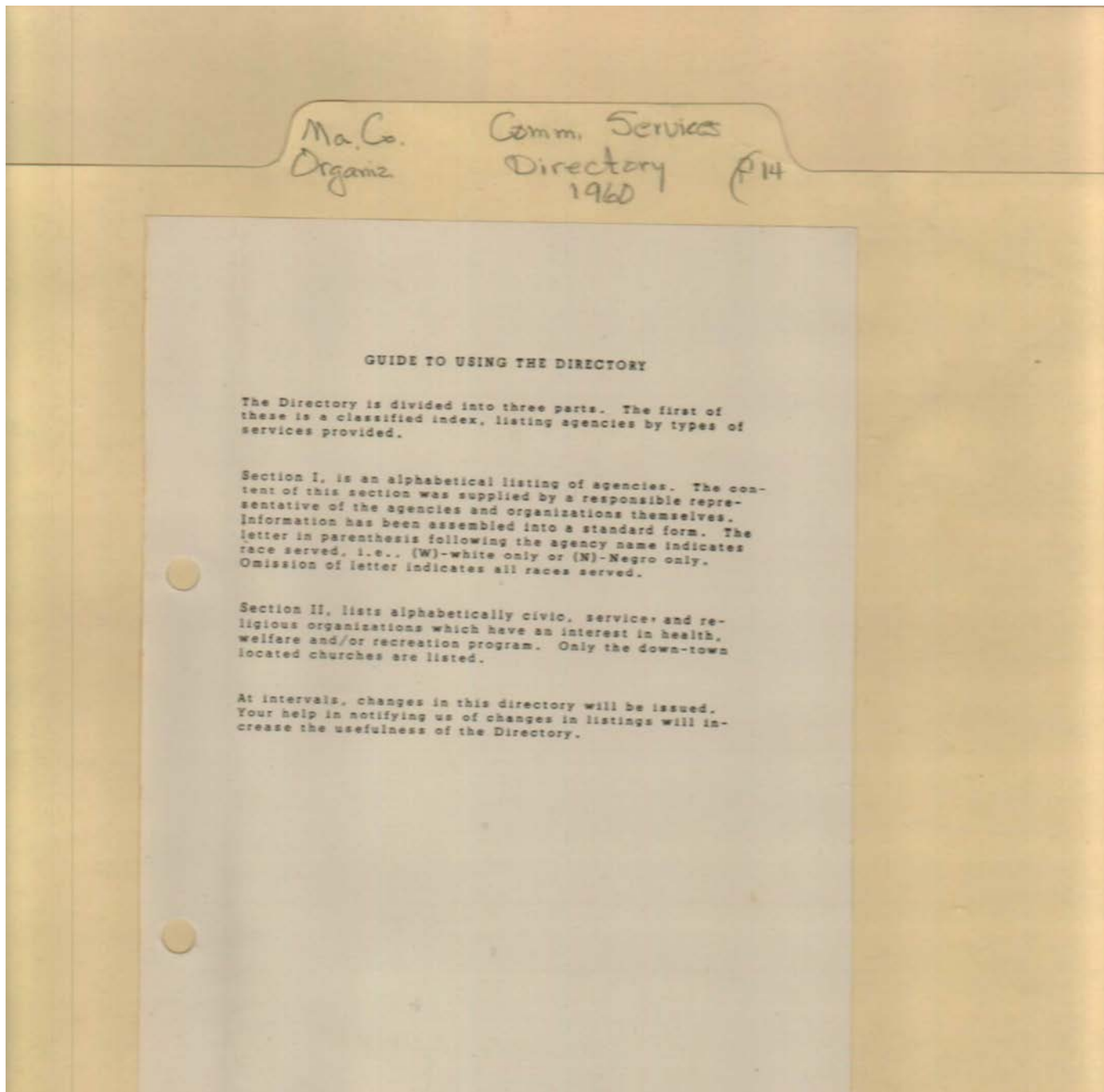

Places:

Huntsville, AL

Types:

booklet

Frances Cabaniss Roberts Collection: Series 4, Subseries D, Box 2, Folder 12

Burritt Museum Materials

Image 44 r04d02-12-000-0044 [Contents](#) [Index](#) [About](#)

Ma. Co. Organiz Comm. Services Directory 1960 #14

| TABLE OF CONTENTS | |
|---------------------------------------------------------|------|
| | Page |
| ADOPTION | |
| Catholic Charities Bureau..... | 11 |
| Madison County Department of Pensions and Security..... | 18 |
| AGED | |
| Catholic Charities Bureau..... | 11 |
| Madison County Department of Pensions and Security..... | 18 |
| Masonic Home (W)..... | 20 |
| Nursing Homes, Licensed..... | 22 |
| Parks and Playground Department..... | 23 |
| Social Security Administration..... | 29 |
| ALCOHOLISM | |
| Alcoholics Anonymous..... | 7 |
| Alcoholism Clinic, State of Alabama Commission of..... | 7 |
| BLIND SERVICES | |
| Alabama Institute for Deaf and Blind..... | 3 |
| Alabama Sight Conservation Association, Inc..... | 4 |
| Lions Club..... | 26 |
| Madison County Department of Pensions and Security..... | 18 |
| Workshop for Blind and Disabled..... | 33 |
| CAMPS | |
| 18 | |
| CHILDREN WITH PROBLEMS | |
| Alabama Boys Industrial School (W)..... | 2 |
| Alabama Industrial School for Negro Children (N)..... | 3 |
| Catholic Charities Bureau..... | 11 |
| Madison County Department of Pensions and Security..... | 18 |
| State Training School for Girls (W)..... | 26 |

Places:

Huntsville, AL

Types:

booklet

Ma. Co. Comm. Services
Organiz Directory 1960 P14

| | |
|---------------------------------------------------------|----|
| United States Probation Office..... | 29 |
| CHILDREN'S HOMES | |
| Alabama Baptist Children's Home (W)..... | 1 |
| Catholic Boys Home (W)..... | 11 |
| Childhaven, Inc. (W)..... | 12 |
| Free Will Baptist Children's Home (W)..... | 14 |
| Harris Home for Children (N)..... | 16 |
| Lee McBride White School for Spastics..... | 17 |
| Masonic Home, Alabama (W)..... | 20 |
| Methodist Children's Home..... | 23 |
| Presbyterian Home for Children..... | 24 |
| Wilmer Hall (W)..... | 33 |
| FOSTER HOMES | |
| Catholic Charities Bureau..... | 11 |
| Madison County Department of Pensions and Security..... | 18 |
| Methodist Children's Home (W)..... | 20 |
| CLOTHING | |
| Christmas Charities..... | 12 |
| Qui Vive Club (shoes)..... | 37 |
| Salvation Army..... | 24 |
| COMMUNITY CENTRES | |
| Church Street Community Center (N)..... | 12 |
| Community Center (W)..... | 23 |
| Community Center (N)..... | 23 |
| COMMUNITY PLANNING | |
| Birmingham Regional Hospital Council..... | 9 |
| Christmas Charities..... | 12 |
| Civil Defense..... | 13 |

Places:

Huntsville, AL

Types:

booklet

Ma. Co. Comm. Services
Organiz Directory 1960 P14

| | |
|----------------------------------------------------------------------|----|
| Madison County Council of Community Organizations | 18 |
| United Givers Fund of Huntsville and Madison County, Inc..... | 27 |
| DAY CARE AND KINDERGARTEN | |
| Anne's Nursery School..... | 13 |
| Council Day Nursery..... | 13 |
| Grace Center Day Nursery..... | 14 |
| Madison Academy Kindergarten..... | 14 |
| EMPLOYMENT, VOCATIONAL GUIDANCE TRAINING SERVICES | |
| Alabama Foundation for Hearing and Speech, Inc..... | 2 |
| Alabama Institute for Deaf and Blind..... | 3 |
| Alabama State Employment Service..... | 5 |
| Alabama Vocational School for Girls..... | 7 |
| Goodwill Industries, Alabama..... | 15 |
| State Vocational Rehabilitation and Crippled Children's Service..... | 6 |
| Wenonah State Vocational Technical School..... | 32 |
| Workshop for the Blind and Disabled..... | 33 |
| FAMILY PROBLEMS | |
| American Red Cross..... | 9 |
| Catholic Charities Bureau..... | 11 |
| Madison County Association for Mental Health..... | 17 |
| Methodist Children's Home..... | 20 |
| Planned Parenthood League of Alabama..... | 24 |
| Salvation Army..... | 24 |
| FINANCIAL ASSISTANCE | |
| American Red Cross..... | 9 |
| Catholic Charities Bureau..... | 11 |
| Madison County Department of Pensions and Security..... | 18 |
| Methodist Children's Home..... | 20 |

Places:

Huntsville, AL

Types:

booklet

Ma. Co. Comm. Service
Organz Directory 1960 P14

| | |
|-------------------------------------------------------------------------|----|
| PTA Milk Fund..... | 23 |
| Salvation Army..... | 24 |
| United Jewish Appeal..... | 28 |
| FOOD | |
| Madison County Commodity Program..... | 19 |
| Salvation Army..... | 24 |
| HANDICAPPED | |
| Aid for Retarded Children..... | 1 |
| Alabama Foundation for Hearing and Speech..... | 2 |
| Alabama Institute for Deaf and Blind..... | 3 |
| Alabama Sight Conservation Association, Inc..... | 4 |
| Alabama Society for Crippled Children and Adults..... | 4 |
| Alabama State Crippled Children's Service..... | 5 |
| Alabama State Vocational Rehabilitation Service..... | 6 |
| American Hearing Society..... | 8 |
| Charlens Special Class (Cerebral Palsy)..... | 11 |
| Goodwill Industries, Alabama..... | 15 |
| Hearing and Speech Clinic of University of Alabama Medical College..... | 21 |
| Lee McBride White School for Spastics..... | 17 |
| Madison County Department of Pensions and Security..... | 18 |
| Partlow State School for Mental Deficients..... | 24 |
| Spastic Aid of Alabama and Cerebral Palsy Center..... | 25 |
| Speech and Hearing Center (Birmingham Public Schools)..... | 26 |
| Veterans Administration..... | 32 |
| Workshop for Blind and Disabled..... | 33 |
| HEALTH AND MEDICAL SERVICES | |
| American Cancer Society..... | 8 |
| Birmingham Regional Hospital Council..... | 9 |

Places:

Huntsville, AL

Types:

booklet

Ma. Co. Comm. Services
Organiz. Directory #14
1960

| | |
|-------------------------------------------------------------------------|----|
| Madison County Health Department..... | 18 |
| Muscular Dystrophy Association of America, Inc..... | 21 |
| National Foundation (Infantile Paralysis), Madison County Chapter..... | 21 |
| Planned Parenthood League of Alabama..... | 24 |
| Speech and Hearing Center (Birmingham Public Schools)..... | 26 |
| State Tumor Clinic..... | 26 |
| Tuberculosis Association, Alabama..... | 27 |
| Tuberculosis Association, North Alabama..... | 27 |
| HOSPITALS AND CLINICS | |
| Alabama State Crippled Children's Service..... | 5 |
| Cooperical Heart Clinic..... | 13 |
| Huntsville Hospital..... | 16 |
| Madison County Health Department..... | 18 |
| State Tumor Clinic..... | 26 |
| Tuberculosis Sanatorium, District No. 1..... | 27 |
| University Hospital and Hillman Clinic..... | 30 |
| University of Alabama Medical College Hearing and Speech Clinic..... | 31 |
| University of Alabama Medical Center, School of Dentistry..... | 31 |
| Veterans Administration Hospital..... | 32 |
| MENTAL HOSPITALS AND CLINICS | |
| Alabama State Hospitals..... | 5 |
| Bryce Hospital..... | 6 |
| Searcy Hospital (N)..... | 6 |
| University Hospital and Hillman Clinic, Psychiatric Clinic..... | 31 |
| HOUSING | |
| Huntsville Housing Authority..... | 16 |
| Young Men's Christian Association..... | 33 |

Places:

Huntsville, AL

Types:

booklet

Ma. Co. Comm. Services
Organiz Directory #14
1960

| | |
|------------------------------------------------------------------|----|
| LEGAL COUNSEL | |
| Legal Aid Committee, Huntsville Bar Association..... | 17 |
| MATERNITY CARE | |
| Allen Memorial Home (W)..... | 7 |
| Florence Crittenton Home (W)..... | 15 |
| Salvation Army Home and Hospital (W)..... | 25 |
| MENTAL HEALTH | |
| Aftercare Program for Mental Patients..... | 1 |
| Alabama Association for Mental Health, Inc..... | 3 |
| Madison County Association for Mental Health..... | 17 |
| Madison County Mental Health Center..... | 19 |
| Partlow State School for Mental Deficients..... | 24 |
| University Hospital and Hillman Clinics, Psychiatric Clinic..... | 31 |
| PROBATION SERVICES | |
| Madison County Department of Pensions and Security..... | 18 |
| United States Probation Office..... | 28 |
| RECREATION AND CHARACTER BUILDING | |
| Boys Club, Inc., Huntsville..... | 10 |
| Boys Scouts of America..... | 10 |
| Girl Scouts Council, Seemajade..... | 15 |
| Huntsville Parks and Playground Department..... | 23 |
| National Recreation Association..... | 21 |
| Salvation Army..... | 24 |
| Seale Harris Camp for Diabetics..... | 25 |
| Young Men's Christian Association..... | 23 |
| TRANSIENTS | |
| Madison County Department of Pensions and Security..... | 18 |
| National Travelers Aid Association..... | 22 |
| Salvation Army..... | 24 |

Places:

Huntsville, AL

Types:

booklet

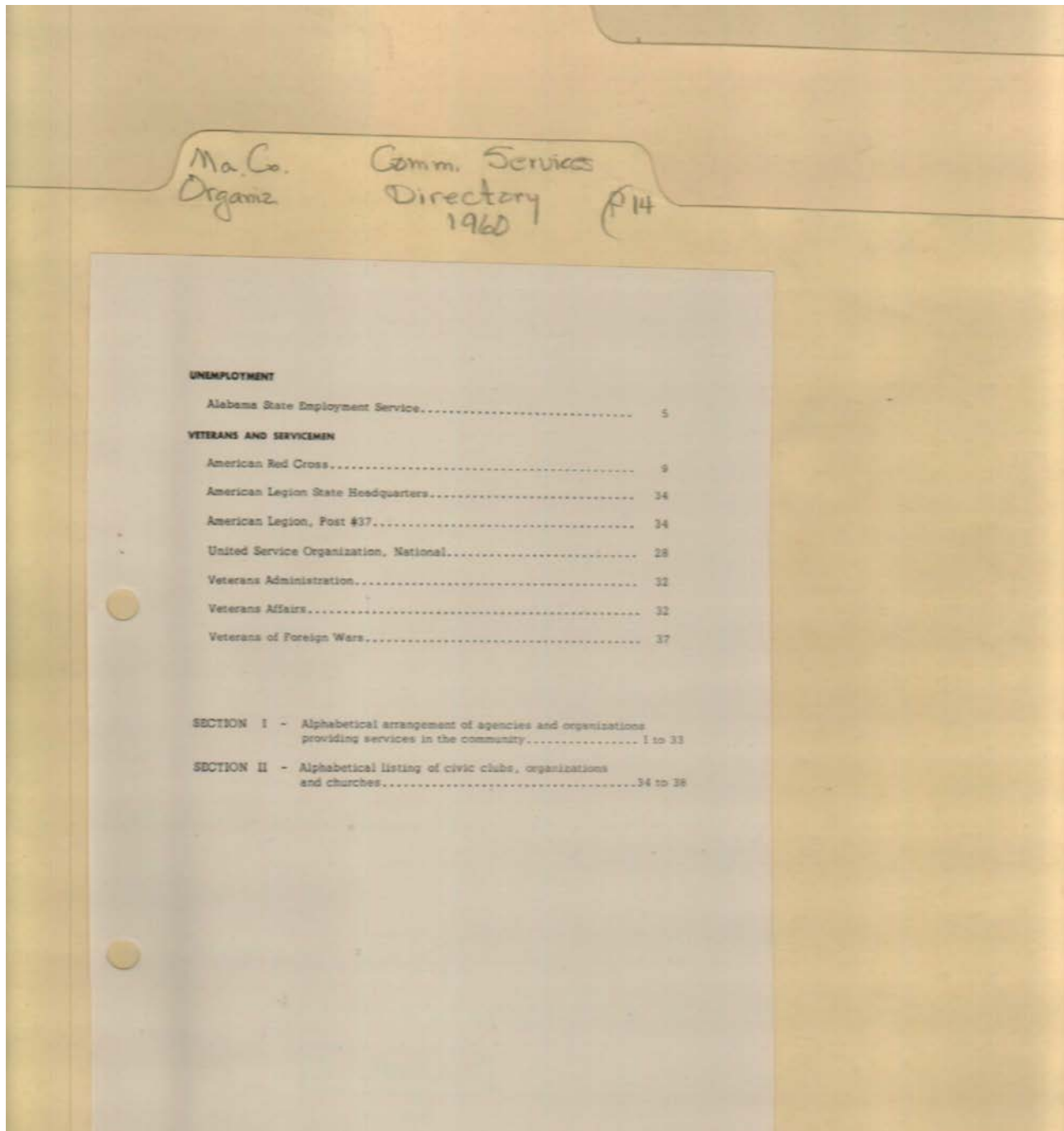

Places:

Huntsville, AL

Types:

booklet

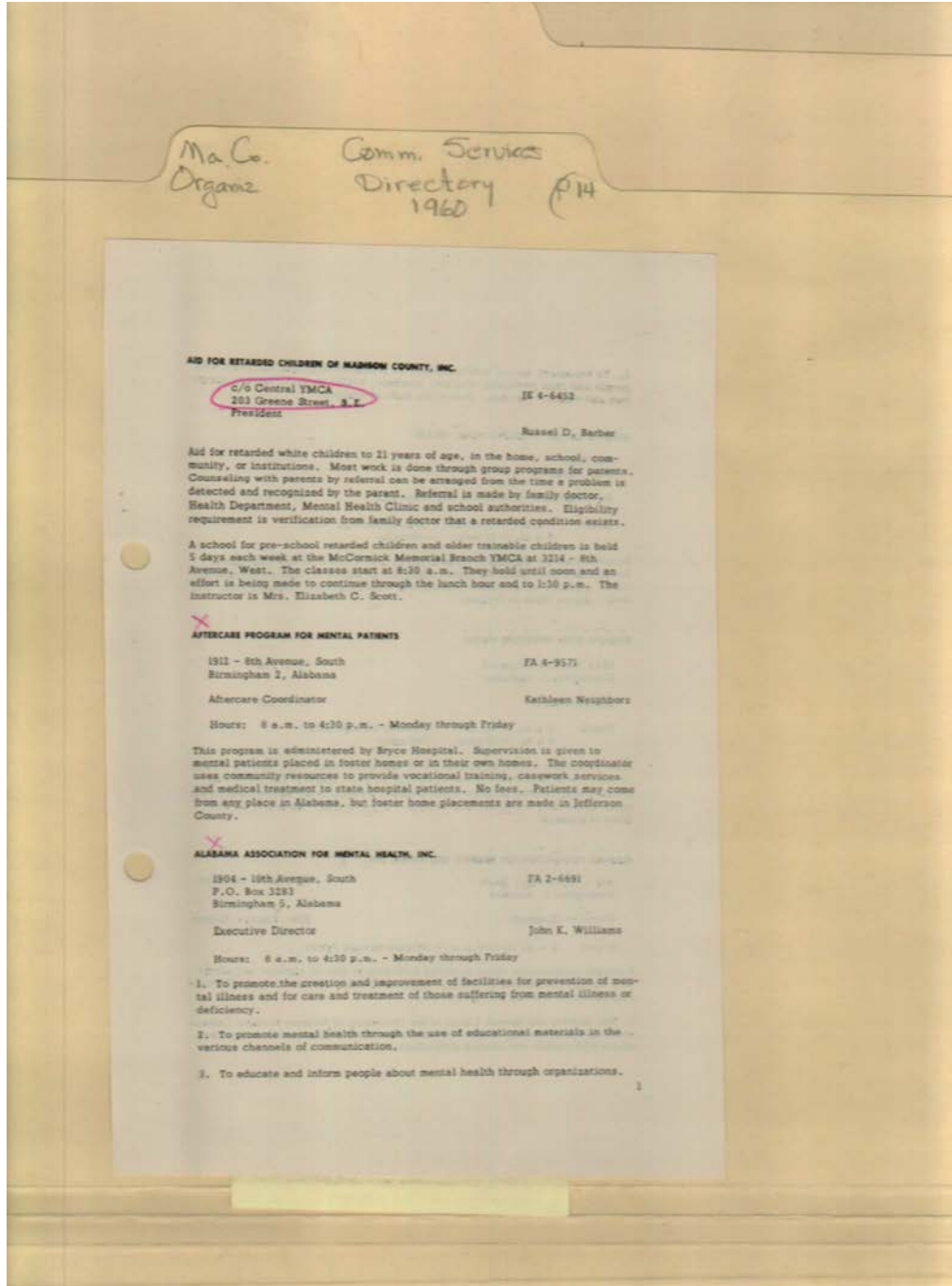

Names:

Barber, Russel D.

Neighbors, Kathleen

Williams, John K.

Places:

Huntsville, AL

Types:

booklet

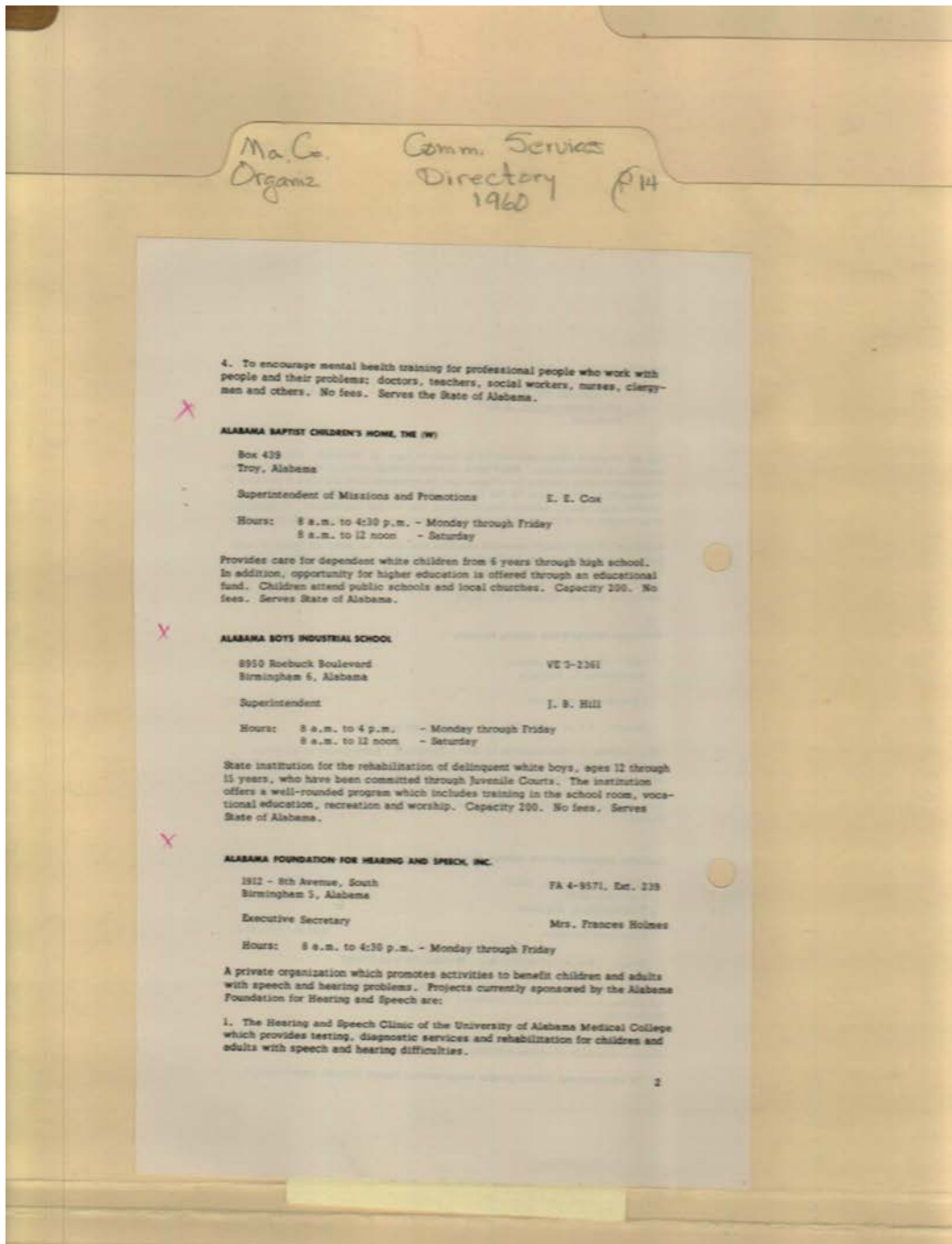

Names:

Cox, E. E.
Hill, J. B.

Holmes, Frances,
Mrs.

Places:

Huntsville, AL

Types:

booklet

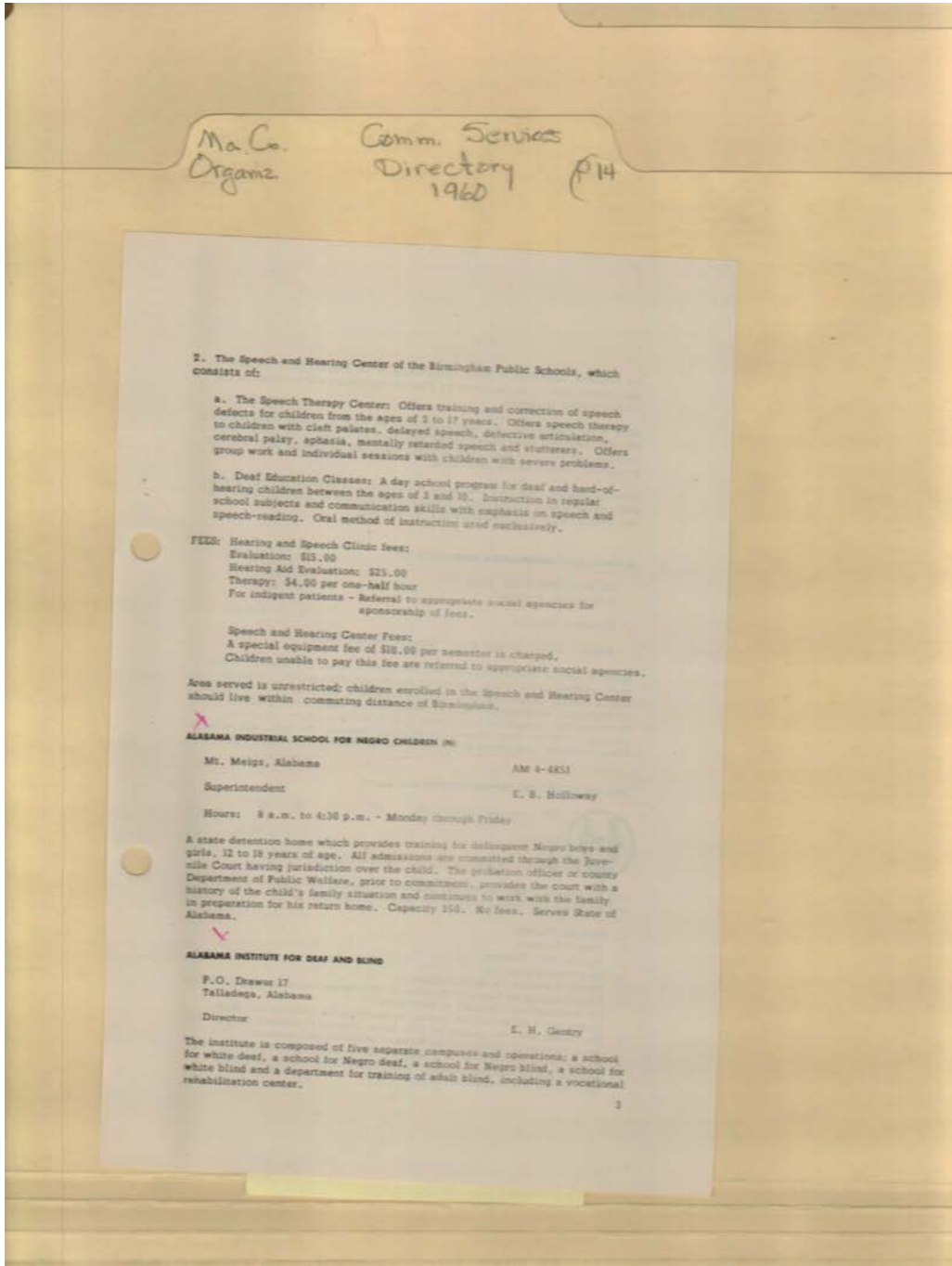

Names:

Gentry, E. H.

Holloway, E. B.

Places:

Huntsville, AL

Types:

booklet

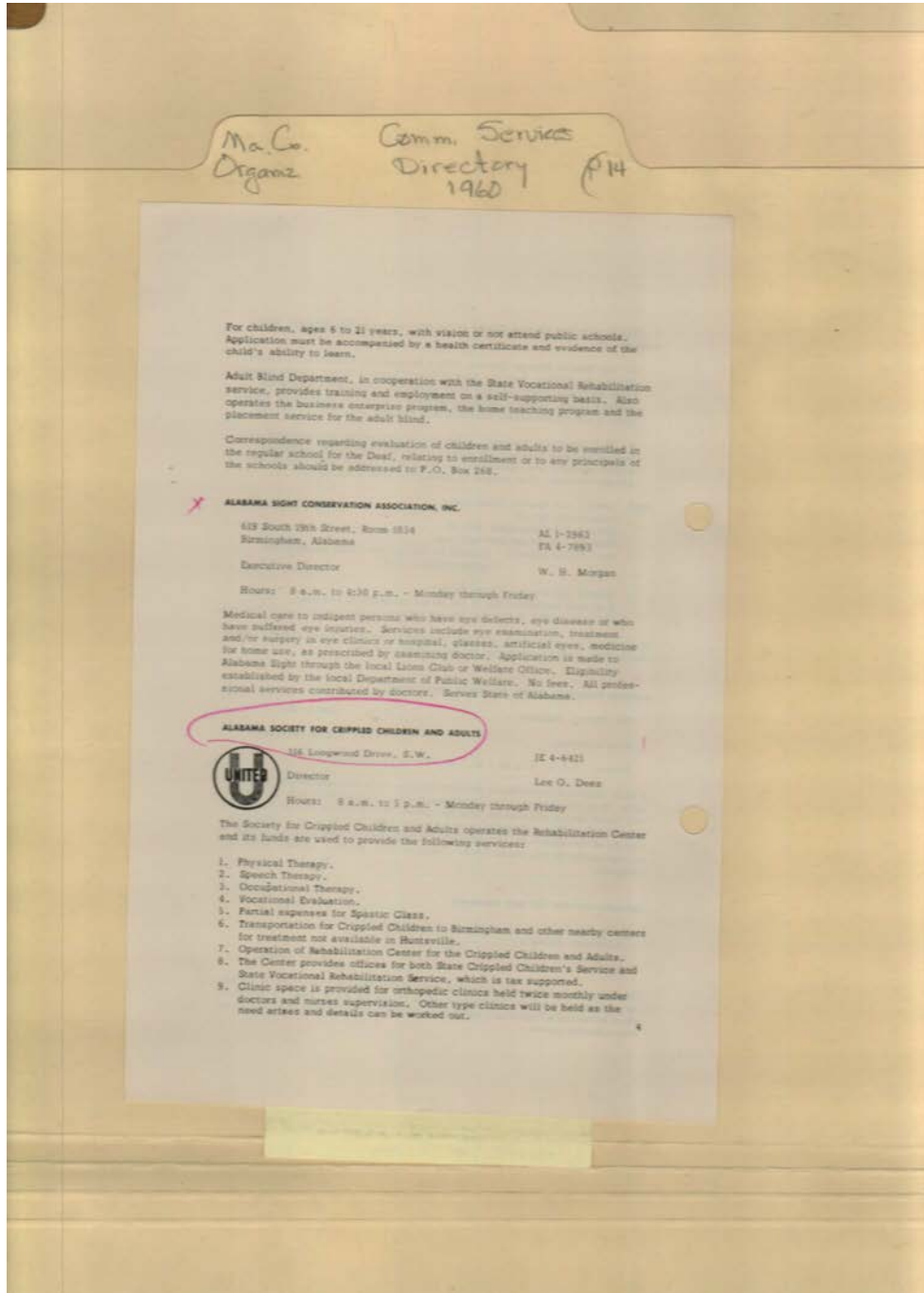

Names:

Dees, Lee O.

Morgan, W. H.

Places:

Huntsville, AL

Types:

booklet

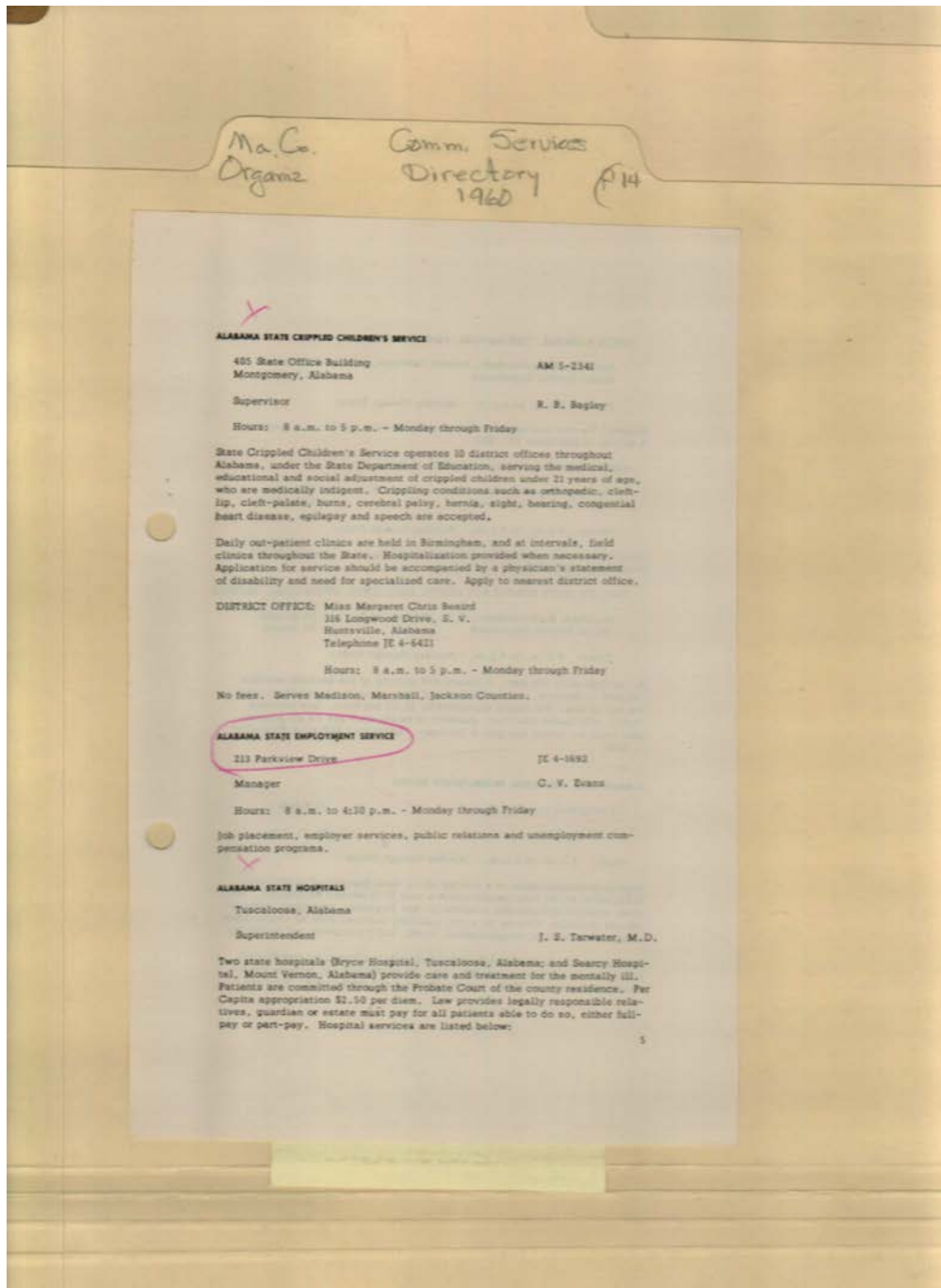

Names:

Bagley, R. B.

Evans, C. V.

Tarwater, J. S., Dr.

Places:

Huntsville, AL

Types:

booklet

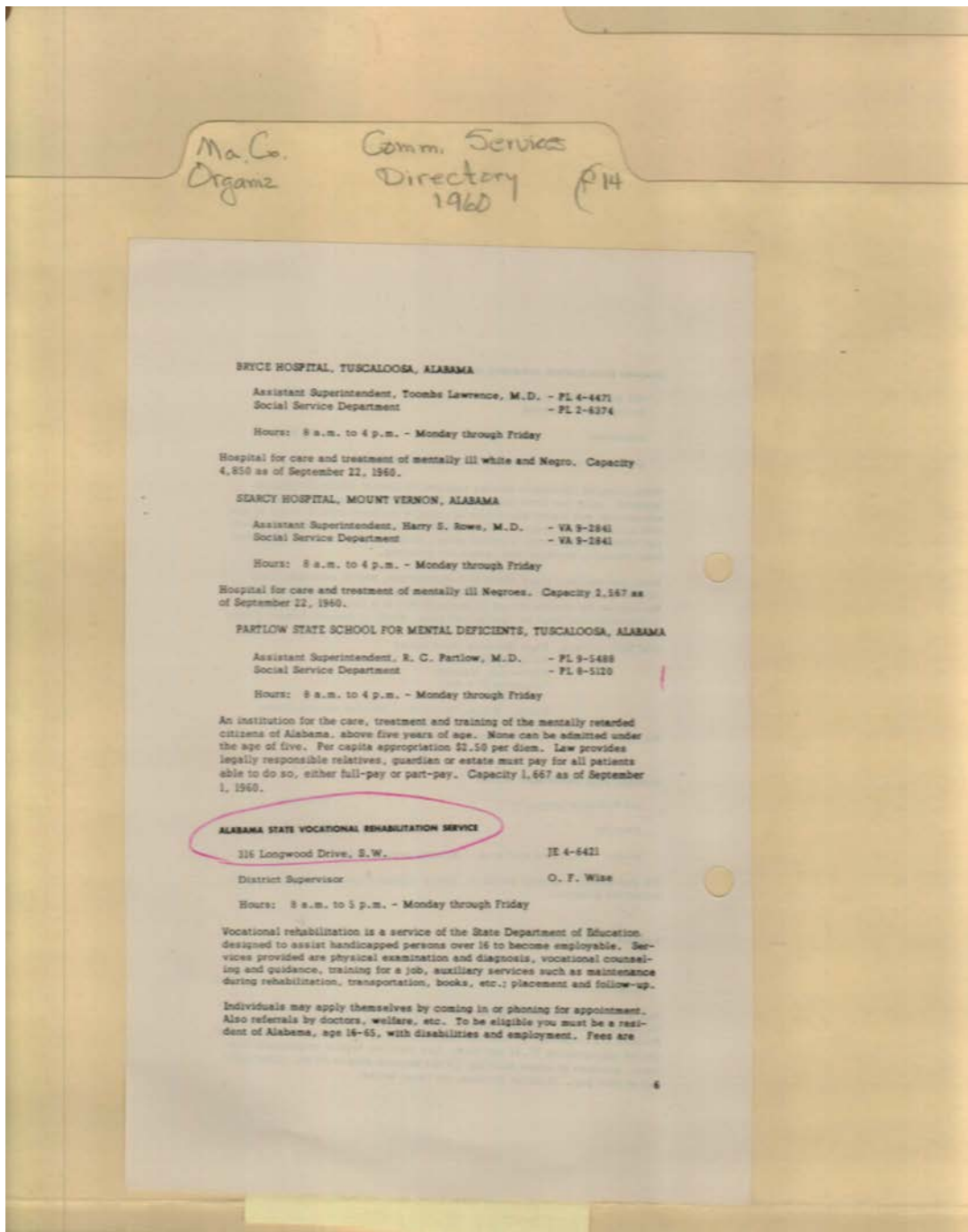

Names:

Wise, O. F.

Places:

Huntsville, AL

Types:

booklet

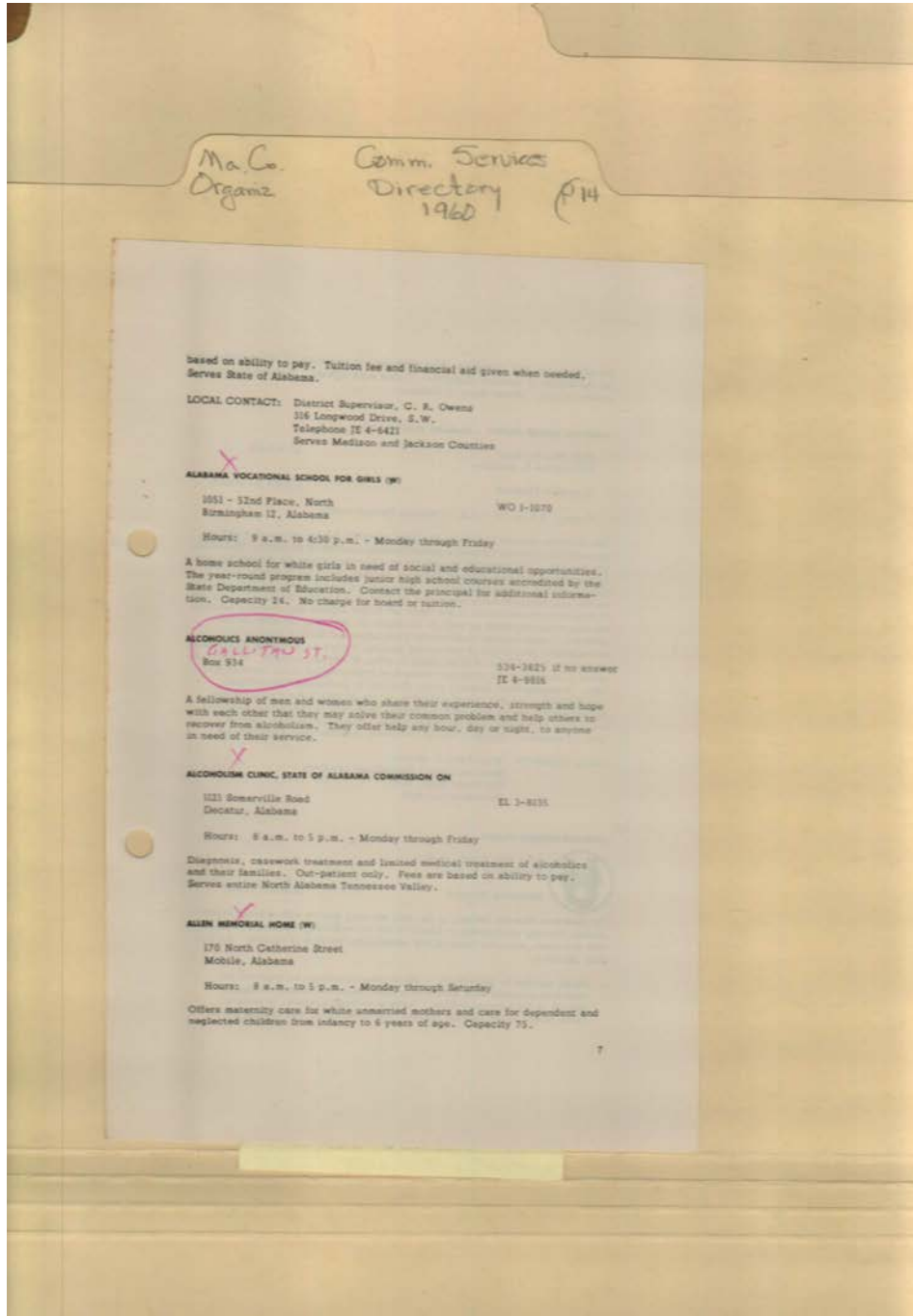

Names:

Owens, C. R.

Places:

Huntsville, AL

Types:

booklet

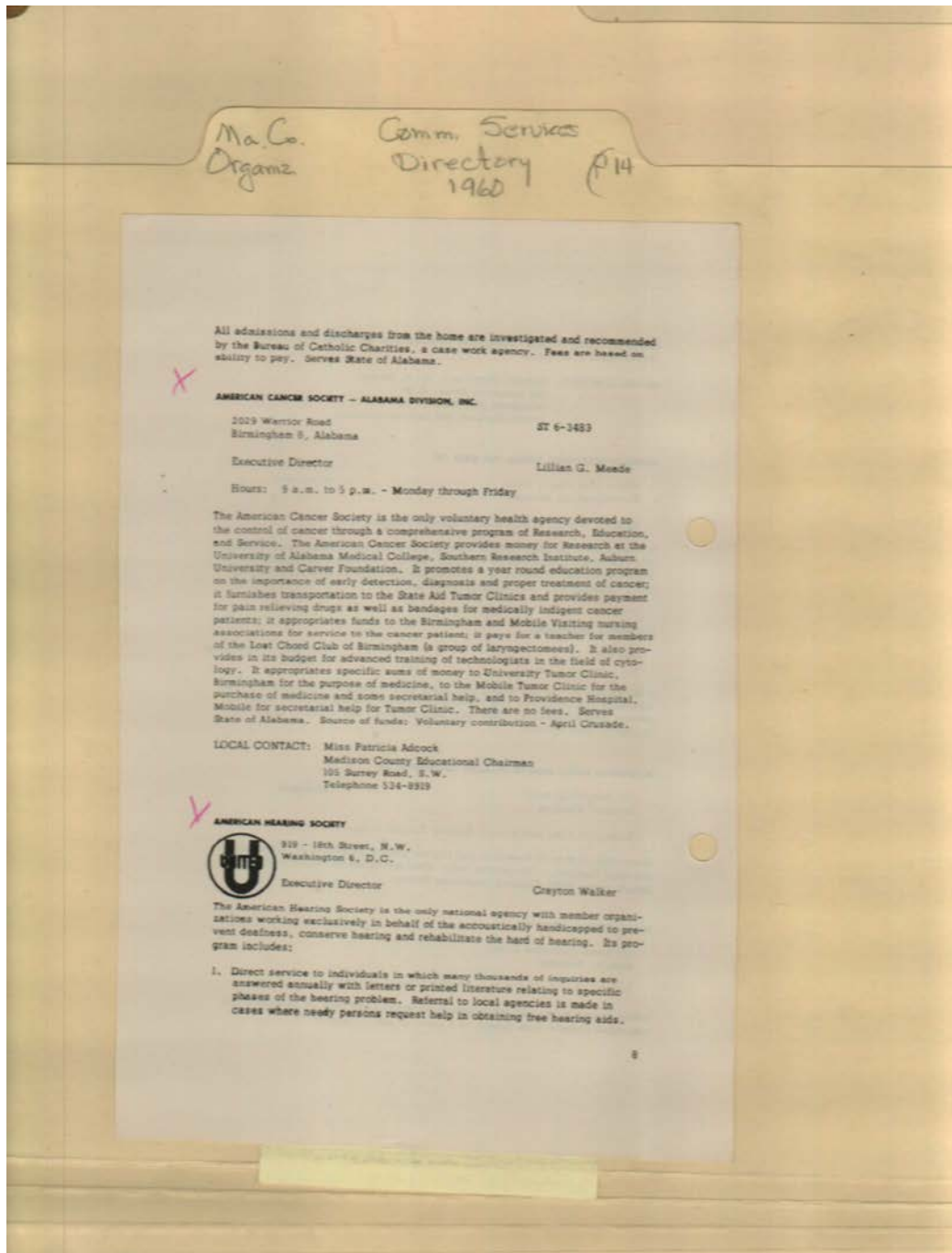

All admissions and discharges from the home are investigated and recommended by the Bureau of Catholic Charities, a case work agency. Fees are based on ability to pay. Serves State of Alabama.

AMERICAN CANCER SOCIETY - ALABAMA DIVISION, INC.

2029 Warrior Road
Birmingham 9, Alabama

ST 6-3489

Executive Director

Lillian G. Meade

Hours: 9 a.m. to 5 p.m. - Monday through Friday

The American Cancer Society is the only voluntary health agency devoted to the control of cancer through a comprehensive program of Research, Education, and Service. The American Cancer Society provides money for Research at the University of Alabama Medical College, Southern Research Institute, Auburn University and Carver Foundation. It promotes a year round education program on the importance of early detection, diagnosis and proper treatment of cancer; it furnishes transportation to the State Aid Tumor Clinics and provides payment for pain relieving drugs as well as bandages for medically indigent cancer patients; it appropriates funds to the Birmingham and Mobile Visiting nursing associations for service to the cancer patient; it pays for a teacher for members of the Lost Chord Club of Birmingham (a group of laryngectomies). It also provides in its budget for advanced training of technologists in the field of cytology. It appropriates specific sums of money to University Tumor Clinic, Birmingham for the purpose of medicine, to the Mobile Tumor Clinic for the purchase of medicine and some secretarial help, and to Providence Hospital, Mobile for secretarial help for Tumor Clinic. There are no fees. Serves State of Alabama. Source of funds: Voluntary contribution - April Crusade.

LOCAL CONTACT: Miss Patricia Adcock
Madison County Educational Chairman
105 Surrey Road, S.W.
Telephone 524-8919

AMERICAN HEARING SOCIETY



319 - 18th Street, N.W.
Washington 6, D.C.

Executive Director

Crayton Walker

The American Hearing Society is the only national agency with member organizations working exclusively in behalf of the acoustically handicapped to prevent deafness, conserve hearing and rehabilitate the hard of hearing. Its program includes:

1. Direct service to individuals in which many thousands of inquiries are answered annually with letters or printed literature relating to specific phases of the hearing problem. Referral to local agencies is made in cases where needy persons request help in obtaining free hearing aids.

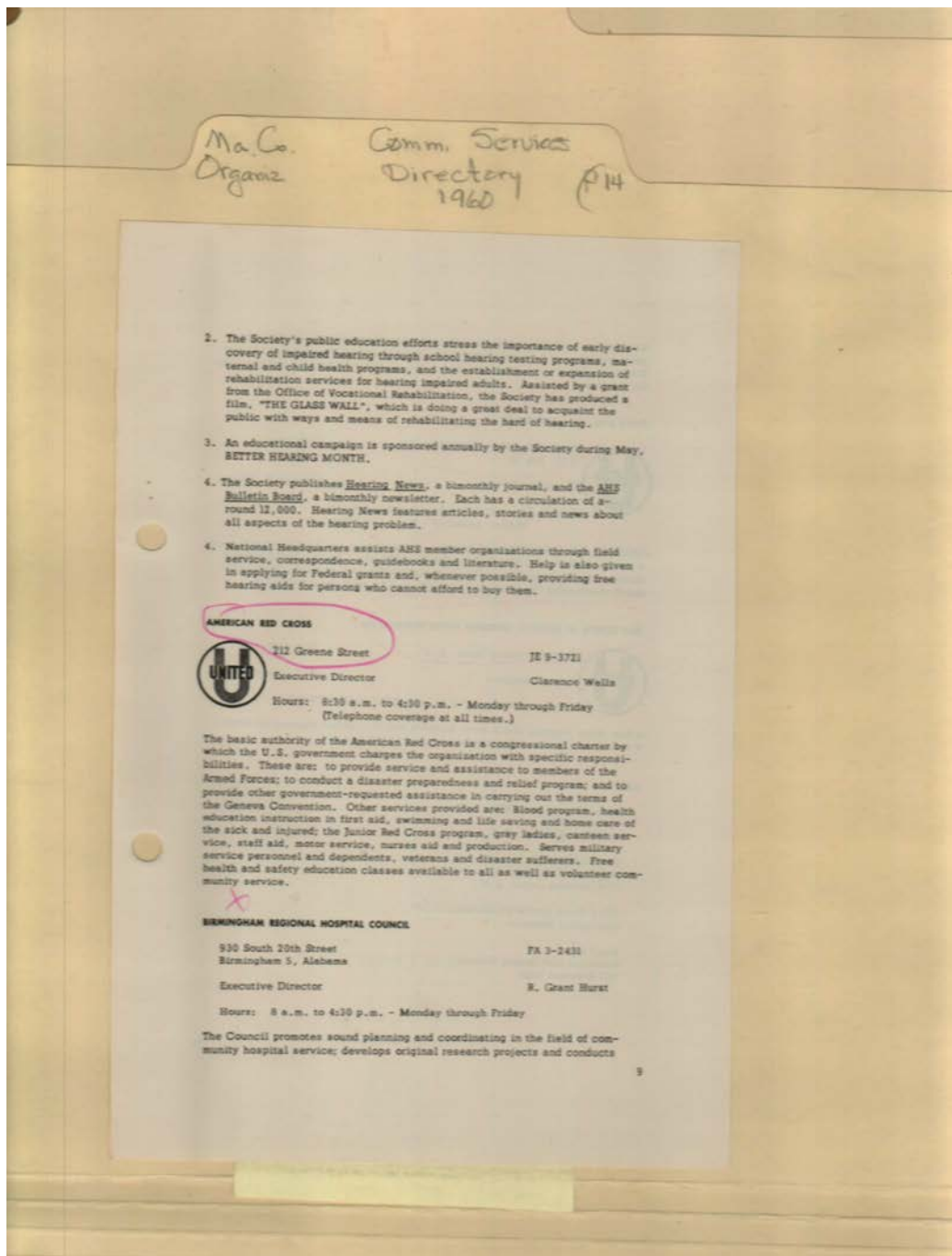

Names:

Hurst, R. Grant

Wells, Clarence

Places:

Huntsville, AL

Types:

booklet

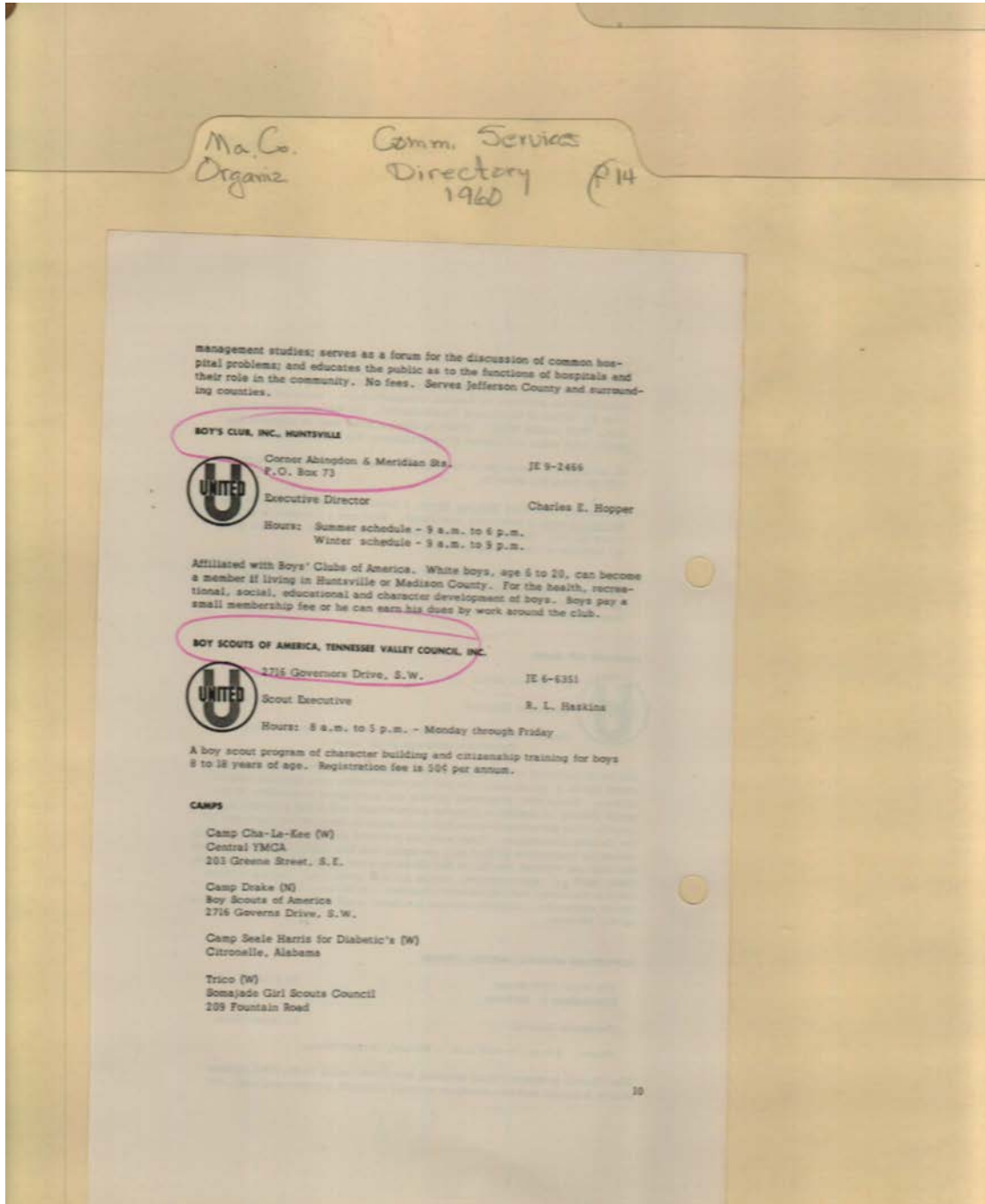

Names:

Haskins, R.L.

Hopper, Charles E.

Places:

Huntsville, AL

Types:

booklet

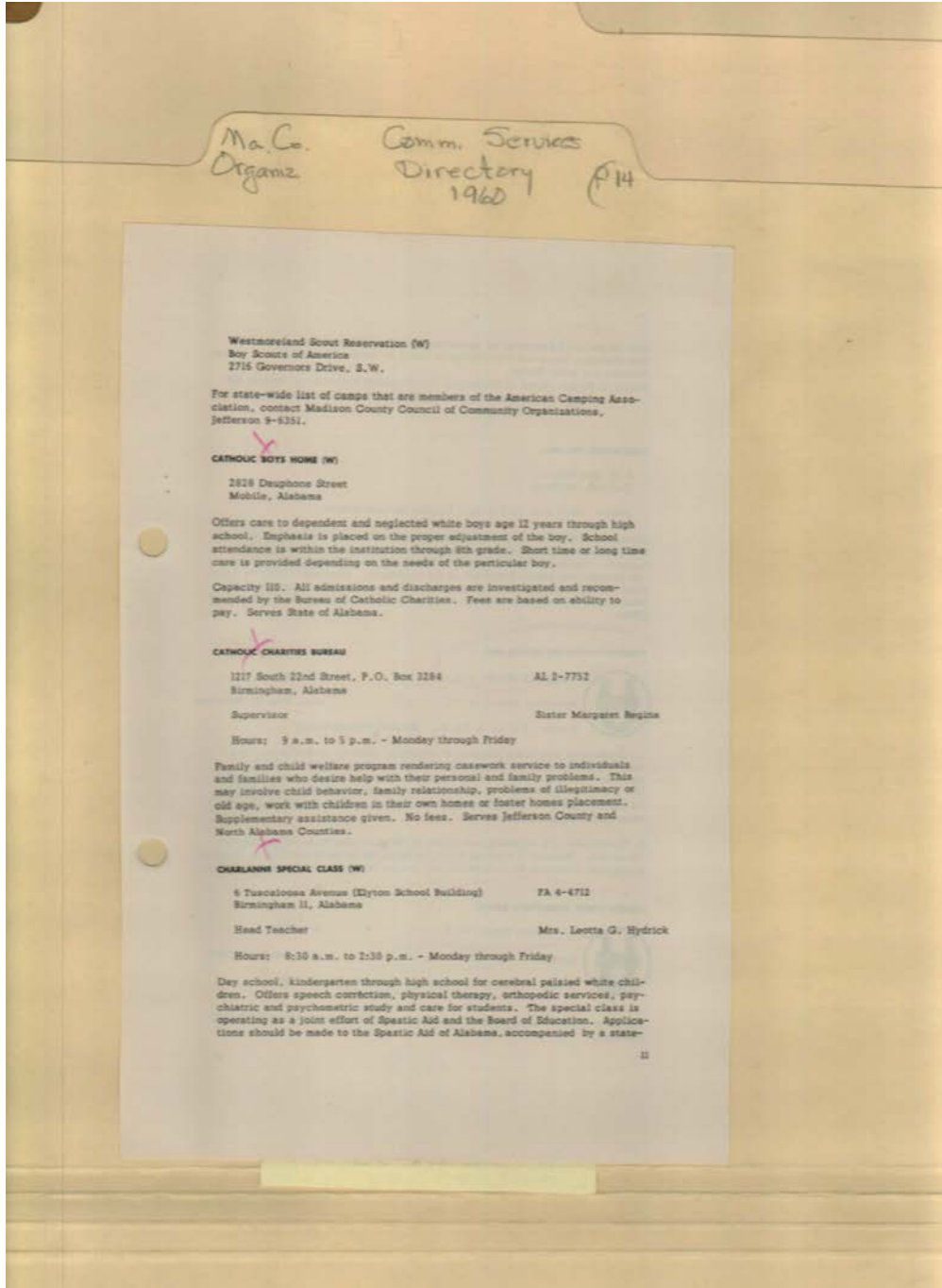

Names:

Hydrick, Leotta G.,
Mrs.

Regina, Margaret,
Sister

Places:

Huntsville, AL

Types:

booklet

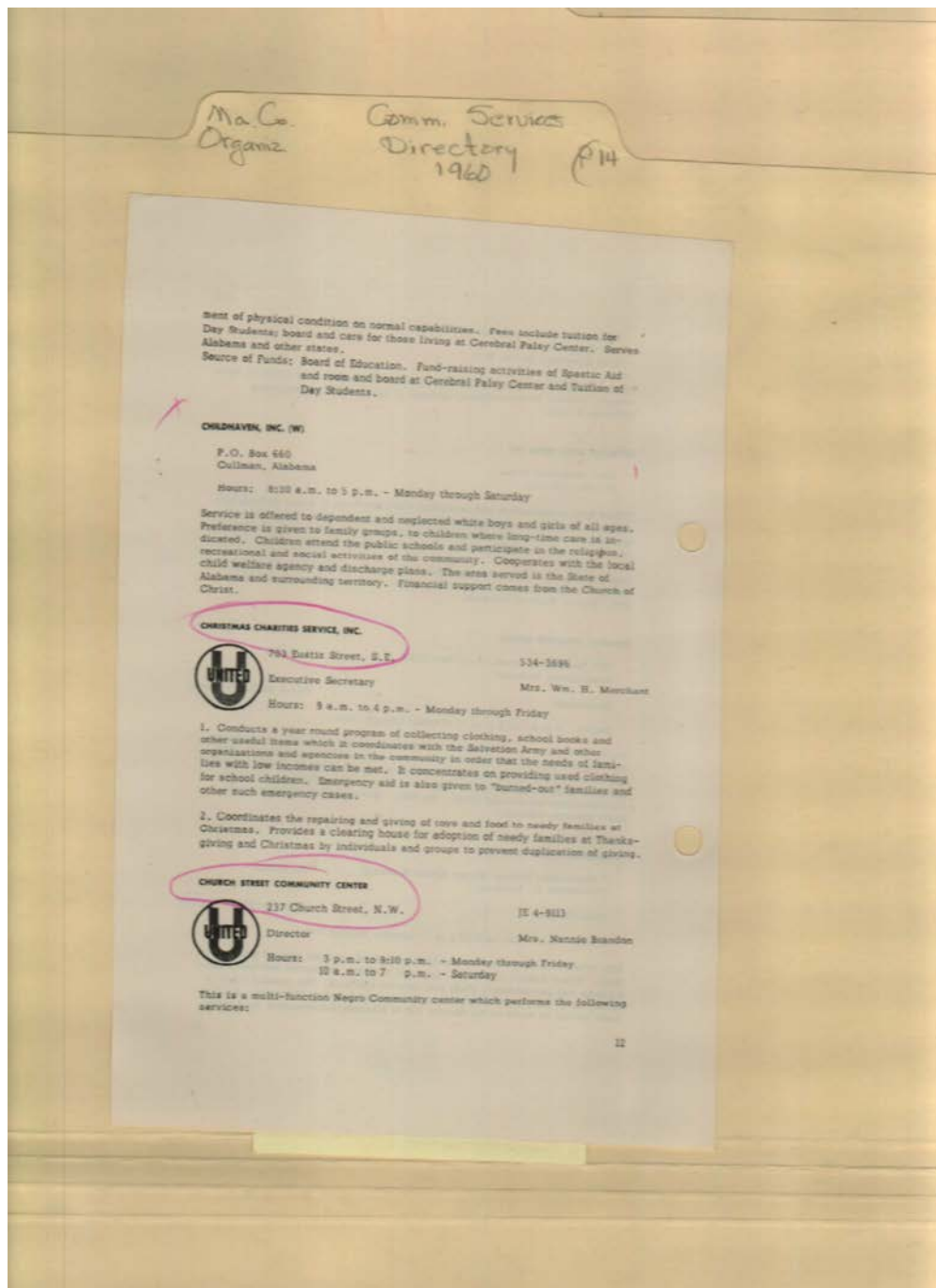

Names:

Brandon, Nannie
Mrs.

Merchant, William
H., Mrs.

Places:

Huntsville, AL

Types:

booklet

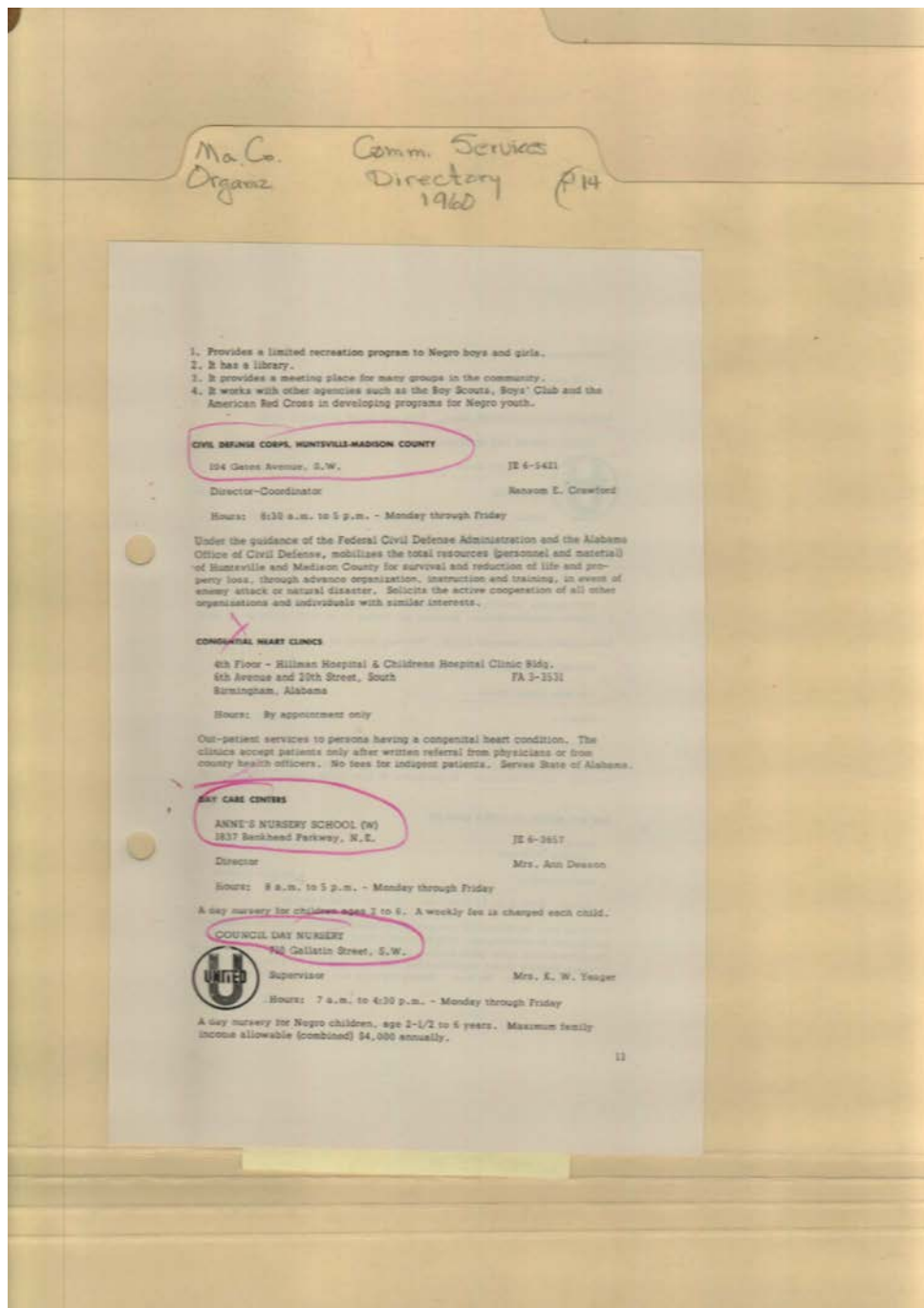

Names:

Crawford, Ransom,
E.

Deason, Ann, Mrs.
Yeager, K. W., Mrs.

Places:

Huntsville, AL

Types:

booklet

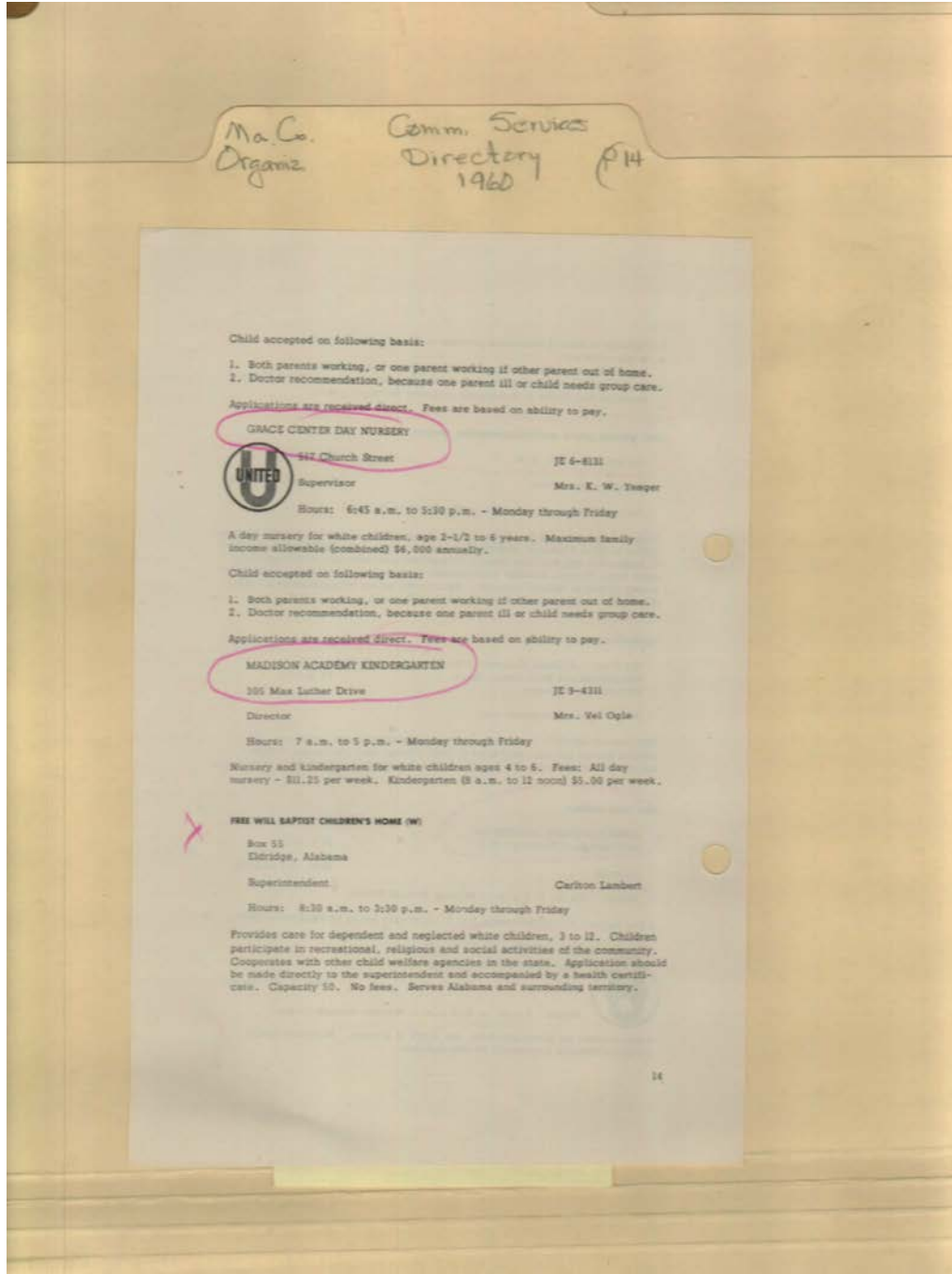

Names:

Lambert, Carlton

Ogle, Vel, Mrs.

Yeager, K. W., Mrs.

Places:

Huntsville, AL

Types:

booklet

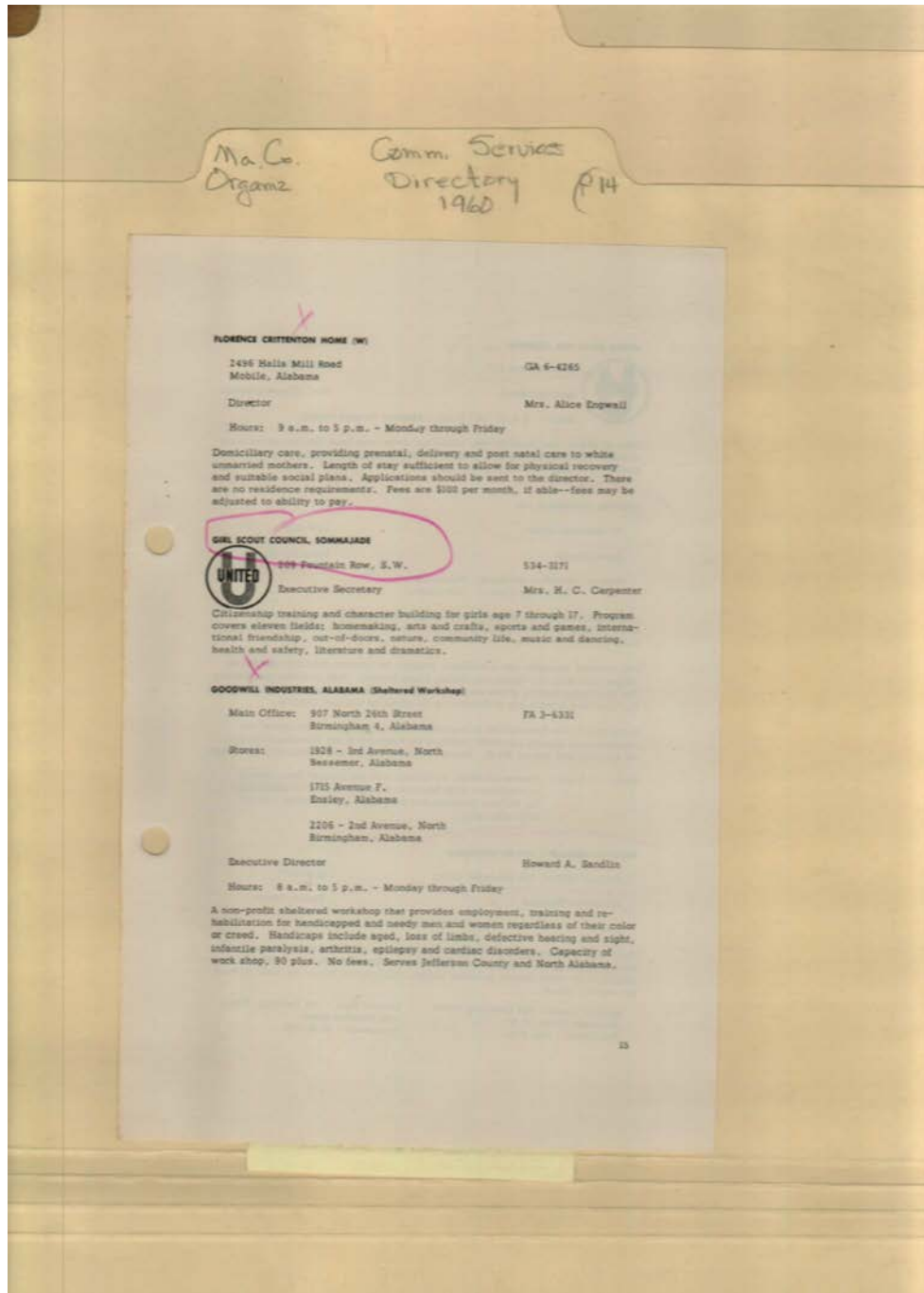

Names:

Carpenter, H. C., Mrs.

Engwall, Alice, Mrs.

Sandlin, Howard A.

Places:

Huntsville, AL

Types:

booklet

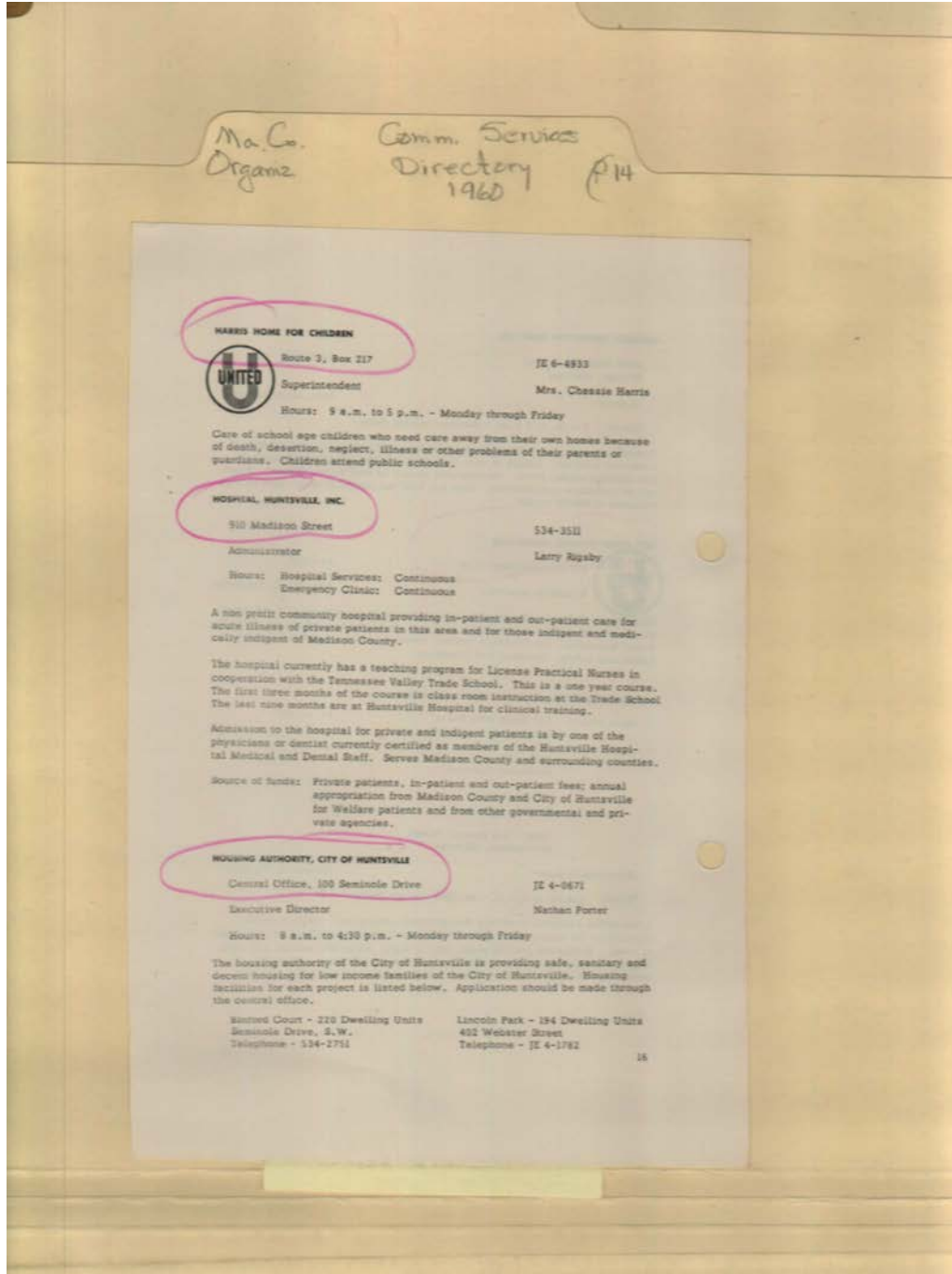

Names:

Harris, Chessie, Mrs.

Porter, Nathan

Rigsby, Larry

Places:

Huntsville, AL

Types:

booklet

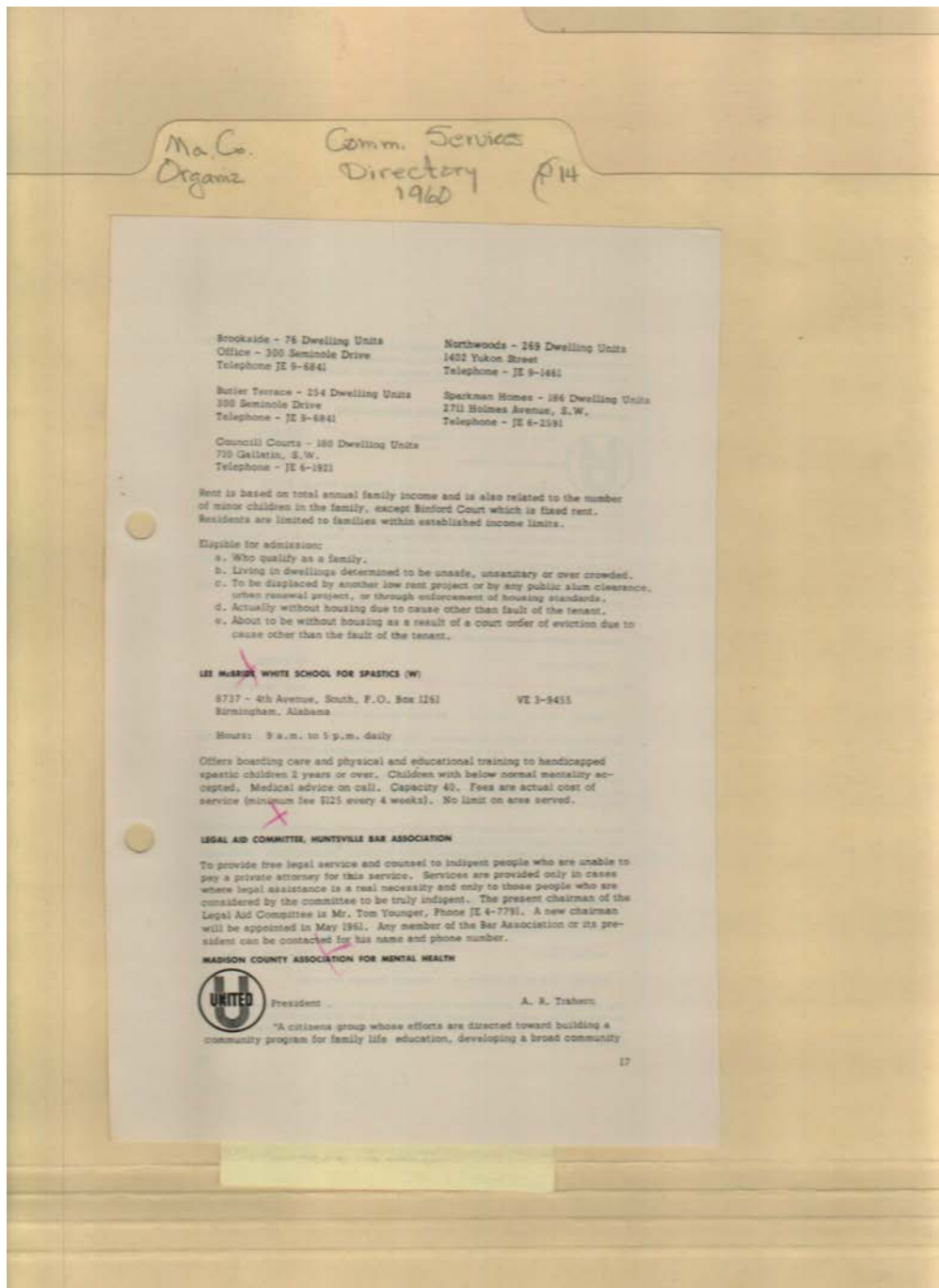

Names:

Trahern, A. R.

Places:

Huntsville, AL

Types:

booklet

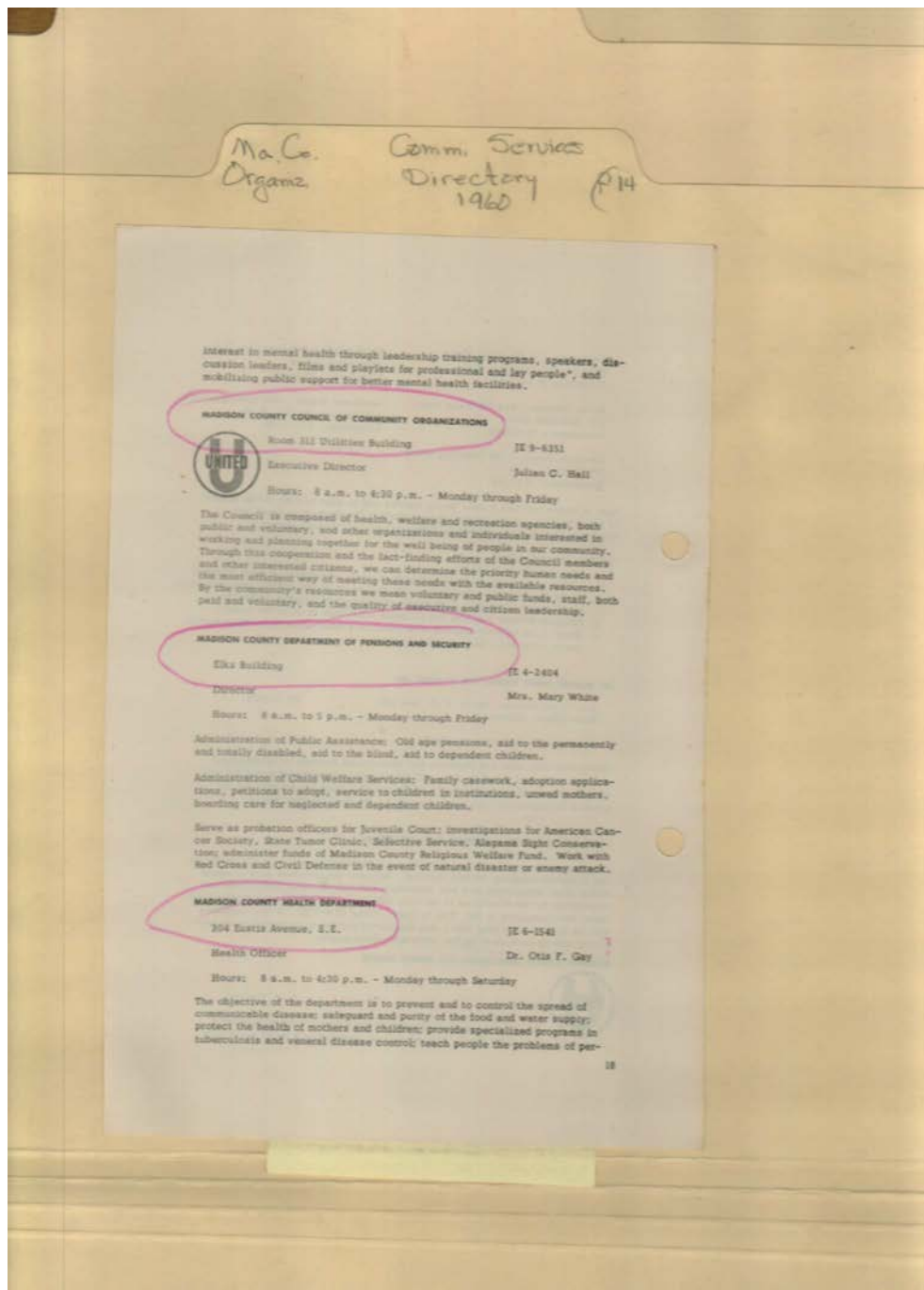

Names:

Gay, Otis F., Dr.

Hall, Julian C.

White, Mary, Mrs.

Places:

Huntsville, AL

Types:

booklet

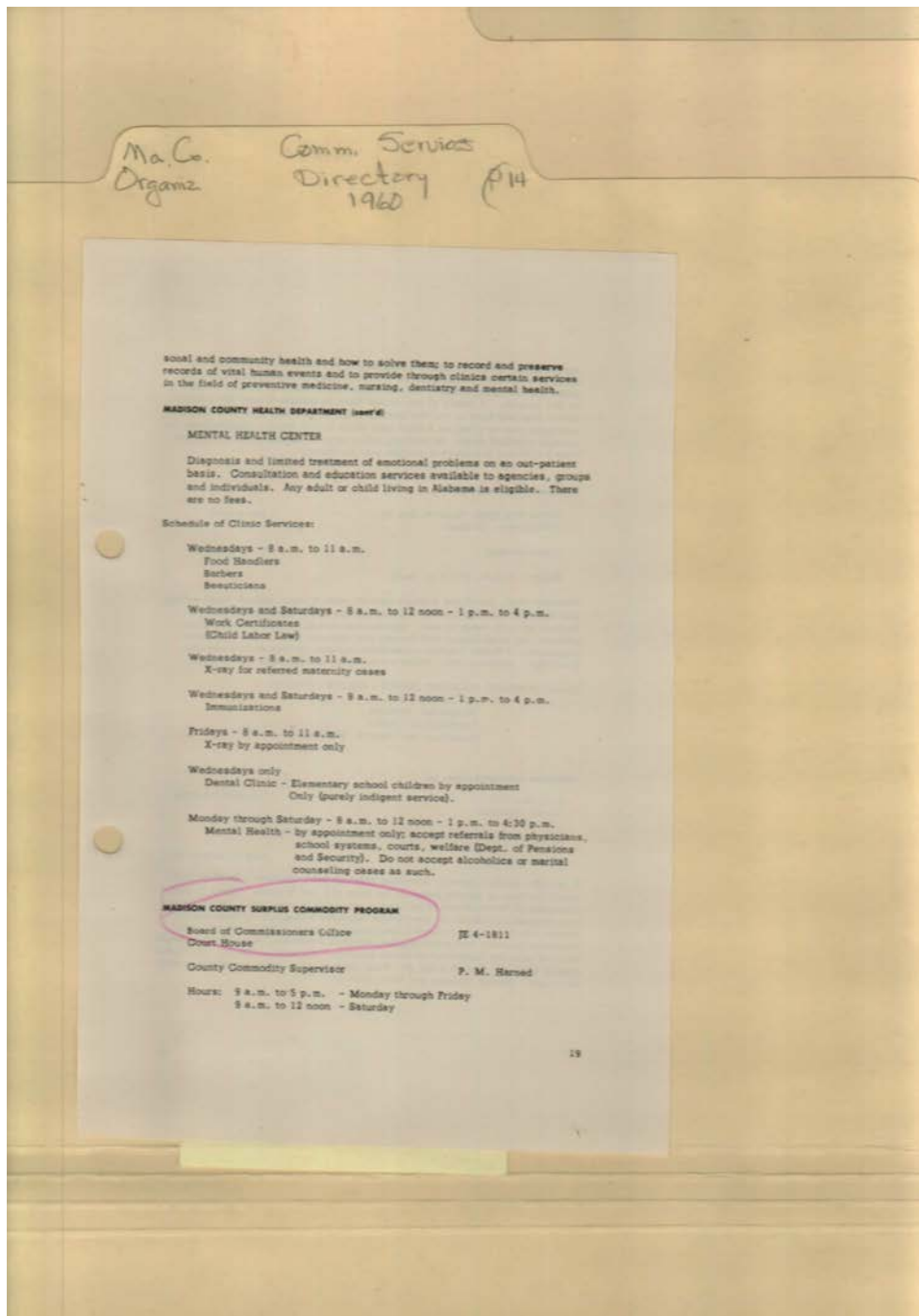

Names:

Harned, P. M.

Places:

Huntsville, AL

Types:

booklet

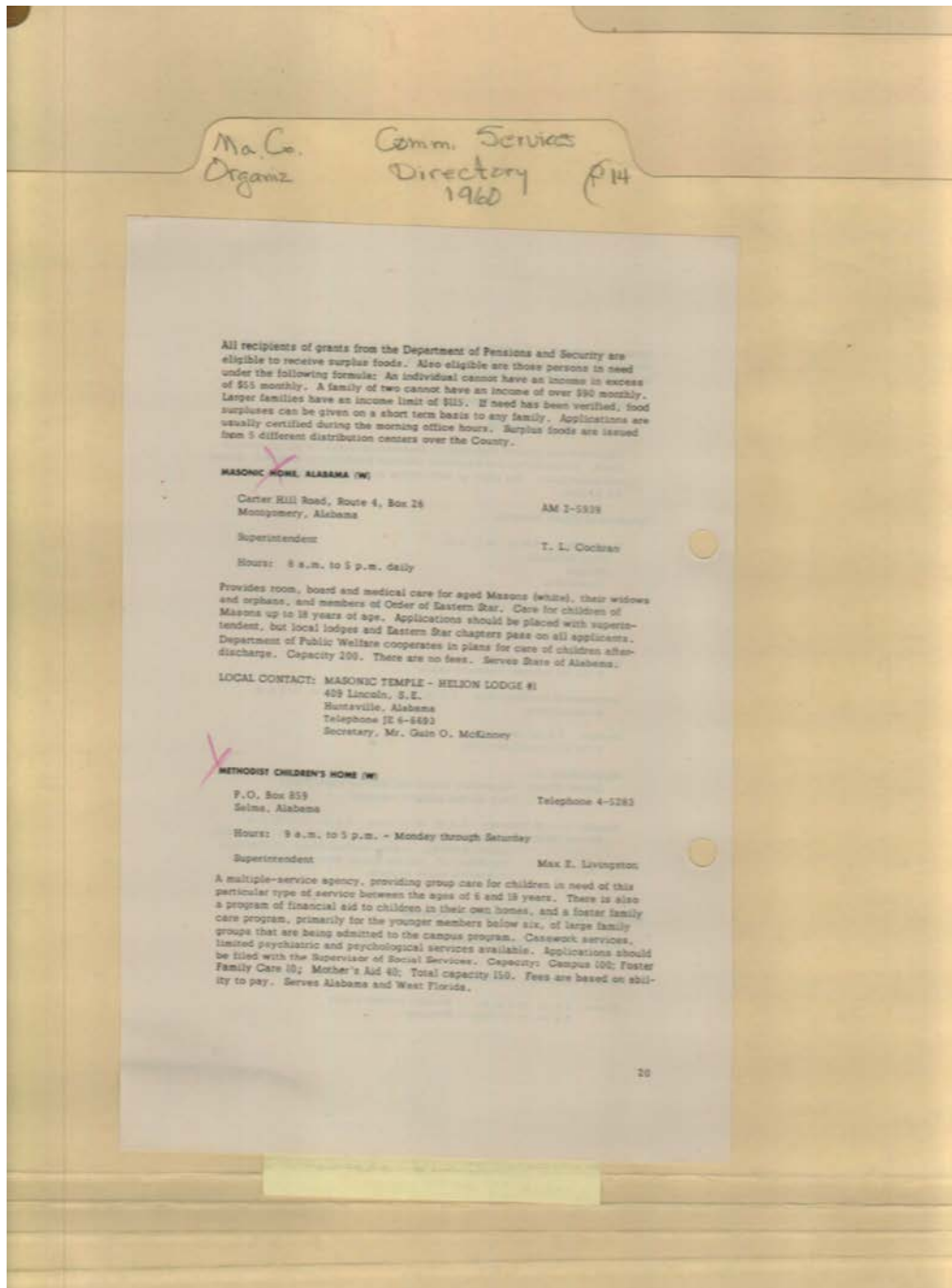

Names:

Cochran, T. L.

Livingston, Max E.

Places:

Huntsville, AL

Types:

booklet

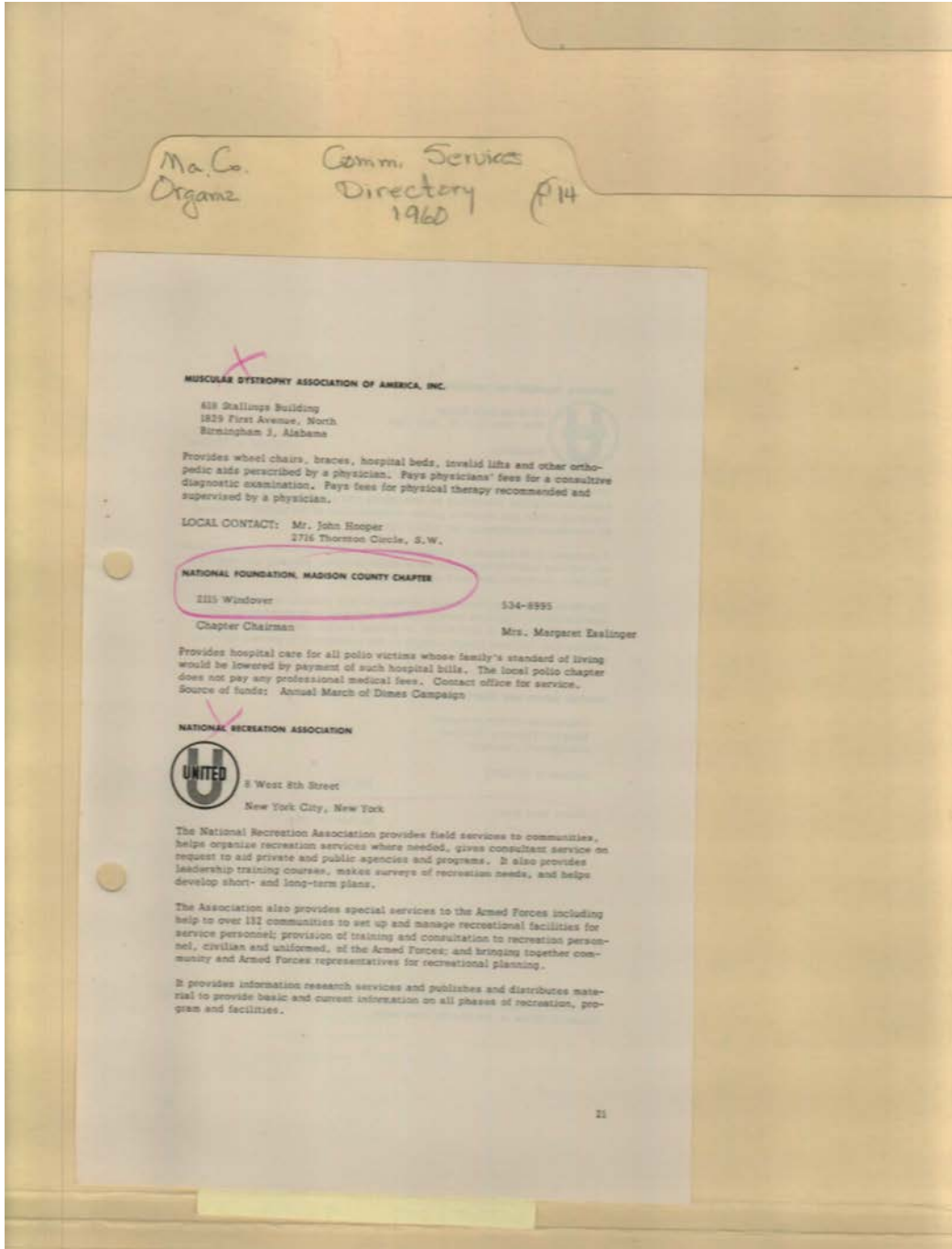

Names:

Esslinger, Margaret,
Mrs.

Hooper, John

Places:

Huntsville, AL

Types:

booklet

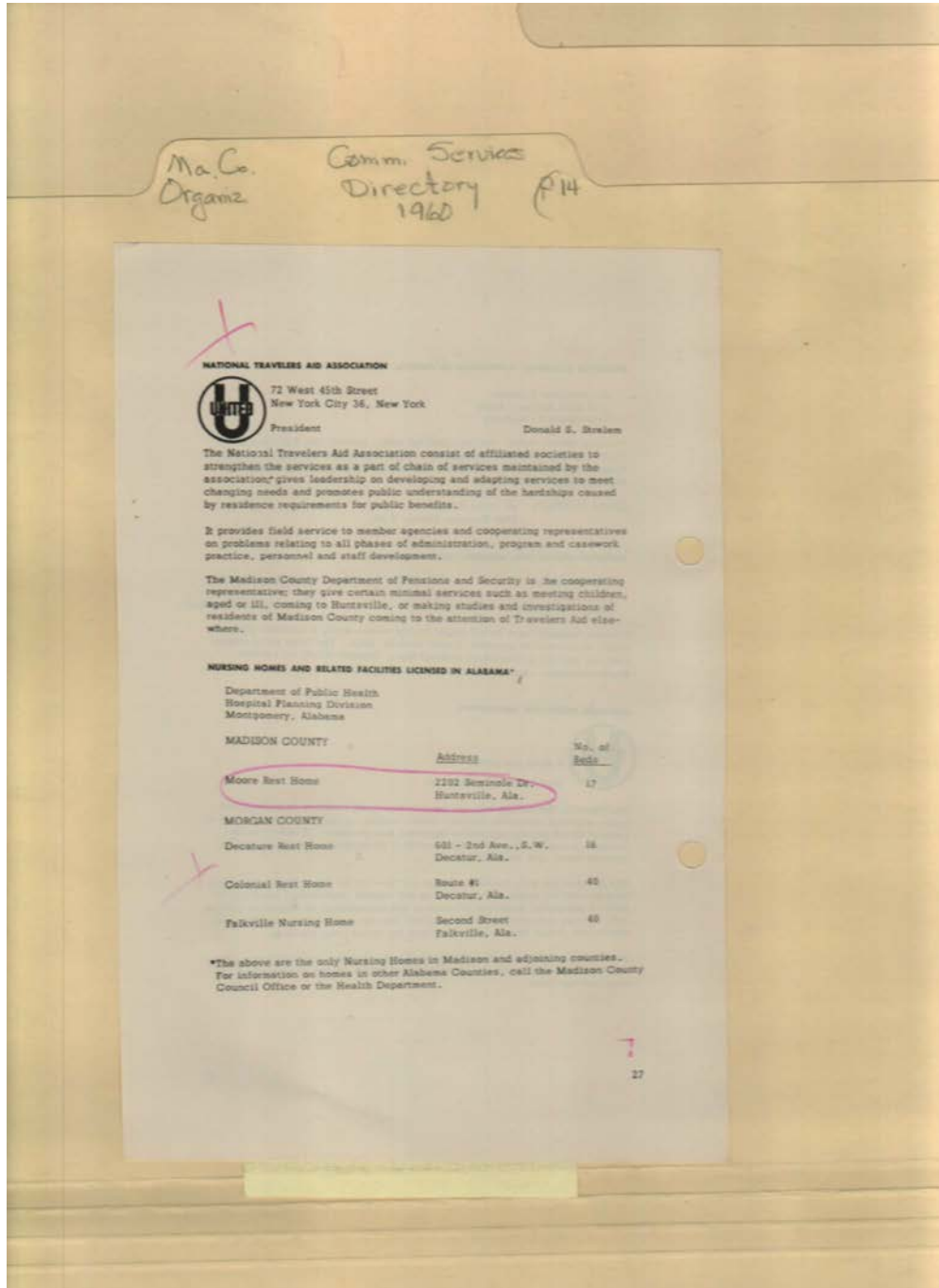

Names:

Stralem, Donald E.

Places:

Huntsville, AL

Types:

booklet

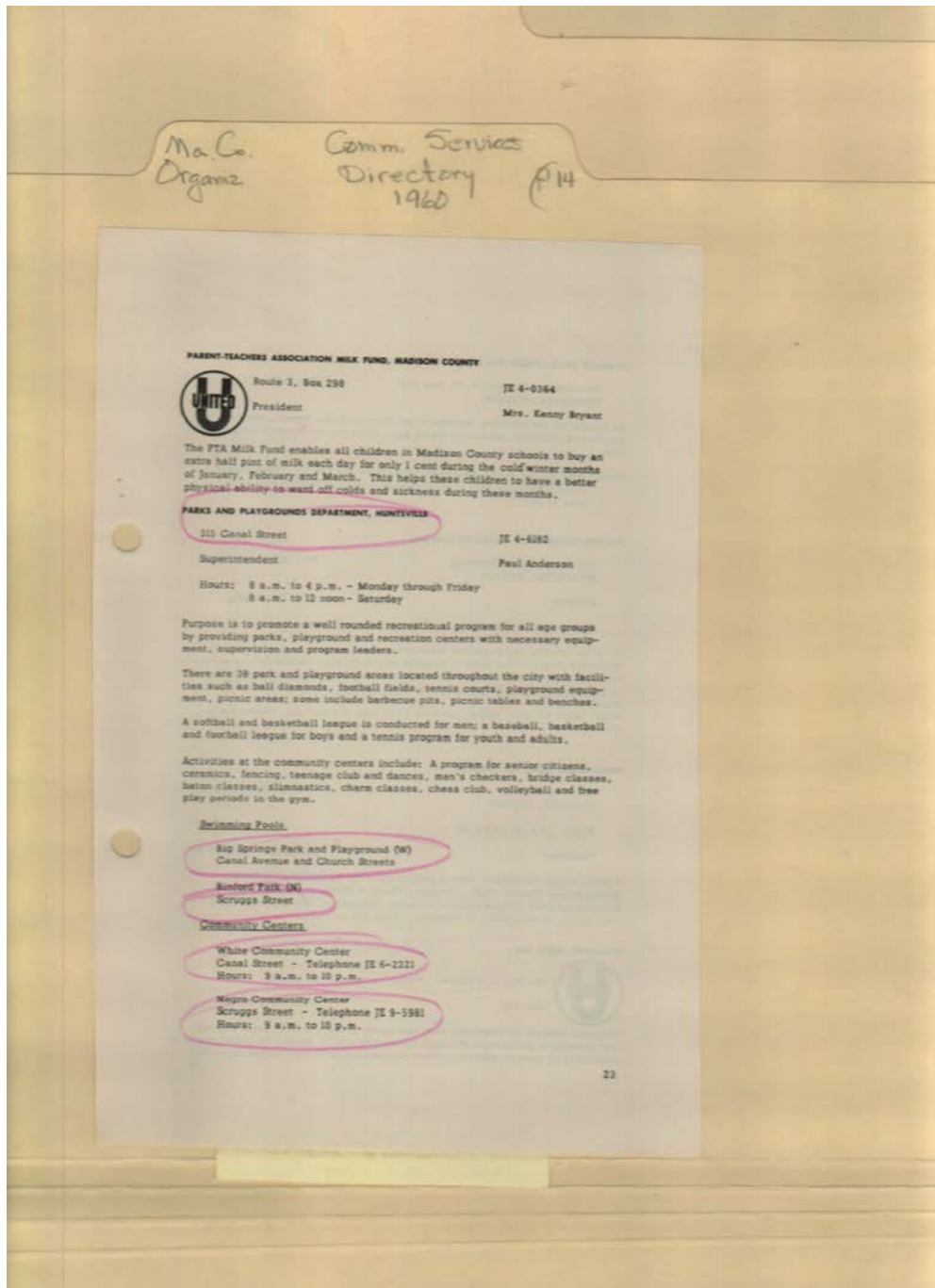

Names:

Anderson, Paul

Bryant, Kenny, Mrs.

Places:

Huntsville, AL

Types:

booklet

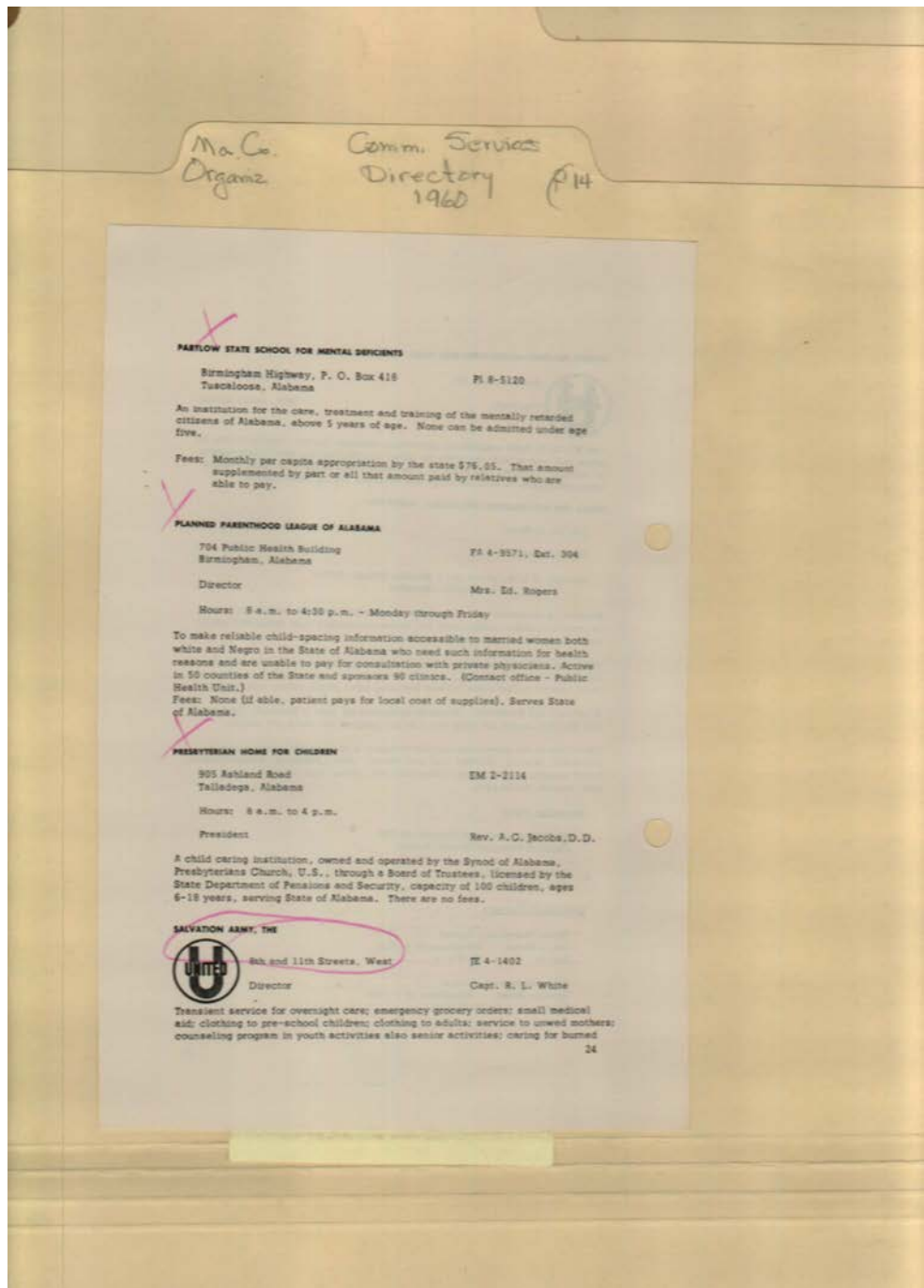

Ma. Co. Comm. Services
Organz. Directory P14
1960

PARLOW STATE SCHOOL FOR MENTAL DEFICIENTS
Birmingham Highway, P. O. Box 418
Tuscaloosa, Alabama PI 8-5120
An institution for the care, treatment and training of the mentally retarded citizens of Alabama, above 5 years of age. None can be admitted under age five.
Fees: Monthly per capita appropriation by the state \$76.65. That amount supplemented by part or all that amount paid by relatives who are able to pay.

PLANNED PARENTHOOD LEAGUE OF ALABAMA
704 Public Health Building
Birmingham, Alabama FA 4-9571, Ext. 304
Director Mrs. Ed. Rogers
Hours: 8 a.m. to 4:30 p.m. - Monday through Friday
To make reliable child-spacing information accessible to married women both white and Negro in the State of Alabama who need such information for health reasons and are unable to pay for consultation with private physicians. Active in 50 counties of the State and sponsors 90 clinics. (Contact office - Public Health Unit.)
Fees: None (if able, patient pays for local cost of supplies). Serves State of Alabama.

PRESBYTERIAN HOME FOR CHILDREN
905 Ashland Road
Talladega, Alabama EM 2-2114
Hours: 8 a.m. to 4 p.m.
President Rev. A. C. Jacobs, D.D.
A child caring institution, owned and operated by the Synod of Alabama, Presbyterian Church, U.S., through a Board of Trustees, licensed by the State Department of Penalties and Security, capacity of 160 children, ages 6-18 years, serving State of Alabama. There are no fees.

SALVATION ARMY, THE
 8th and 11th Streets, West IX 4-1402
Director Capt. R. L. White
Transient service for overnight care; emergency grocery orders; small medical aid; clothing to pre-school children; clothing to adults; service to unwed mothers; counseling program in youth activities also senior activities; caring for burned

Names:

Jacobs, A. C., Rev.

Rogers, Edward, Mrs.

White, R. L., Capt.

Places:

Huntsville, AL

Types:

booklet

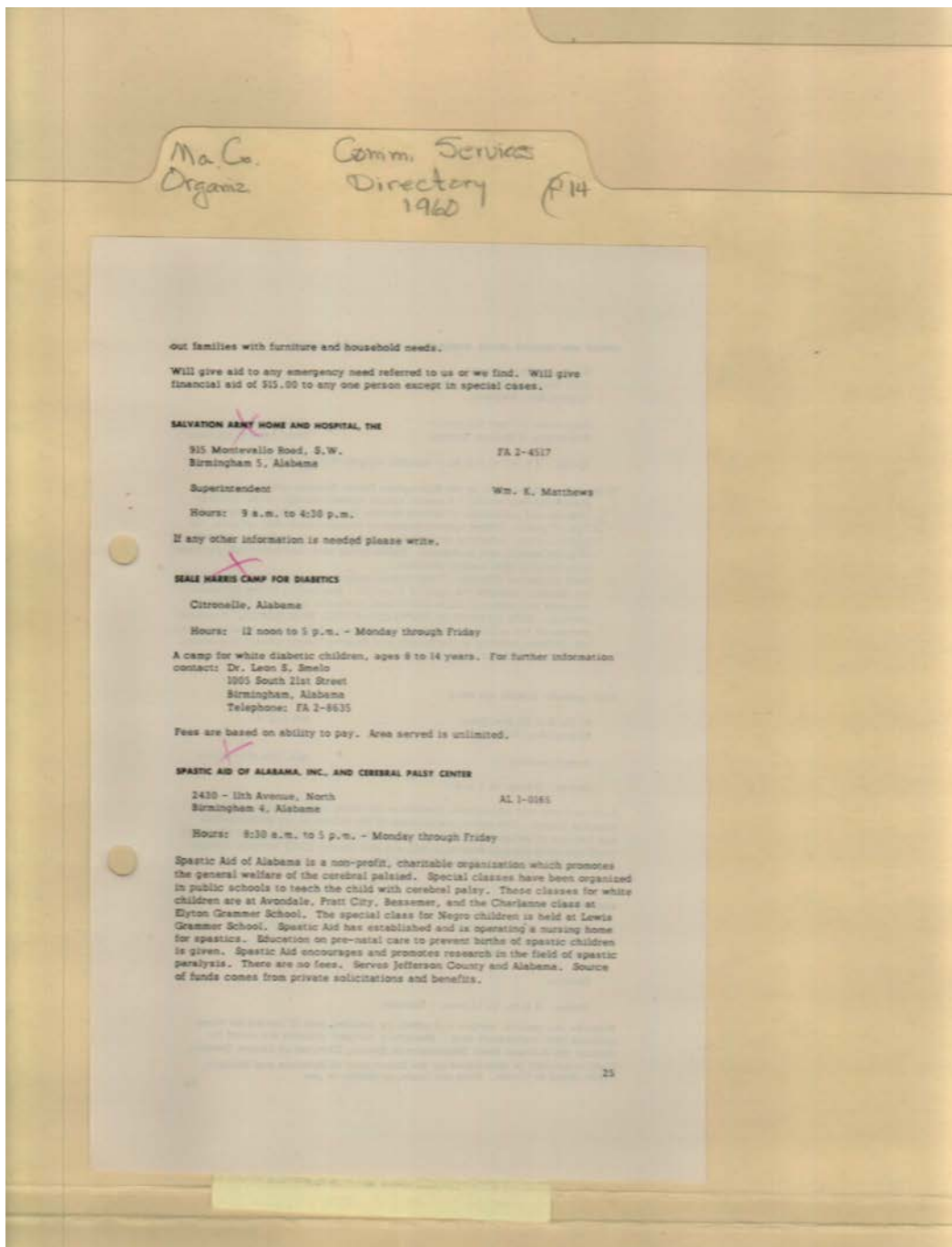

Names:

Matthews, William K.

Smelo, Leon S., Dr.

Places:

Huntsville, AL

Types:

booklet

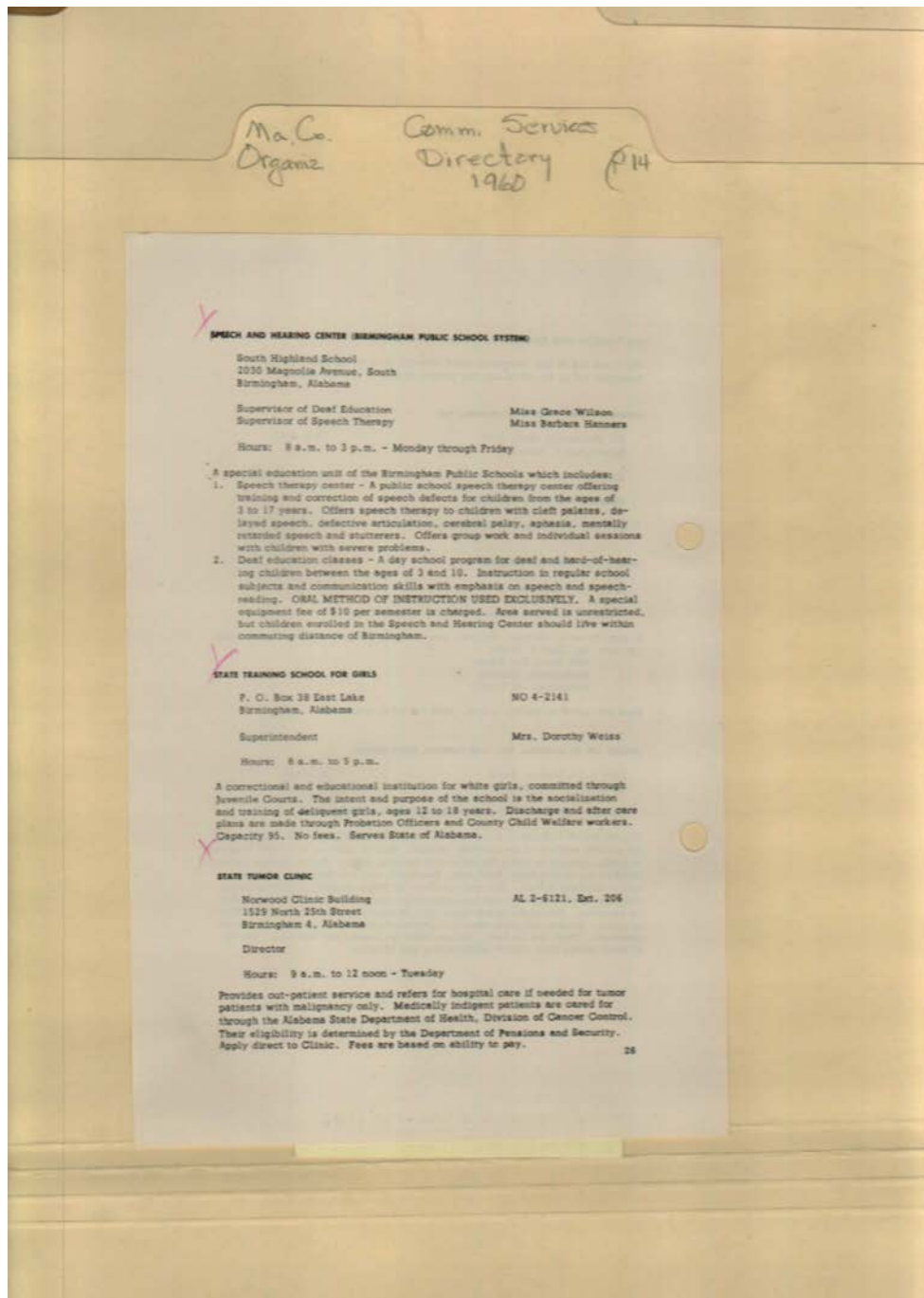

Names:

Hammers, Barbara,
Miss

Weiss, Dorothy, Mrs.
Wilson, Grace, Miss

Places:

Huntsville, AL

Types:

booklet

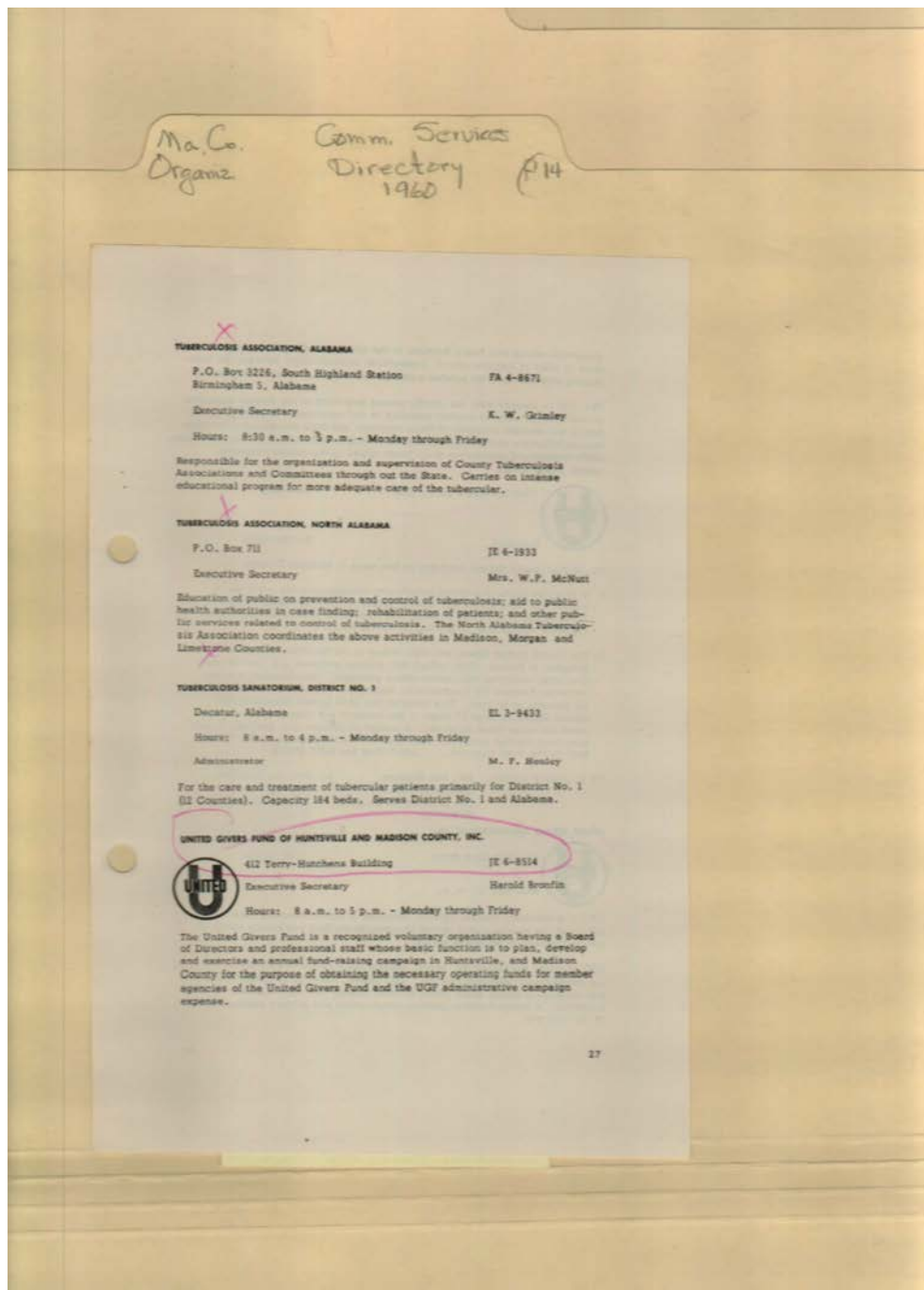

Names:

Bronfin, Harold

Grimley, K. W.

Henley, M. F.

McNutt, W. P., Mrs.

Places:

Huntsville, AL

Types:

booklet

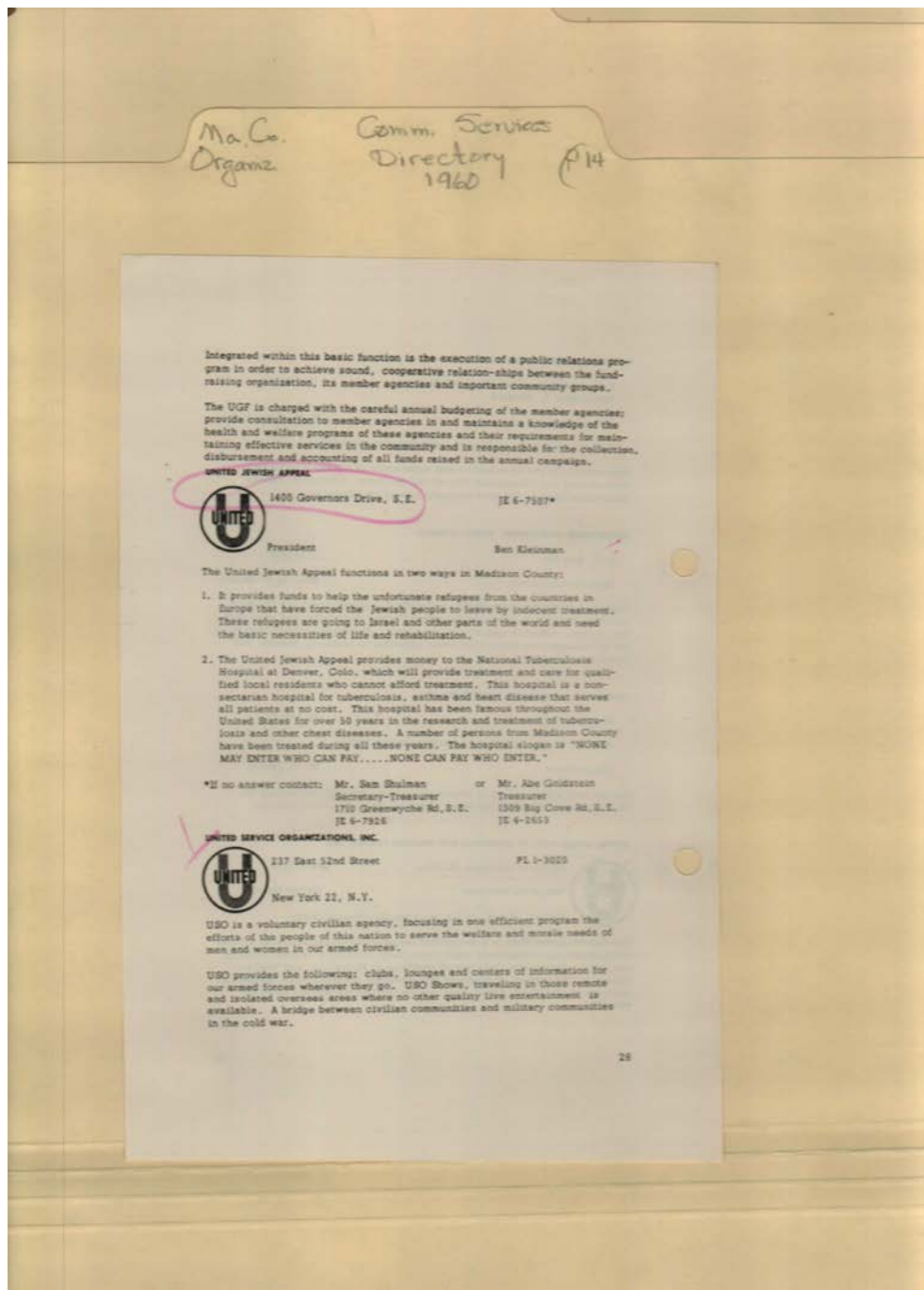

Names:

Goldstein, Abe

Kkleinman, Ben

Shulman, Sam

Places:

Huntsville, AL

Types:

booklet

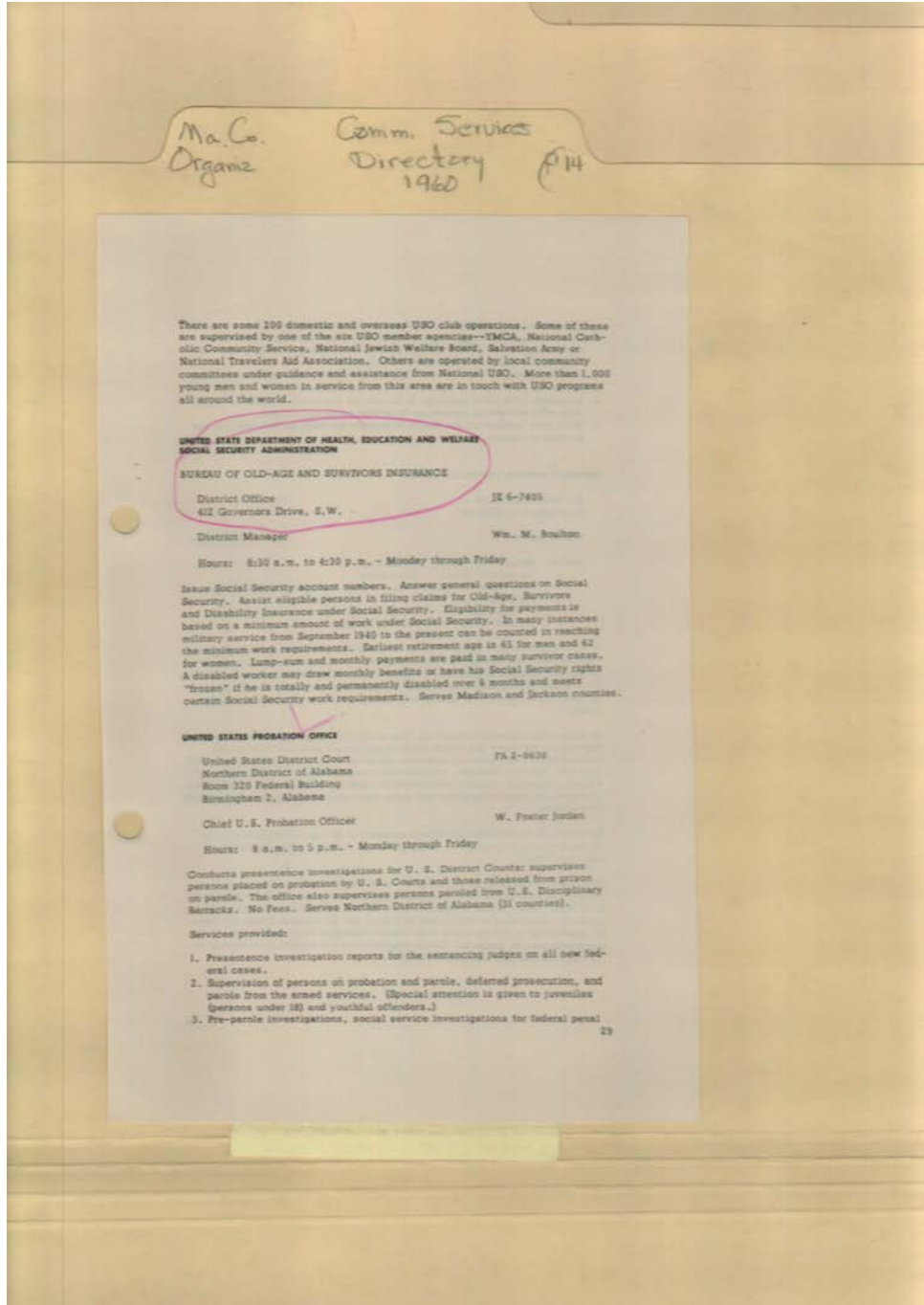

There are some 100 domestic and overseas USO club operations. Some of these are supervised by one of the six USO member agencies--YMCA, National Catholic Community Service, National Jewish Welfare Board, Salvation Army or National Travelers Aid Association. Others are operated by local community committees under guidance and assistance from National USO. More than 1,000 young men and women in service from this area are in touch with USO programs all around the world.

**UNITED STATES DEPARTMENT OF HEALTH, EDUCATION AND WELFARE
SOCIAL SECURITY ADMINISTRATION
BUREAU OF OLD-AGE AND SURVIVORS INSURANCE**

District Office JE 6-7400
412 Governors Drive, S.W.
District Manager Wm. M. Boulton

Hours: 8:30 a.m. to 4:30 p.m. - Monday through Friday

Issue Social Security account numbers. Answer general questions on Social Security. Assist eligible persons in filing claims for Old-Age, Survivors and Disability Insurance under Social Security. Eligibility for payments is based on a minimum amount of work under Social Security. In many instances military service from September 1940 to the present can be counted in reaching the minimum work requirements. Earliest retirement age is 61 for men and 62 for women. Lump-sum and monthly payments are paid in many survivor cases. A disabled worker may draw monthly benefits or have his Social Security rights "frozen" if he is totally and permanently disabled over 6 months and meets certain Social Security work requirements. Serves Madison and Jackson counties.

UNITED STATES PROBATION OFFICE

United States District Court FA 2-0430
Northern District of Alabama
Room 320 Federal Building
Birmingham 2, Alabama
Chief U. S. Probation Officer W. Foster Jordan
Hours: 8 a.m. to 5 p.m. - Monday through Friday

Contacts presentence investigations for U. S. District Courts; supervises persons placed on probation by U. S. Courts and those released from prison on parole. The office also supervises persons paroled from U. S. Disciplinary Barracks. No Fees. Serves Northern District of Alabama (31 counties).

Services provided:

1. Presentence investigation reports for the sentencing judges on all new federal cases.
2. Supervision of persons on probation and parole, deferred prosecution, and parole from the armed services. (Special attention is given to juveniles (persons under 18) and youthful offenders.)
3. Pre-parole investigations, social service investigations for federal penal

Names:

Boulton, William M.

Jordan, W. Foster

Places:

Huntsville, AL

Types:

booklet

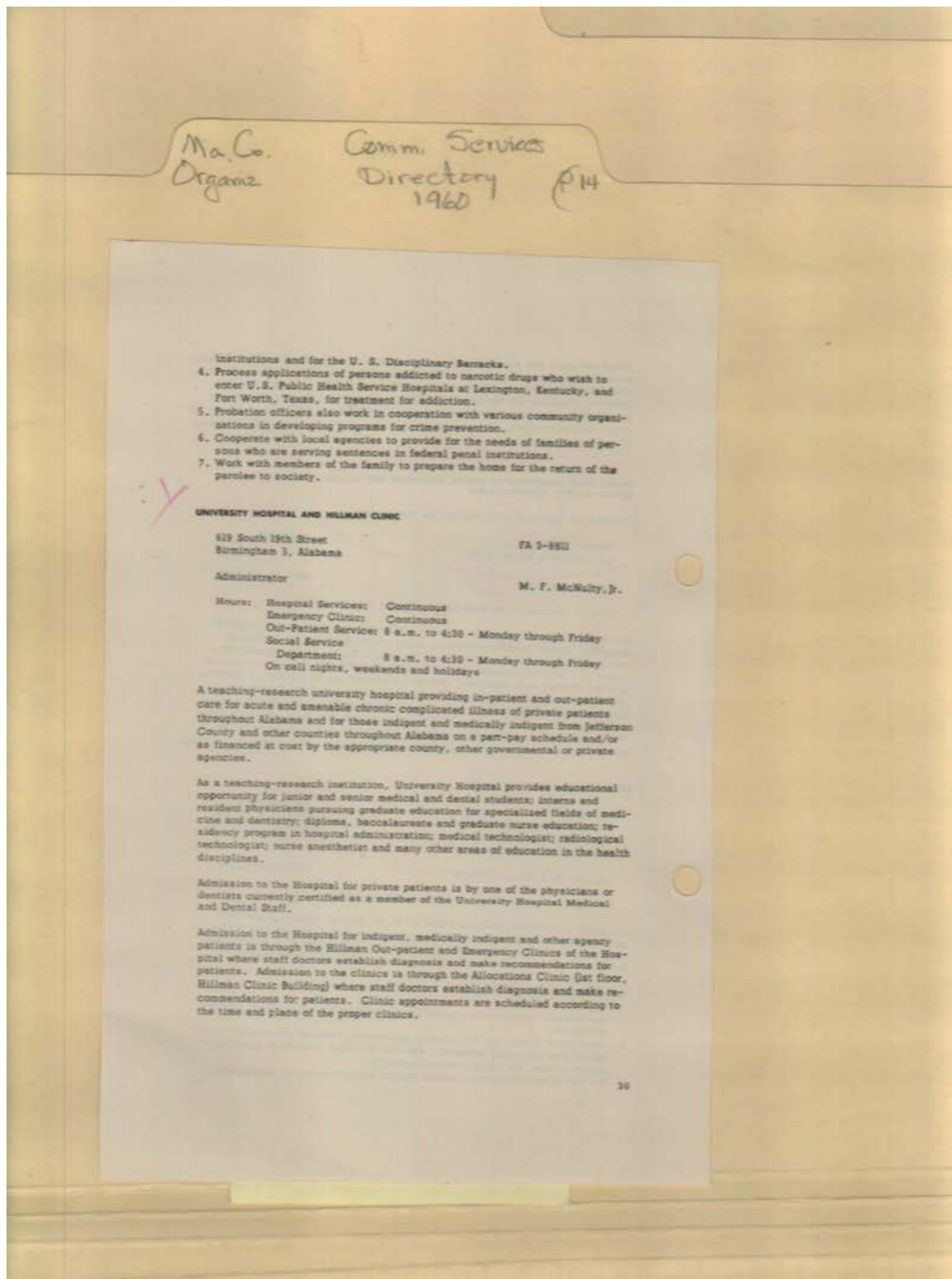

Names:

McNulty, M. F., Jr.

Places:

Huntsville, AL

Types:

booklet

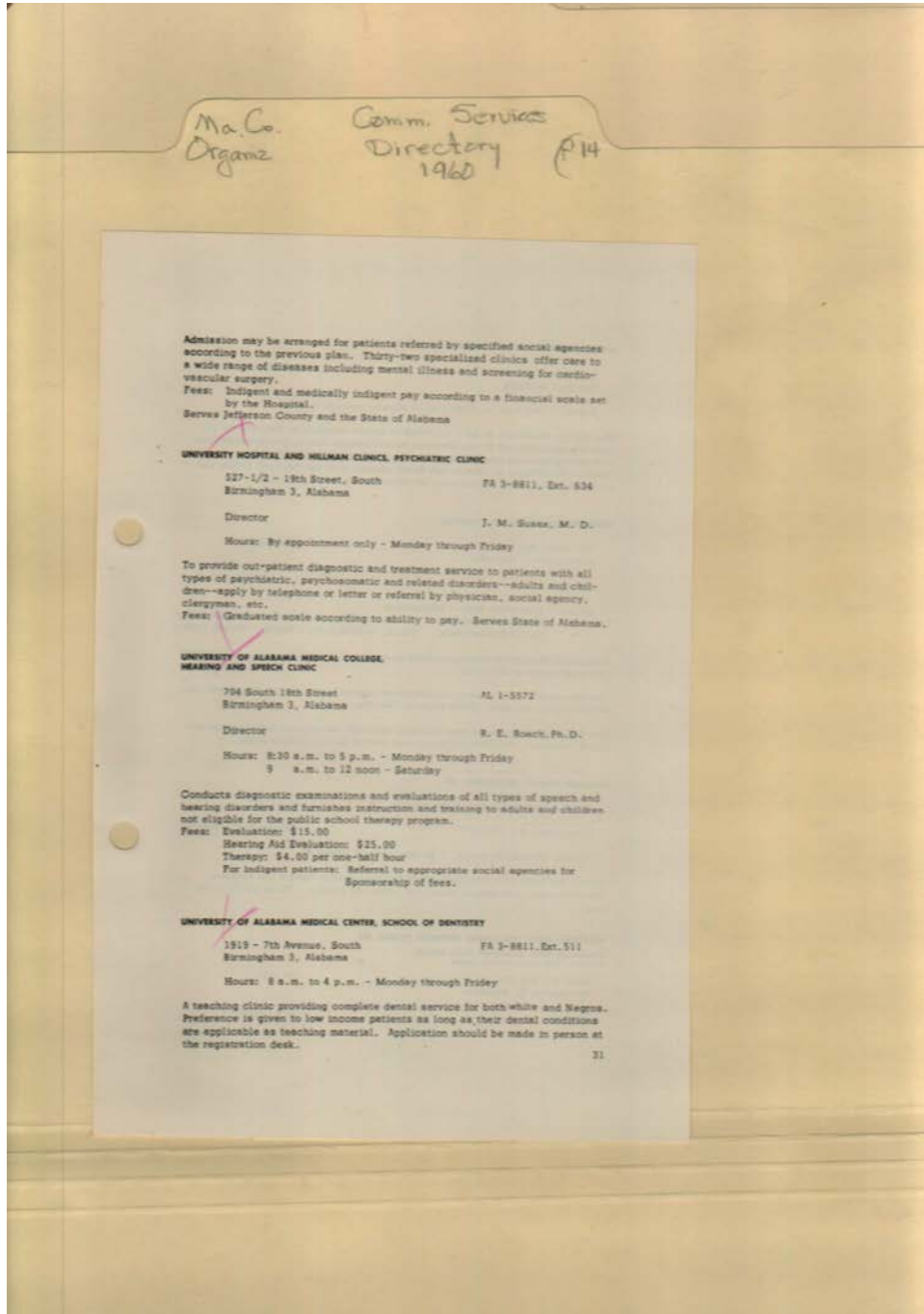

Names:

Roach, R. E., Dr.

Susax, J. M., Dr.

Places:

Huntsville, AL

Types:

booklet

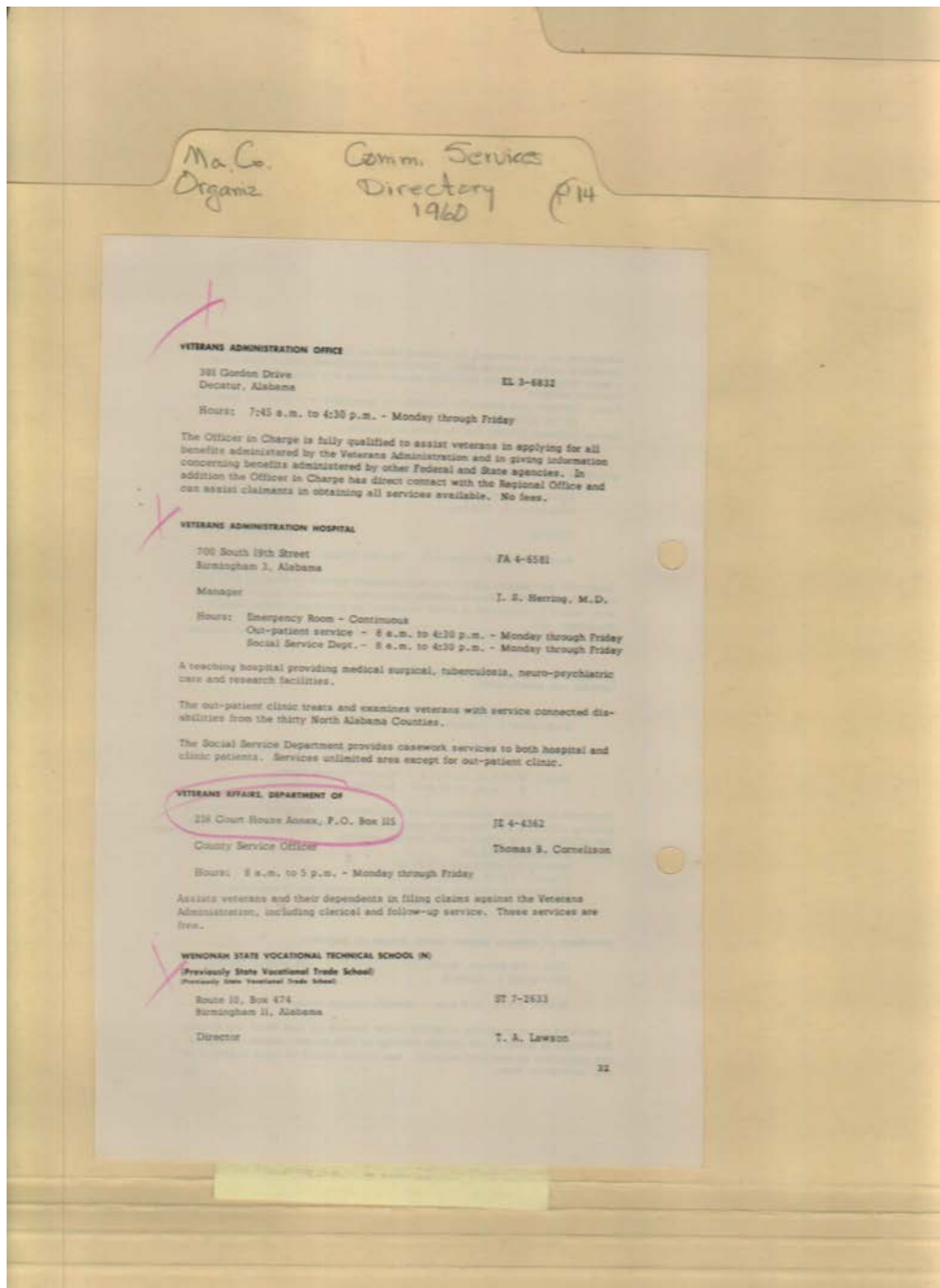

Names:

Cornelison, Thomas
B.

Herring, J. S., Dr.
Lawson, T. A.

Places:

Huntsville, AL

Types:

booklet

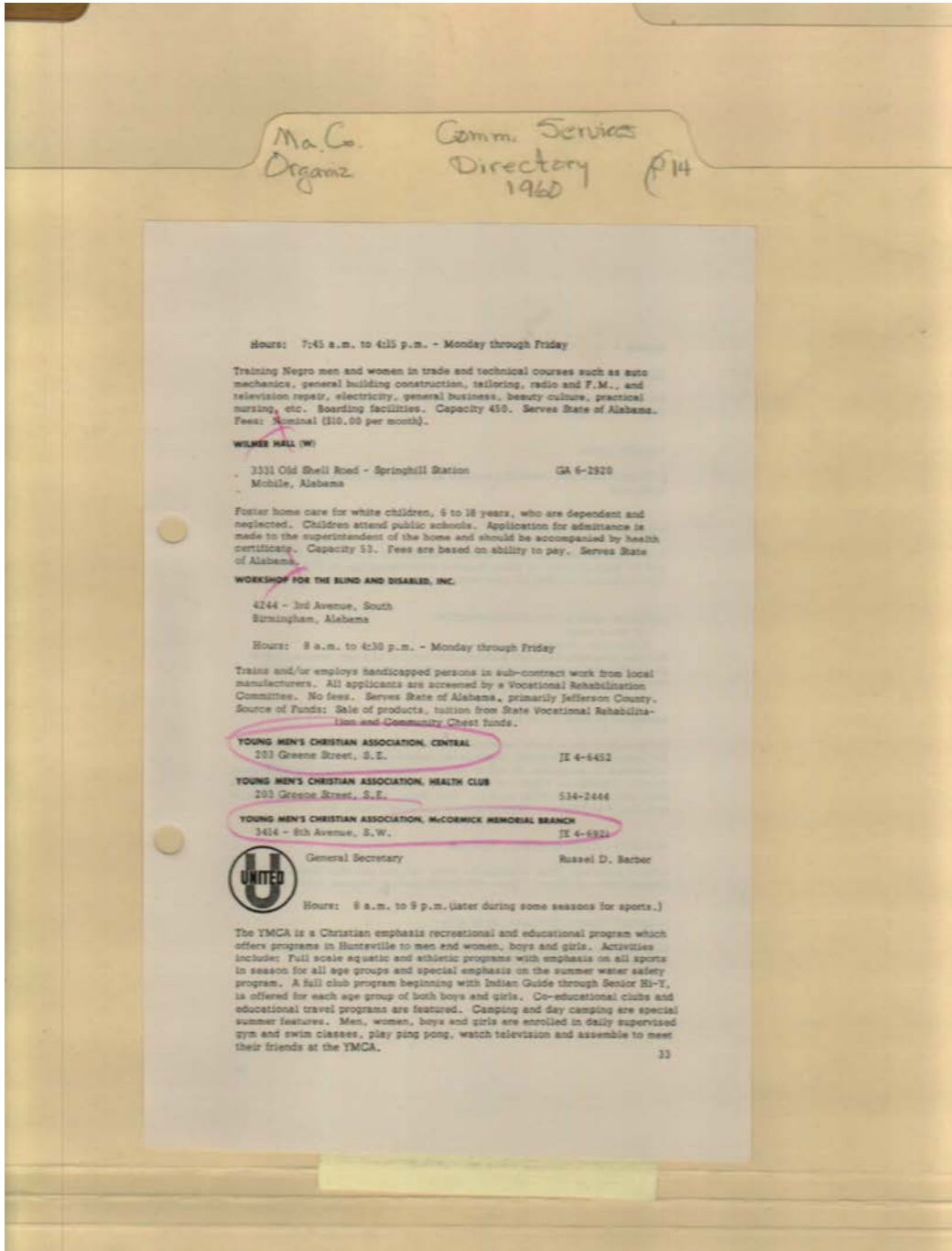

Names:

Barber, Russel D.

Places:

Huntsville, AL

Types:

booklet

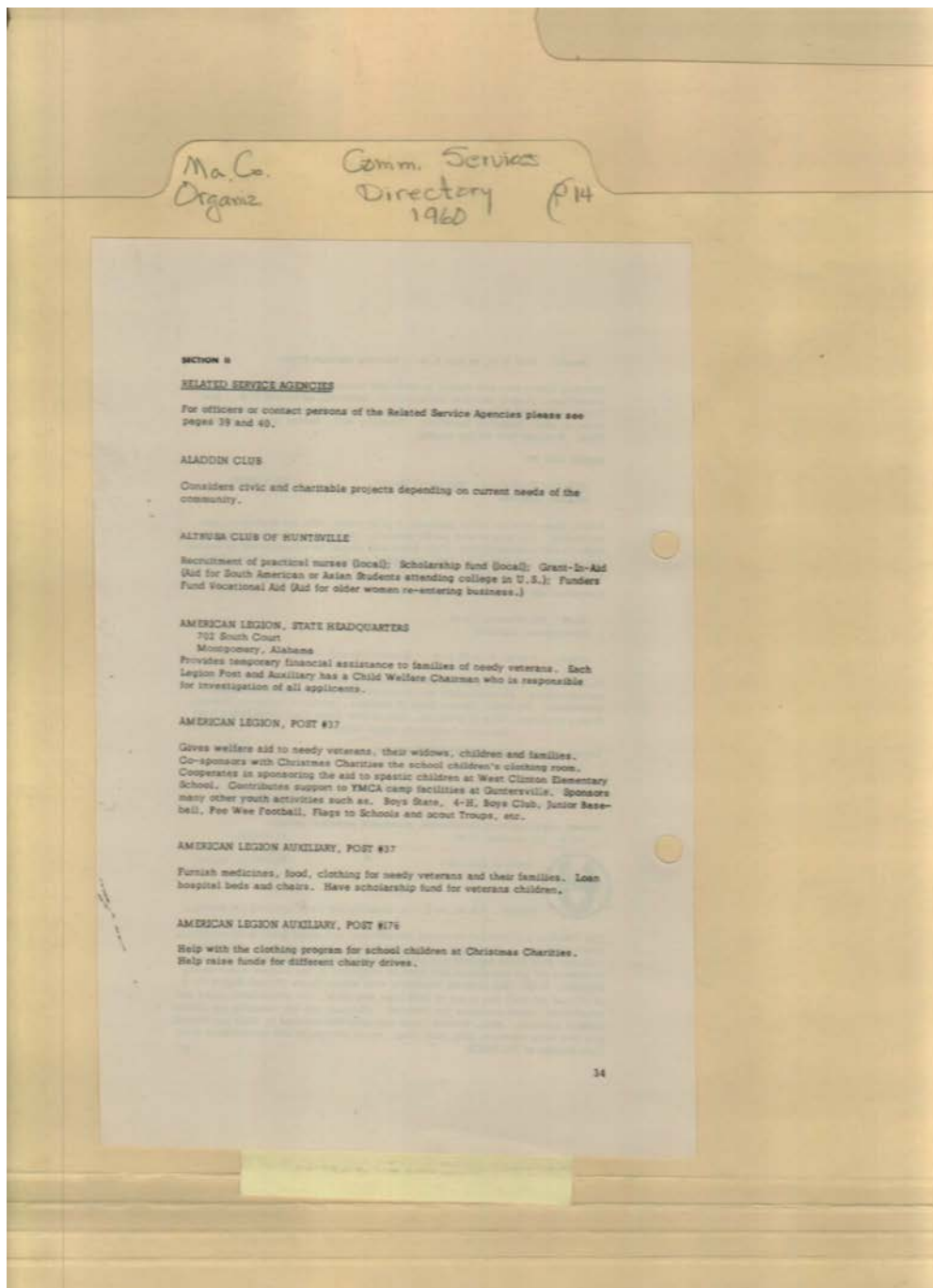

Places:

Huntsville, AL

Types:

booklet

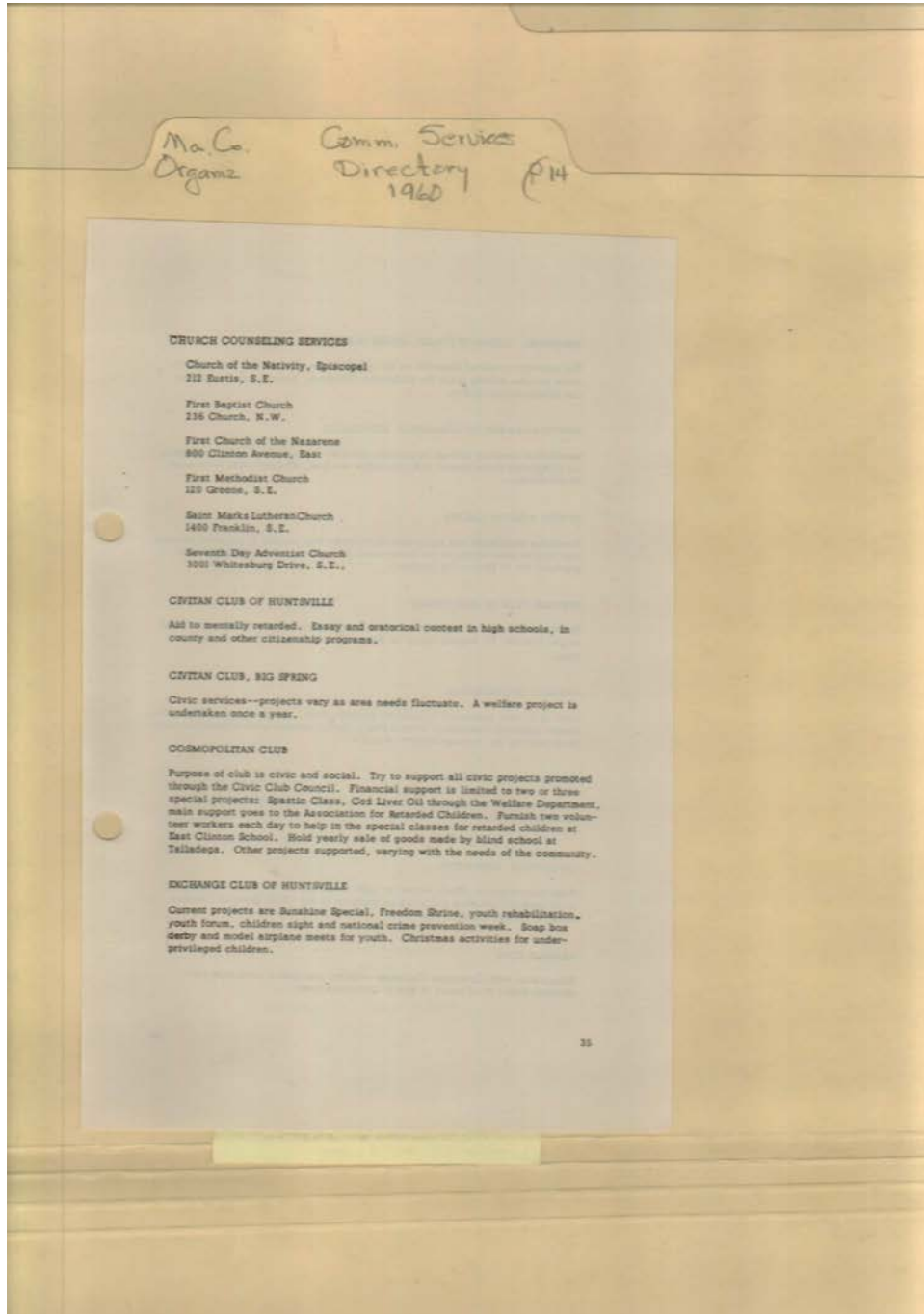

Places:

Huntsville, AL

Types:

booklet

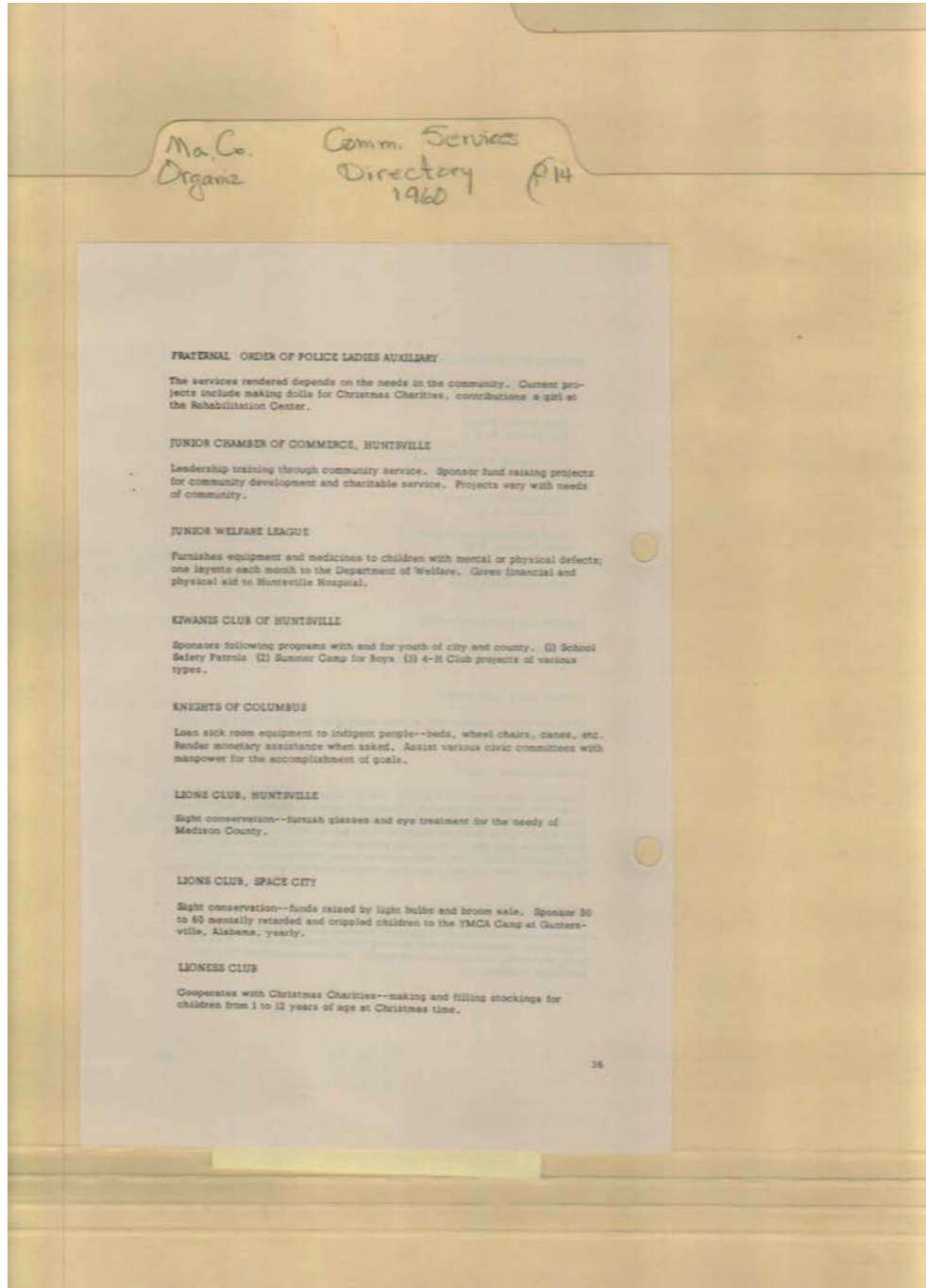

Places:

Huntsville, AL

Types:

booklet

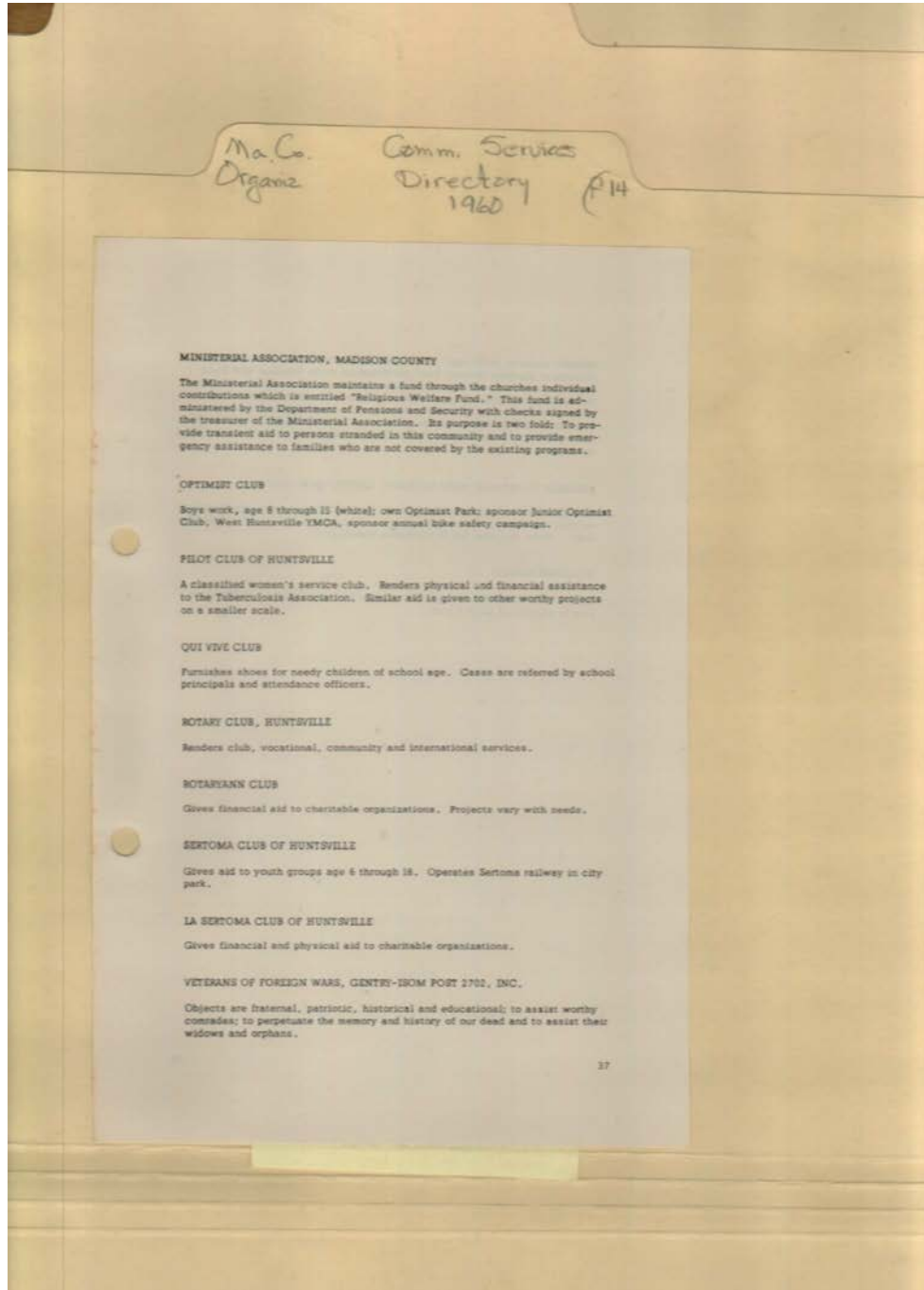

Places:

Huntsville, AL

Types:

booklet

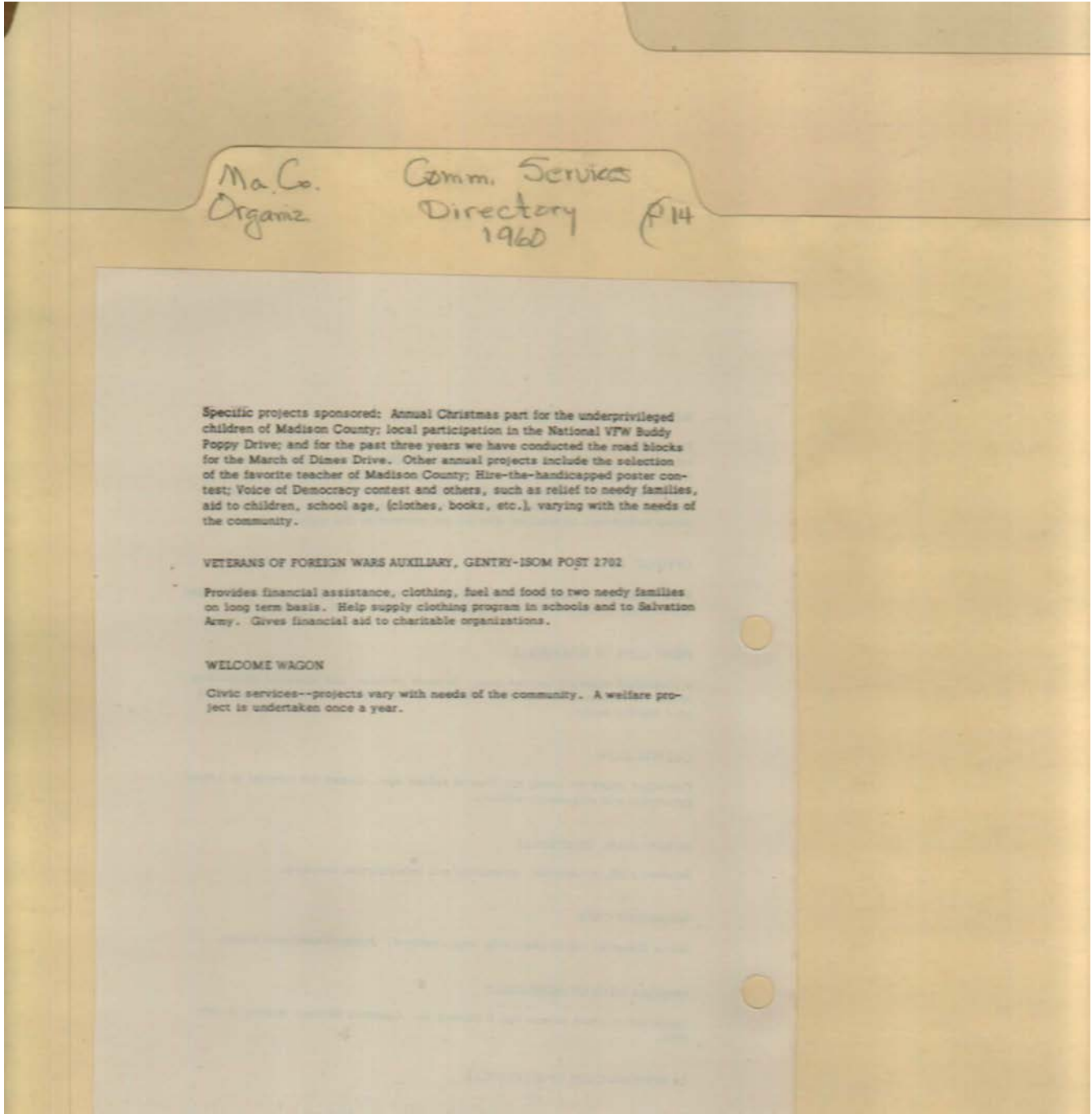

Places:

Huntsville, AL

Types:

booklet

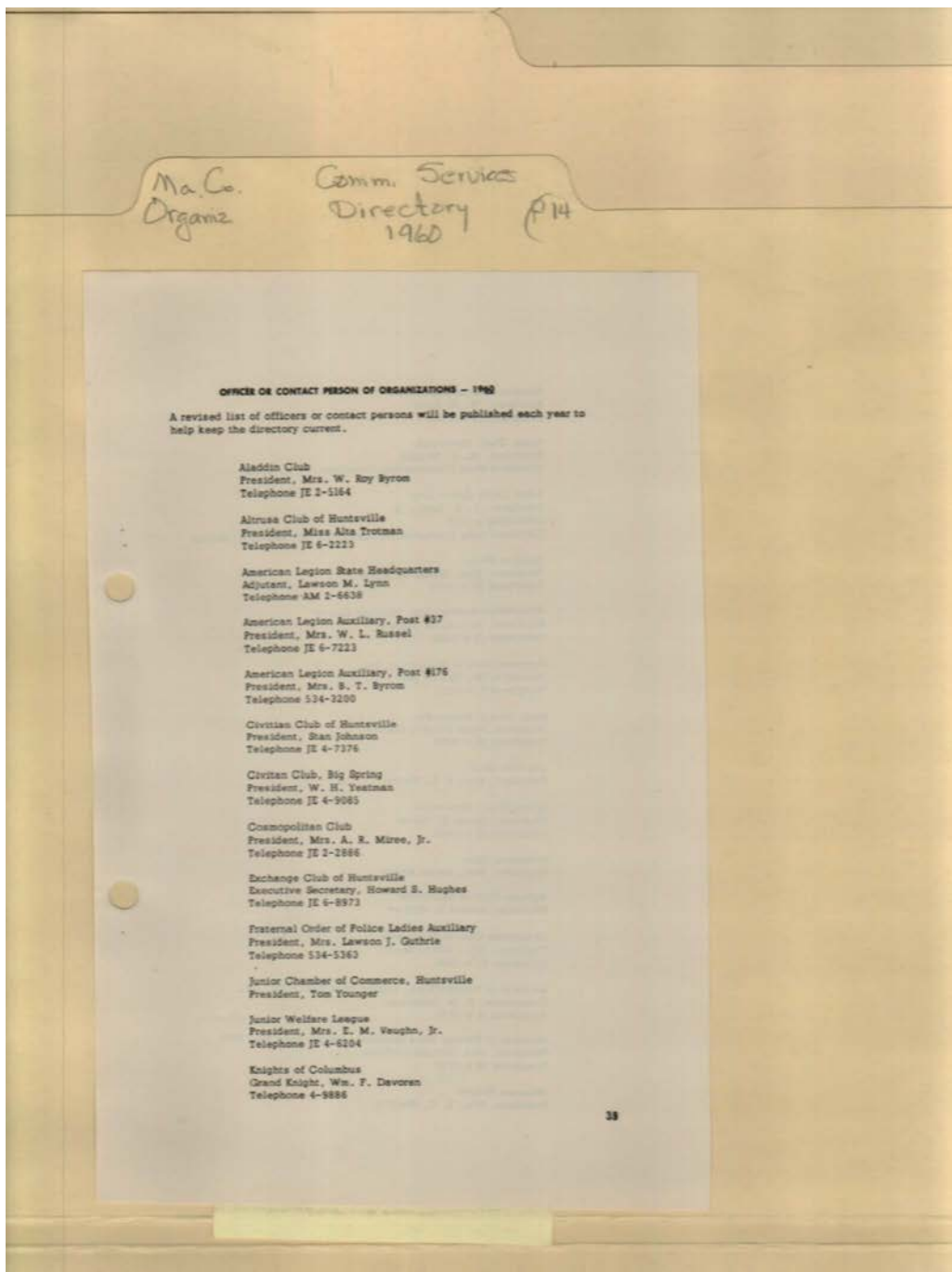

Names:

Byrom, B. T., Mrs.
Byrom, W. Roy, Mrs.
Davoren, William F.

Guthrie, Lawson J.,
Mrs.
Hughes, Howard S.
Johnson, Stan

Lynn, Lawson M.
Miree, A. R., Jr., Mrs.
Russel, W. L., Mrs.
Trotman, Alta, Miss

Vaughn, E. M., Jr.,
Mrs.
Yeatman, W. H.
Younger, Tom

Places:

Huntsville, AL

Types:

booklet

Frances Cabaniss Roberts Collection: Series 4, Subseries D, Box 2, Folder 12

Burritt Museum Materials

Image 90 r04d02-12-000-0090 [Contents](#) [Index](#) [About](#)

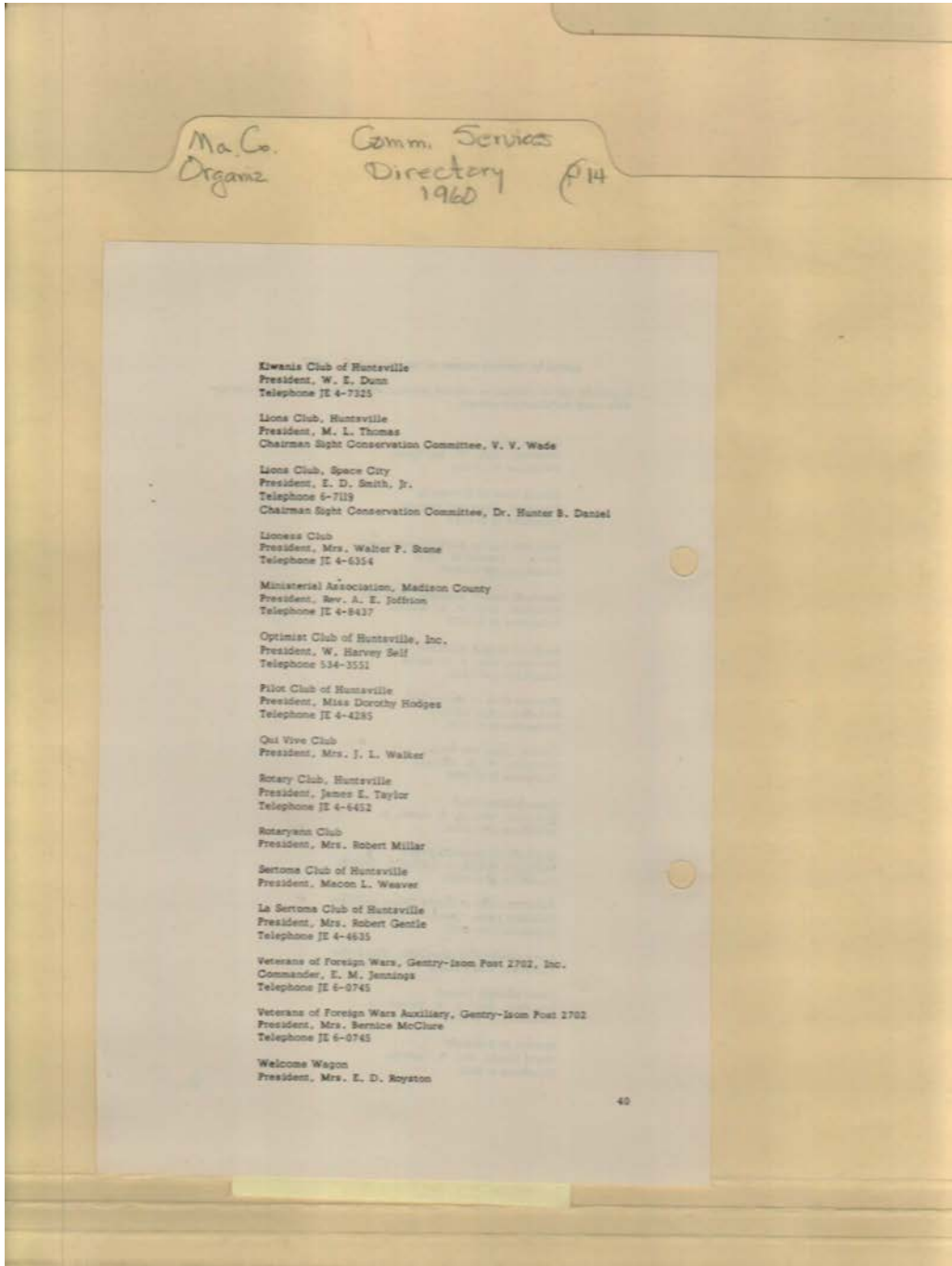

Names:

Dunn, W. E.
Gentle, Robert, Mrs.
Hodges, Dorothy,
Miss
Jennings, E. M.

Joffrion, A. E., Rev.
McClure, Bernice,
Mrs.
Millar, Robert, Mrs.
Royston, E. D., Mrs.

Self, W. Harvey
Smith, E. D., Jr.
Stone, Walter P., Mrs.
Taylor, James E.
Thomas, M. L.

Walker, J. L., Mrs.
Weaver, Macon L.

Places:

Huntsville, AL

Types:

booklet



Types:
booklet



Names:

Roberts, Frances, Dr.
in a group

Types:

photograph



Names:

Roberts, Frances, Dr.
in a group

Types:

photograph



Names:

Adair, Dorothy in a group

Types:

photograph



Types:
photograph



Names:

Roberts, Frances, Dr.
in a group

Types:

photograph

Frances Cabaniss Roberts Collection: Series 4, Subseries D, Box 2, Folder 12

Burritt Museum Materials

Image 97 r04d02-12-000-0097 [Contents](#) [Index](#) [About](#)



Names:

Roberts, Frances, Dr.

Types:

photograph

Frances Cabaniss Roberts Collection: Series 4, Subseries D, Box 2, Folder 12

Burritt Museum Materials

Image 98 r04d02-12-000-0098 [Contents](#) [Index](#) [About](#)

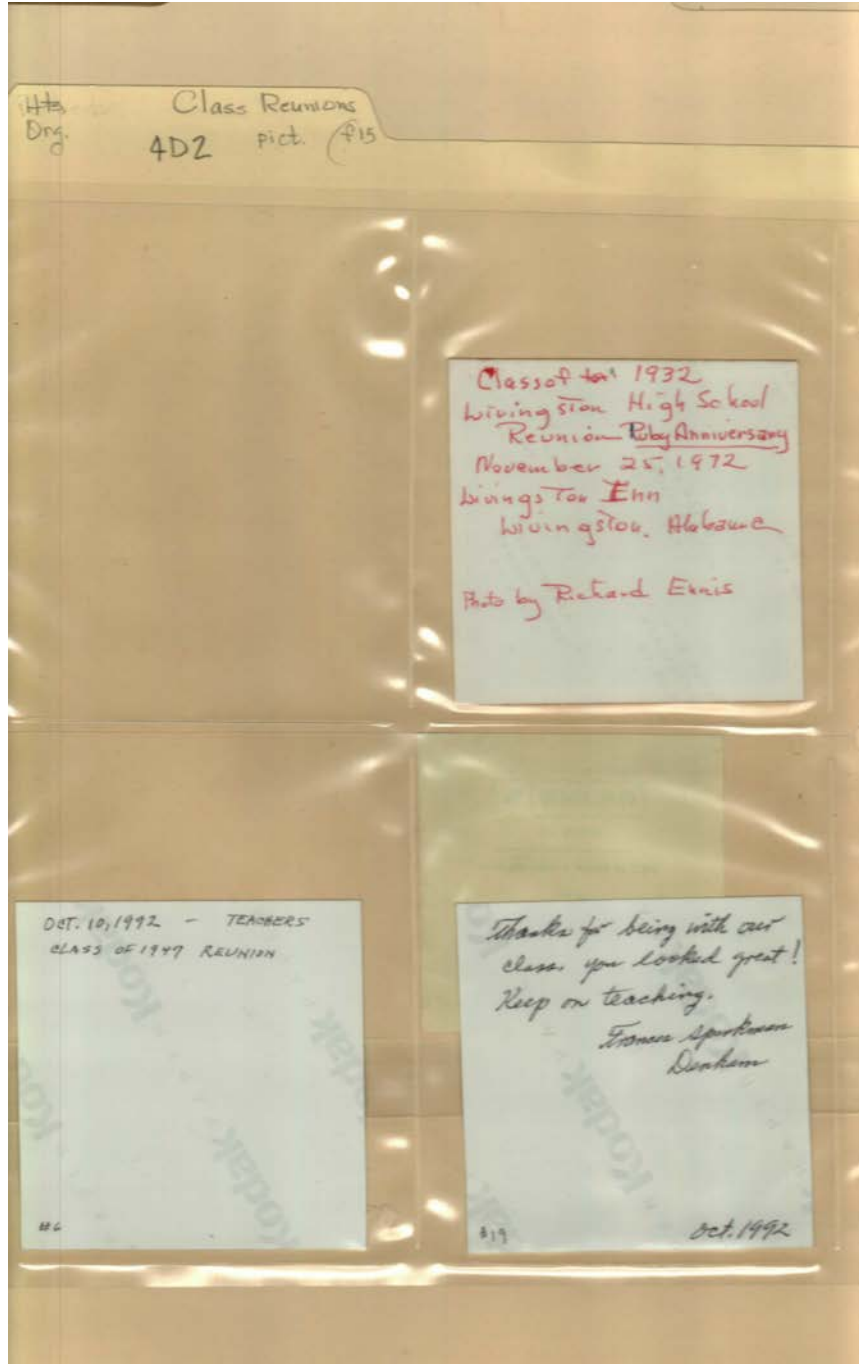

Names:

Denham, Frances
Sparkman

Ennis, Richard

Livingston High
School Reunion

1932

Types:

photograph back

Dates:

Oct 1992

Frances Cabaniss Roberts Collection: Series 4, Subseries D, Box 2, Folder 12

Burritt Museum Materials

Image 99 r04d02-12-000-0099 [Contents](#) [Index](#) [About](#)



Names:

Adair, Dorothy in a group

Roberts, Frances, Dr. in a group

Types:

photograph

Frances Cabaniss Roberts Collection: Series 4, Subseries D, Box 2, Folder 12

Burritt Museum Materials

Image 100 r04d02-12-000-0100 [Contents](#) [Index](#) [About](#)

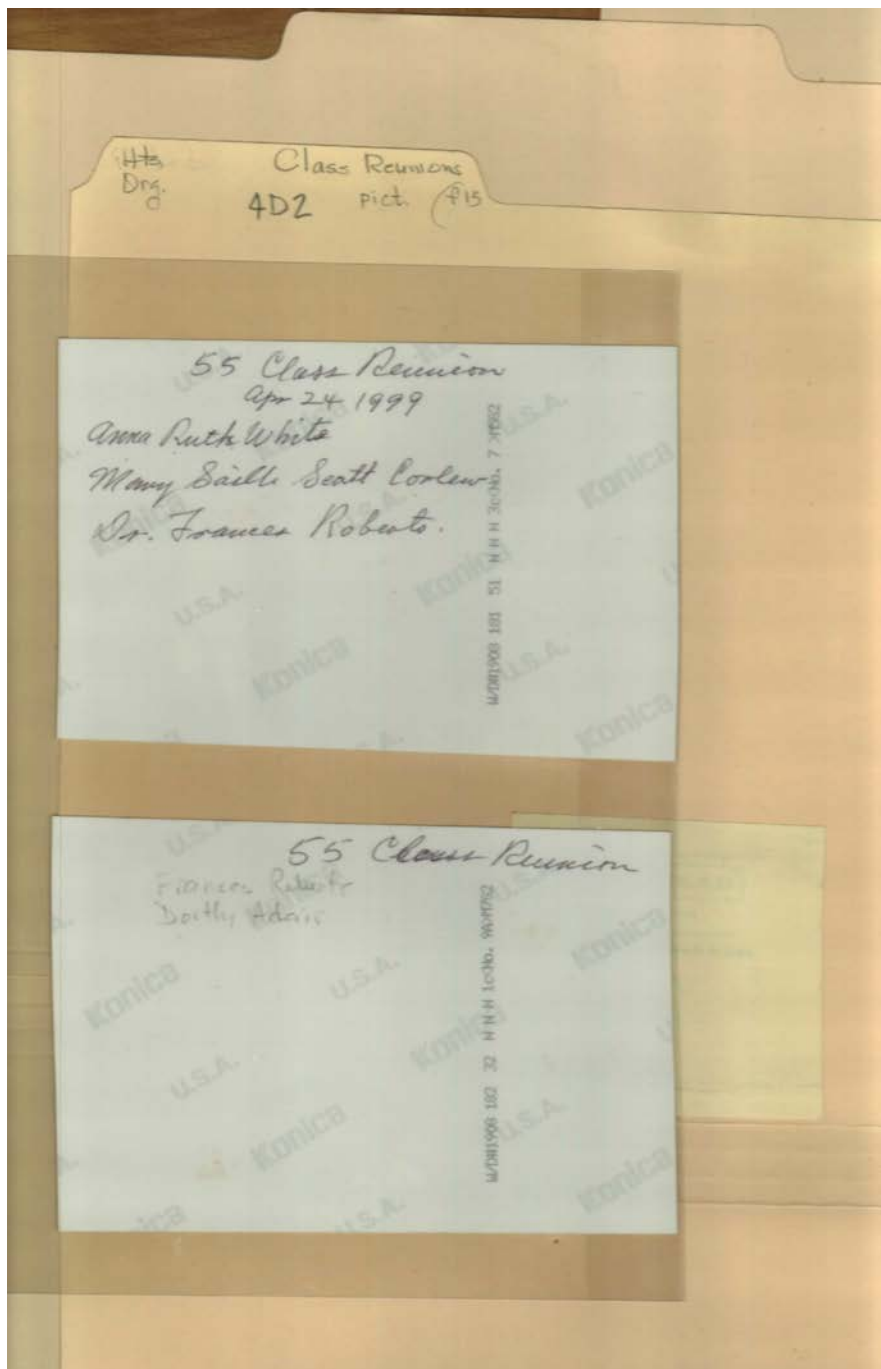

Names:

Adair, Dorothy

Corlew, Mary Smith
Scott

Roberts, Frances, Dr.
White, Anna Ruth

Types:

photograph back



Types:

photograph

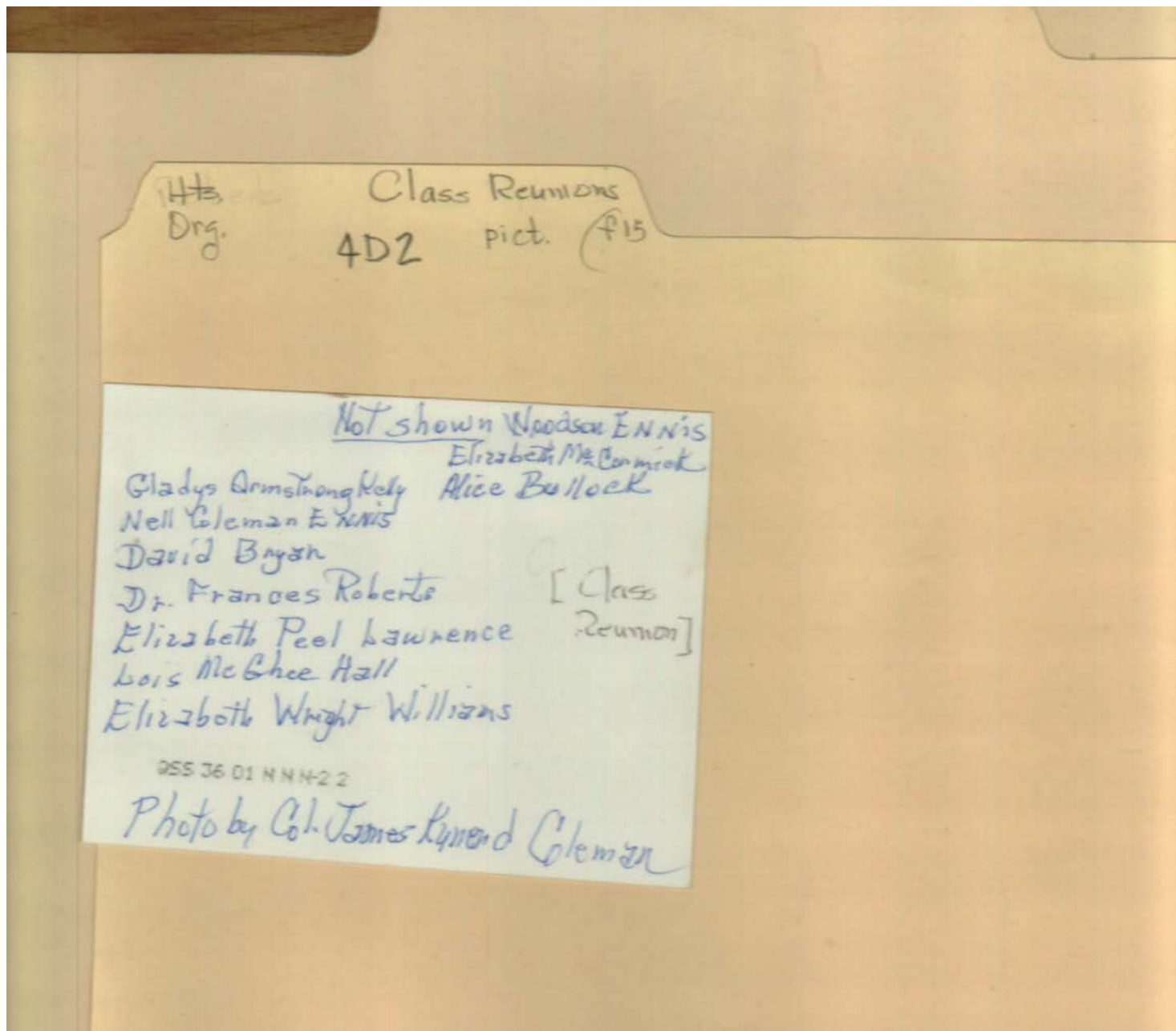

Names:

Bryan, David
Bullock, Alice
Coleman, James
Kynerd, Col.
Ennis, Nell Coleman

Ennis, Woodson
Hall, Lois McGhee
Kelly, Gladys
Armstrong

Lawrence, Elizabeth
Peel
McCormick,
Elizabeth
Roberts, Frances, Dr.

Williams, Elizabeth
Wright

Types:

photograph back

Hts. Class Reunions
Org. 4D2 pict. #15

Class of 1943
204 South Jefferson St.
Athens, Al 35611

Dear "Miss Frances"

We looked for you and were very sad when you didn't come to the reunion. Unfortunately, the weather didn't cooperate, we had 91 present including one teacher, Mrs. Holmes Turner.

We are planning on another reunion in 5 years and hope you can come to that one. We are attaching a copy of class members & teachers with their current addresses.

Our best to you.

Sincerely
Billy Romine

Names:

Frances, Miss

Romine, Billy

Turner, Holmes, Mrs.

Places:

Athens, AL

Types:

correspondence

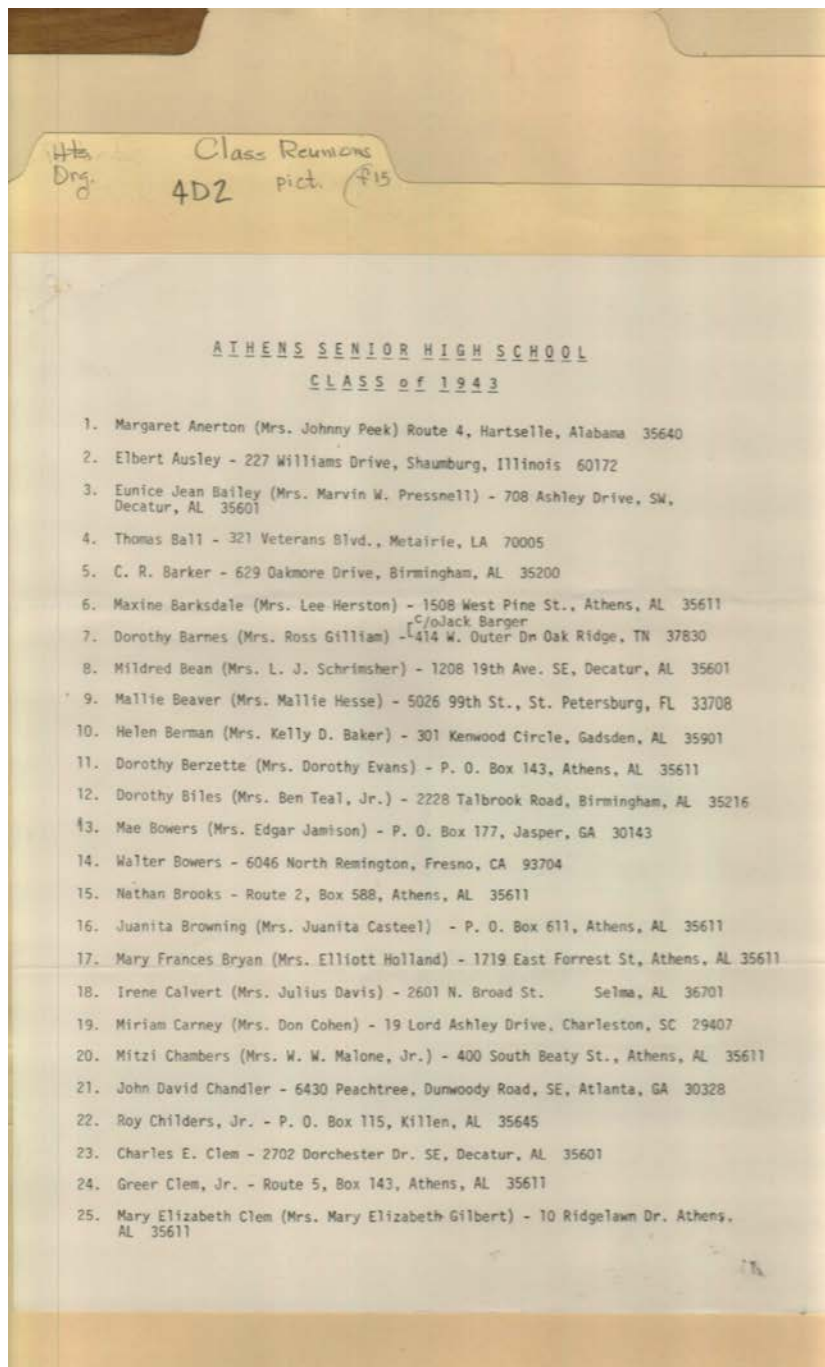

Names:

Anerton, Margaret
Athens Senior High
School Reunion
1943
Ausley, Elbert
Bailey, Eunice Jean
Baker, Kelly D., Mrs.
Ball, Thomas
Barker, C. R.
Barksdale, Maxine
Barnes, Dorothy
Bean, Mildred

Beaver, Mallie
Berman, Helen
Berzette, Dorothy
Biles, Dorothy
Bowers, Mae
Bowers, Walter
Brooks, Nathan
Browning, Juanita
Bryan, Mary Frances
Calvert, Irene
Carney, Miriam
Casteel, Juanita, Mrs.

Chambers, Mitzi
Chandler, John David
Childers, Roy, Jr.
Clem, Charles E.
Clem, Greer, Jr.
Clem, Mary Elizabeth
Cohen, Don, Mrs.
Davis, Julius, Mrs.
Evans, Dorothy, Mrs.
Gilbert, Mary
Elizabeth, Mrs.
Gilliam, Ross, Mrs.

Herston, Lee, Mrs.
Hesse, Mallie, Mrs.
Holland, Elliott, Mrs.
Jamison, Edgar, Mrs.
Malone, W. W., Jr.,
Mrs.
Peek, Johnny, Mrs.
Pressnell, Marvin W.,
Mrs.
Schrimsher, L. J.,
Mrs.
Teal, Ben, Jr., Mrs.

Types:
list

Frances Cabaniss Roberts Collection: Series 4, Subseries D, Box 2, Folder 12

Burritt Museum Materials

Image 105 r04d02-12-000-0105 [Contents](#) [Index](#) [About](#)

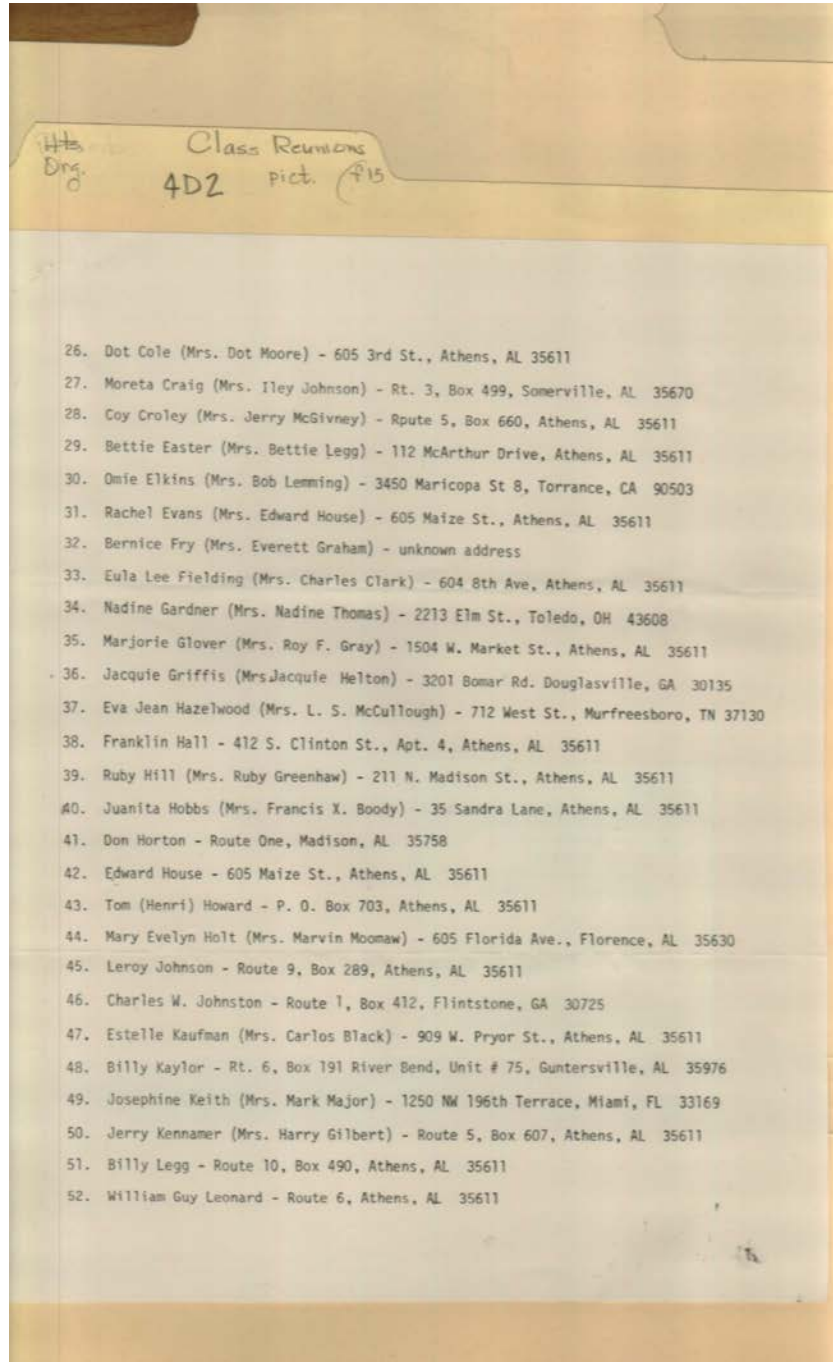

Names:

Black, Carlos, Mrs.
Boody, Francis X.,
Mrs.
Clark, Charles, Mrs.
Cole, Dot
Craig, Moreta
Croley, Coy
Easter, Bettie
Elkins, Omie
Evans, Rachel
Fielding, Eula Lee
Fry, Bernice

Gardner, Nadine
Gilbert, Harry, Mrs.
Glover, Majorie
Graham, Everett,
Mrs.
Gray, Roy, Mrs.
Greenhaw, Ruby,
Mrs.
Griffis, Jacquie
Hall, Franklin
Hazelwood, Eva
Jean

Helton, Jacquie, Mrs.
Hill, Ruby
Hobbs, Juanita
Holt, Mary Evelyn
Horton, Don
House, Edward
House, Edward, Mrs.
Howard, Tom
Johnson, Iley, Mrs.
Johnson, Leroy
Johnston, Charles W.
Kaufman, Estelle

Kaylor, Billy
Keith, Josephine
Kennamer, Jerry
Legg, Bettie, Mrs.
Legg, Billy
Lemming, Bob, Mrs.
Leonard, William
Guy
Major, Mark, Mrs.
McCullough, L. S.,
Mrs.

McGivney, Jerry,
Mrs.

Moomaw, Marvin,
Mrs.

Moore, Dot, Mrs.

Thomas, Nadine,
Mrs.

Types:
list

Frances Cabaniss Roberts Collection: Series 4, Subseries D, Box 2, Folder 12

Burritt Museum Materials

Image 106 r04d02-12-000-0106 [Contents](#) [Index](#) [About](#)

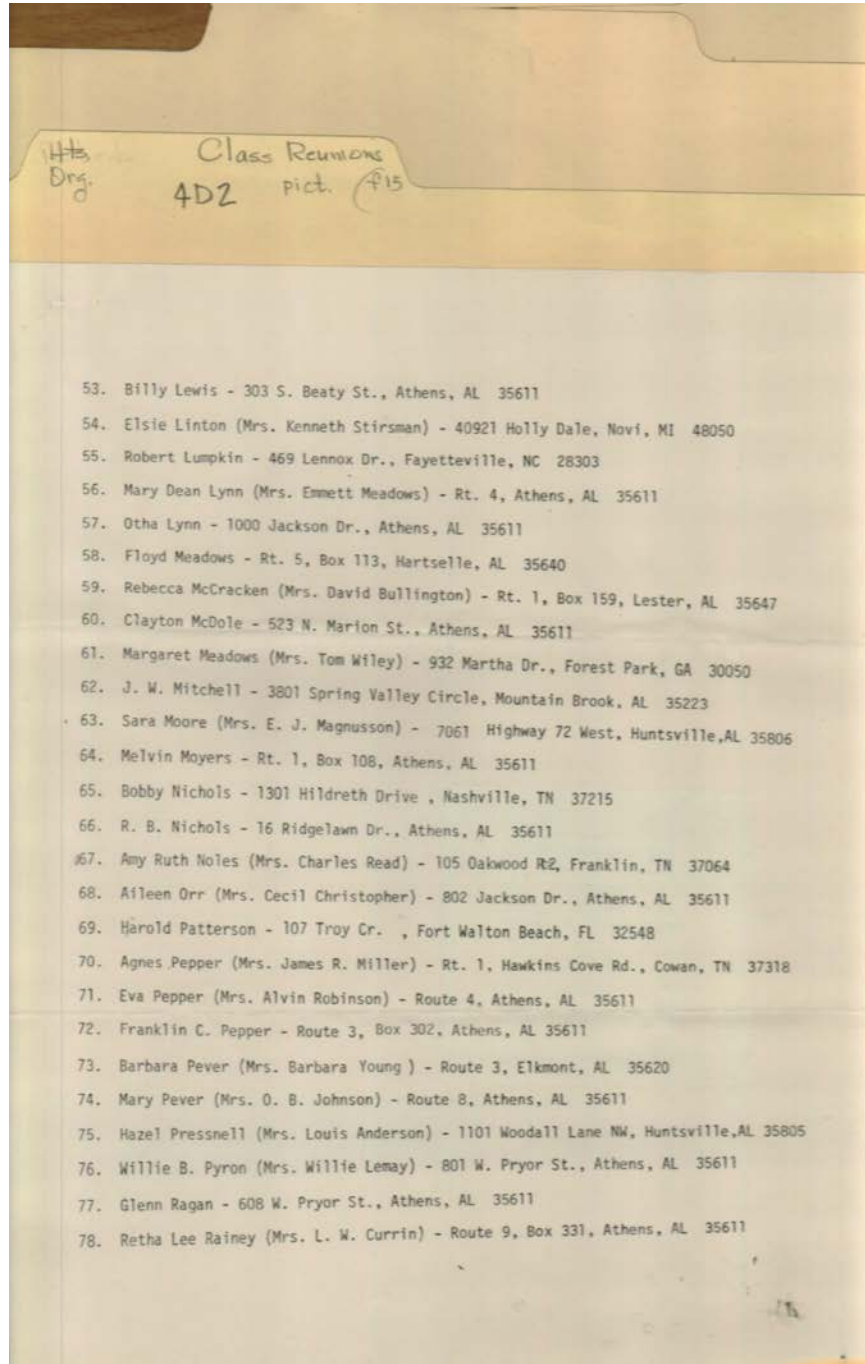

Names:

Anderson, Louis,
Mrs.
Bullington, David,
Mrs.
Christopher, Cecil
Currin, L., W., Mrs.
Johnson, O. B., Mrs.
Lemay, Willie, Mrs.
Lewis, Billy
Linton, Elsie
Lumpkin, Robert
Lynn, Mary Dean

Lynn, Otha
Magnusson, E. J.,
Mrs.
McCracken, Rebecca
McDole, Clayton
Meadows, Emmett,
Mrs.
Meadows, Floyd
Meadows, Margaret
Miller, James R.,
Mrs.
Mitchell, J. W.

Moore, Sara
Moyers, Melvin
Nichols, Bobby
Nichols, R. B.
Noles, Amy Ruth
Orr, Aileen
Patterson, Harold
Pepper, Agnes
Pepper, Eva
Pepper, Franklin C.
Pever, Barbara
Pever, Mary

Pressnell, Hazel
Pyron, Willie B.
Ragan, Glenn
Rainey, Retha Lee
Read, Charles, Mrs.
Robinson, Alvin,
Mrs.
Stirsman, Kenneth,
Mrs.
Wiley, Tom, Mrs.
Young, Barbara, Mrs.

Types:
list

Frances Cabaniss Roberts Collection: Series 4, Subseries D, Box 2, Folder 12
 Burritt Museum Materials

Image 107 r04d02-12-000-0107 [Contents](#) [Index](#) [About](#)

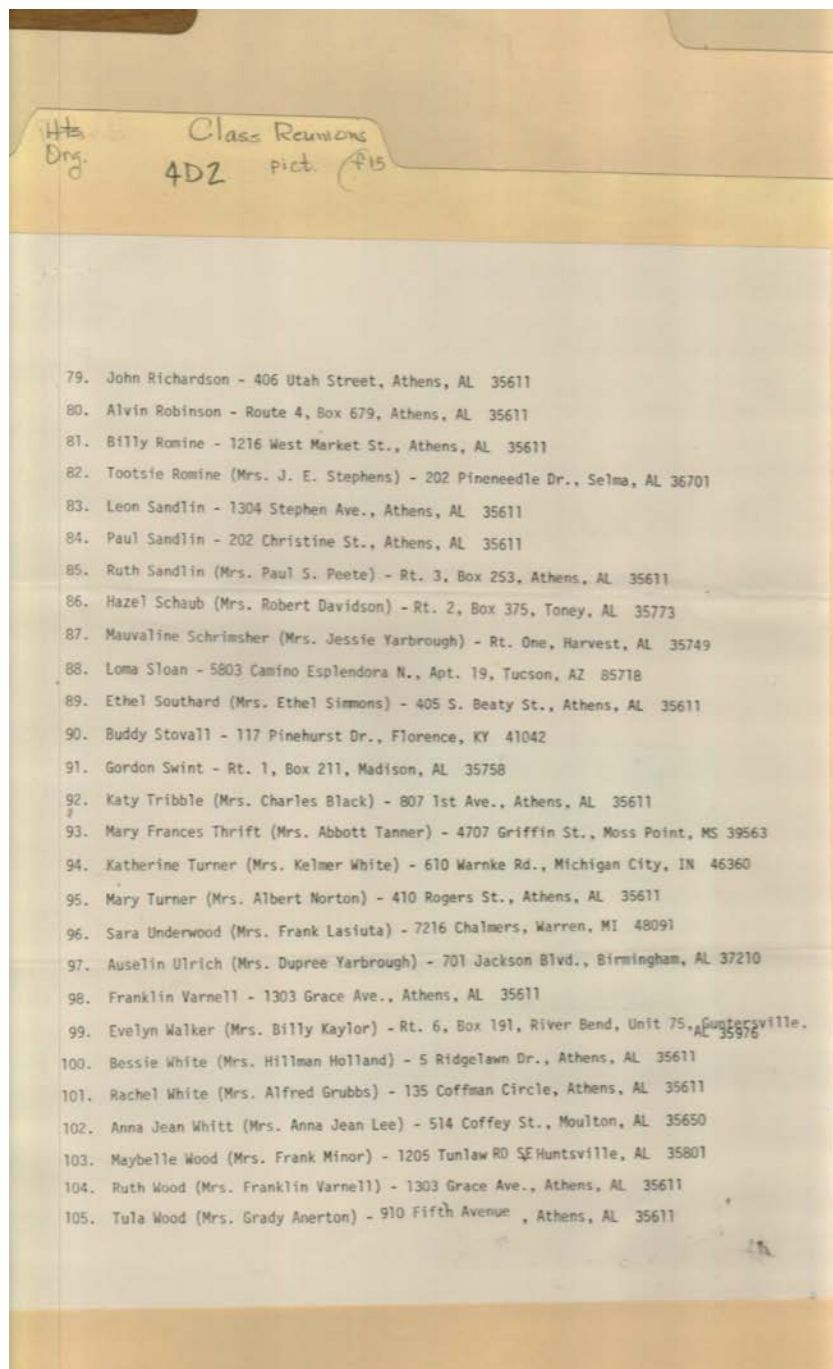

Names:

Anerton, Grady, Mrs.
 Black, Charles, Mrs.
 Davidson, Robert,
 Mrs.
 Grubbs, Alfred, Mrs.
 Holland, Hillman,
 Mrs.
 Kaylor, Billy, Mrs.
 Lasiuta, Frank, Mrs.
 Lee, Anna Jean, Mrs.
 Minor, Frank, Mrs.
 Norton, Albert, Mrs.

Peete, Paul S., Mrs.
 Richardson, John
 Robinson, Alvin
 Romine, Billy
 Romine, Tootsie
 Sandlin, Leon
 Sandlin, Paul
 Sandlin, Ruth
 Schaub, Hazel
 Schrimsher,
 Mauvaline
 Simmons, Ethel, Mrs.

Sloan, Loma
 Southard, Ethel
 Stephens, T. E., Mrs.
 Stovall, Buddy
 Swint, Gordon
 Tanner, Abbott, Mrs.
 Thrift, Mary Frances
 Tribble, Katy
 Turner, Katherine
 Turner, Mary
 Ulrich, Auselin
 Underwood, Sara

Varnell, Franklin
 Varnell, Franklin,
 Mrs.
 Walker, Evelyn
 White, Bessie
 White, Kelmer, Mrs.
 White, Rachel
 Whitt, Anna Jean
 Wood, Maybelle
 Wood, Ruth
 Wood, Tula

Yarbrough, Dupree,
Mrs.

Yarbrough, Jessie,
Mrs.

Types:
list

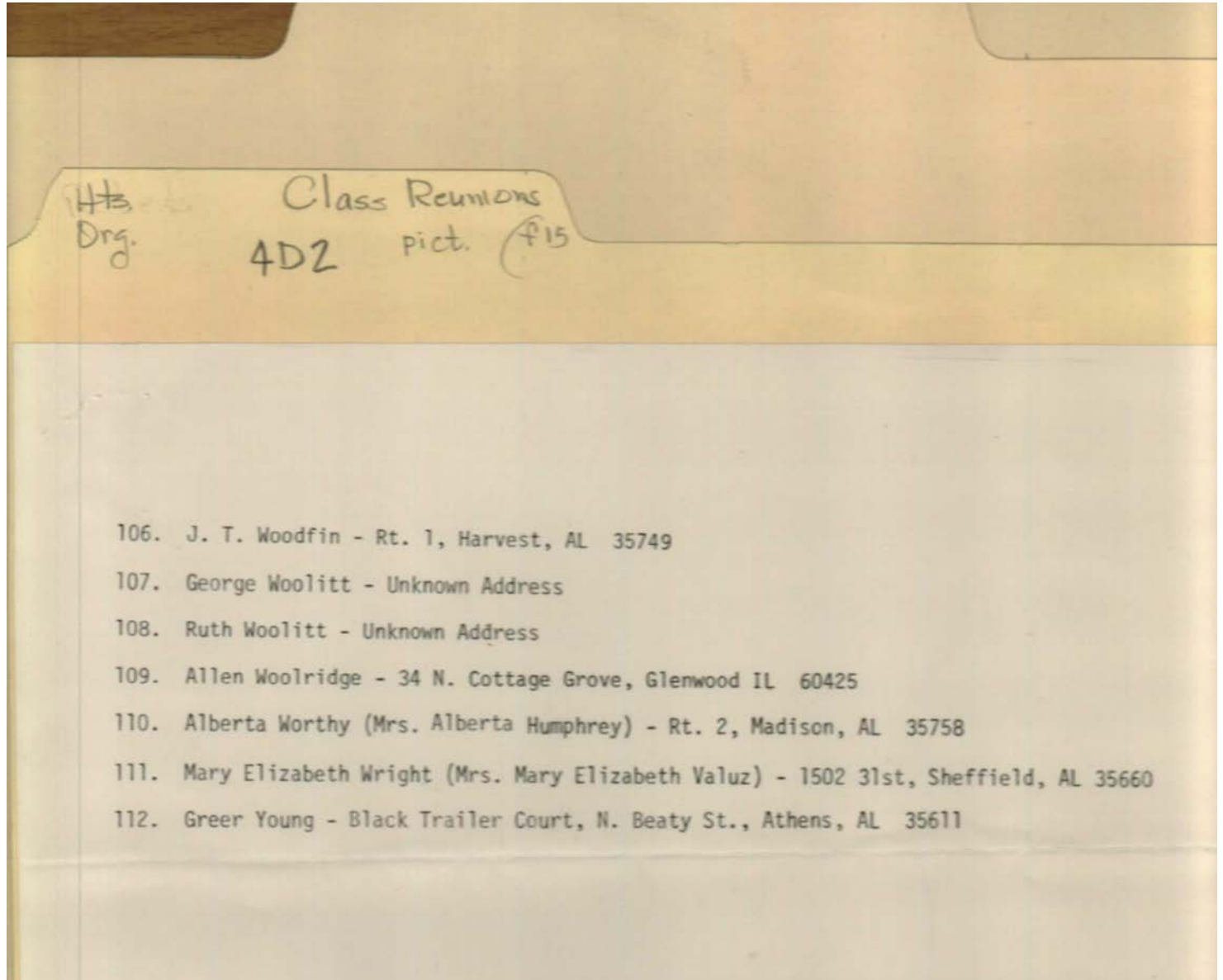

Names:

Humphrey, Alberta,
Mrs.
Valuz, Mary
Elizabeth, Mrs.

Woodfin, J. T.
Woolitt, George
Woolitt, Ruth
Woolridge, Allen

Worthy, Alberta
Wright, Mary
Elizabeth
Young, Greer

Types:

list

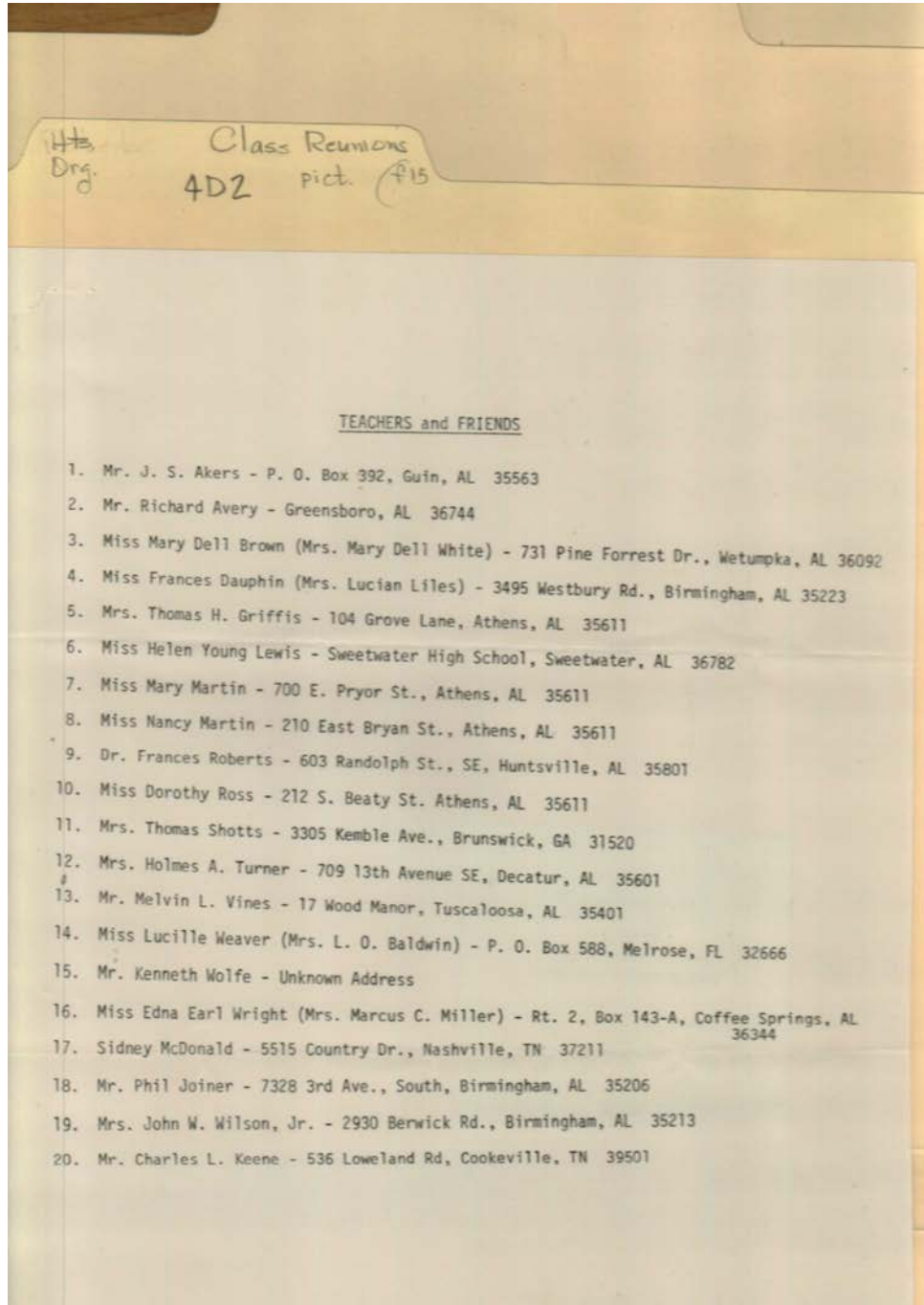

Names:

- | | | | |
|---------------------|---------------------|-----------------------|-----------------------|
| Akers, J. S. | Joiner, Phil | Miller, Marcus C., | Weaver, Lucille, Miss |
| Avery, Richard | Keene, Charles L. | Mrs. | White, Mary Dell, |
| Brown, Mary Dell, | Lewis, Helen Young, | Roberts, Frances, Dr. | Mrs. |
| Miss | Miss | Ross, Dorothy, Miss | Wilson, John W., Jr., |
| Dauphin, Frances, | Liles, Lucian, Mrs. | Shotts, Thomas, Mrs. | Mrs. |
| Miss | Martin, Mary, Miss | Turner, Holmes A., | Wolfe, Kenneth |
| Griffis, Thomas H., | Martin, Nancy, Miss | Mrs. | Wright, Edna Earl, |
| Mrs. | McDonald, Sidney | Vines, Melvin L. | Miss |

Types:

list

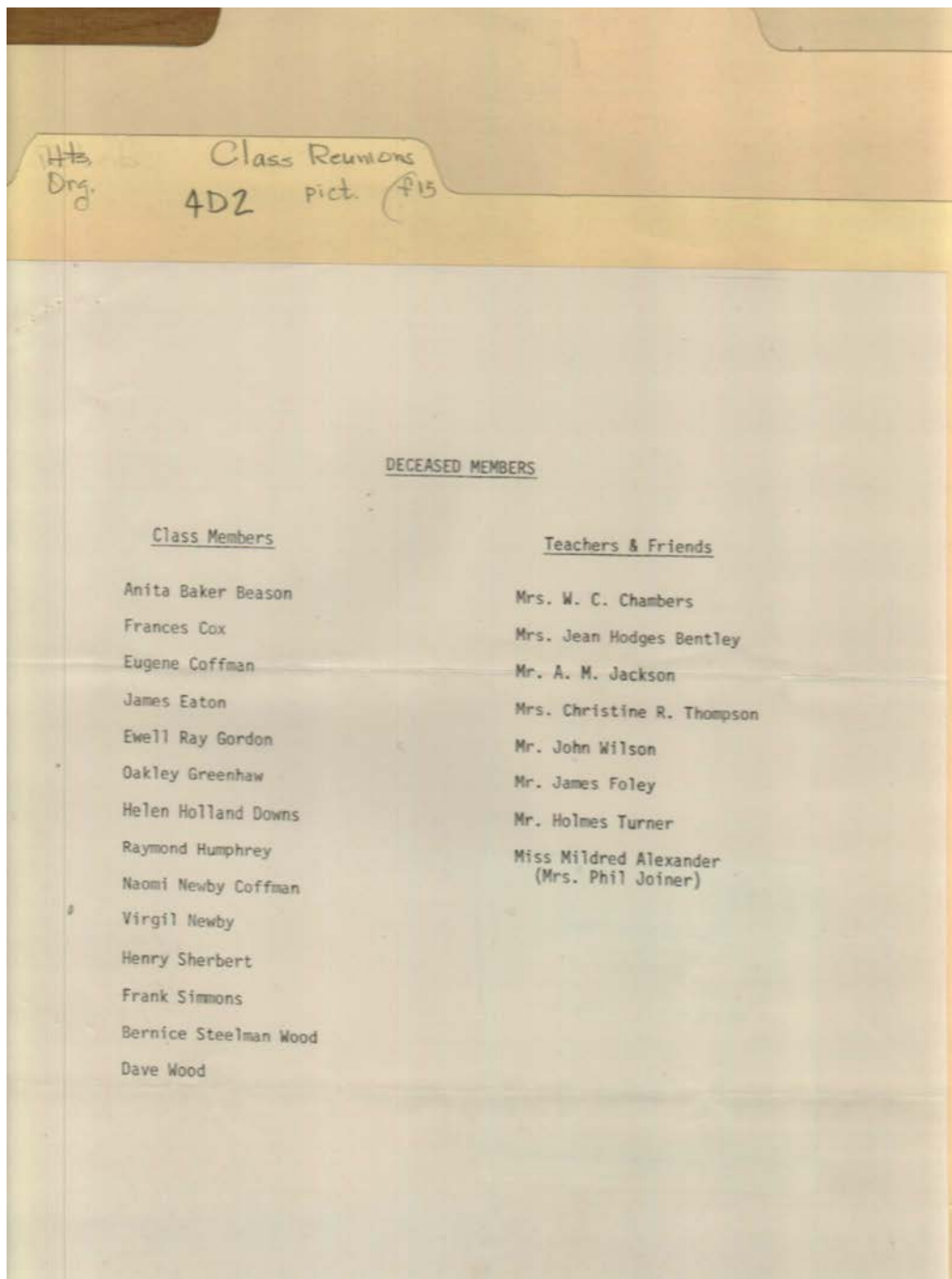

Names:

Alexander, Mildred,
Miss
Beason, Anita Baker
Bentley, Jean Hodges,
Mrs.
Chambers, W. C.,
Mrs.
Coffman, Eugene

Coffman, Naomi
Newby
Cox, Frances
Downs, Helen
Holland
Eaton, James
Foley, James
Gordon, Ewell Ray

Greenhaw, Oakley
Humphrey, Raymond
Jackson, A. M.
Joiner, Phil, Mrs.
Newby, Virgil
Sherbert, Henry
Simmons, Frank

Thompson, Christine
R.
Turner, Holmes
Wilson, John
Wood, Bernice
Steelman
Wood, Dave

Types:

list

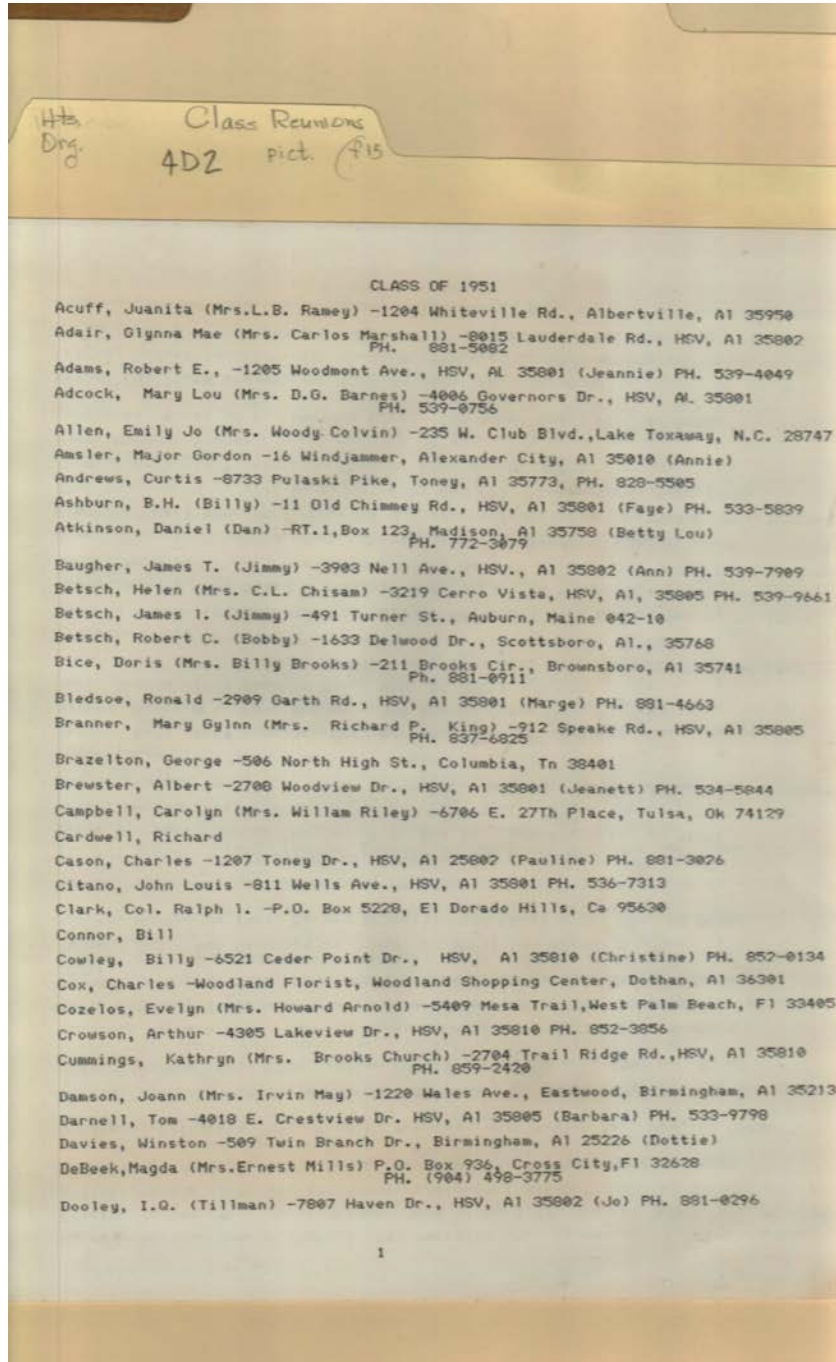

Names:

- | | | | |
|-------------------------|---------------------|----------------------|---------------------------|
| Acuff, Juanita | Barnes, D. G., Mrs. | Cardwell, Richard | Cummings, Kathryn |
| Adair, Glynna Mae | Baugher, James T. | Cason, Charles | Damson, Joann |
| Adams, Robert E. | Betsch, Helen | Chisam, C. L., Mrs. | Darnell, Tom |
| Adcock, Mary Lou | Betsch, James I. | Church, Brooks, Mrs. | Davies, Winston |
| Allen, Emily Jo | Betsch, Robert C. | Citano, John Louis | DeBeek, Magda |
| Amsler, Major Gordon | Bice, Doris | Clark, Ralph | Dooley, I. G. |
| Andrews, Curtis | Bledsoe, Ronald | Colvin, Woody, Mrs. | King, Richard P., Mrs. |
| Arnold, Howard, Mrs. | Branner, Mary Glynn | Connor, Bill | Marshall, Carlos, Mrs. |
| Ashburn, B. H. | Brazelton, George | Cowley, Billy | May, Irvin, Mrs. |
| Atkinson, Daniel | Brewster, Albert | Cox, Charles | Mills, Ernest, Mrs. |
| | Brooks, Billy, Mrs. | Cozelos, Evelyn | |
| | Campbell, Carolyn | Crowson, Arthur | |

Ramey, L. B., Mrs.

Riley, William, Mrs.

Types:

list

Dates:

1951

Frances Cabaniss Roberts Collection: Series 4, Subseries D, Box 2, Folder 12

Burritt Museum Materials

Image 112 r04d02-12-000-0112 [Contents](#) [Index](#) [About](#)

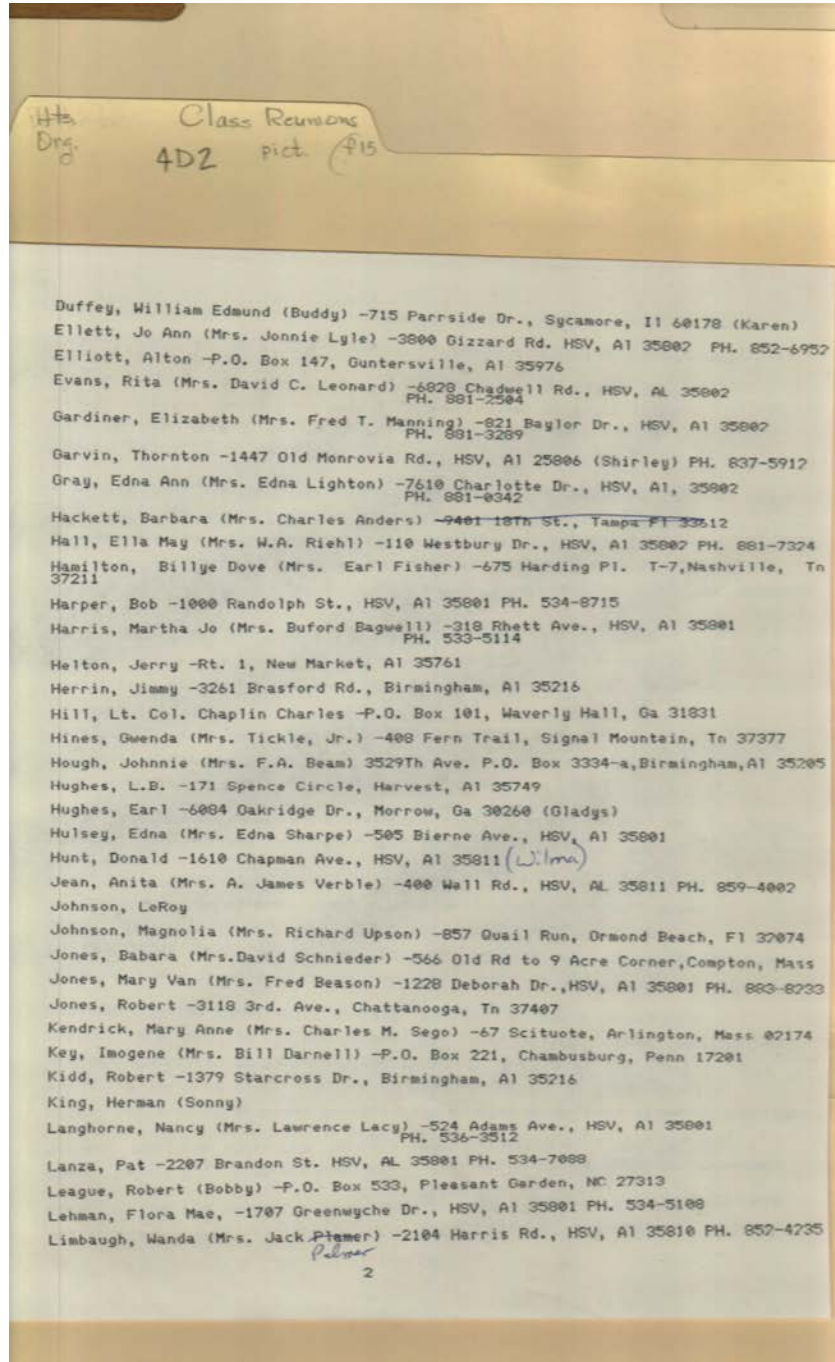

Names:

- | | | | |
|------------------------|-----------------------|-------------------|----------------------|
| Anders, Charles, Mrs. | Gardiner, Elizabeth | Hines, Gwenda | Kendrick, Mary Anne |
| Bagwell, Buford, Mrs. | Garvin, Thornton | Hough, Jonnie | Key, Imogene |
| Beam, F. A., Mrs. | Gray, Edna Ann | Hughes, Earl | Kidd, Robert |
| Beason, Fred, Mrs. | Hackett, Barbara | Hughes, L. B. | King, Herman |
| Darnell, Bill, Mrs. | Hall, Ella May | Hulsey, Edna | Lacy, Lawrence, Mrs. |
| Duffey, William Edmund | Hamilton, Billye Dove | Hunt, Donald | Langhorne, Nancy |
| Ellett, Jo Ann | Harper, Bob | Jean, Anita | Lanza, Pat |
| Elliott, Alton | Harris, Martha Jo | Johnson, LeRoy | League, Robert |
| Evans, Rita | Helton, Jerry | Johnson, Magnolia | Lehaman, Flora Mae |
| Fisher, Earl, Mrs. | Herrin, Jimmy | Jones, Barbara | Leonard, David, Mrs. |
| | Hill, Charles | Jones, Mary Van | Lighton, Edna, Mrs. |
| | | Jones, Robert | Limbaugh, Wanda |

Lyle, Jonnie, Mrs.
Manning, Fred T.,
Mrs.
Palmer, Jack, Mrs.

Riehl, W. A., Mrs.
Schnieder, David,
Mrs.

Sego, Charles M.,
Mrs.
Sharpe, Edna, Mrs.
Tickle, Jr., Mrs.

Upson, Richard, Mrs.
Verble, A. James,
Mrs.

Types:
list

Frances Cabaniss Roberts Collection: Series 4, Subseries D, Box 2, Folder 12

Burritt Museum Materials

Image 113 r04d02-12-000-0113 [Contents](#) [Index](#) [About](#)

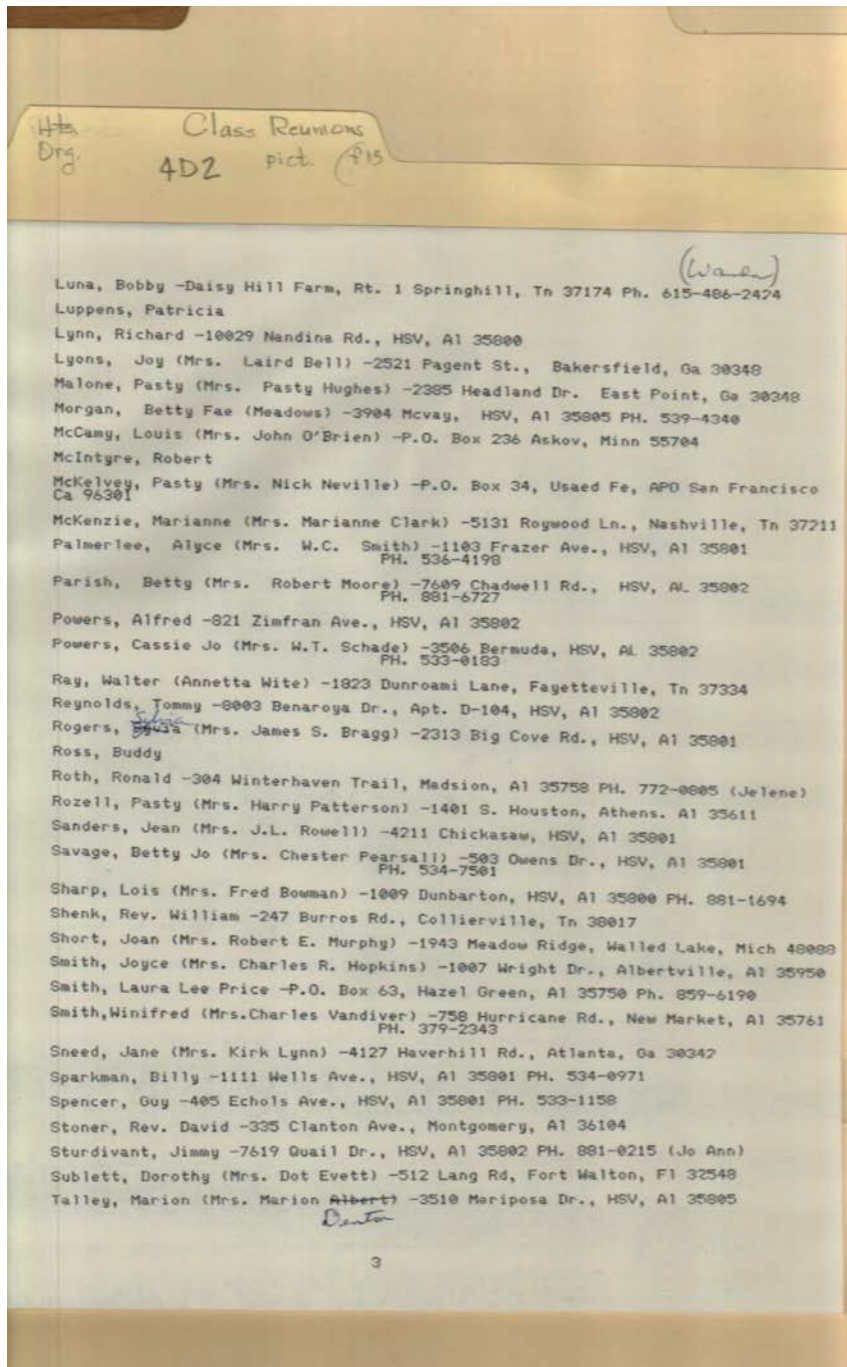

Names:

| | | | |
|------------------------------|---------------------------|----------------------------|----------------------|
| Bell, Laird, Mrs. | Lynn, Richard | Neville, Nick, Mrs. | Ross, Buddy |
| Bowman, Fred, Mrs. | Lyons, Joy | O'Brien, John, Mrs. | Roth, Ronald |
| Clark, Marianne, Mrs. | Malone, Patsy | Palmerlee, Alyce | Rowell, J. L., Mrs. |
| Denton, Marion, Mrs. | McCamy, Louis | Parish, Betty | Rozell, Patsy |
| Evett, Dot, Mrs. | McIntyre, Robert | Patterson, Harry, Mrs. | Sanders, Jean |
| Hopkins, Charles R., Mrs. | McKelvey, Patsy | Pearsall, Chester, Mrs. | Savage, Betty Jo |
| Hughes, Patsy, Mrs. | McKenzie, Marianne | Powers, Alfred | Schade, W. T., Mrs. |
| Luna, Bobby | Meadows, Betty Fae | Powers, Callie Jo | Sharp, Lois |
| Luppens, Patricia | Moore, Robert, Mrs. | Ray, Walter | Shenk, William, Rev. |
| Lynn, Kirk, Mrs. | Morgan, Betty Fae | Reynolds, Tommy | Short, Joan |
| | Murphy, Robert E, Mrs. | Rogers, Sylvia | Smith, Joyce |

Smith, Laura Lee
Price
Smith, W. C., Mrs.
Smith, Winifred

Sneed, jane
Sparkman, Billy
Spencer, Guy
Stoner, David, Rev.

Sturdivant, Jimmy
Sublett, Dorothy
Talley, Marion

Vandiver, Charles ,
Mrs.
Wite, Annetta

Types:
list

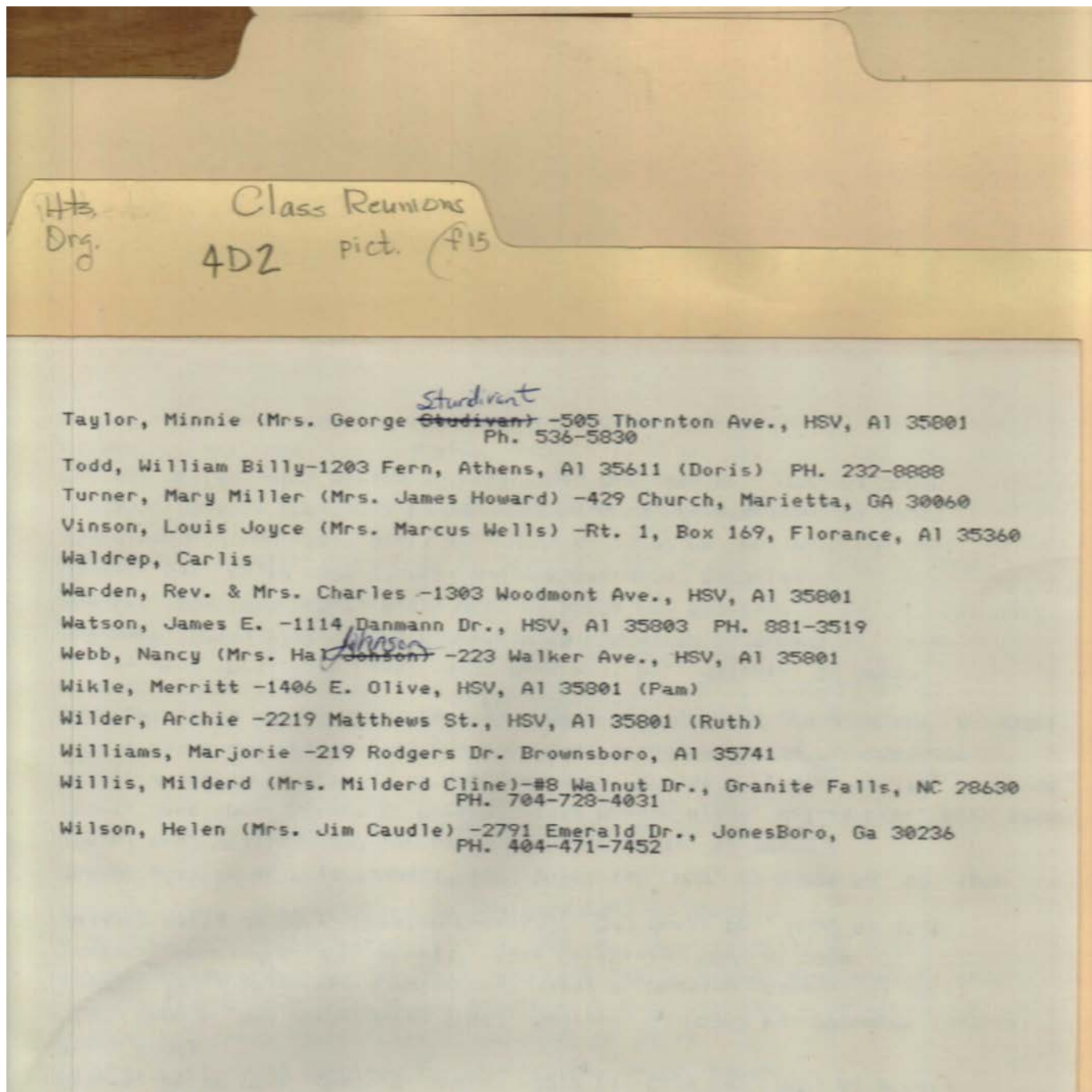

Names:

Caudle, Jim, Mrs.
Cline, Mildred, Mrs.
Johnson, Hal, Mrs.
Taylor, Minnie

Todd, William Billy
Turner, Mary Miller
Vinson, Lois Joyce
Waldrep, Carlis

Warden, Charles,
Rev. & Mrs.
Wikle, Merritt
Wilder, Archie

Williams, Marjorie
Willis, Mildred
Wilson, Helen

Types:

list

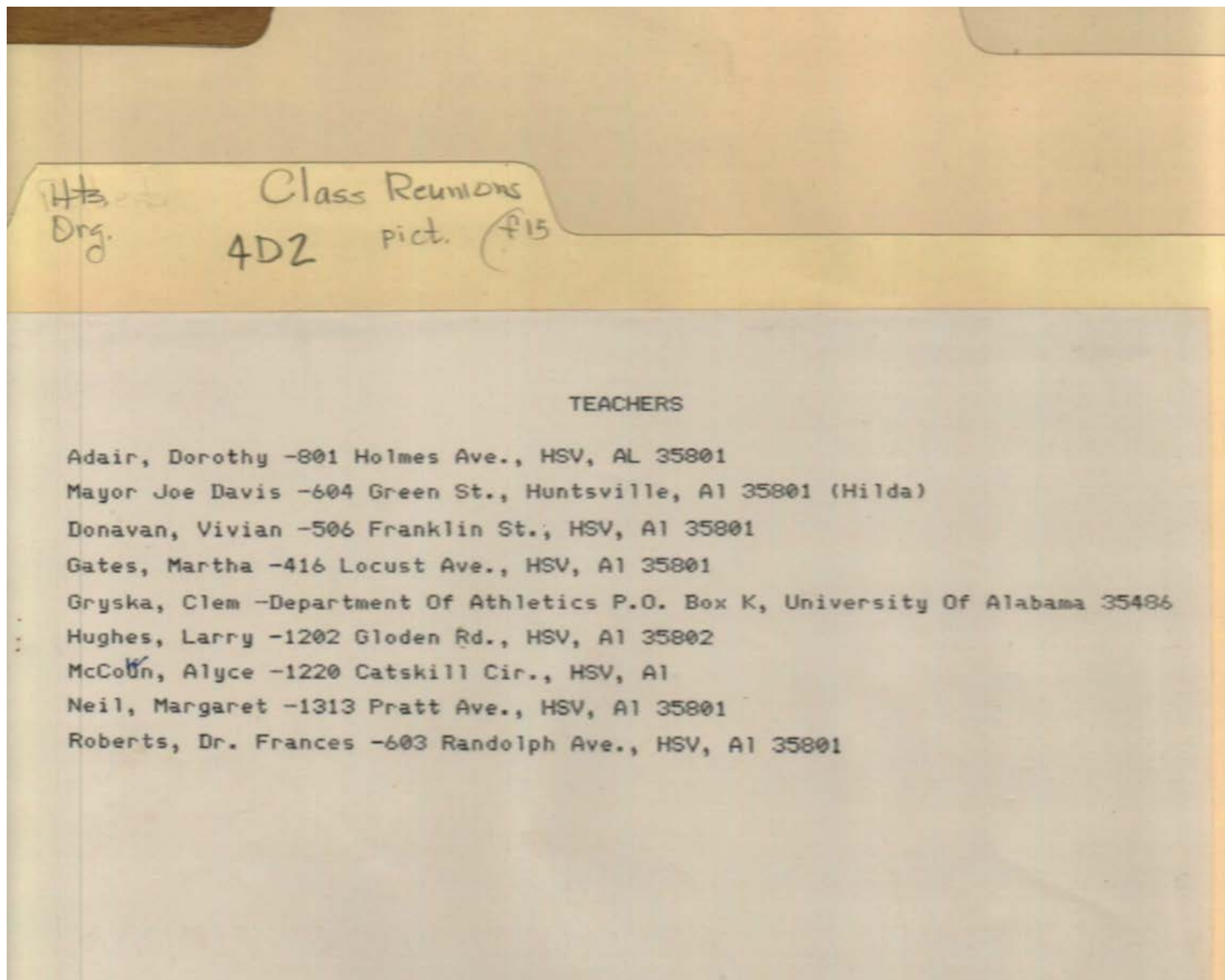

Names:

Adair, Dorothy
Davis, Joe, Mayor
Donavan, Vivian

Gates, Martha
Gryska, Clem
Hughes, Larry

McCollin, Alyce
Neil, Margaret
Roberts, Frances, Dr.

Types:

list

Frances Cabaniss Roberts Collection: Series 4, Subseries D, Box 2, Folder 12

Burritt Museum Materials

Image 116 r04d02-12-000-0116 [Contents](#) [Index](#) [About](#)



Types:
card

Frances Cabaniss Roberts Collection: Series 4, Subseries D, Box 2, Folder 12

Burritt Museum Materials

Image 117 r04d02-12-000-0117 [Contents](#) [Index](#) [About](#)

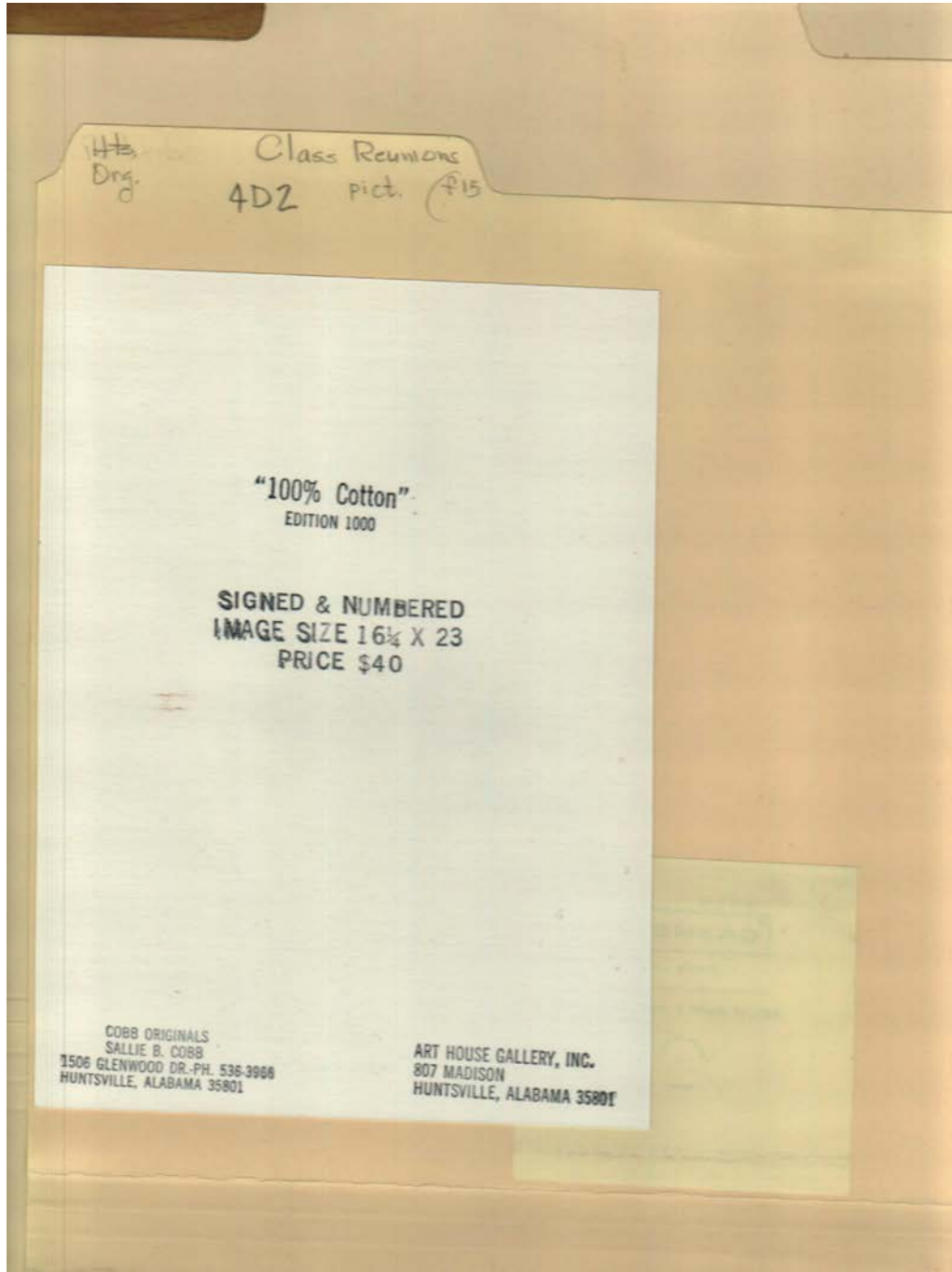

Names:

Cobb, Sallie B.

Types:

card

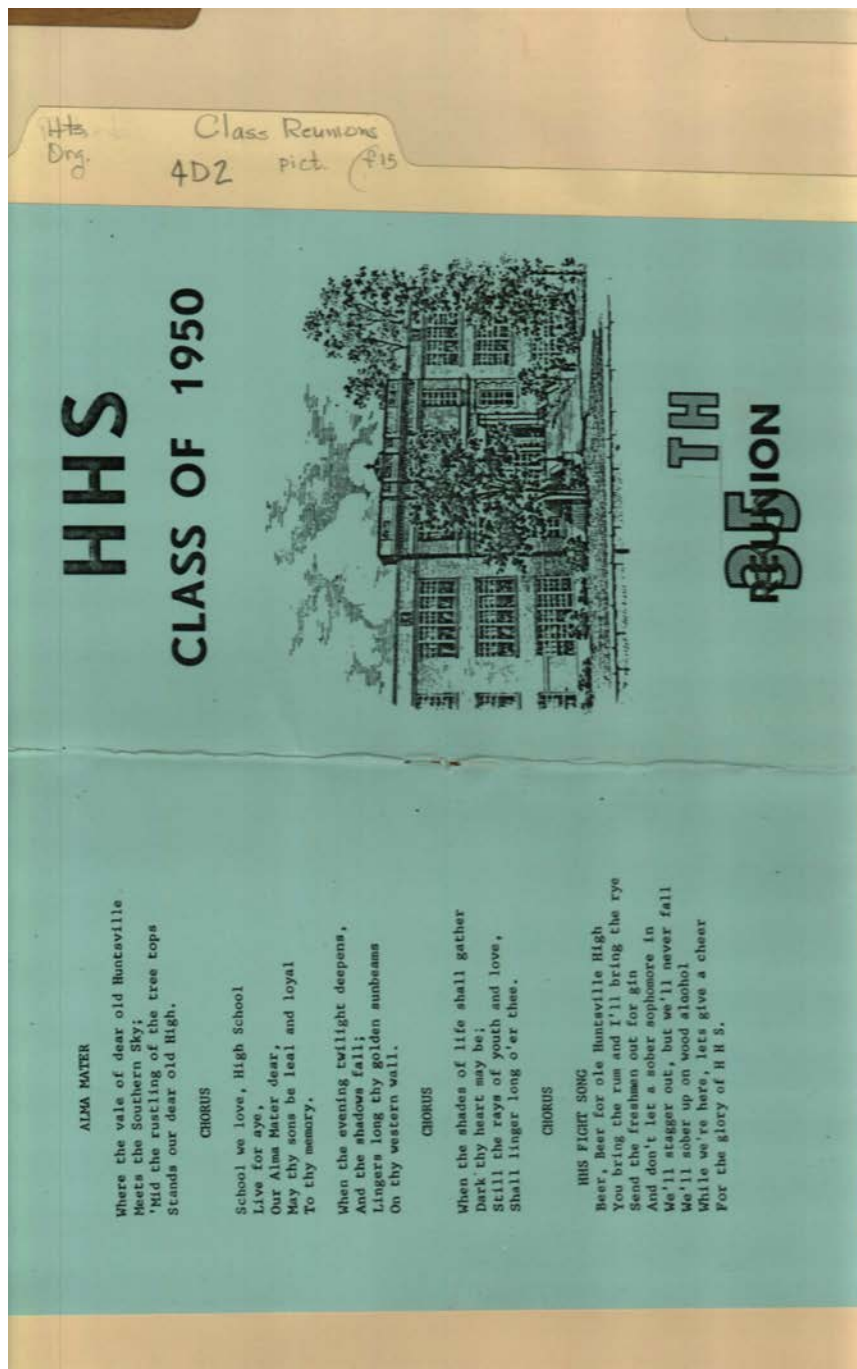

Names:

Huntsville High
School Reunion

1950

Places:

Huntsville, AL

Types:

program

Frances Cabaniss Roberts Collection: Series 4, Subseries D, Box 2, Folder 12

Burritt Museum Materials

Image 119 r04d02-12-000-0119 [Contents](#) [Index](#) [About](#)

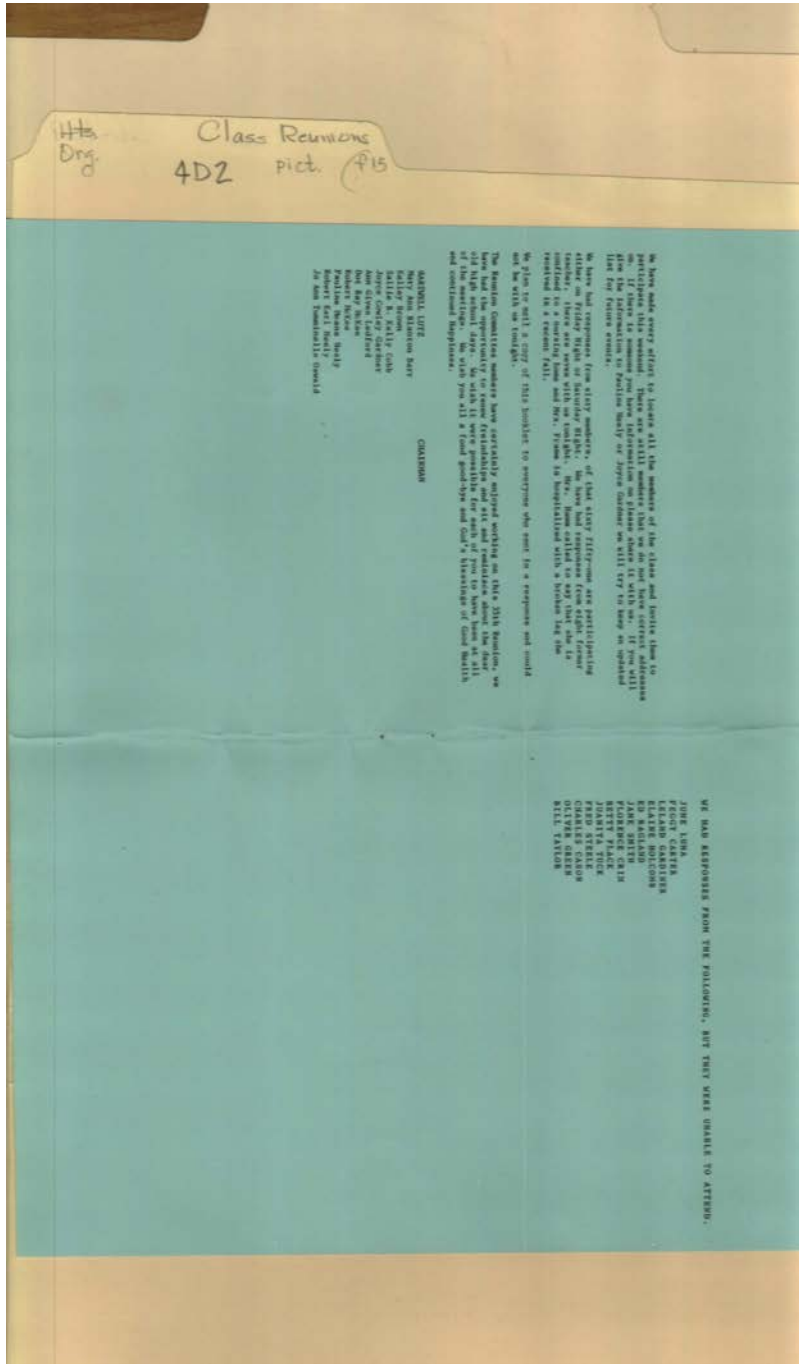

Names:

Barr, Mary Ann
Blanton
Brown, Kelley
Carter, Peggy
Cason, Charles
Cobb, Sallie B. Kelly
Crim, Florence
Flack, Betty

Frame, Mrs.
Gardiner, Leland
Gardner, Joyce
Cowley
Green, Oliver
Hamm, Mrs.
Holcomb, Elaine
Ledford, Ann Given

Luna, June
Lutz, Hartwell
McKee, Dot Ray
McKee, Robert
Neely, Pauline
Neely, Pauline Means
Neely, Robert Earl

Oswald, Jo Ann
Tumminello
Ragland, Ed
Smith, Jane
Steele, Fred
Taylor, Bill
Tuck, Juanita

Types:
program

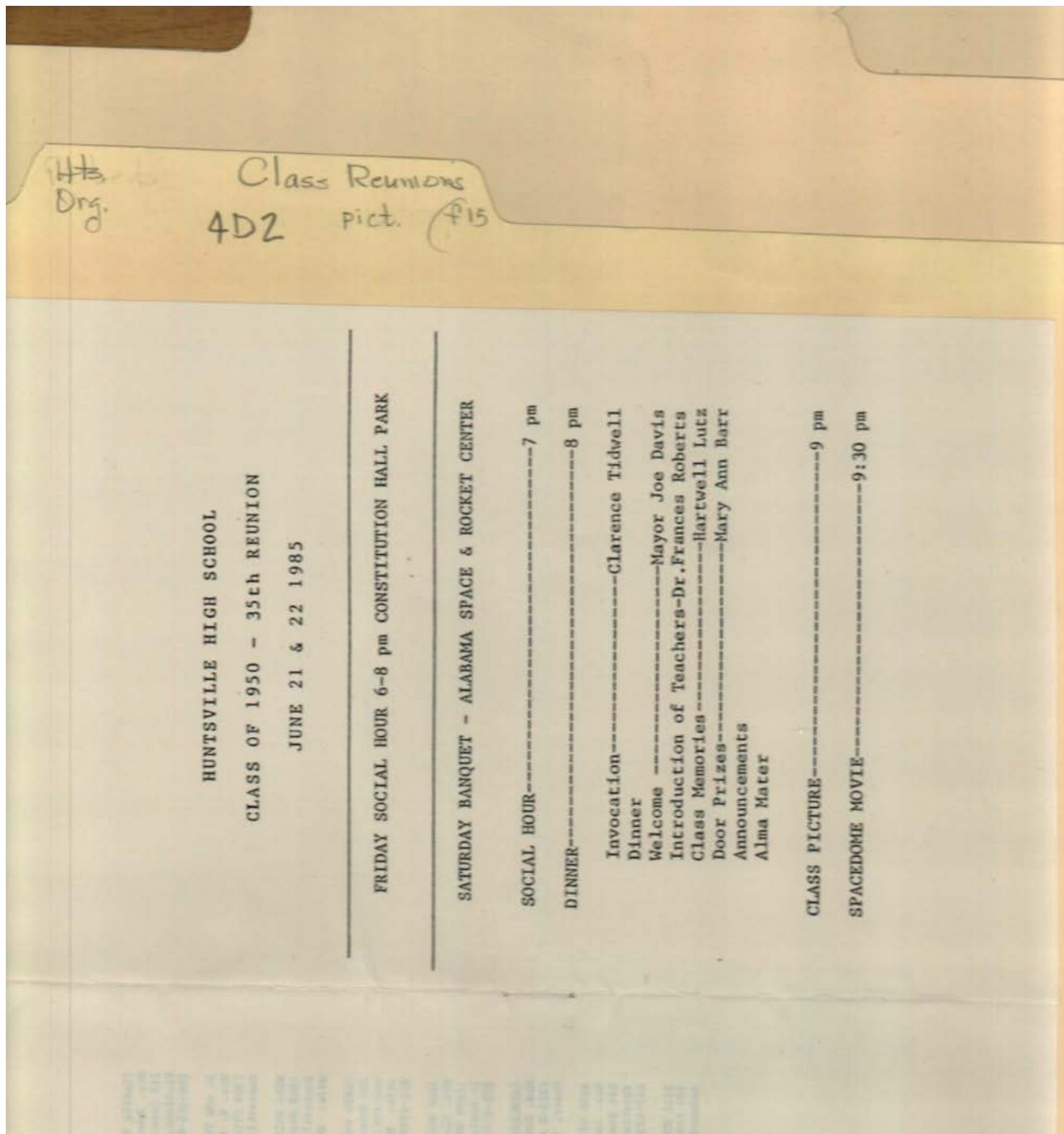

Names:

Barr, Mary Ann
Davis, Joe, Mayor

Huntsville High
School Reunion

1950
Lutz, Hartwell

Roberts, Frances, Dr.
Tidwell, Clarence

Places:

Huntsville, AL

Types:

program

Dates:

Jun 21, 1985

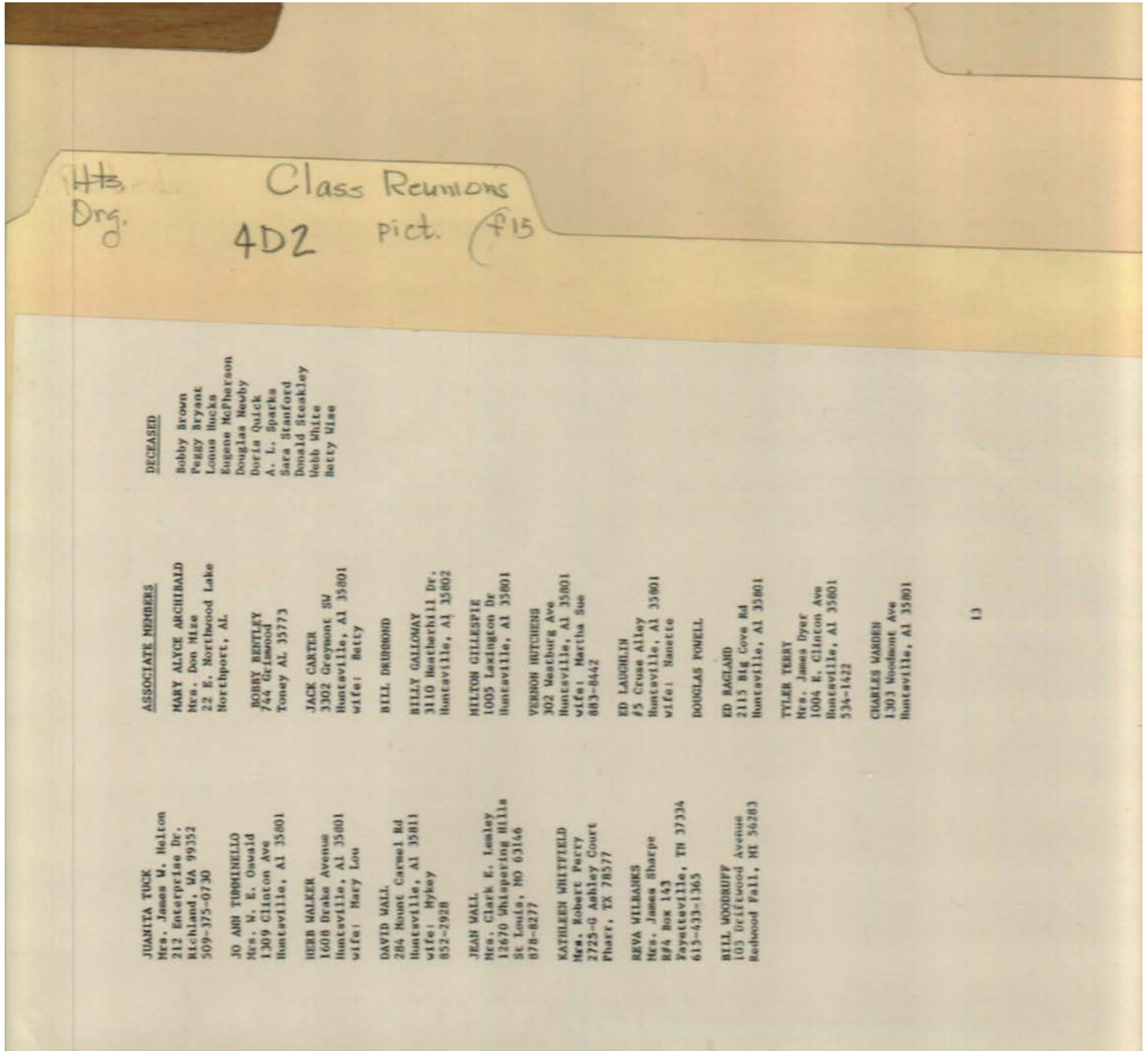

Names:

- | | | | |
|---------------------------|----------------------------|---------------------|---------------------|
| Archibald, Mary Alyce | Hucks, Lonus | Powell, Douglas | Wall, David |
| Bentley, Bobby | Hutchens, Vernon | Quick, Doris | Wall, Jean |
| Brown, Bobby | Laughlin, Ed | Ragland, Ed | Wall, Mykey |
| Bryant, Peggy | Laughlin, Nanette, Mrs. | Sharpe, James, Mrs. | Warden, Charles |
| Carter, Jack | Lemley, Clark E., Mrs. | Sparks, A. L. | White, Webb |
| Drummond, Bill | McPherson, Eugene | Stanford, Sara | Whitfield, Kathleen |
| Dyer, James, Mrs. | Mize, Don, Mrs. | Steakley, Donald | Wilbanks, Reva |
| Galloway, Billy | Newby, Douglas | Terry, Tyler | Wise, Betty |
| Gillespie, Milton | Oswald, W. E., Mrs. | Tuck, Juanita | Woodruff, Bill |
| Helton, James W., Mrs. | Perry, Robert, Mrs. | Tumminello, Jo Ann | |
| | | Walker, Herb | |
| | | Walker, Mary Lou | |

Types:
list

Frances Cabaniss Roberts Collection: Series 4, Subseries D, Box 2, Folder 12

Burritt Museum Materials

Image 122 r04d02-12-000-0122 [Contents](#) [Index](#) [About](#)

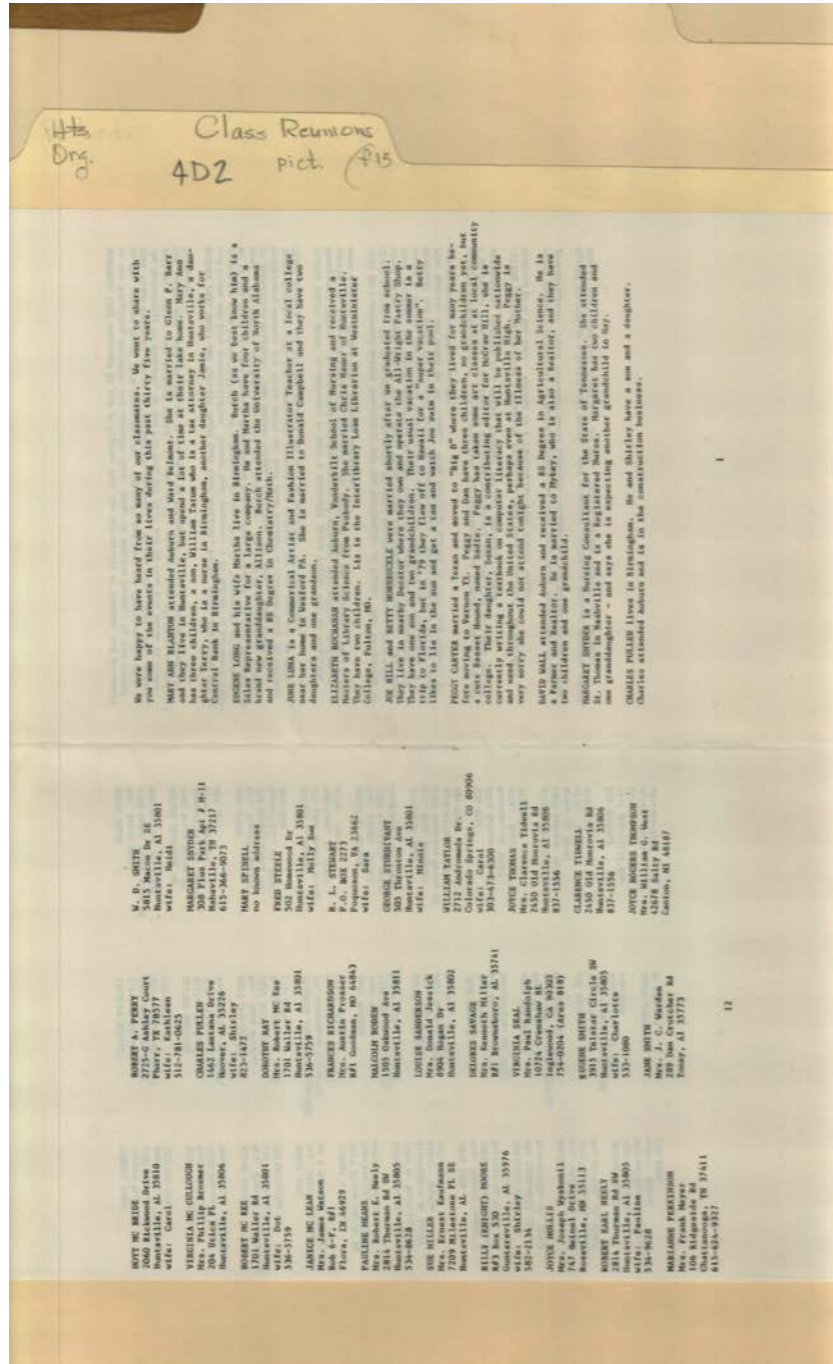

Names:

- | | | | |
|---------------------|-----------------------|-----------------------|-----------------------|
| Barr, Glenn P. | Hornbuckle, Betty | McKee, Robert | Neely, Robert Earl, |
| Barr, Jamie | Jessick, Donald, Mrs. | McKee, Robert, Mrs. | Mrs. |
| Barr, Terry | Kaufmann, Ernest, | McLean, Janice | Perkinson, Marianne |
| Blanton, Mary Ann | Mrs. | Means, Pauline | Perry, Kathleen |
| Brosmer, Phillip, | Long, Eugene | Miller, Kenneth, Mrs. | Perry, Robert A. |
| Mrs. | Long, Martha | Miller, Sue | Prosser, Austin, Mrs. |
| Buchanan, Elizabeth | Luna, June | Moore, Billy Knight | Pullen, Charles |
| Campbell, Donald | Mayer, Frank, Mrs. | Moore, Shirley | Pullen, Shirley |
| Carter, Dan | McBride, Carol | Mullis, Joyce | Randolph, Paul, Mrs. |
| Carter, Peggy | McBride, Hoyt | Neely, Pauline | Ray, Dorothy |
| Hauer, Chris | McCullough, Virginia | Neely, Robert Earl | Richardson, Frances |
| Hill, Joe | McKee, Dot | | Roden, Malcolm |

Sanderson, Louise
Savage, Delores
Seal, Virginia
Smith, Charlotte
Smith, Eugene
Smith, Heidi
Smith, Jane
Smith, W. D.

Snyder, Margaret
Spinell, Mary
Steele, Fred
Steele, Molly Sue
Stewart, R. L.
Stewart, Sara
Sturdivant, George
Sturdivant, Minnie

Tatum, William
Taylor, William
Thomas, Joyce
Thompson, Joyce
Royce
Tidwell, Clarence
Tidwell, Clarence,
Mrs.

Wall, David
Wall, Mykey
Warden, J. C., Mrs.
Watson, James, Mrs.
West, William G.,
Mrs.
Wyskonil, Joseph,
Mrs.

Types:

list

Frances Cabaniss Roberts Collection: Series 4, Subseries D, Box 2, Folder 12

Burritt Museum Materials

Image 123 r04d02-12-000-0123 [Contents](#) [Index](#) [About](#)

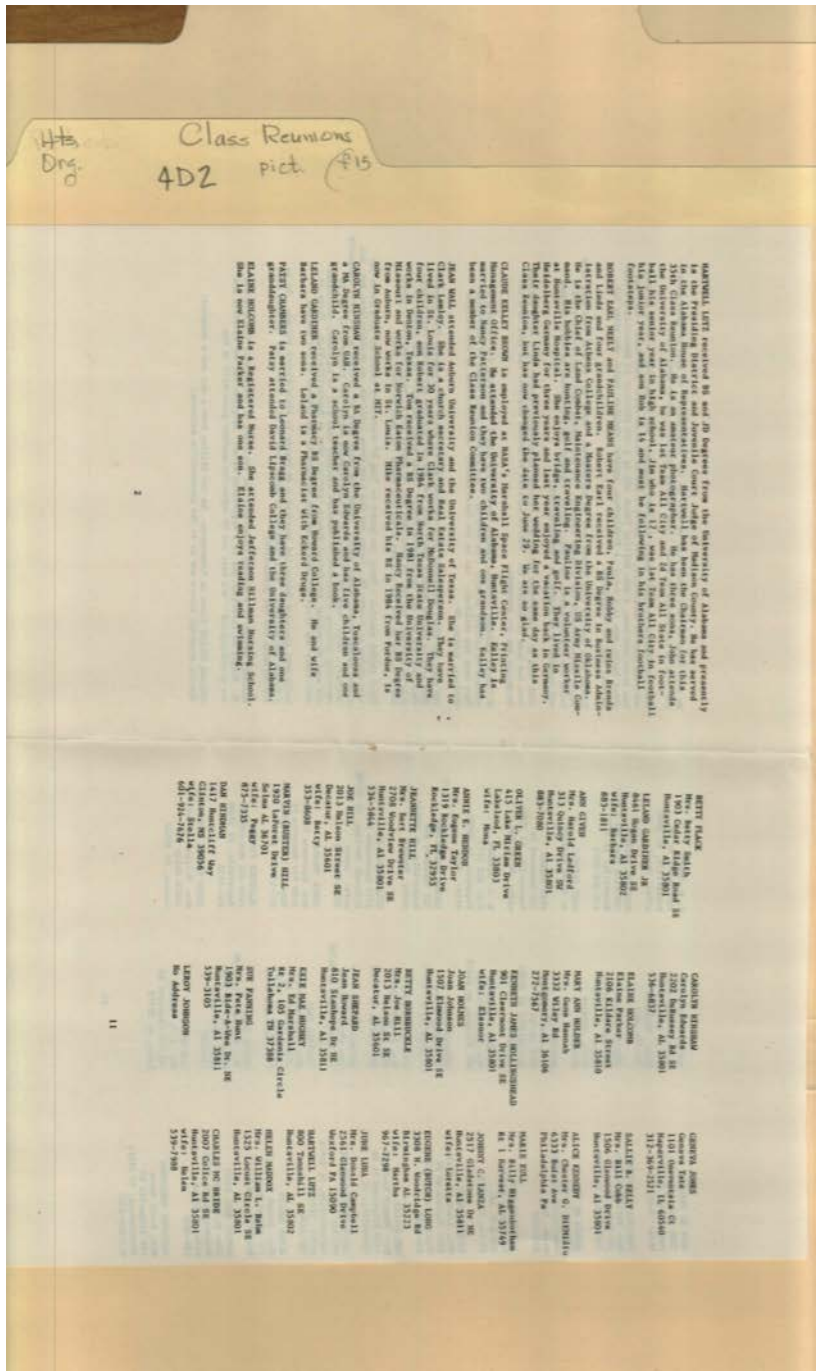

Names:

Bragg, Leonard
Brewster, Bert, Mrs.
Brown, Claude
Kelley
Campbell, Donald,
Mrs.
Chambers, Patsy
Cobb, Bill, Mrs.
Diemidie, Chester G.,
Mrs.
Edwards, Carolyn
Fanning, Sue

Flack, Betty
Gardiner, Barbara
Gardiner, Leland
Given, Ann
Green, Oliver
Hannah, Gene, Mrs.
Hendon, Annie E.
Higgenbotham, Billy,
Mrs.
Hill, Jeannette
Hill, Joe
Hill, Joe, Mrs.

Hill, Marvin
Hindman, Dan
Hinshaw, Carolyn
Holcomb, Elaine
Holder, Mary Ann
Hollingshead,
Kenneth James
Holmes, Joan
Hornbuckle, Betty
Howard, Jean
Hughey, Exie Mae
Hunt, Pete, Mrs.

Johnson, Joan
Johnson, Leroy
Jones, Geneva
Kelly, Sallie B.
Kennedy, Alice
Kull, Marie
Lanza, Johnny C.
Lemley, Clark
Long, Eugene
Luna, June
Lutz, Hartwell
Maddox, Helen

McBride, Charles
Means, Pauline
Neely, Robert Earl
Parker, Elaine

Patterson, Nancy
Rehm, William L.,
Mrs.
Shepard, Jean

Smith, Betty, Mrs.
Tate, Geneva
Taylor, Eugene, Mrs.
Wall, Jean

Types:
list

Frances Cabaniss Roberts Collection: Series 4, Subseries D, Box 2, Folder 12

Burritt Museum Materials

Image 124 r04d02-12-000-0124 [Contents](#) [Index](#) [About](#)

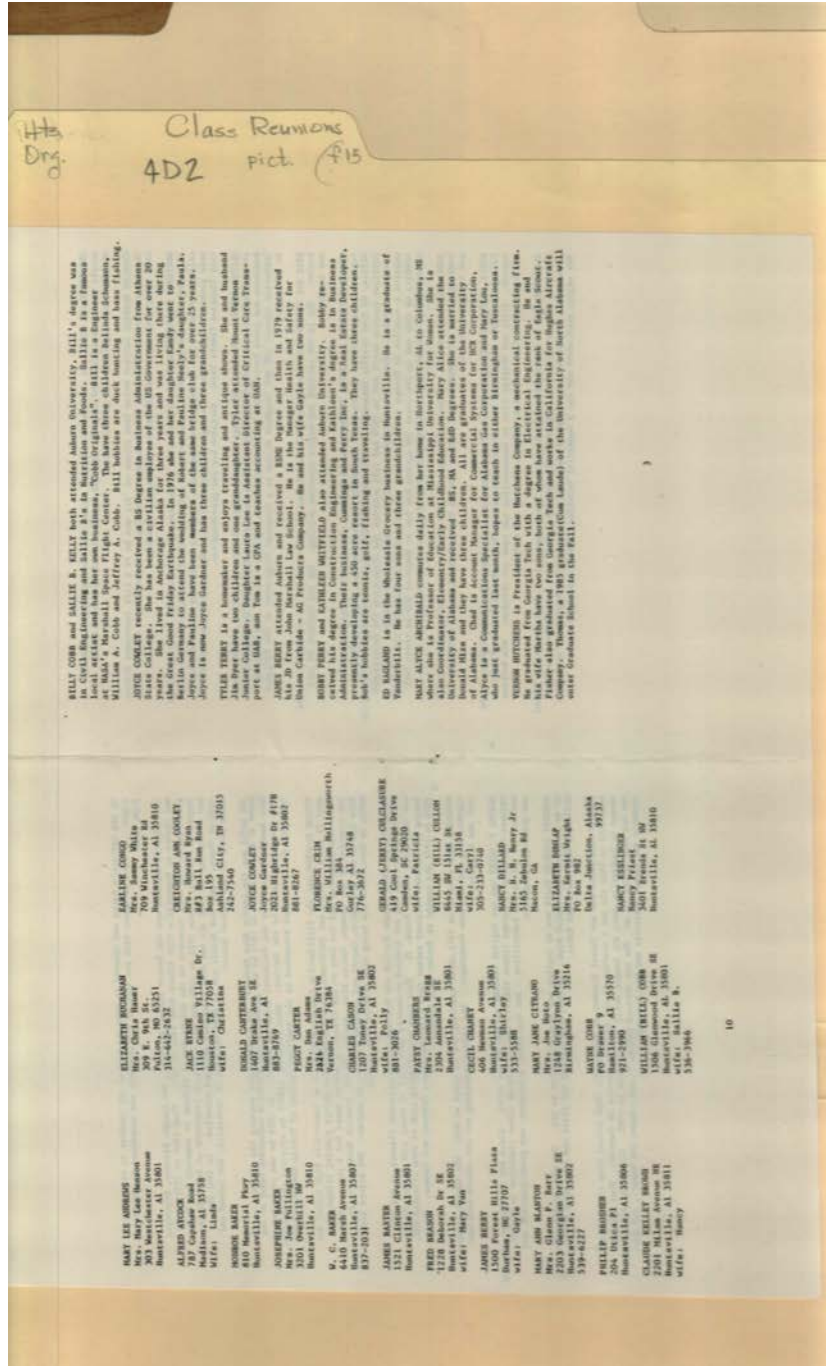

Names:

Adams, Dan, Mrs.
 Andrews, Mary Lee
 Archibald, Mary
 Alyce
 Aycock, Alfred
 Baker, Josephine
 Baker, Monroe
 Baker, W. C.
 Barr, Glenn P., Mrs.
 Baxter, James
 Beason, Fred
 Berry, James

Blanton, Mary Ann
 Brosmer, Philip
 Brown, Claude
 Kelley
 Buchanan, Elizabeth
 Byrne, Jack
 Canterbury, Donald
 Carter, Peggy
 Cason, Charles
 Chaney, Cecil
 Citrano, Mary Jane
 Cobb, Wayne

Cobb, William
 Congo, Earline
 Cooley, Creighton
 Ann
 Cowley, Joyce
 Crim, Florence
 Culclasure, Gerald
 Cullom, William
 Dillard, Nancy
 Dunlap, Elizabeth
 Dyer, Jim, Mrs.
 Esslinger, Nancy

Fullington, Joe, Mrs.
 Gardner, Joyce
 Hauer, Chris, Mrs.
 Henry, H. N., Jr., Mrs.
 Henson, Mary Lee,
 Mrs.
 Hollingsworth,
 William, Mrs.
 Hutchens, Vernon
 Noto, Joe, Mrs.
 Priest, Nancy
 Ryan, Howard, Mrs.

Terry, Tyler

White, Sammy, Mrs.

Wright, Kermit, Mrs.

Types:

list

Frances Cabaniss Roberts Collection: Series 4, Subseries D, Box 2, Folder 12

Burritt Museum Materials

Image 125 r04d02-12-000-0125 [Contents](#) [Index](#) [About](#)

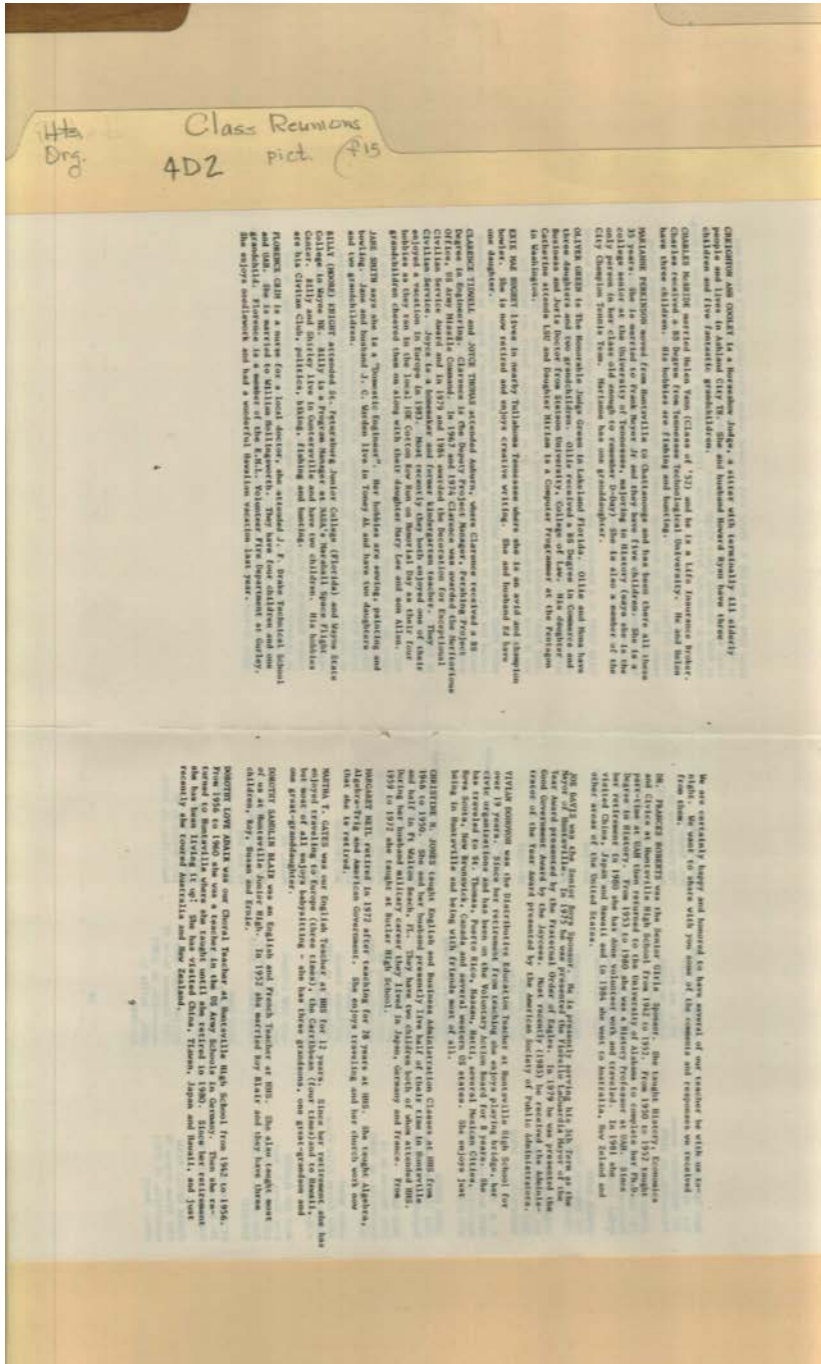

Names:

Cooley, Creighton
Ann
Crim, Florence
Green, Oliver

Hollingsworth,
William
Hughey, Exie Mae
Knight, Billy Moore

McBride, Charles
Perkinson, Marianne
Smith, Jane
Thomas, Joyce

Tidwell, Clarence
Warden, J. C.

Types:
list

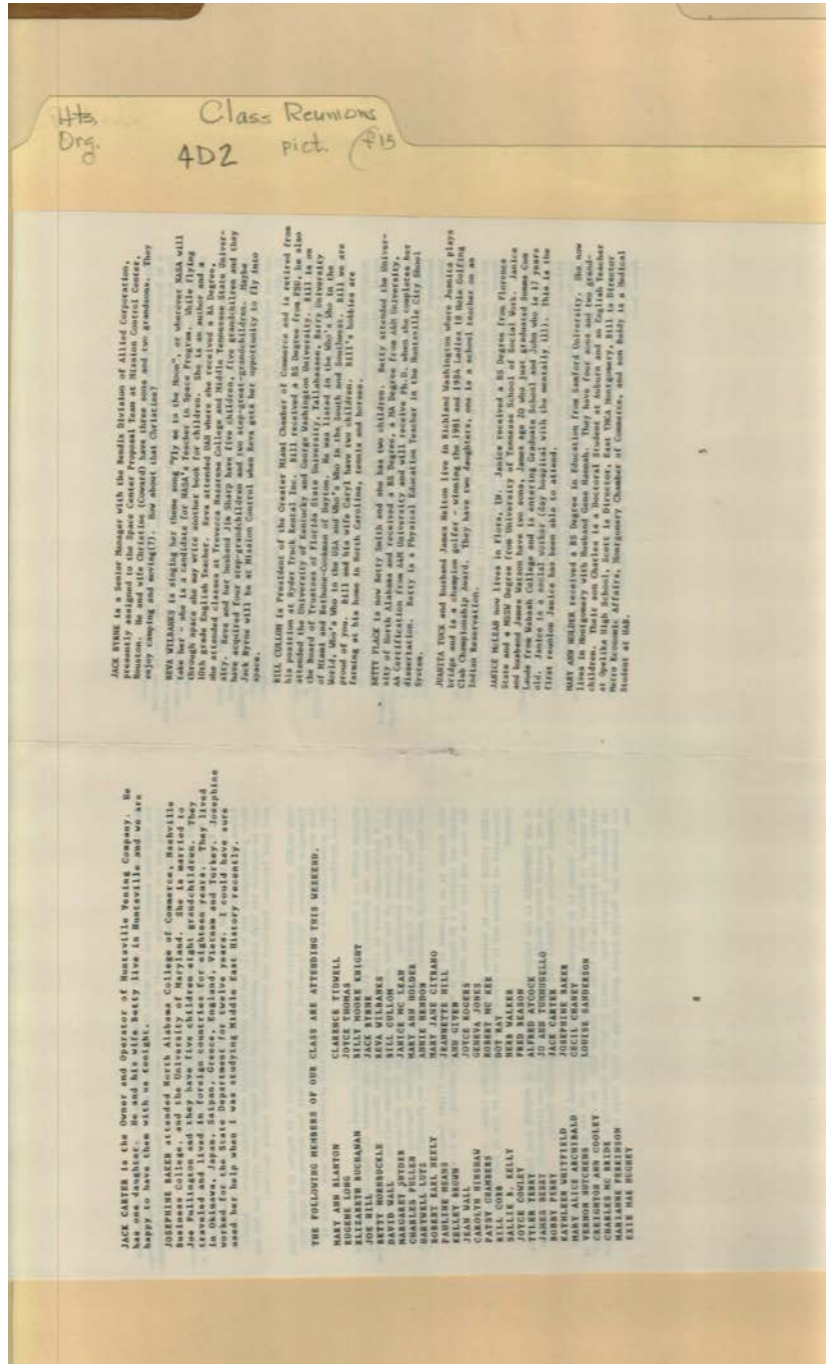

Names:

Archibald, Mary
 Alyce
 Aycok, Alfred
 Baker, Josephine
 Beason, Fred
 Berry, James
 Blanton, Mary Ann
 Brown, Kelley
 Buchanan, Elizabeth
 Byrne, Jack
 Carter, Jack
 Chambers, Patsy

Chaney, Cecil
 Citrano, Mary Jane
 Cobb, Bill
 Cooley, Creighton
 Ann
 Coward, Christine
 Cowley, Joyce
 Cullom, Bill
 Flack, Betty
 Given, Ann
 Hannah, Gene
 Helton, James

Hendon, Annie E.
 Hill, Jeannette
 Hill, Joe
 Hinshaw, Carolyn
 Holder, Mary Ann
 Hornbuckle, Betty
 Hughey, Exie Mae
 Hutchens, Vernon
 Jones, Geneva
 Kelly, Sallie B.
 Knight, Billy Moore
 Long, Eugene

Lutz, Hartwell
 McBride, Charles
 McKee, Robert
 McLean, Janice
 Means, Pauline
 Neely, Robert Earl
 Perkinson, Marianne
 Perry, Bobby
 Pullen, Charles
 Ray, Dot
 Rogers, Joyce
 Sanderson, Louise

Snyder, Margaret
Terry, Tyler
Thomas, Joyce

Tidwell, Clarence
Tuck, Juanita
Tumminello, Jo Ann

Walker, Herb
Wall, David
Wall, Jean

Watson, James
Whitfield, Kathleen
Wilbanks, Reva

Types:
list

Frances Cabaniss Roberts Collection: Series 4, Subseries D, Box 2, Folder 12

Burritt Museum Materials

Image 127 r04d02-12-000-0127 [Contents](#) [Index](#) [About](#)

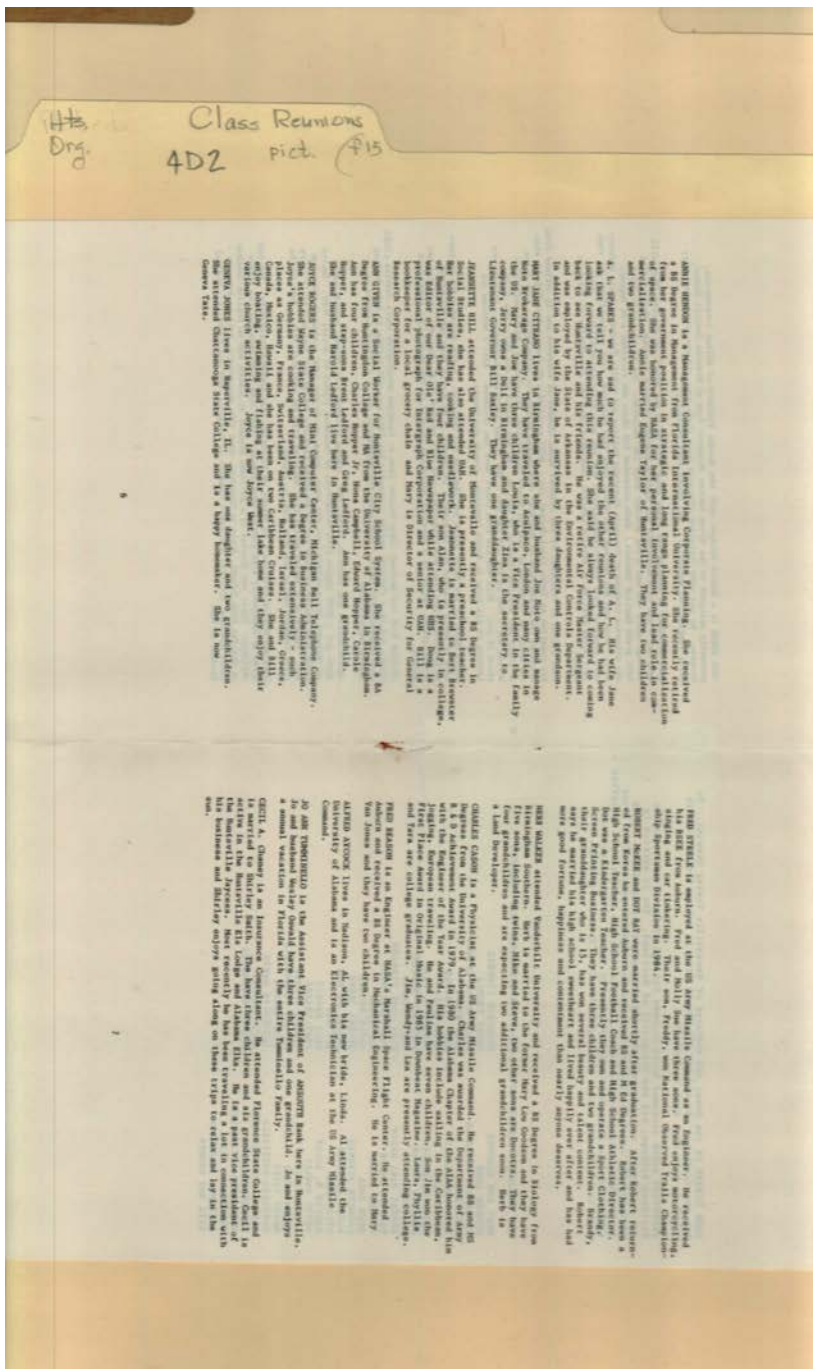

Names:

Aycock, Alfred
 Beason, Fred
 Brewster, Bert
 Cason, Charles
 Chaney, Cecil A.
 Citrano, Mary Jane

Given, Ann
 Goodson, Mary Lou
 Hendon, Annie E.
 Hill, Jeannette
 Hopper, Charles E.
 Jones, Geneva

McKee, Robert
 Noto, Joe
 Ray, Dot
 Rogers, Joyce
 Sparks, A. L.
 Steele, Fred

Tate, Geneva
 Taylor, Eugene
 Tumminello, Jo Ann
 West, Bill

Types:

list

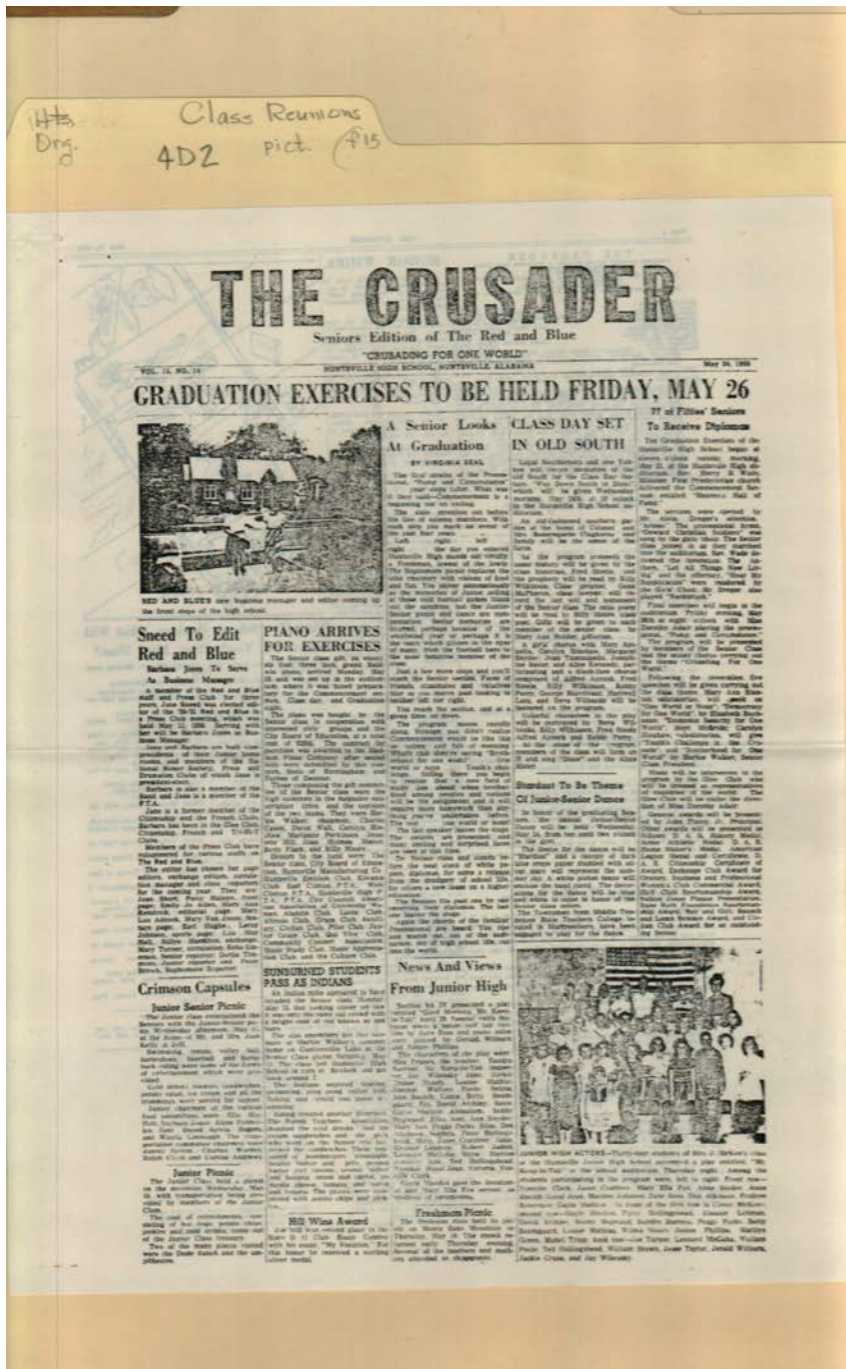

Names:

Jones, Barbara

Kelly, Josh, Mr. & Mrs.

Seal, Virginia Sneed, Jane

The Crusader Red & Blue

Places:

Huntsville, AL

Types:

newspaper

Dates:

May 24, 1951



Names:

Class Notes

Places:

Huntsville, AL

Types:

newspaper

Dates:

May 24, 1951



Names:

Class Notes

Places:

Huntsville, AL

Types:

newspaper

Dates:

May 24, 1951



Names:

Class Notes

Places:

Huntsville, AL

Types:

newspaper

Dates:

May 24, 1951



Names: Stutts, Patricia

Places: Huntsville, AL

Types: photograph

Dates: May 24, 1951



Names:

Huntsville High
School Class 1944

Reunion

Places:

Huntsville, AL

Types:

program

Dates:

Jun 03, 1994

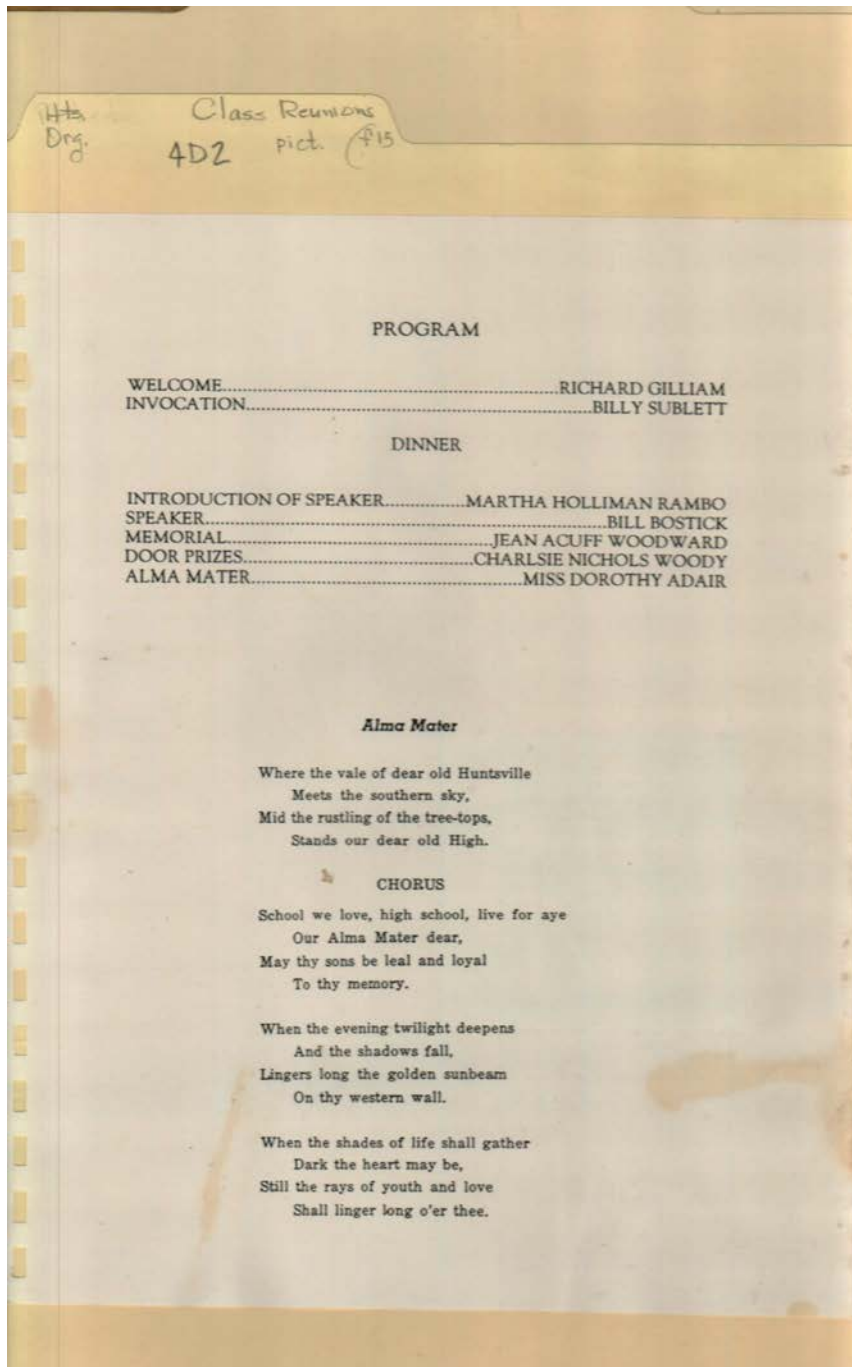

Names:

Adair, Dorothy, Miss
Bostick, Bill
Gilliam, Richard

Rambo, Martha
Holliman
Sublett, Billy

Woodward, Jean
Acuff

Woody, Charlsie
Nichols

Types:

program

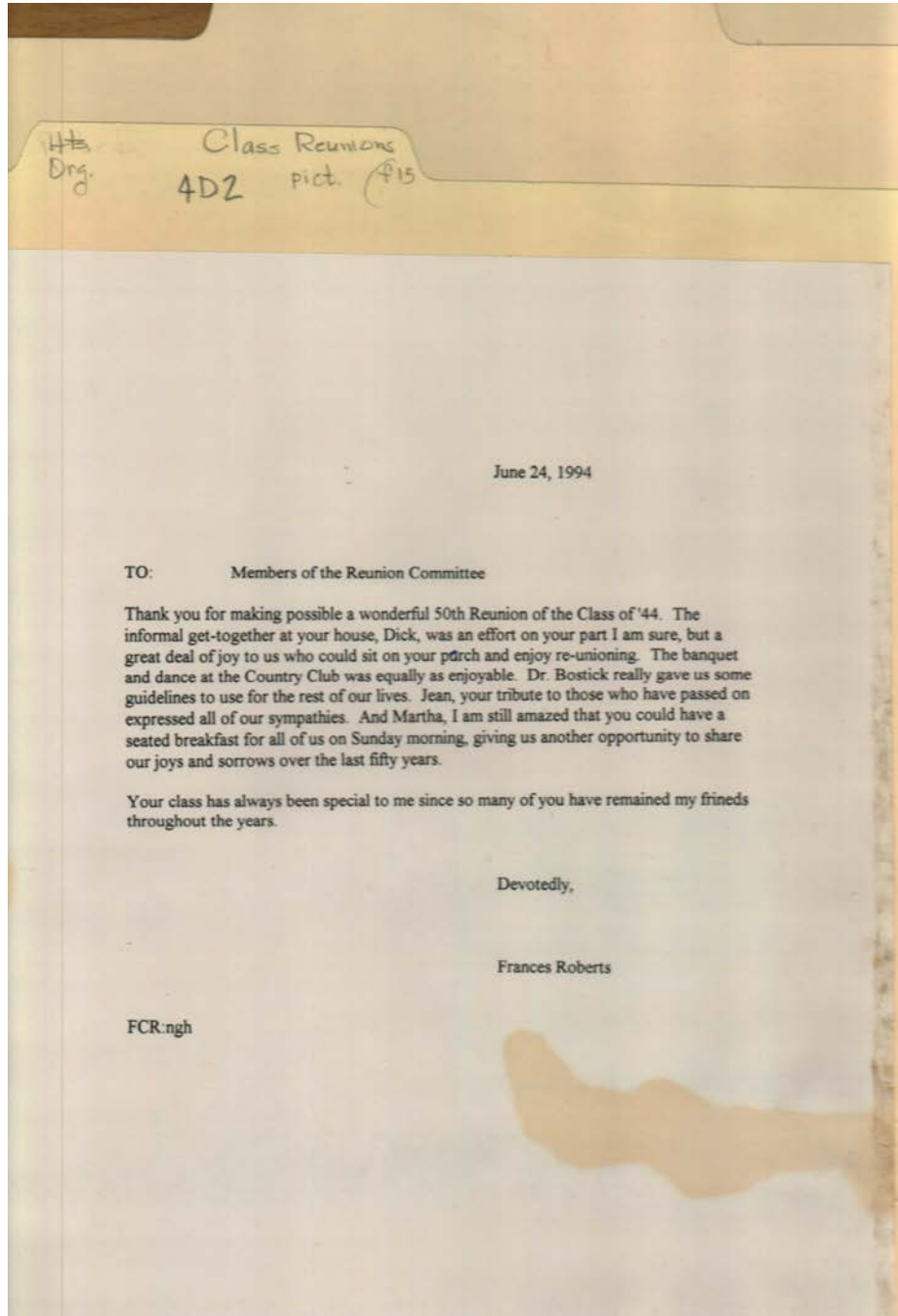

Names:

, Dick

, Martha

Bostick, Dr.

Roberts, Frances

Types:

correspondence

Dates:

Jun 24, 1994



Names:

Huntsville High
School Class 1944

Reunion

Types:

photograph

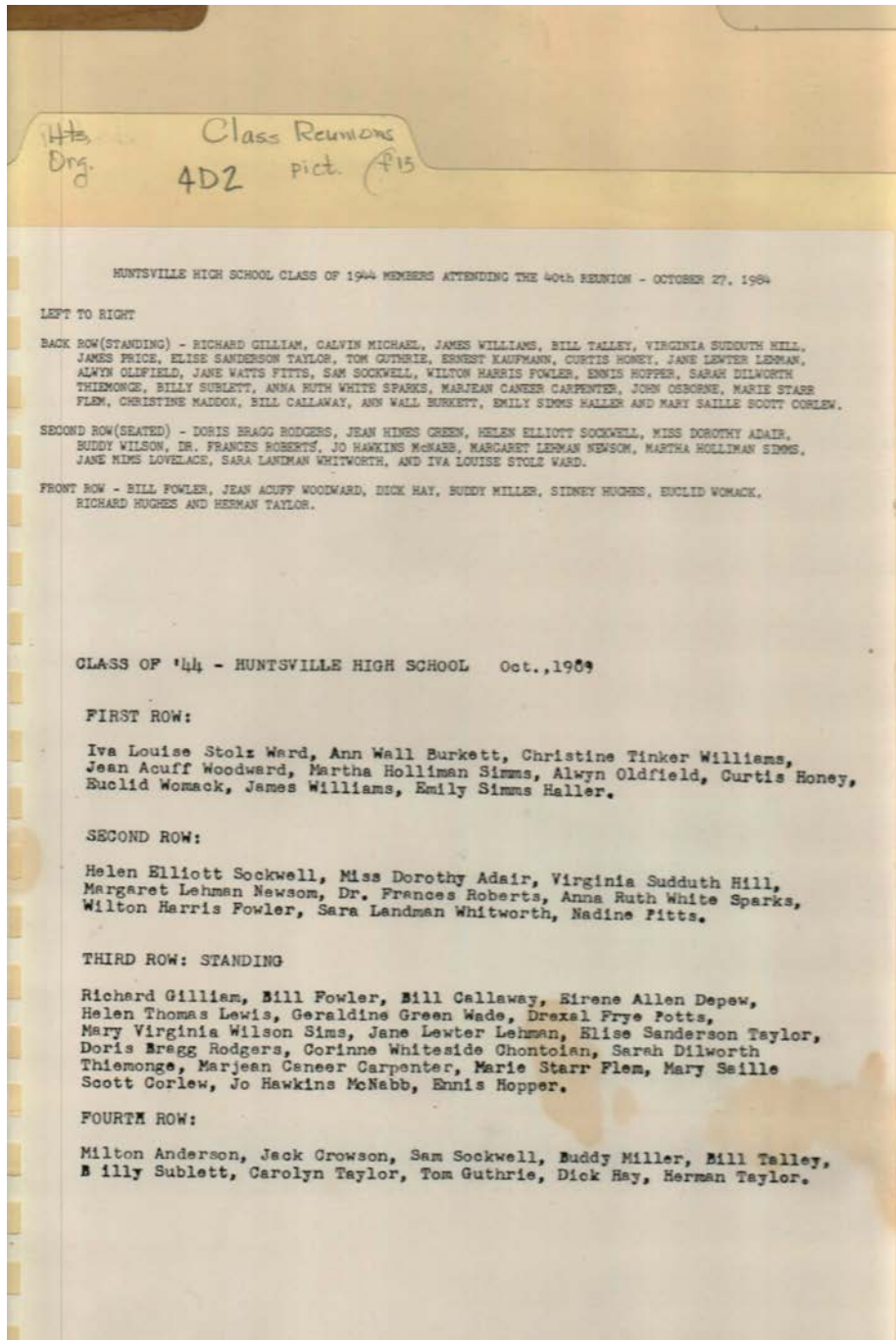

Names:

Adair, Dorothy, Miss
Anderson, Milton
Burkett, Ann Wall
Callaway, Bill
Carpenter, Marjean
Caneer
Chontonian, Corinne
Whiteside
Corlew, Mary Saille
Scott
Crowson, Jack
Depew, Eirene Allen

Fitts, Jane Watts
Flem, Marie Starr
Flem, Starr Marie
Fowler, Bill
Fowler, Wilton Harris
Gilliam, Richard
Green, Jean Hines
Guthrie, Tom
Haller, Emily Simms
Hay, Dick
Hill, Virginia Sudduth
Honey, Curtis

Hopper, Ennis
Hughes, Richard
Hughes, Sidney
Huntsville High
School Class 1944
Reunion
Kaufmann, Ernest,
Mrs.
Lehman, Jane Lewter
Lewis, Helen Thomas
Lovelace, Jane Mims
Maddox, Christine

McNabb, Jo Hawkins
Michael, Calvin
Miller, Buddy
Newson, Margaret
Lehman
Oldfield, Alwyn
Osborne, John
Pitts, Nadine
Potts, Drexal Frye
Price, James
Roberts, Frances, Dr.
Rodgers, Doris Bragg

Simms, Martha
Holliman
Sims, Mary Virginia
Wilson
Sockwell, Helen
Elliott
Sockwell, Sam

Sparks, Anna Ruth
White
Sublett, Billy
Talley, Bill
Taylor, Carolyn
Taylor, Elise
Sanderson
Taylor, Herman

Thiemonge, Sarah
Dilworth
Wade, Geraldine
Green
Ward, Iva Louise
Stole
Whitworth, Sara
Laniman

Williams, Christine
Tinker
Williams, James
Wilson, Buddy
Womack, Euclid
Woodward, Jean
Acuff

Types:

photo guide

Dates:

Oct 27, 1984

Oct, 1989

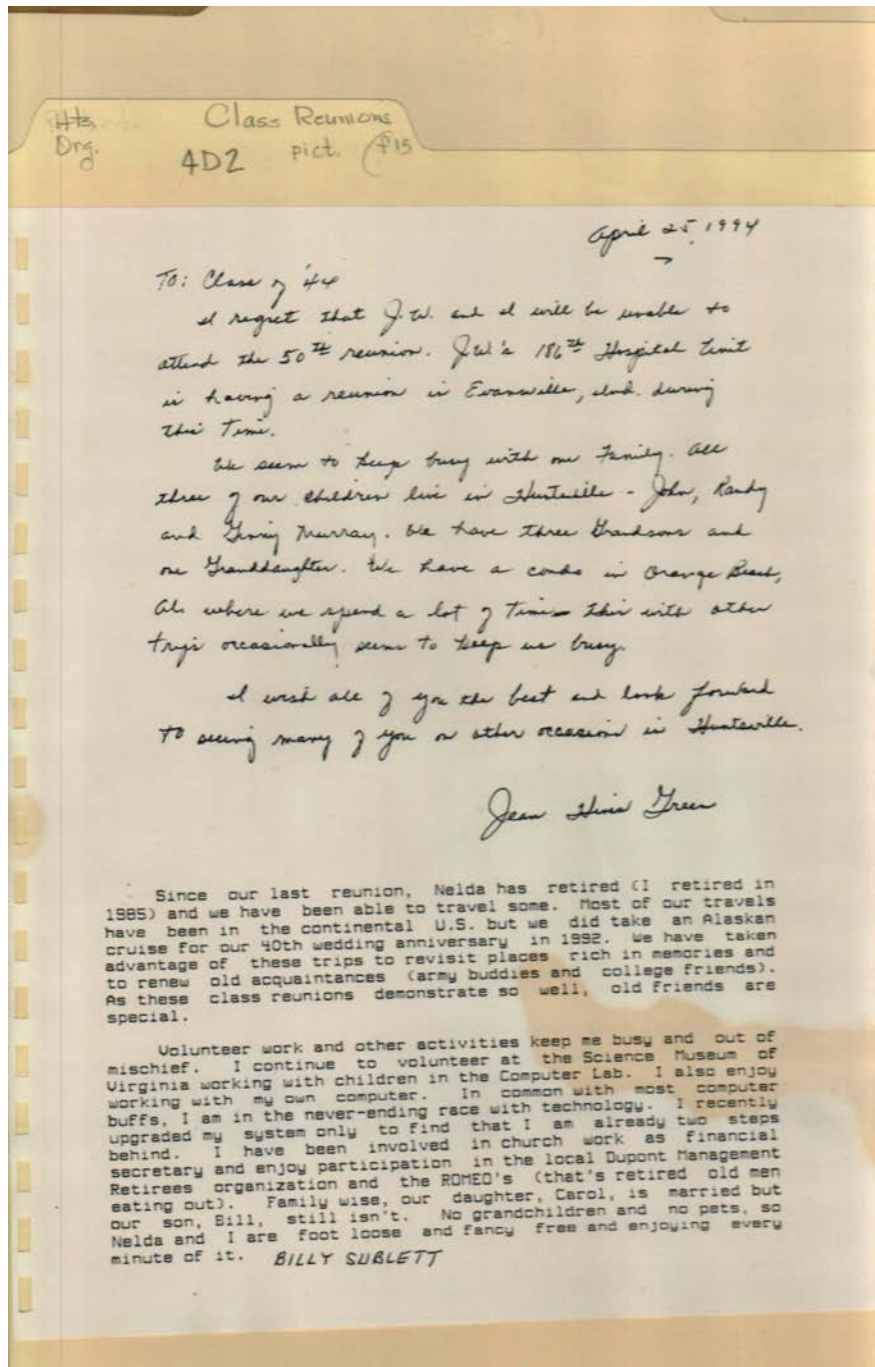

Names:

Green, Jean Hines

Sublett, Billy

Sublett, Nadine

Types:

correspondence

Dates:

Apr 25, 1994

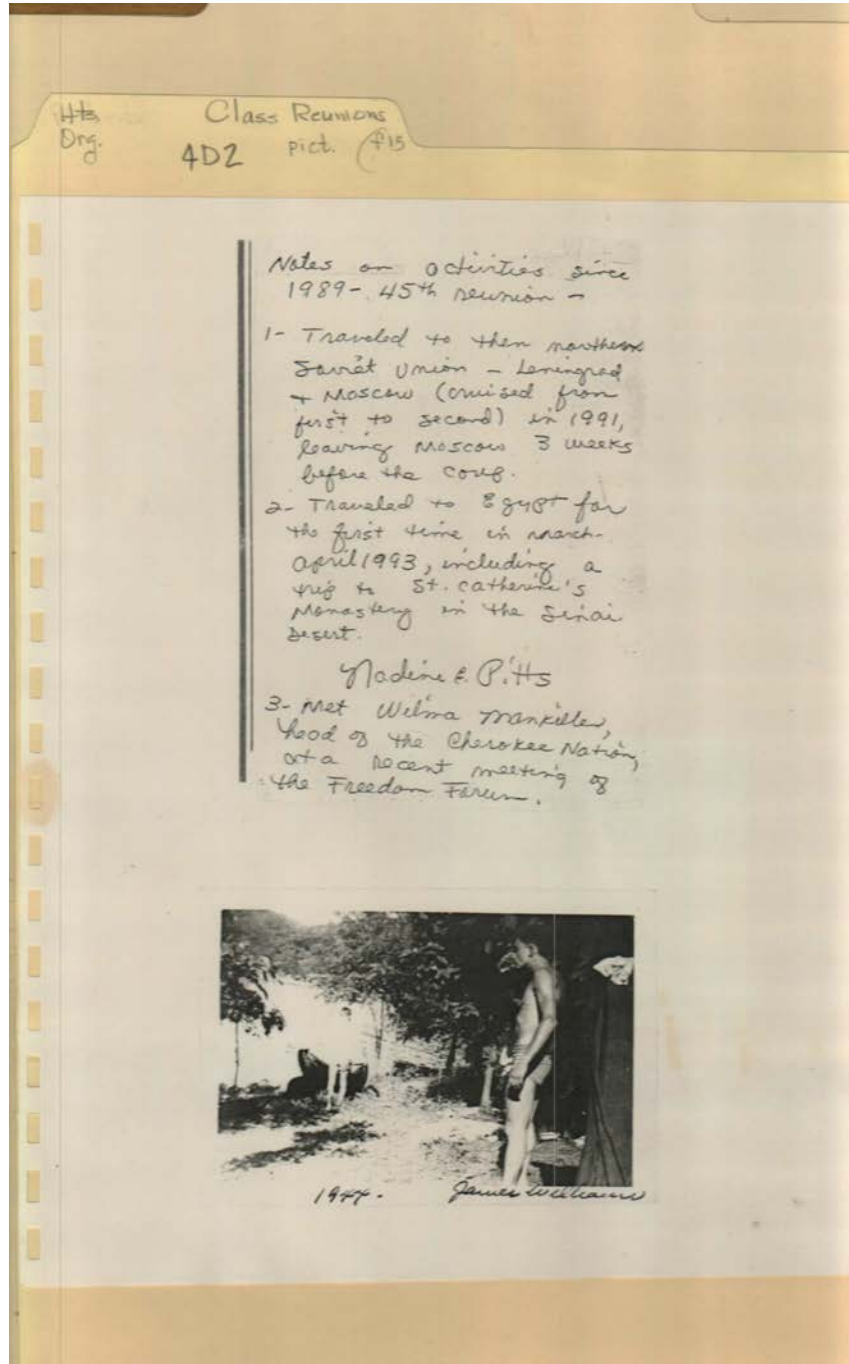

Names:

Mankiller, Wilma

Williams, James

Types:

correspondence

photograph

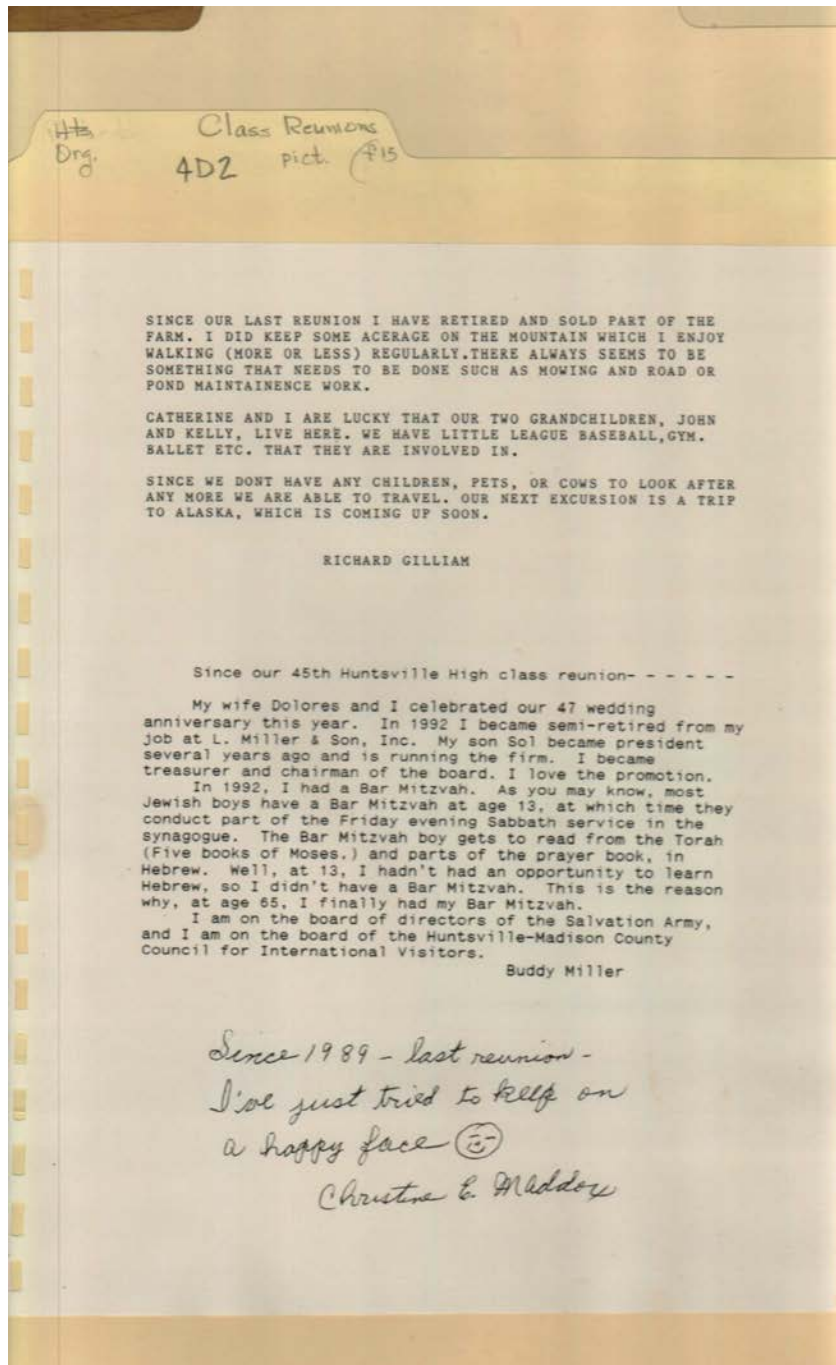

Names:

Gilliam, Catherine
Gilliam, Richard

Maddox, Christine E.
Miller, Buddy

Miller, Dolores

Types:

correspondence

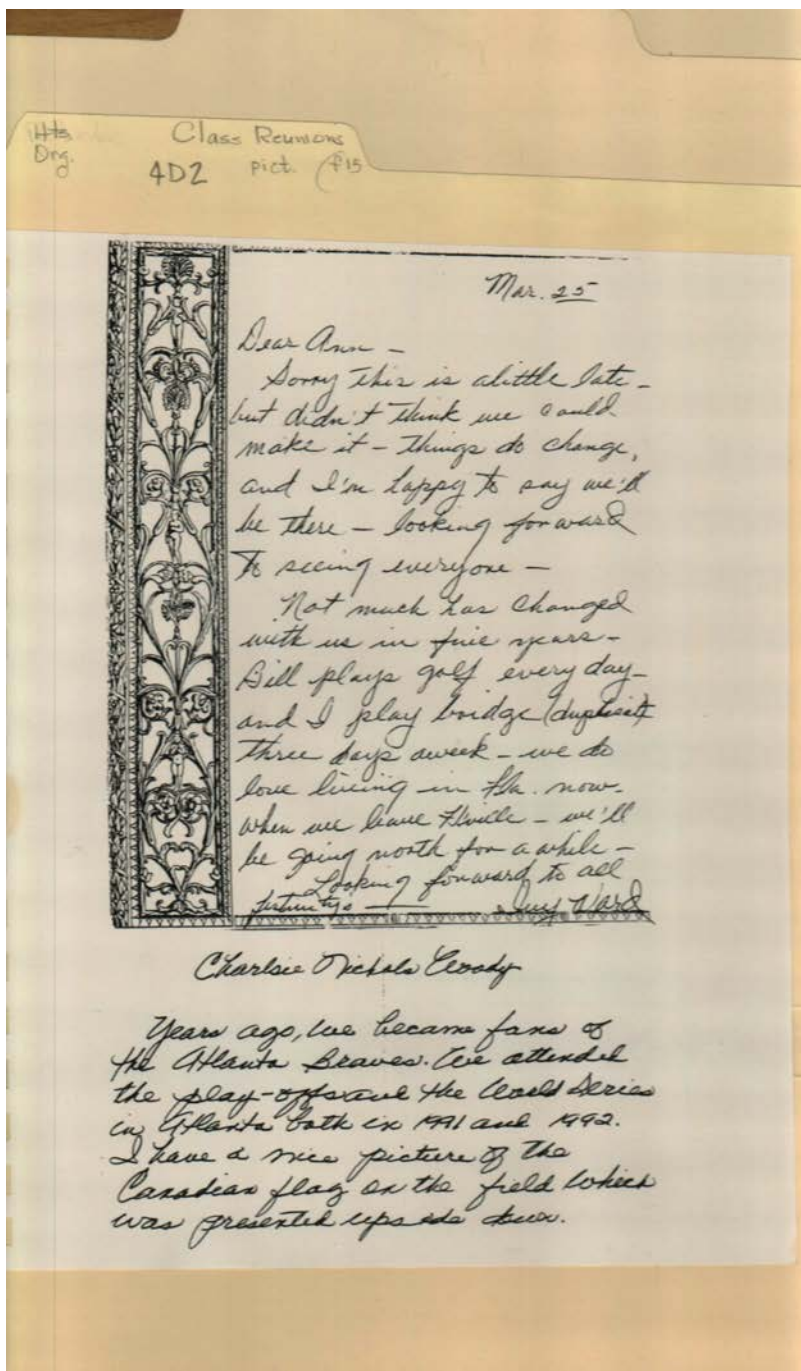

Names:

Ward, Bill

Ward, Iva

Woody, Charlsie

Nichols

Types:

correspondence

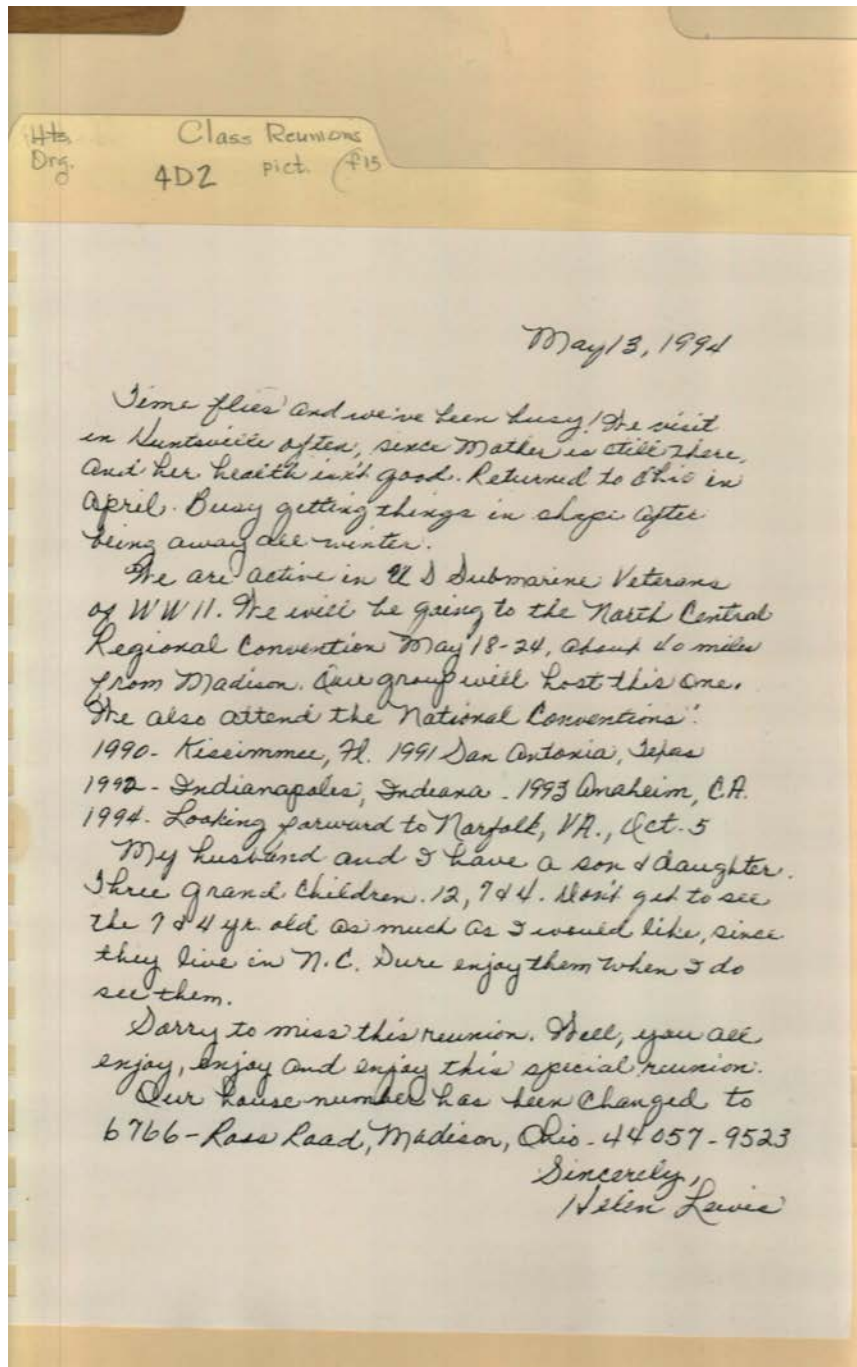

Names:

Lewis, Helen

Types:

correspondence

Dates:

May 13, 1994

H3
Org. 2

Class Reunions
4D2 pict. P15

We have been traveling some -
 a trip to San Juan Puerto Rico for 2 years
 in January - one cruise w/ sister,
 Addie and her husband
 a tour of the British Isles; England
 Scotland and Ireland - coordinated
 through Martha & L.G. Rambo, Bill Mills ^{Mary E. &}
 this group toured Spain in March/94
 after a severe wreck in November, 1993 haven't
 traveled. ^{the} May, this year a vacation at
 Gulf Shores
 we visit our son, Steve and his wife and
 daughter in Arlington, Va. about twice
 a year, but haven't been this year -
 see daughter, Jimmy Lee with grandson, Evan
 & husband, Bonnie
 often, who live in Gallant, Al. - near Geddon,
 they have built a new home this year -
 artist daughter; Helen Sockwell runs in often as
 she lives on the place - has been to New
 York lately to see galleries about handling
 her art.
 Therapy: sports orthopedic therapy
 and pool exercises
 have taken up much of my time this year.
 Helen E. Sockwell

Names:

Mills, Bill
 Mills, Mary E.

Rambo, L. G.
 Rambo, Martha

Sockwell, Helen E.

Types:

correspondence

Hts
Org.
4D2 pict. P15

Class Reunions

Since the last reunion there have been a few changes. In 1991, I sold the engineering rep firm to the employees, and was suppose to retire. Ilda and I did spend a lot of time traveling. A considerable amount of time was visiting our son and two daughters, who just happen to have had two children each. With 6 grand children, I now know what the ravages of time can do.

Two years ago I started developing land for home sites. It leaves me just enough time to try and reestablish my golf game which disappeared 40 years ago and still hasn't returned.

Ilda and I still live in the same place.

Jim & Ilda Williams
5010 Gramont Ave.
Orlando, Fl. 32812

Looking forward to seeing everyone

Names:

Williams Ilda

Williams, Jim

Types:

correspondence

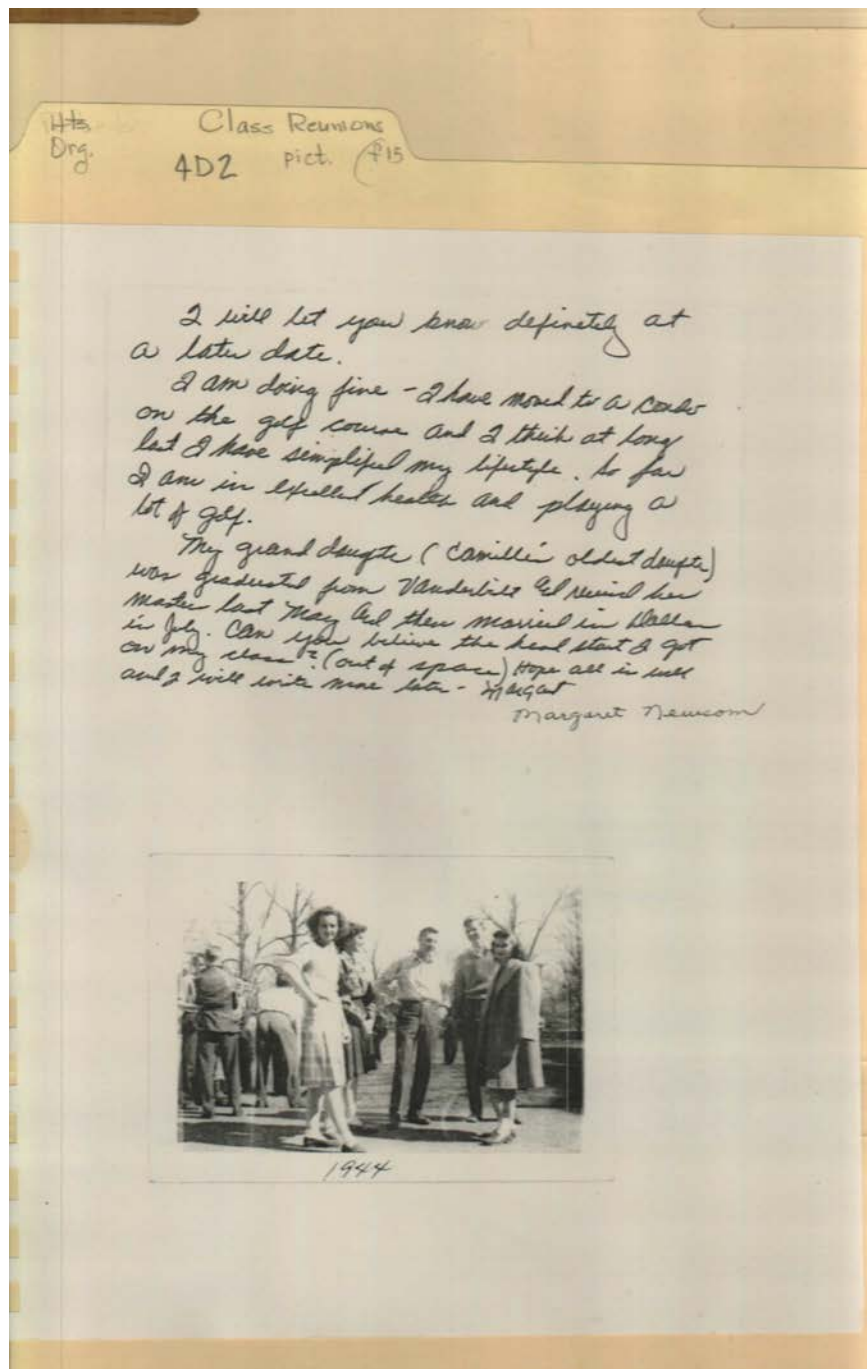

Names:

Newsom, Margaret

Types:

correspondence

photograph

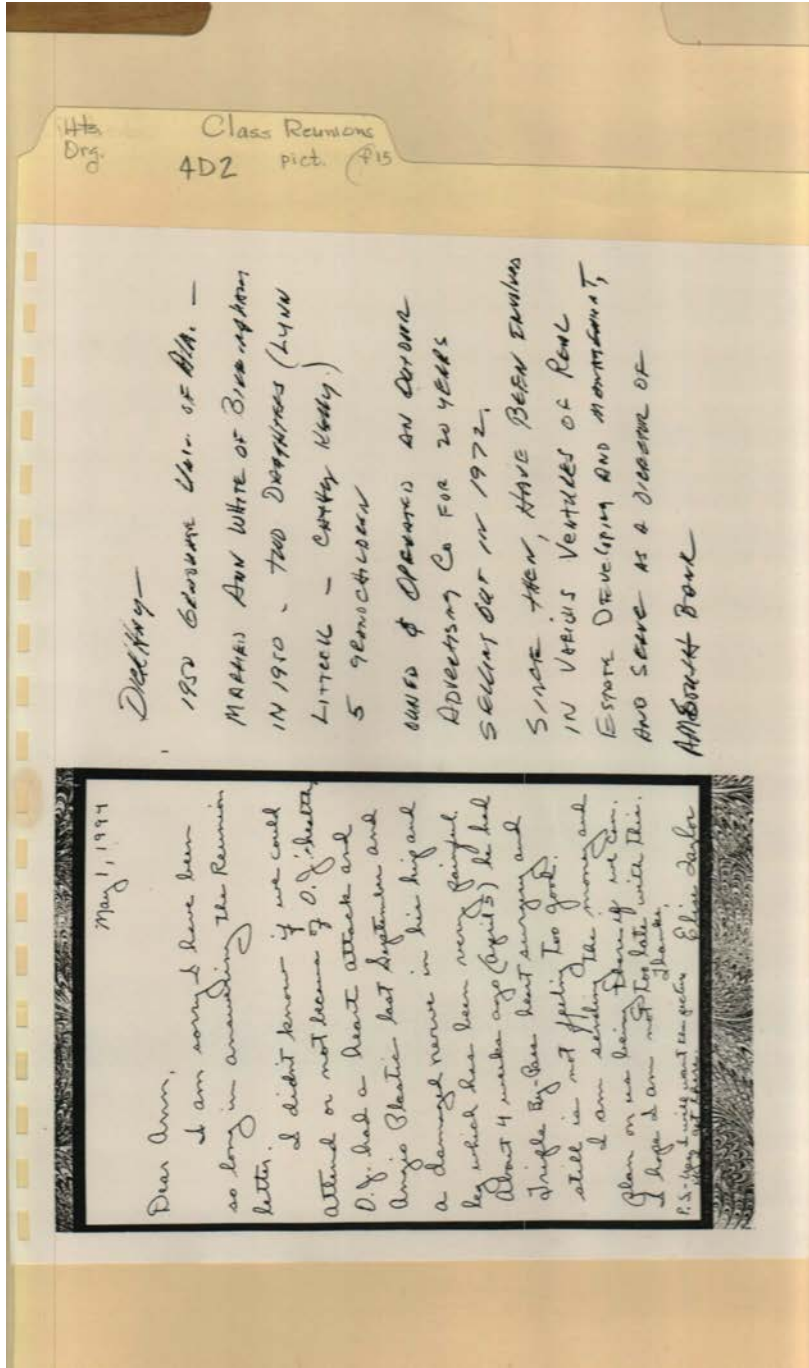

Names:

Hay, Dick

Taylor, Elise
Sanderson

White, Ann

Types:

correspondence

Dates:

May 01, 1994

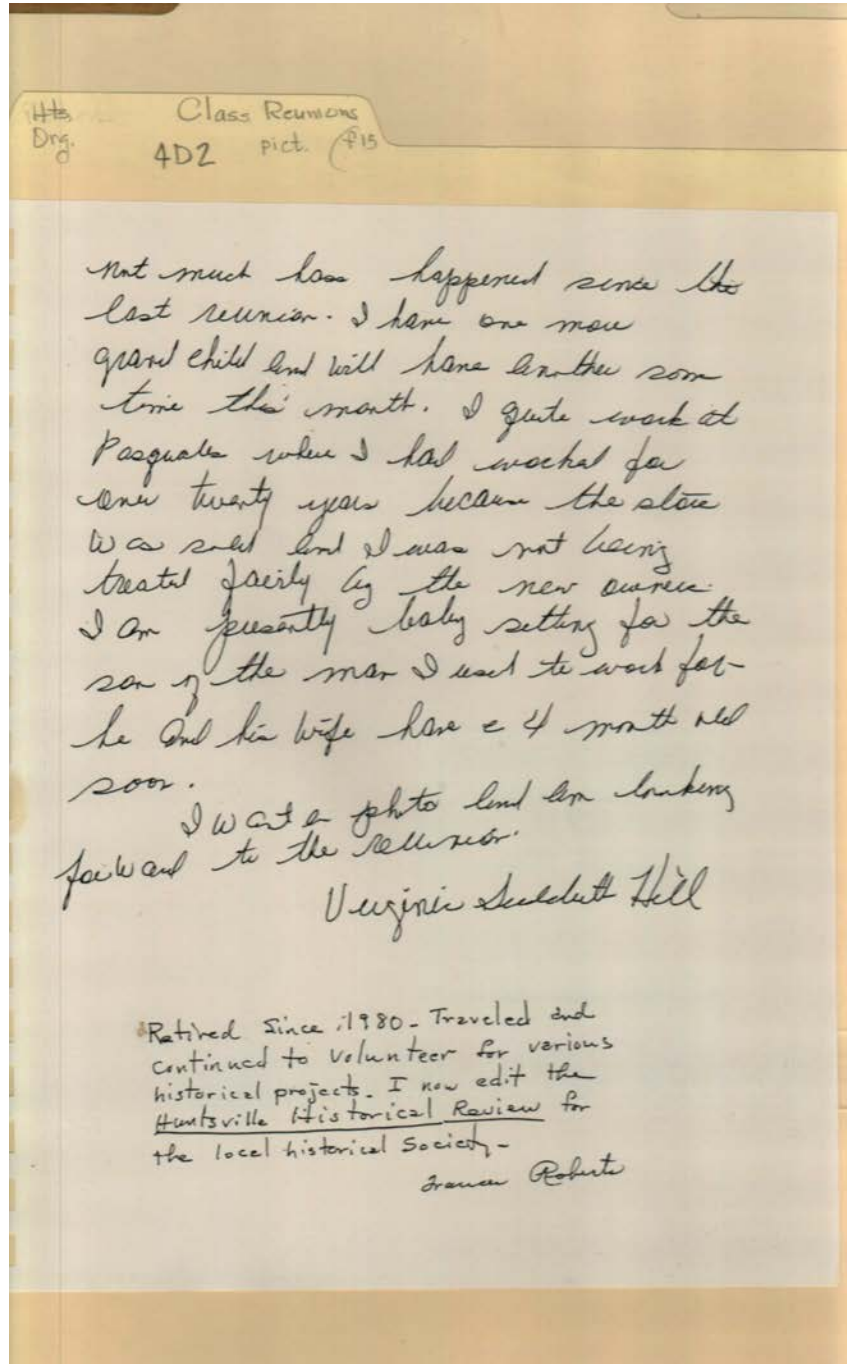

Names:

Hill, Virginia Sudduth

Roberts, Frances

Types:

correspondence

Frances Cabaniss Roberts Collection: Series 4, Subseries D, Box 2, Folder 12
Burritt Museum Materials

Image 148 r04d02-12-000-0148 [Contents](#) [Index](#) [About](#)

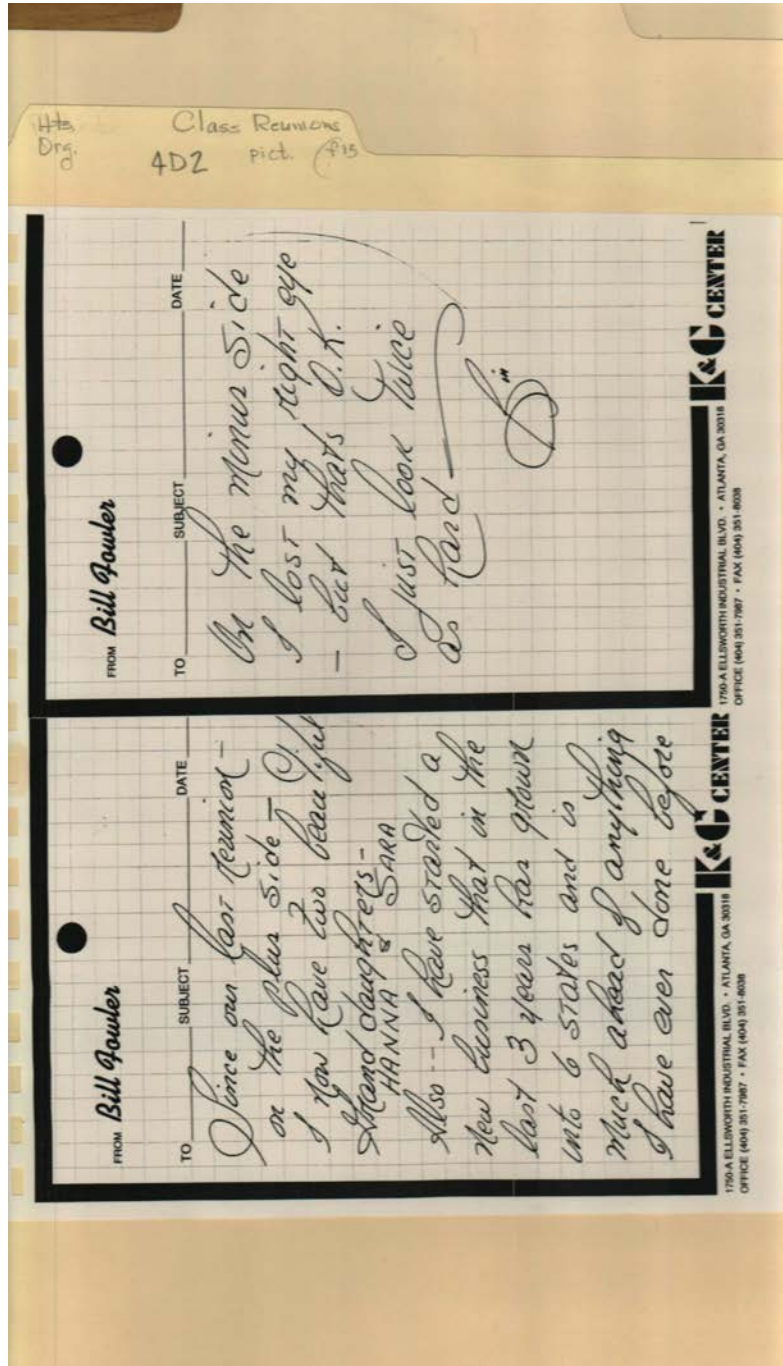

Names:

Fowler, Bill

Types:

correspondence

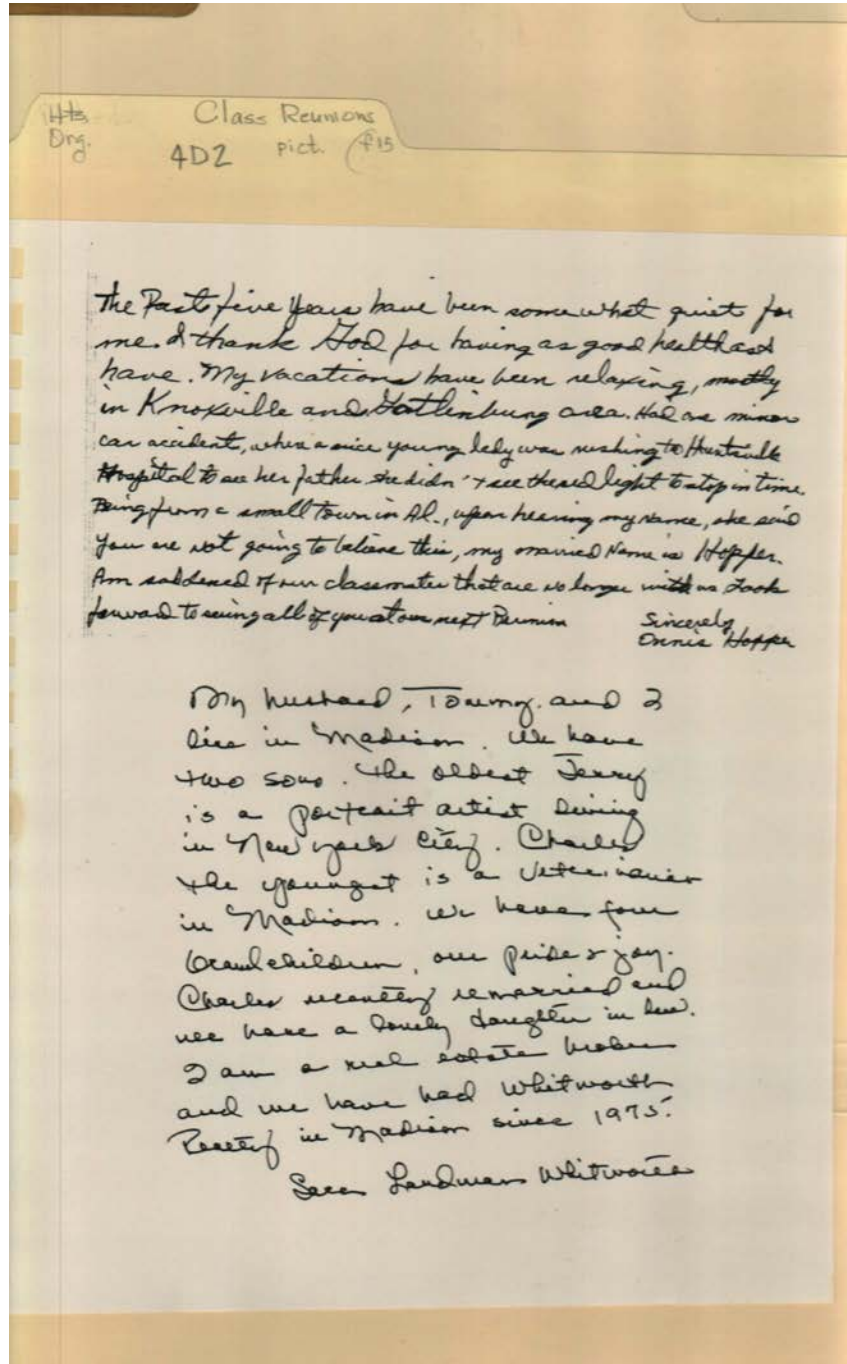

Names:

Hopper, Onnis

Whitworth, Sara
Landman

Whitworth, Tommy

Types:

correspondence

443
Dng.
o

Class Reunions
4D2 pict. #15

Thank you so much for remembering me with an invitation to your class reunion. Curtis enjoyed the ones we attended so very much.

Although I know you would all make me feel welcome, I do not plan to attend.

(The date of his death was Aug. 23, 1993.)

Thank you again.

Sincerely,
Margaret A Honey

MARGARET A. HONEY
4715 THOMAS DR. #109
PANAMA CITY BEACH
FLORIDA 32408

Names:

Honey, Curtis

Honey, Margaret A.

Types:

correspondence

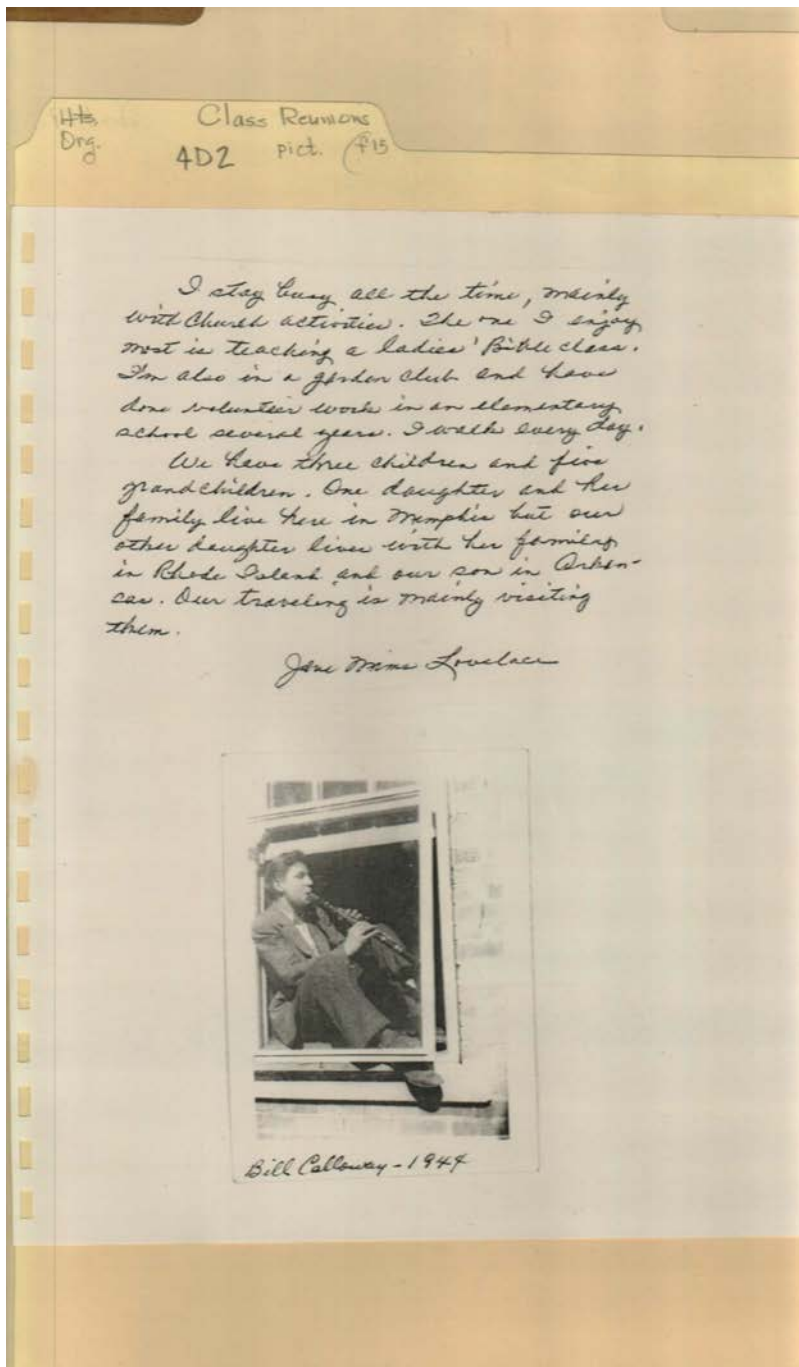

Names:

Calloway, Bill

Rambo, Martha
Holliman

Richardson Simms

Types:

correspondence

photograph

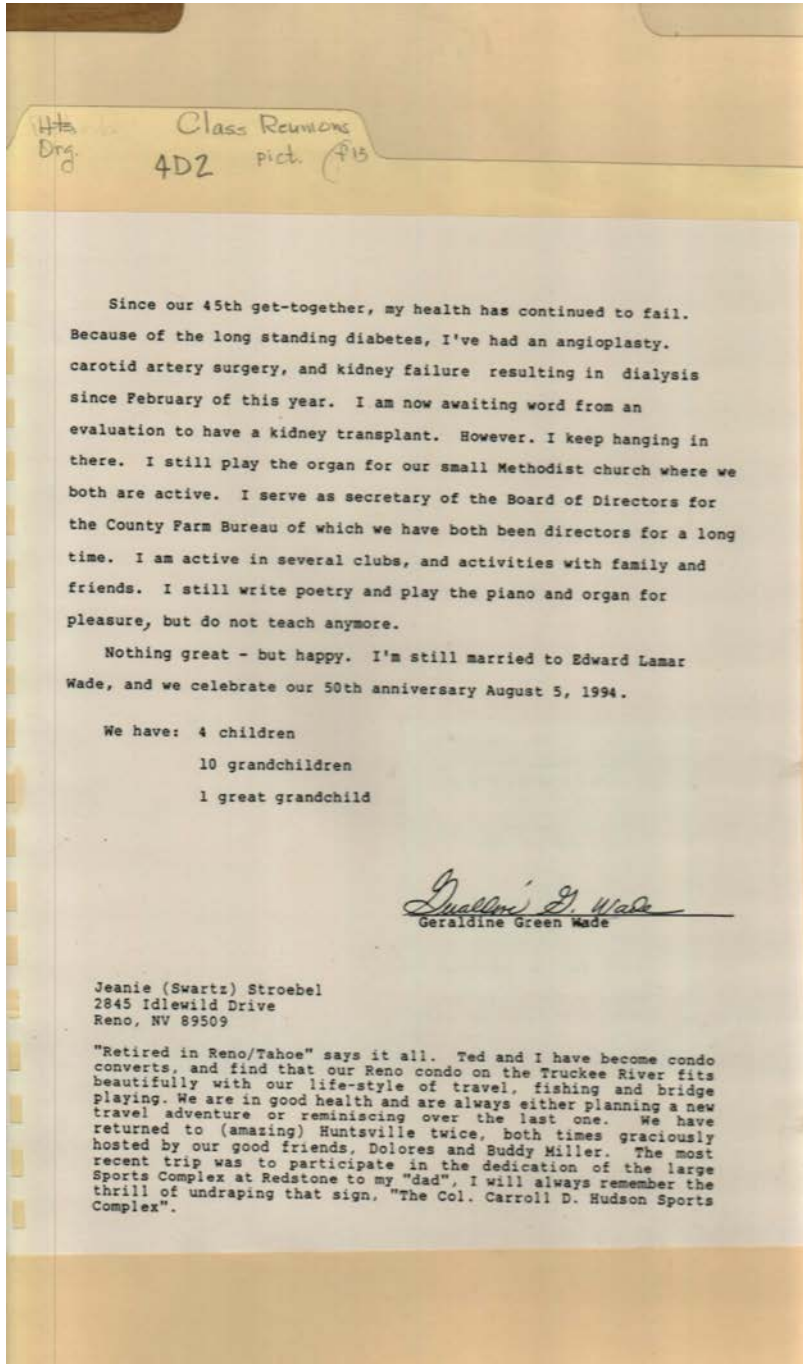

Names:

Hudson, Carroll D.,
Col.
Miller, Buddy

Miller, Dolores
Stroebel, Jeanie
Swartz

Stroebel, Ted
Wade, Edward Lamar

Wade, Geraldine
Green

Places:

Reno, NV

Types:

correspondence

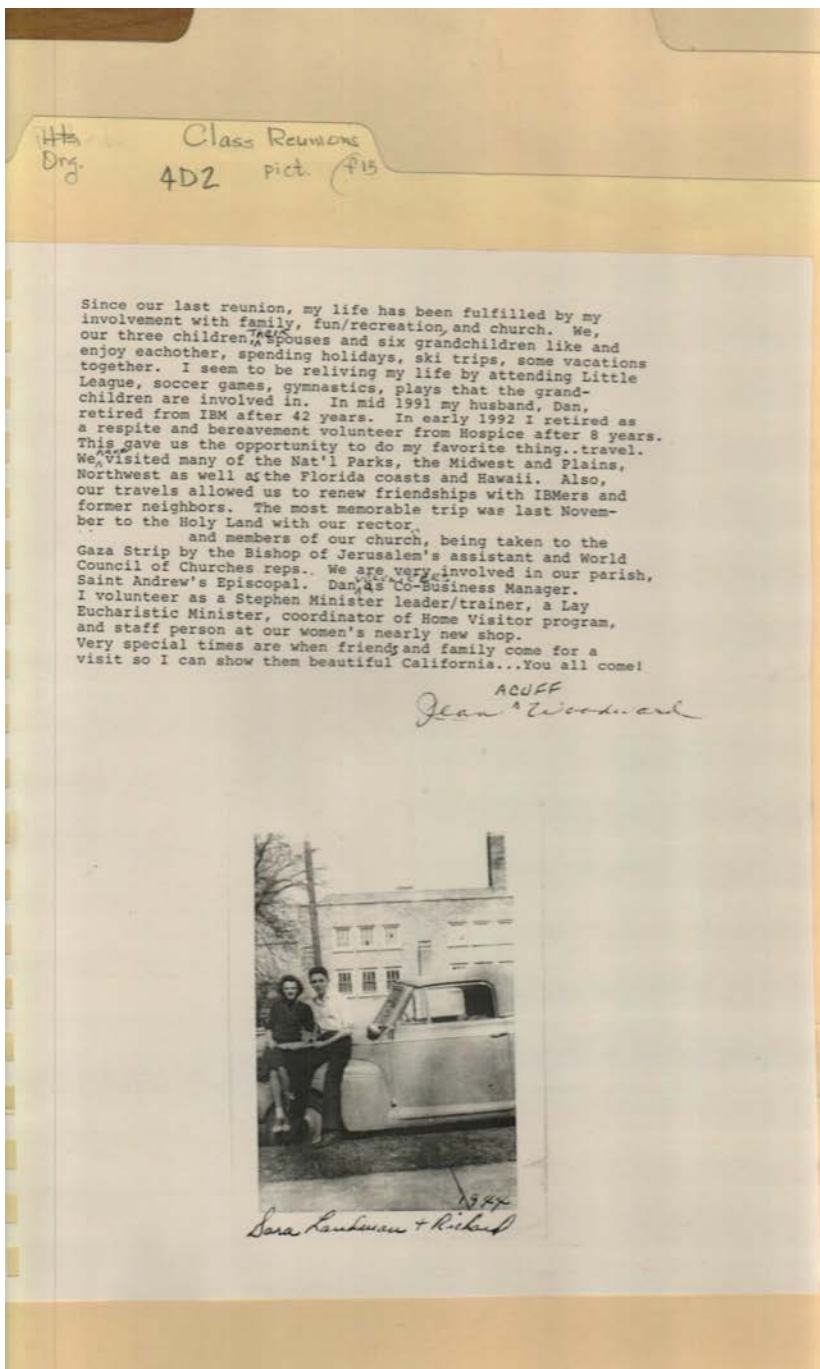

Names:

Landman, Richard
Landman, Sara

Woodward, Dan

Woodward, Jean
Acuff

Types:

correspondence

photograph

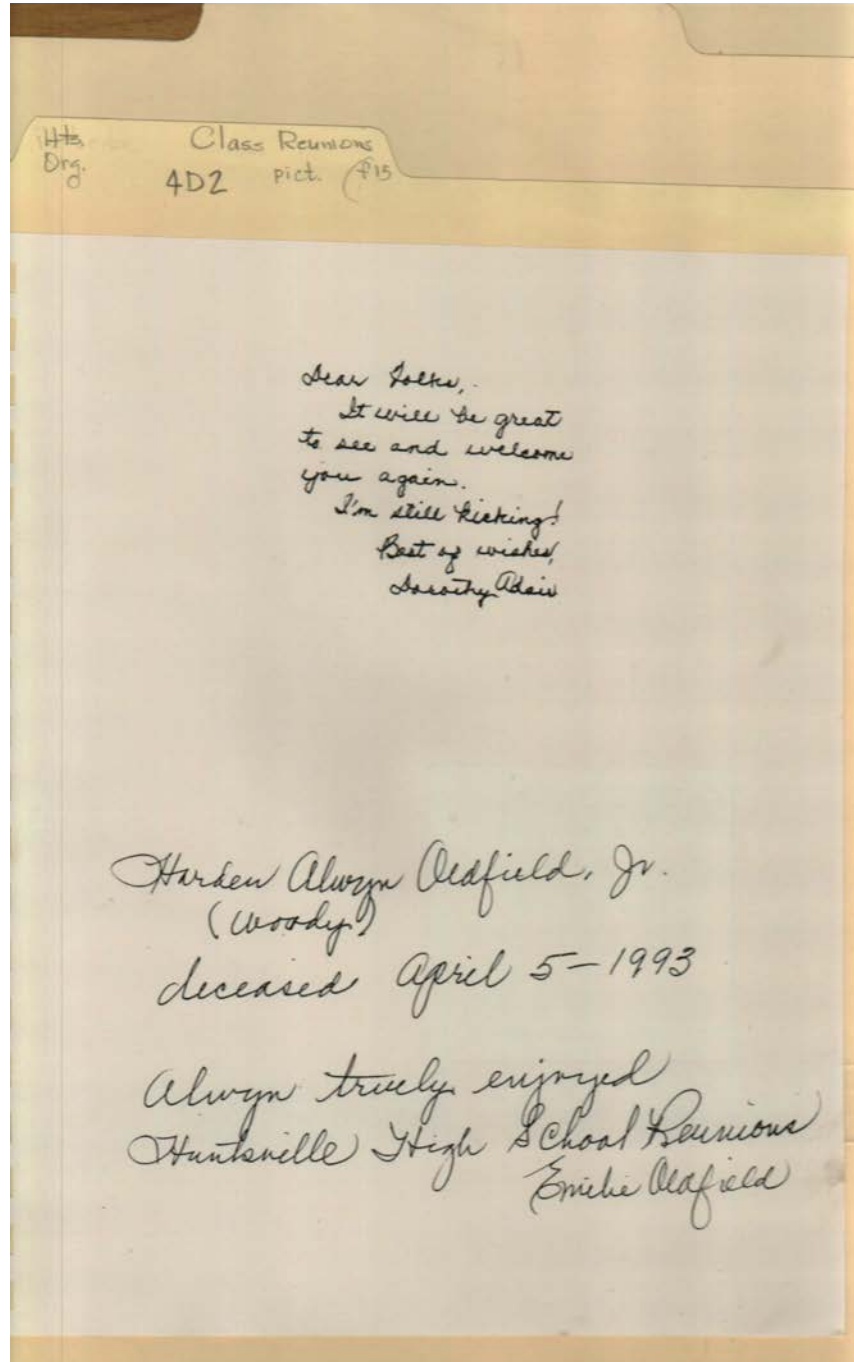

Names:

Adair, Dorothy
Oldfield, Emilie

Oldfield, Harden
Alwyn, Jr.

Types:

correspondence

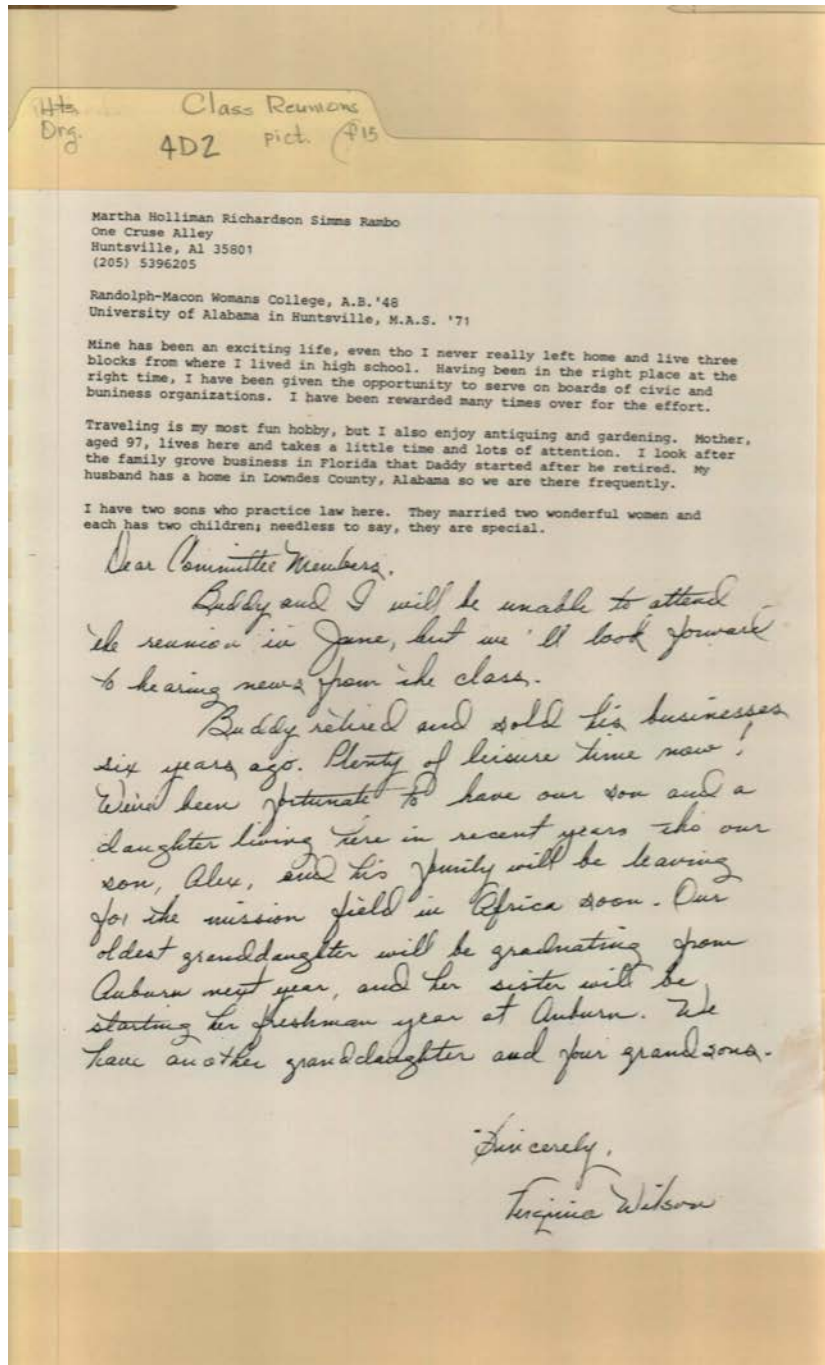

Names:

Rambo, Martha
Holliman

Richardson Simms
Wilson, Alex

Wilson, Buddy
Wilson, Virginia

Types:

correspondence

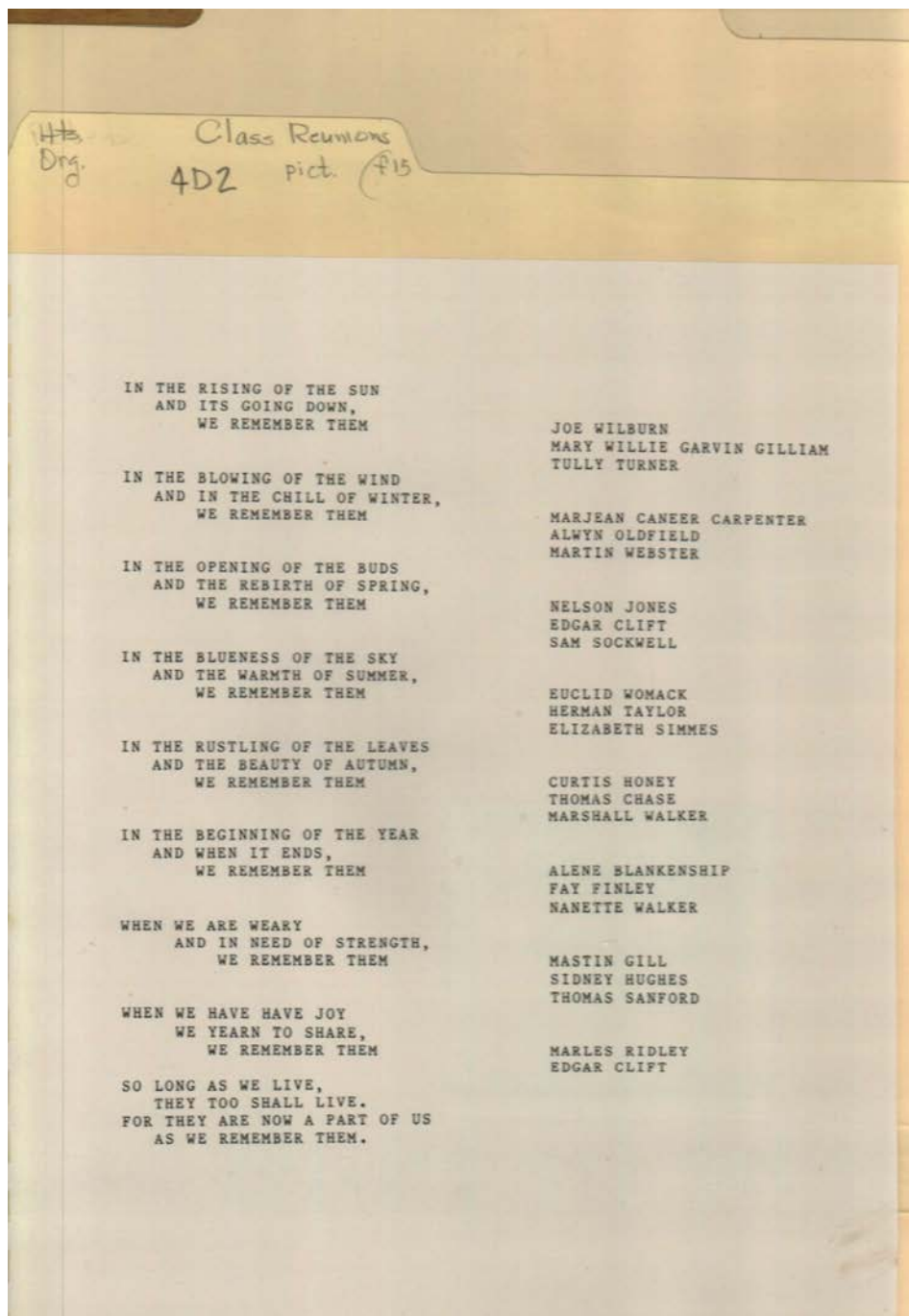

Names:

Blankenship, Alene
Carpenter, Marjean
Caneer
Chase, Thomas
Clift, Edgar
Finley, Fay

Gill, Mastin
Gilliam, Mary Willie
Garvin
Honey, Curtis
Hughes, Sidney
Jones, Nelson

Oldfield, Alwyn
Ridley, Marles
Sanford, Thomas
Simmes, Elizabeth
Sockwell, Sam
Taylor, Herman

Turner, Tully
Walker, Marshall
Walker, Nanette
Webster, Martin
Wilburn, Joe
Womack, Euclid

Types:

list

Frances Cabaniss Roberts Collection: Series 4, Subseries D, Box 2, Folder 12

Burritt Museum Materials

Image 157 r04d02-12-000-0157 [Contents](#) [Index](#) [About](#)



Names:

Huntsville High
School Band-1939

Types:

photograph

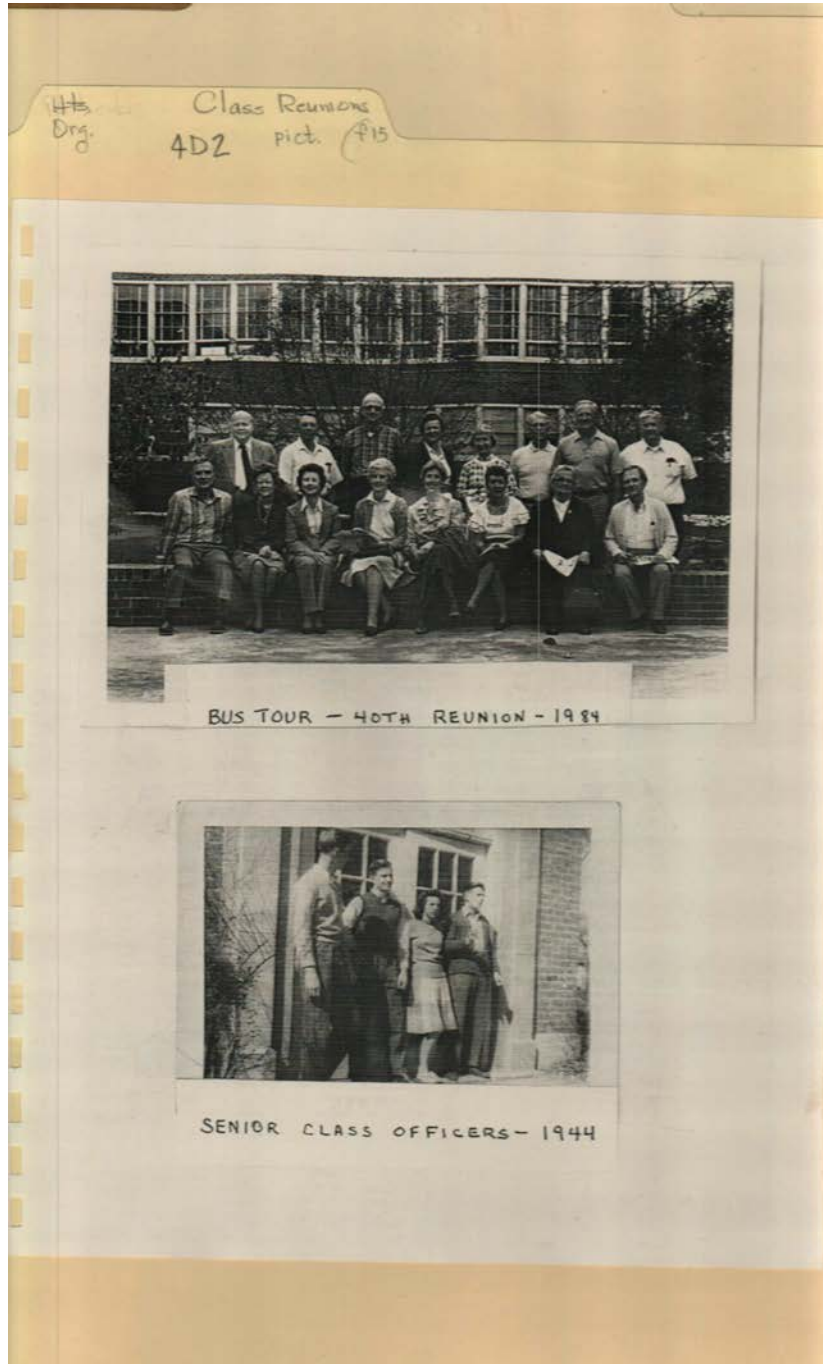

Names:

HHS Reunion - 1984

Senior Class Officers-

1944

Types:

photograph



Names:

East Clinton School
Second Grade

Root, Miss

Types:

photograph

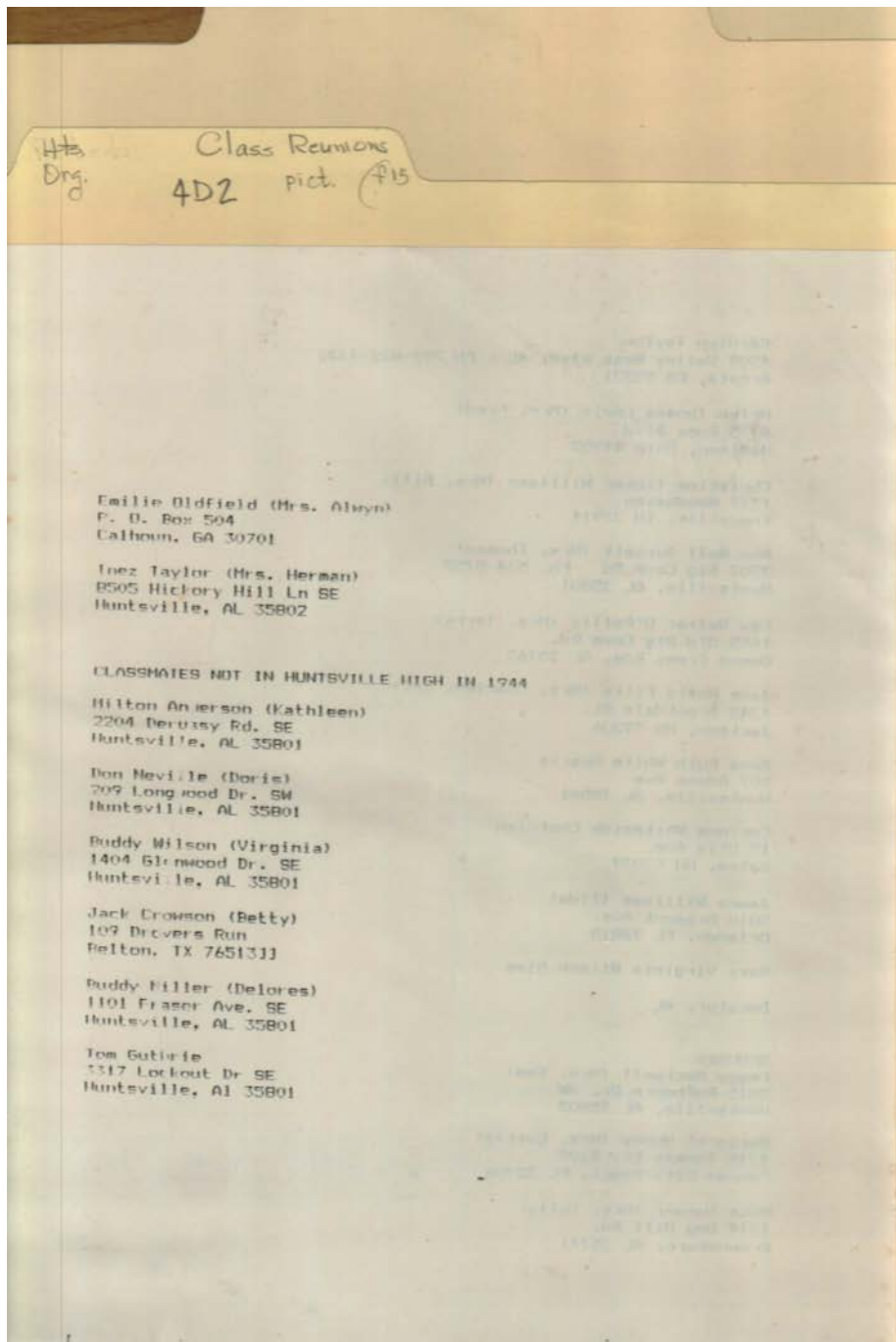

Names:

Anderson, Milton
Crowson, Jack

Guthrie, Tom
Miller, Buddy

Neville, Don
Oldfield, Emilie

Taylor, Inez
Wilson, Buddy

Types:

list

Frances Cabaniss Roberts Collection: Series 4, Subseries D, Box 2, Folder 12

Burritt Museum Materials

Image 161 r04d02-12-000-0161 [Contents](#) [Index](#) [About](#)

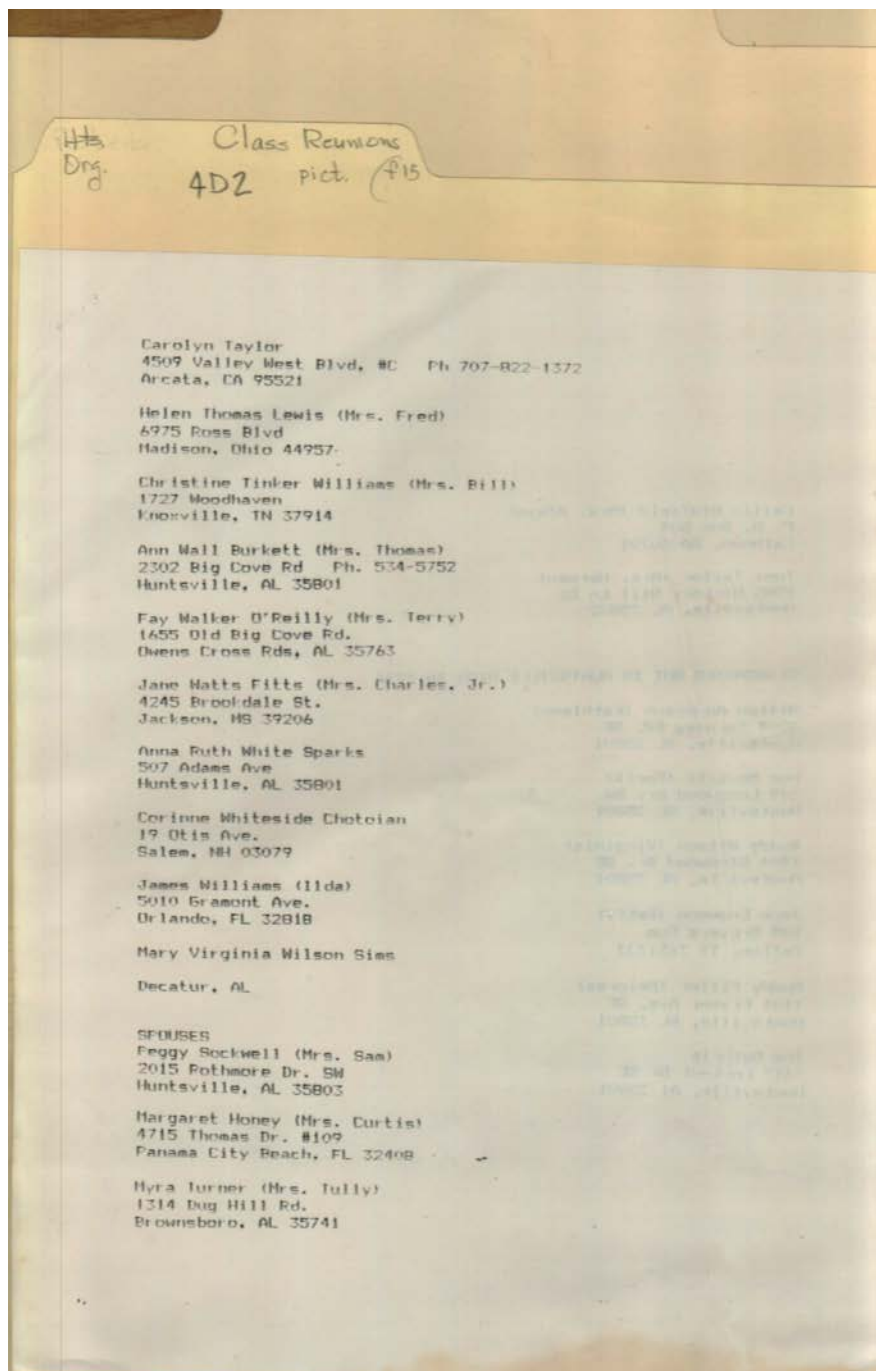

Names:

Burkett, Ann Wall
Chotoian, Corinne
Whiteside
Fitts, Jane Watts
Honey, Margaret A.

Lewis, Helen Thomas
O'Reilly, Fay Walker
Sims, Mary Virginia
Wilson
Sockwell, Peggy

Sparks, Anna Ruth
White
Taylor, Carolyn
Turner, Myra

Williams, Christine
Tinker
Williams, James

Types:

list

Frances Cabaniss Roberts Collection: Series 4, Subseries D, Box 2, Folder 12

Burritt Museum Materials

Image 162 r04d02-12-000-0162 [Contents](#) [Index](#) [About](#)

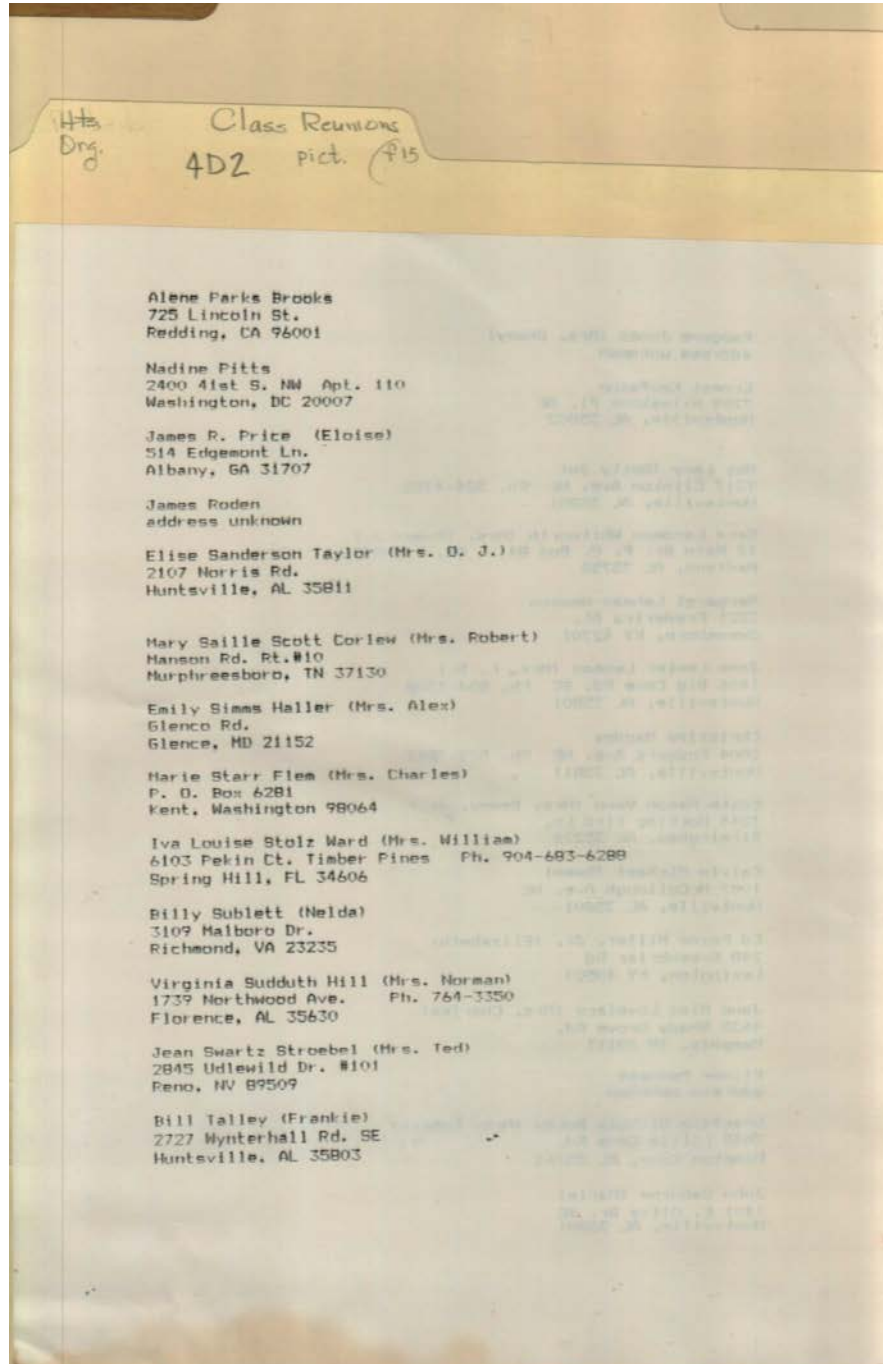

Names:

Brooks, Alene Parks
Corlew, Mary Saille
Scott
Flea, Marie Starr
Haller, Emily Simms

Hill, Virginia Sudduth
Pitts, Nadine
Price, James
Roden, James

Stroebel, Jeanie
Swartz
Sublett, Billy
Talley, Bill

Taylor, Elise
Sanderson
Ward, Iva Louise
Stole

Types:

list

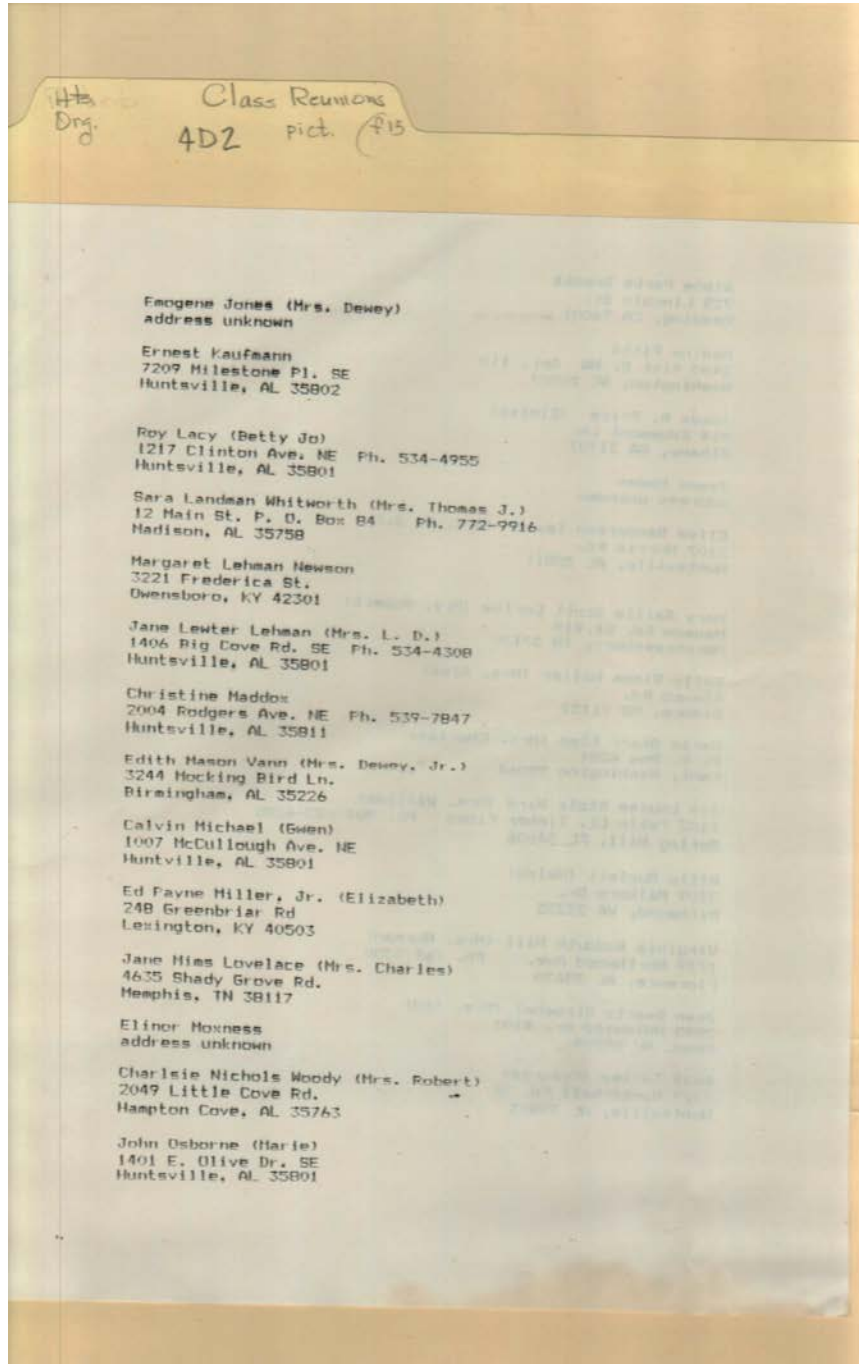

Names:

Jones, Emogene
Kaufmann, Ernest
Lacy, Roy
Lehman, Jane Lewter
Lovelace, Jane Mims

Maddox, Christine E.
Michael, Calvin
Miller, Ed Payne, Jr.
Moxness, Elinor

Newson, Margaret
Lehman
Osborne, John
Vann, Edith Mason

Whitworth, Sara
Landman
Woody, Charlsie
Nichols

Types:

list

Frances Cabaniss Roberts Collection: Series 4, Subseries D, Box 2, Folder 12

Burritt Museum Materials

Image 164 r04d02-12-000-0164 [Contents](#) [Index](#) [About](#)

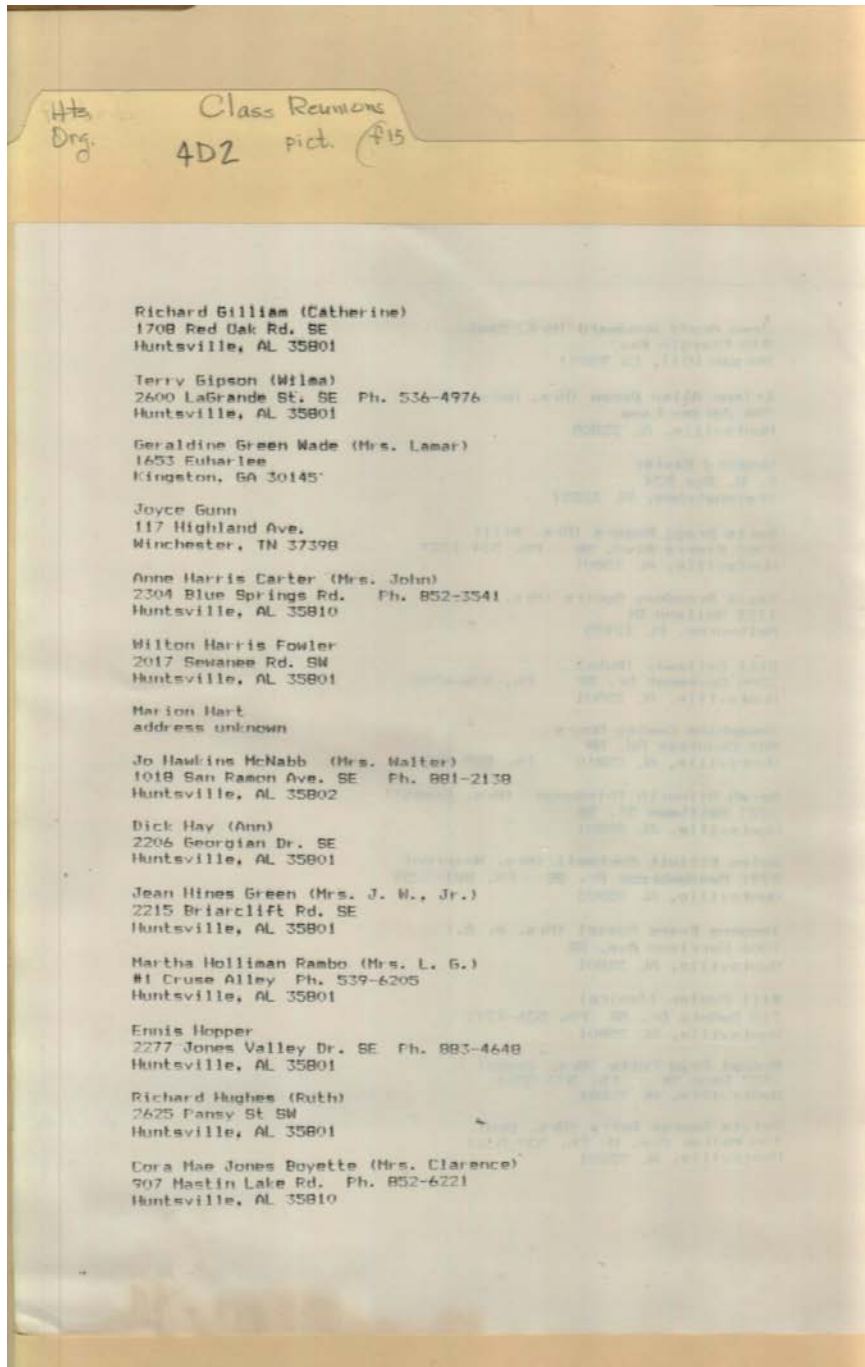

Names:

Boyette, Cora Mae
Jones
Carter, Ann Harris
Fowler, Wilton Harris
Gilliam, Richard

Gipson, Terry
Green, Jean Hines
Gunn, Joyce
Hart, Marion
Hay, Dick

Hopper, Ennis
Hughes, Richard
McNabb, Jo Hawkins
Rambo, Martha
Holliman

Wade, Geraldine
Green

Types:

list

Frances Cabaniss Roberts Collection: Series 4, Subseries D, Box 2, Folder 12

Burritt Museum Materials

Image 165 r04d02-12-000-0165 [Contents](#) [Index](#) [About](#)

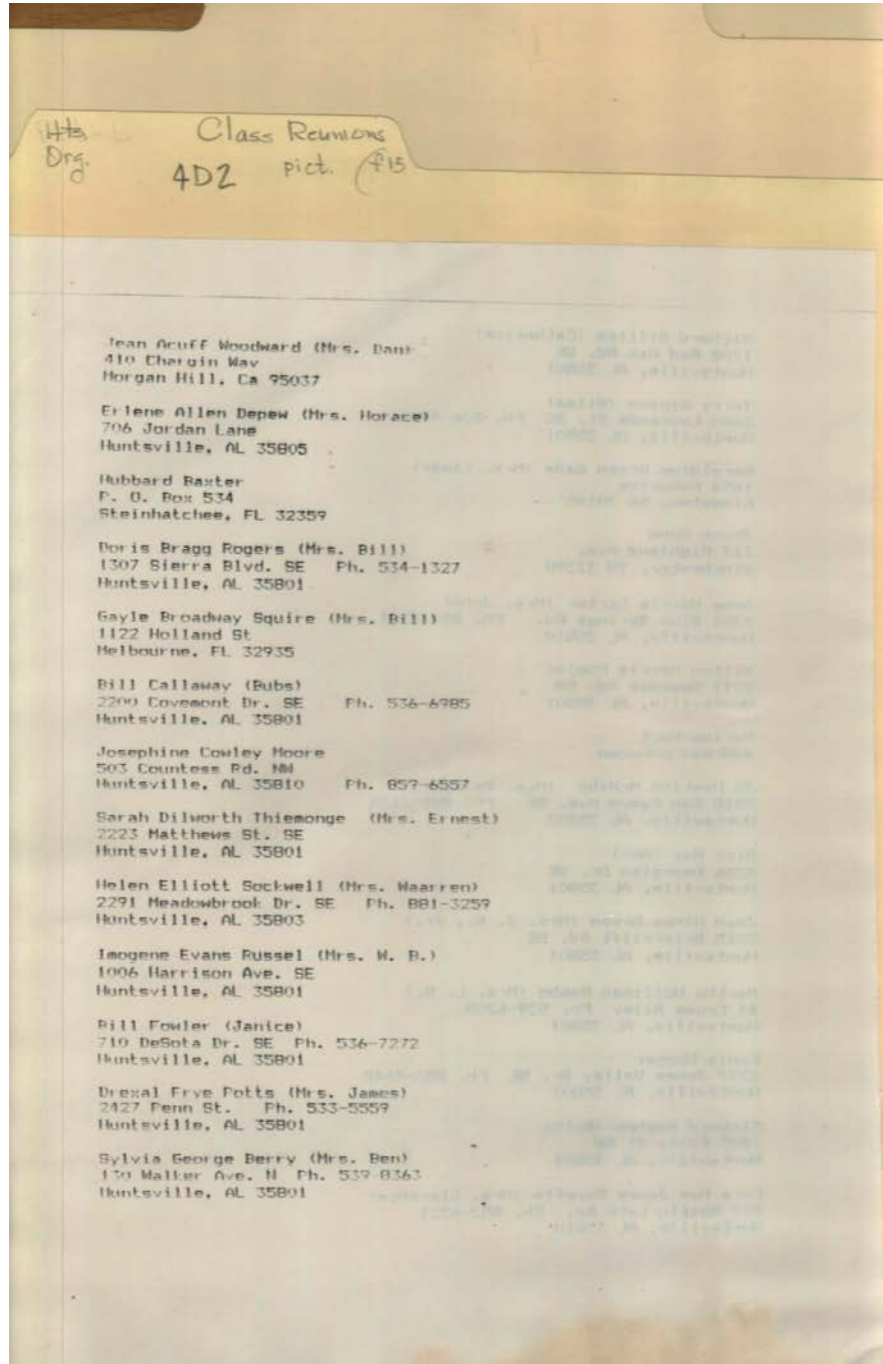

Names:

Baxter, Hubbard
Berry, Sylvia George
Callaway, Bill
Depew, Erlene Allen
Fowler, Bill

Moore, Josephine
Cowley
Potts, Drexal Frye
Rogers, Doris Bragg
Russel, Imogene
Evans

Sockwell, Helen
Elliott
Squire, Gayle
Broadway
Thiemonge, Sarah
Dilworth

Woodward, Jean
Acuff

Types:

list

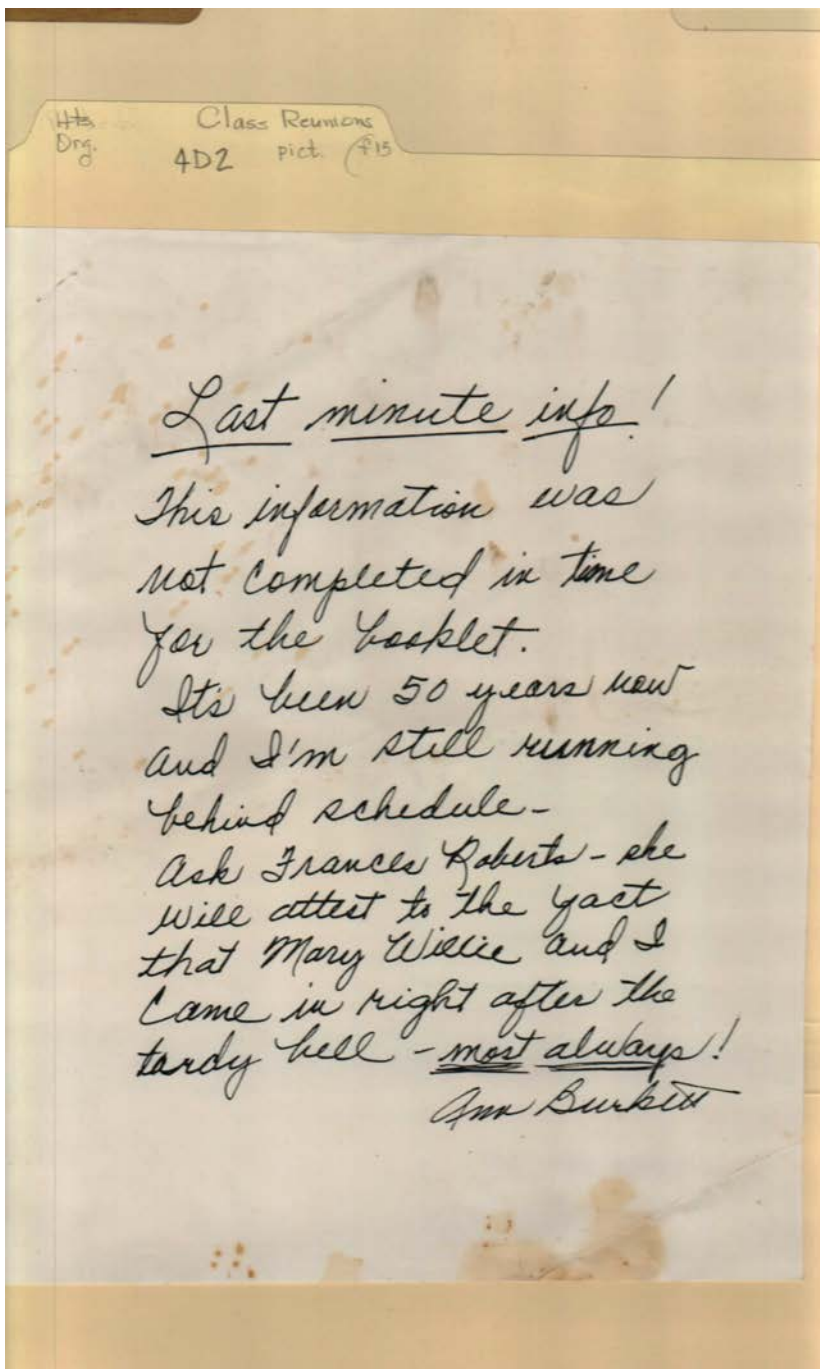

Names:

, Mary Willie

Burkett, Ann

Roberts, Frances

Types:

correspondence

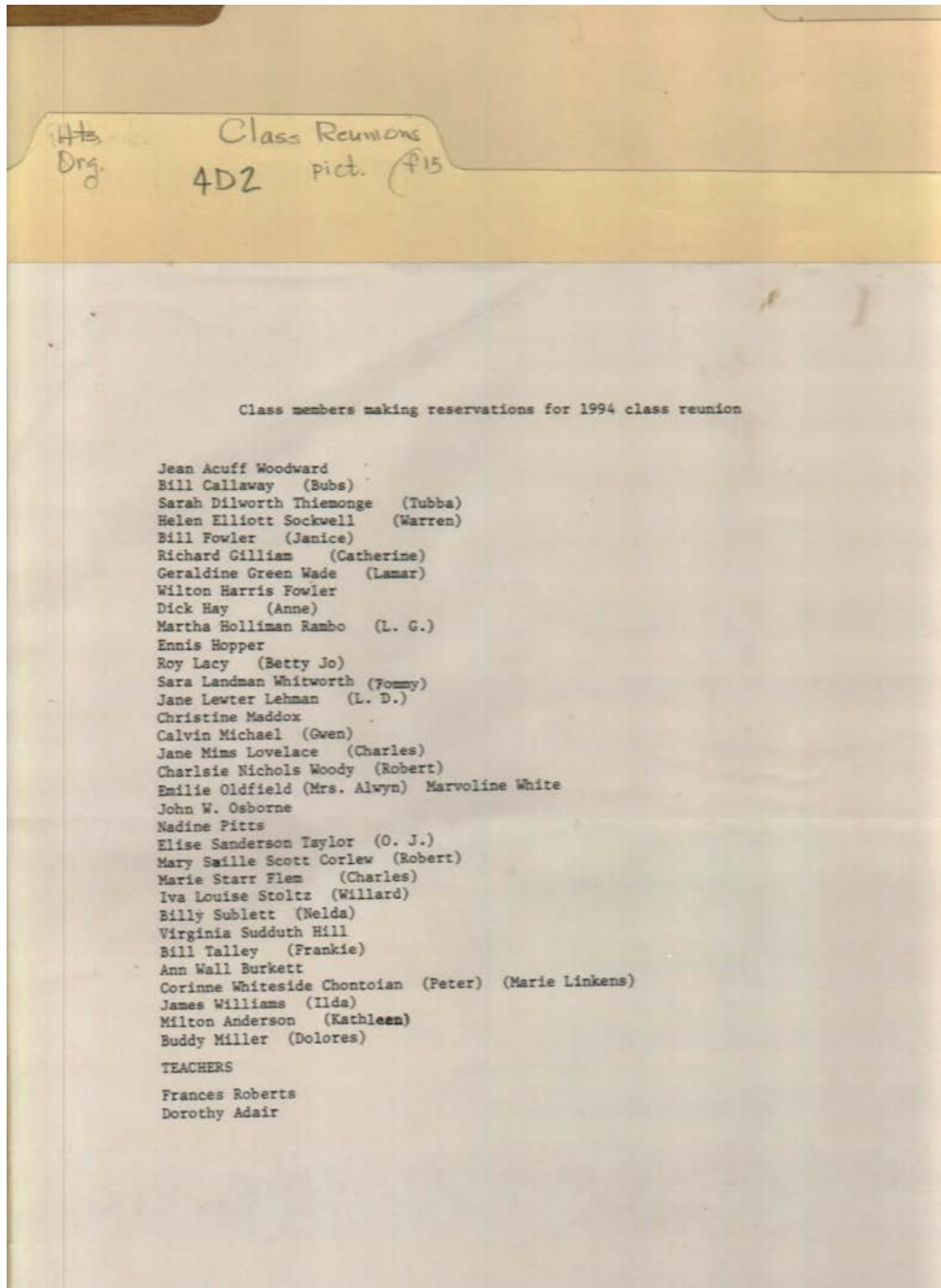

Names:

Reservation List-
1944

Types:

list

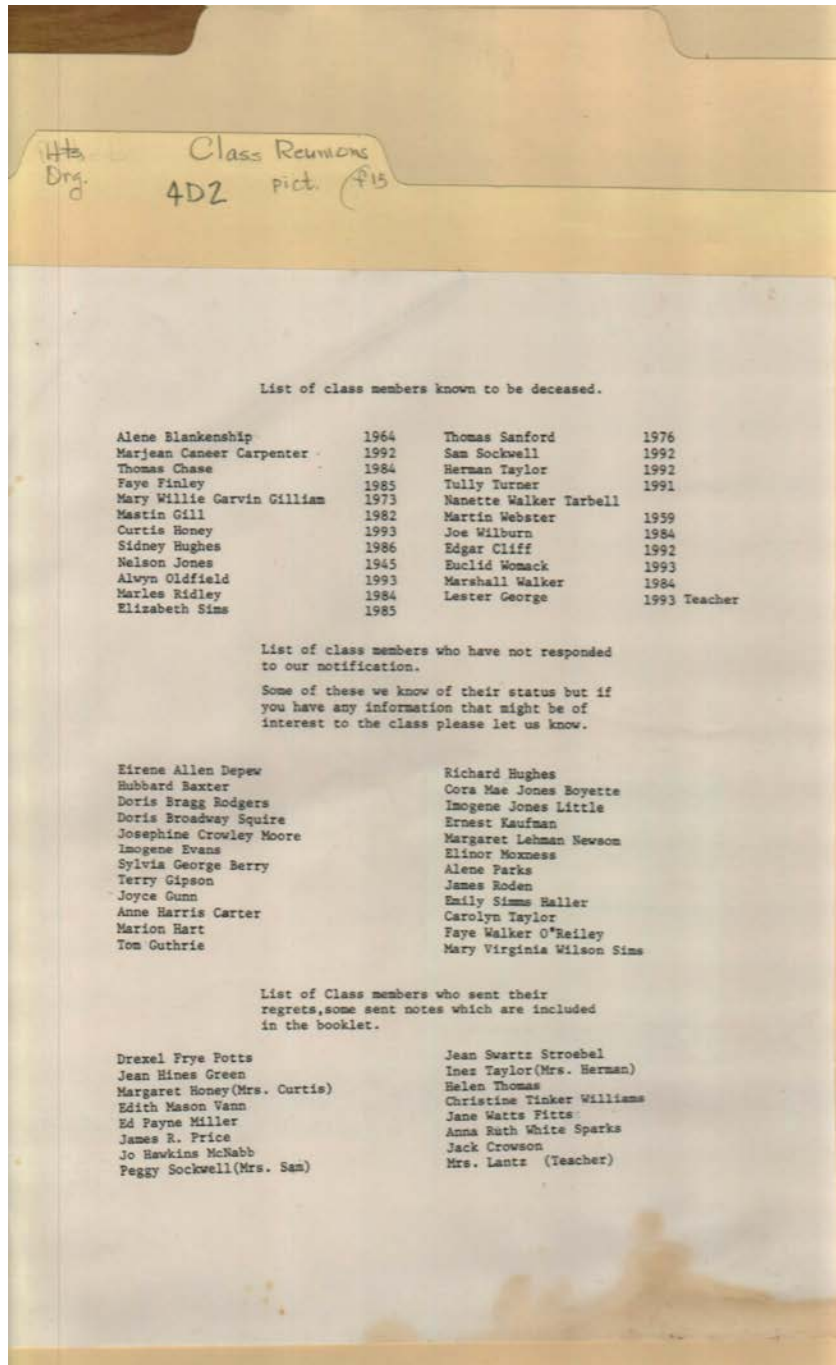

Names:

Baxter, Hubbard
 Berry, Sylvia George
 Blankenship, Alene
 Boyette, Cora Mae Jones
 Carpenter, Marjean Caneer
 Carter, Ann Harris
 Chase, Thomas
 Cluff, Edgar
 Crowson, Jack
 Depew, Eirene Allen

Evans, Imogene
 Finley, Fay
 Fitts, Jane Watts
 George, Lester
 Gill, Mastin
 Gilliam, Mary Willie Garvin
 Gipson, Terry
 Green, Jean Hines
 Gunn, Joyce
 Guthrie, Tom
 Haller, Emily Simms

Hart, Marion
 Honey, Curtis
 Honey, Margaret A.
 Hughes, Richard
 Hughes, Sidney
 Jones, Nelson
 Kaufmann, Ernest
 Lantz, Mrs.
 Little, Imogene Jones
 McNabb, Jo Hawkins
 Miller, Ed Payne

Moore, Josephine
 Cowley
 Moxness, Elinor
 Newson, Margaret
 Lehman
 Oldfield, Alwyn
 Parks, Alene
 Potts, Drexel Frye
 Price, James
 Ridley, Marles
 Roden, James
 Rodgers, Doris Bragg

Sanford, Thomas
Sims, Elizabeth
Sims, Mary Virginia
Wilson
Sockwell, Peggy
Sockwell, Sam

Sparks, Anna Ruth
White
Squire, Gayle
Broadway
Stroebel, Jeanie
Swartz

Tarbell, Nanette
Walker
Taylor, Carolyn
Taylor, Herman
Taylor, Inez
Thomas, Helen
Turner, Tully

Vann, Edith Mason
Walker, Marshall
Webster, Martin
Wilburn, Joe
Williams, Christine
Tinker
Womack, Euclid

Types:
list

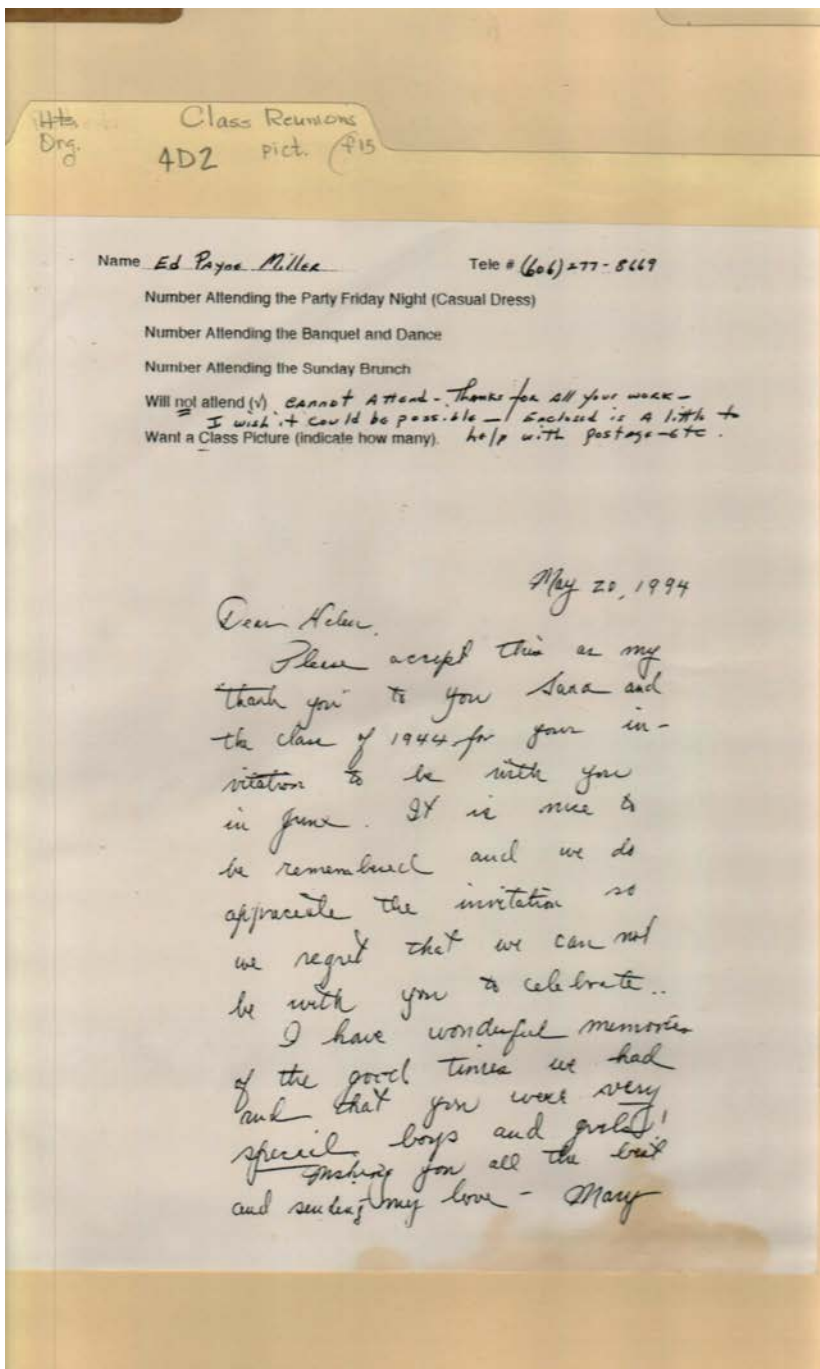

Names:

, Helen

, Mary

, Sara

Miller, Ed Payne

Types:

correspondence

Dates:

May 20, 1994

Frances Cabaniss Roberts Collection: Series 4, Subseries D, Box 2, Folder 12
Burritt Museum Materials

Image 170 r04d02-12-000-0171 [Contents](#) [Index](#) [About](#)

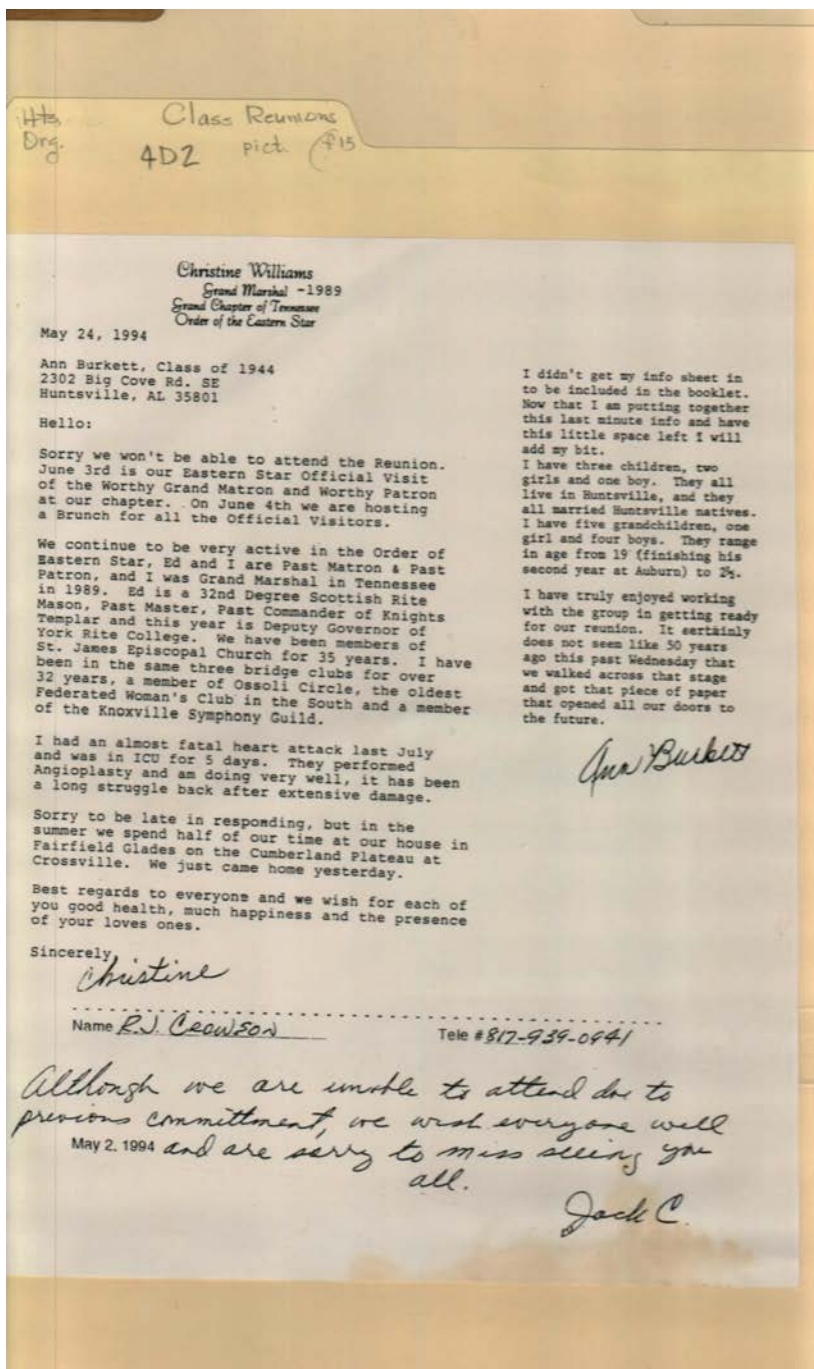

Names:

Burkett, Ann

Crowson, R. Jack

Williams, Christine

Types:

correspondence

Dates:

May 02, 1994

May 24, 1994

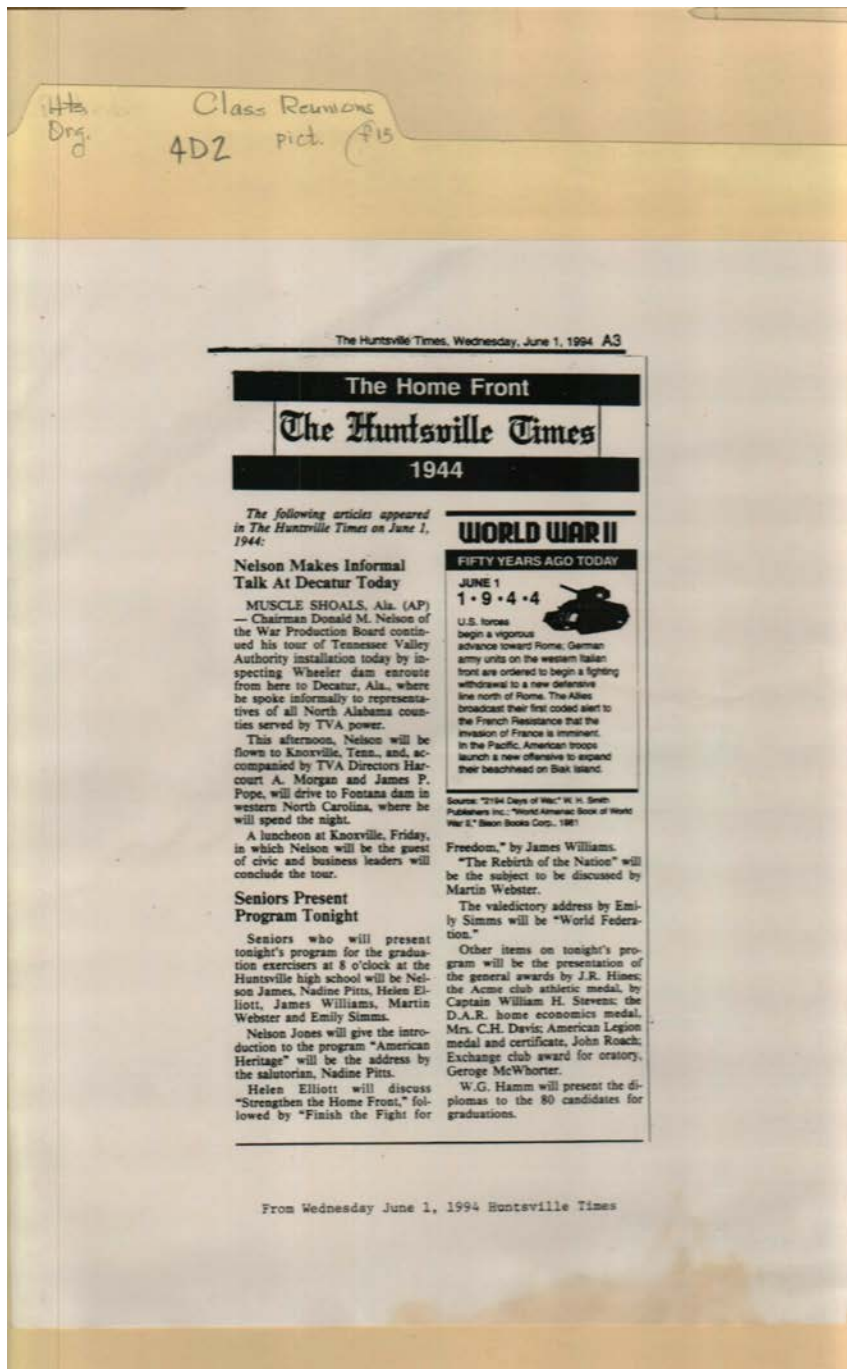

Names:

Davis, C. H., Mrs.
Elliott, Helen
Hamm, W. G.
Hines, J. R.

Huntsville Times, Jun
01, 1944 Edition
James, Nelson
McWorter, George
Morgan, Harcourt A.

Nelson, Donald M.
Pitts, Nadine
Pope, James P.
Roach, John
Simms, Emily

Stevens, William H.,
Colonel
Webster, Martin
Williams, James

Places:

Huntsville, AL

Types:

newspaper

Dates:

Jun 01, 1994

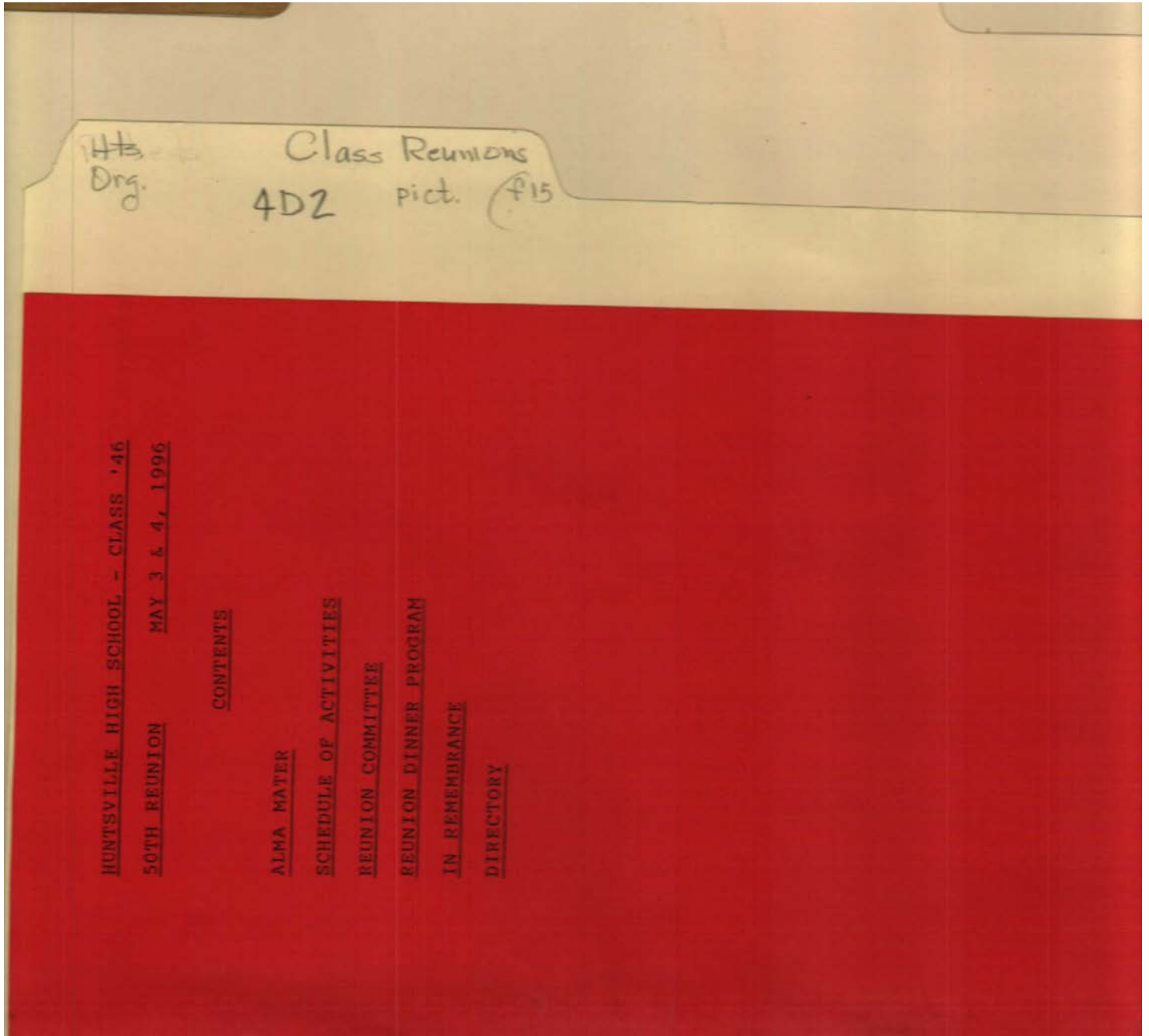

Names:

HHS Reunion -Class
of 1946

Types:

program

Dates:

May 03, 1996

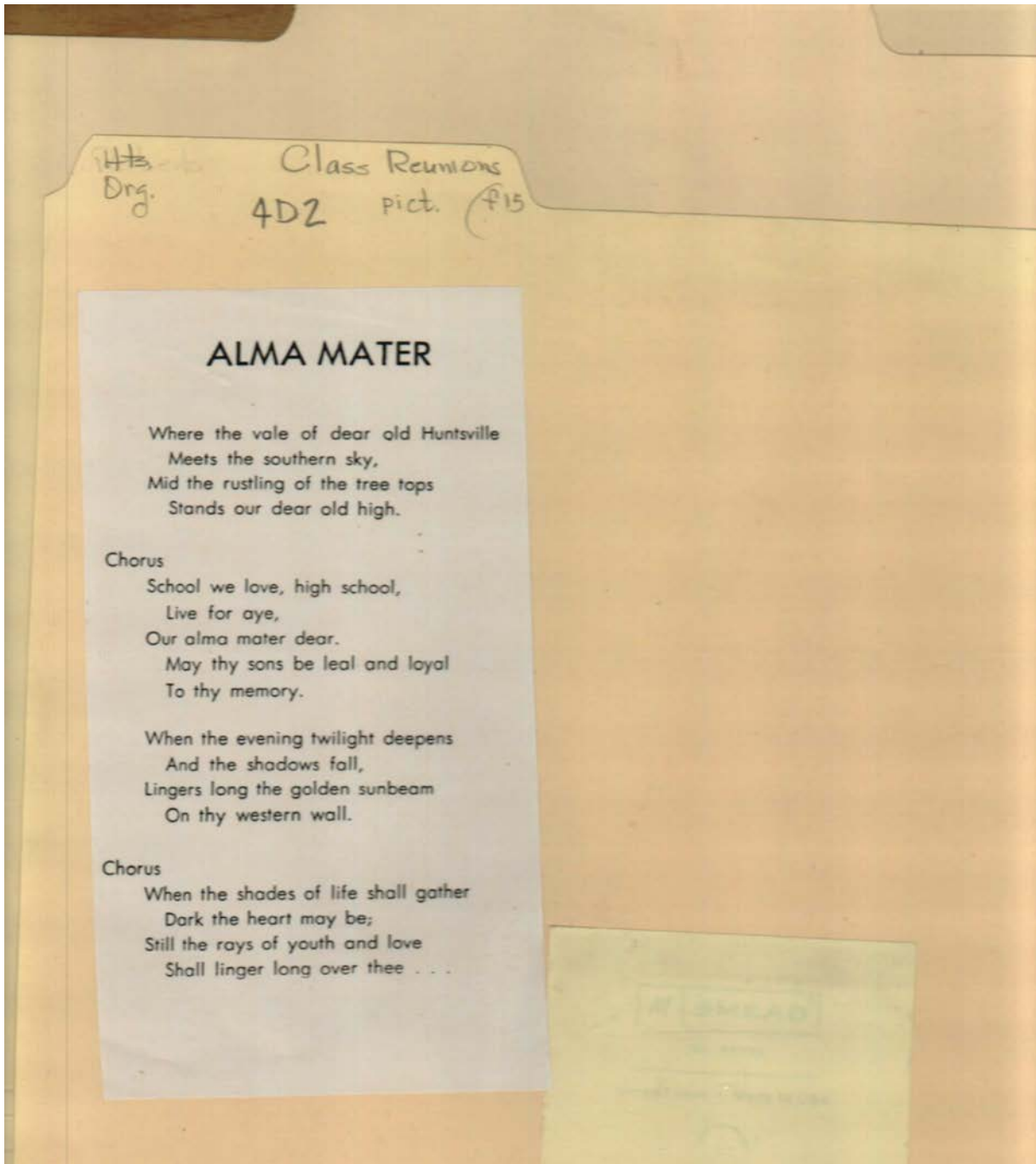

Names:

Alma Mater

Types:

program

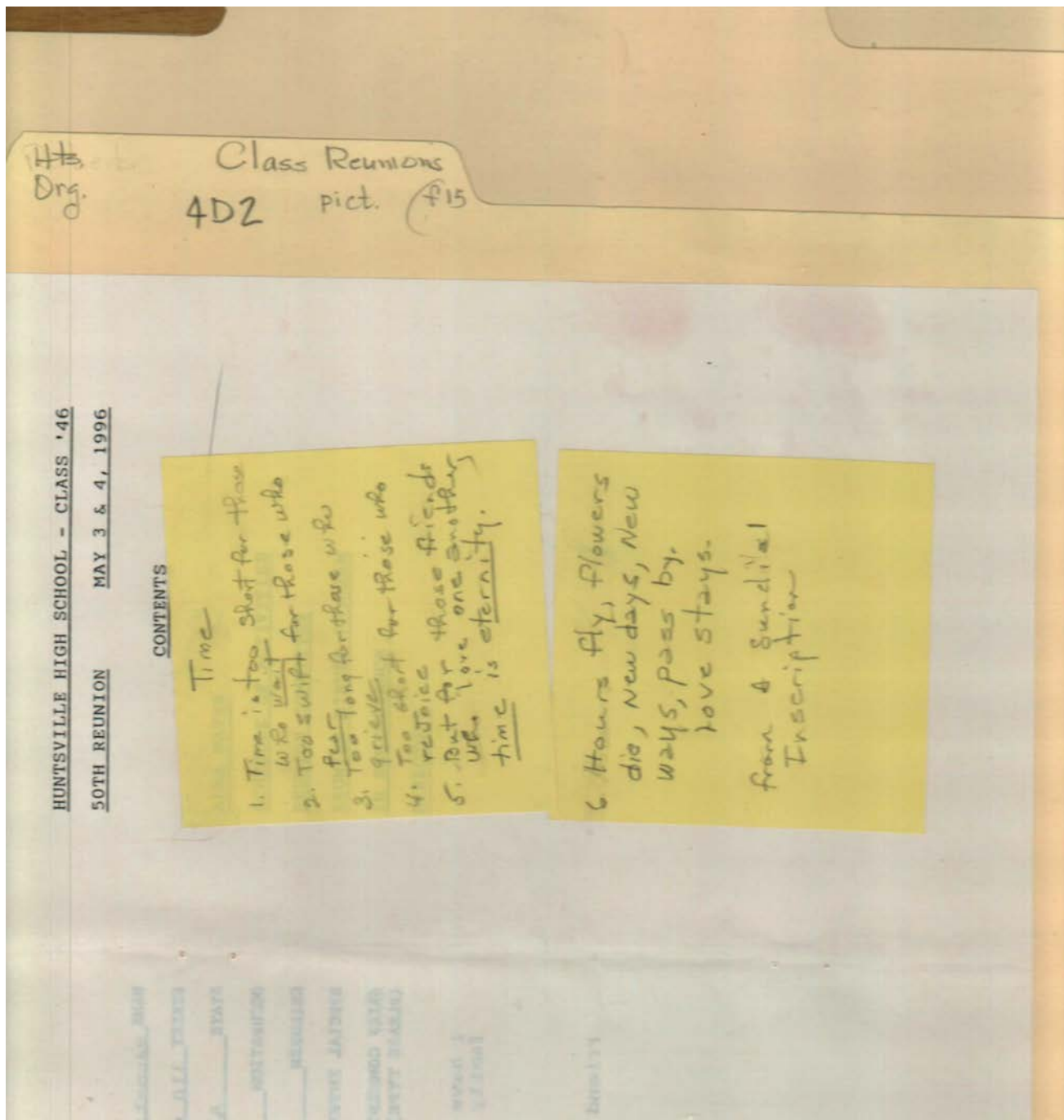

Types:
program

Dates:
May 03, 1996

Hts
Org.
Class Reunions
4D2 pict. (F15)

AUTOBIOGRAPHY DATE 2/27/96

NAME Nannette Stockton Laughlin SPOUSE

STREET 310 Green St. CITY Huntsville

STATE AL ZIP 35801 PHONE (205) 539-3195

OCCUPATION Innkeeper

CHILDREN 4 GRANDCHILDREN 6

SPECIAL INTEREST/HOBBIES Photography, travel

BRIEF COMMENTS ON EVENTS IN MY LIFE SINCE MAY 91 REUNION.
(PLEASE TYPE)

I have opened a bed and breakfast in my family home - Stockton House.

Friend of H.H.S. Class '46

Names:

Laughlin, Nannette
Stockton

Types:

autobiography

Dates:

Feb 27, 1996

442
Drg. Class Reunions
4D2 pict. #15

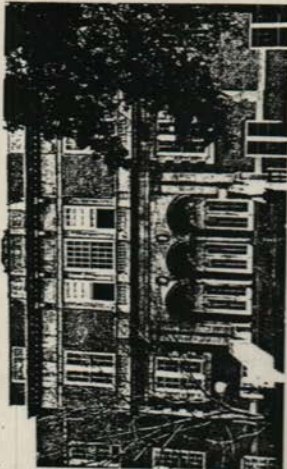

ALMA MATER

When the vale of dear old Huntsville
Meets the southern sky,
And the rustling of the tree tops
Stands our dear old high.

Chorus
School we love, high school,
Live for aye,
Our alma mater dear,
May thy sons be true and loyal
To thy memory.

When the evening twilight deepens
And the shadows fall,
Lingers long the golden sunbeam
On thy western wall.

Chorus
When the shades of life shall gather
Dark the heart may be,
Still the rays of youth and love
Shall linger long over these . . .

AUTOBIOGRAPHY DATE _____

NAME Sam Yarbrough SPOUSE Betty
STREET 418 Eureka St. CITY Huntsville
STATE AL ZIP 35801 PHONE (205) 534-8477
OCCUPATION Retired
CHILDREN 2 SONS GRANDCHILDREN 3
SPECIAL INTEREST/HOBBIES Horses

BRIEF COMMENTS ON EVENTS IN MY LIFE SINCE MAY 91 REUNION.
(PLEASE TYPE)

Since last we met, we have moved back to Huntsville and have one great grandchild.

Names:

Yarbrough, Betty

Yarbrough, Sam

Types:

autobiography

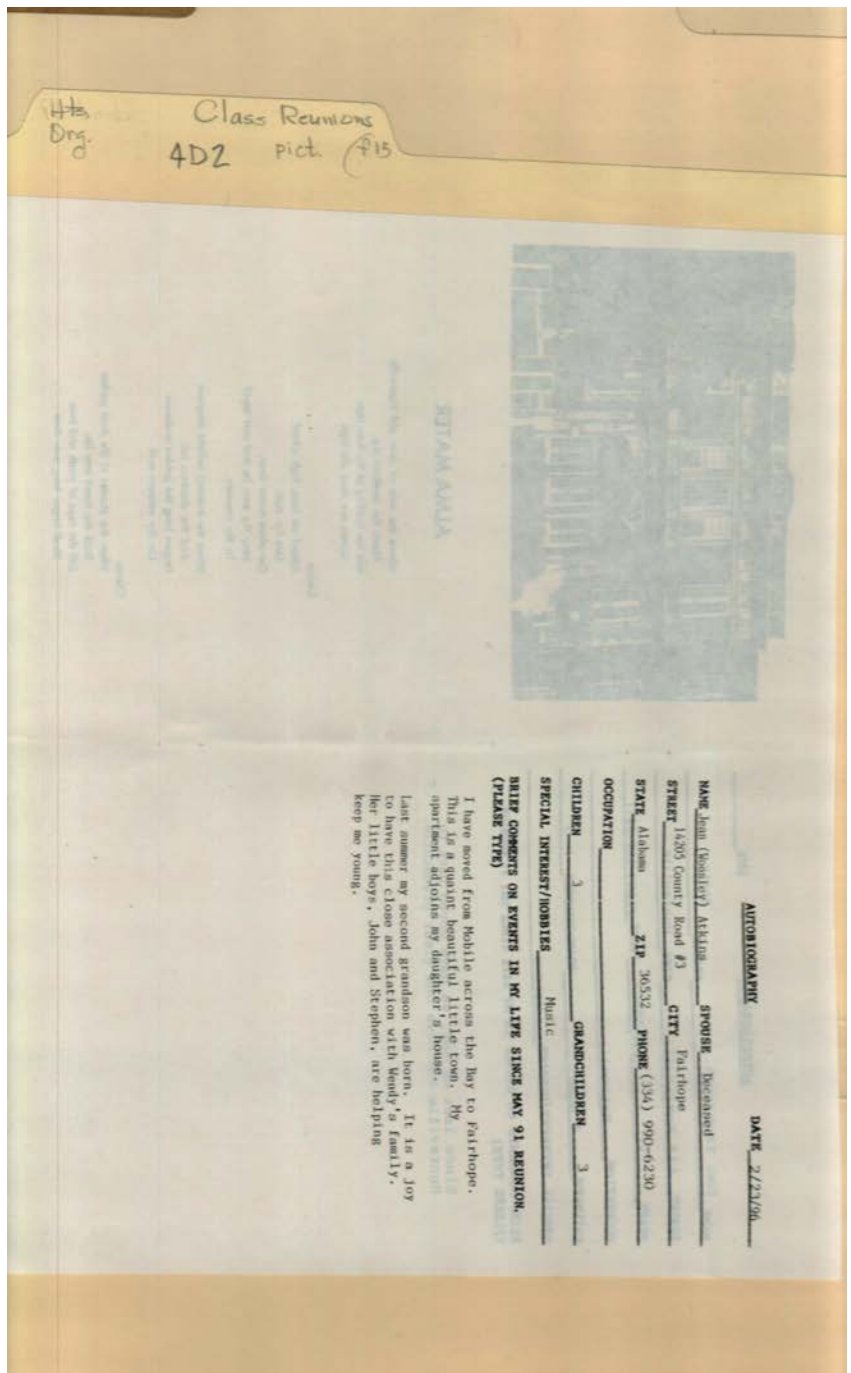

Names:

Atkins, Jean Woolley

Types:

autobiography

Hts. Dng. 9
Class Reunions
4D2 pict. #15

WELCOME!!! WELCOME!!! WELCOME!!!

HUNTSVILLE HIGH SCHOOL - CLASS '46

50TH ANNIVERSARY REUNION

SCHEDULE

FRIDAY EVENING SOCIAL HOUR
MAY 3, 1996 6:00 WILSON HOME
2223 GOVERNORS BEND

SATURDAY MORNING. SOUTHERN BAR-B-QUE LUNCH
MAY 4, 1996 11:30 GIBSON'S
3319 SOUTH MEMORIAL PKWY

SATURDAY EVENING. DINNER
MAY 4, 1996 6:00 OFFICERS' CLUB
REDSTONE ARSERAL.

NOTE: AT DINNER A CLASS PHOTOGRAPH WILL BE TAKEN AT 6:00. PLEASE BE ON TIME FOR THIS PHOTO SESSION. EACH PHOTO IS \$10 (INCLUDES TAX AND MAILING) AND SHOULD BE PAID TO PHOTOGRAPHER AT TIME OF ORDER.

THE CLASSICAL COUNTRY CONNECTION HAS BEEN ENGAGED FOR ENTERTAINMENT THIS EVENING. THIS MUSICAL GROUP FEATURING BOB LARKIN AND HIS WIFE, LEO, WILL PRESENT A PROGRAM OF TOP-TAPPING TONES, HARMONIOUS HYMNS AND MEMORABLE MELODIES. BOB IS A CLASSICAL VIOLINIST AND SERVED AS CONCERTMASTER AND ASSISTANT CONDUCTOR FOR THE HUNTSVILLE SYMPHONY ORCHESTRA FOR 15 YEARS. LEO IS A GUITARIST AND CHAMPION HARMONICA PLAYER. LEO HAS RECORDED TWO ALBUMS. HER SON SHANE ADKINS, ACCOMPLISHED GUITARIST, SONGWRITER AND SINGER WILL ALSO BE FEATURED ON THE PROGRAM.

AUTOBIOGRAPHY DATE 1/10/96

NAME Lillian Woodall Davis SPOUSE Bill Davis

STREET 1815 Big Cove Rd. CITY Huntsville

STATE AL ZIP 35801 PHONE (205) 536-1364

OCCUPATION Retired

CHILDREN 2 daughters GRANDCHILDREN 3

SPECIAL INTEREST/HOBBIES Native Plants

BRIEF COMMENTS ON EVENTS IN MY LIFE SINCE MAY 91 REUNION.
(PLEASE TYPE)

Since I did not comment before the last reunion, I'll be brief, and say I graduated from the University of Georgia in 1950, married Bill in 1951, worked in radio until Lee was born in 1953. Carol was born in 1956, and then I really did go to work raising two daughters. Bill retired in 1992. Since then we have traveled and spent alot of money. It is fun. We plan to do more of it.

Names:

Adkins, Shane
Davis, Bill

Davis, Lillian
Woodall

Larkin, Bobb
Larkin, Leo

Types:

autobiography

program

Frances Cabaniss Roberts Collection: Series 4, Subseries D, Box 2, Folder 12

Burritt Museum Materials

Image 179 r04d02-12-000-0180 [Contents](#) [Index](#) [About](#)

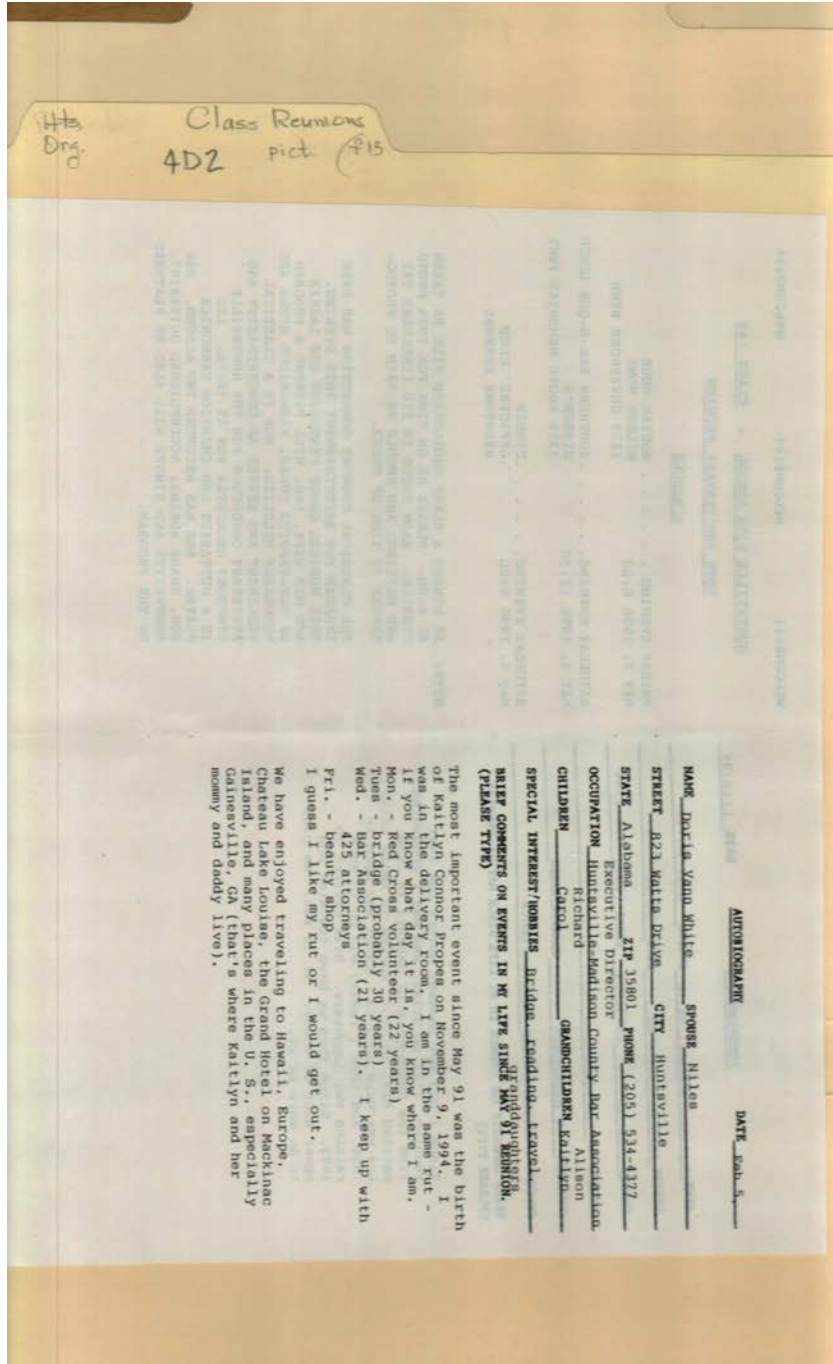

Names:

Propes, Kaitlyn Connor

White, Doris Vann
 White, Niles

Types:

autobiography

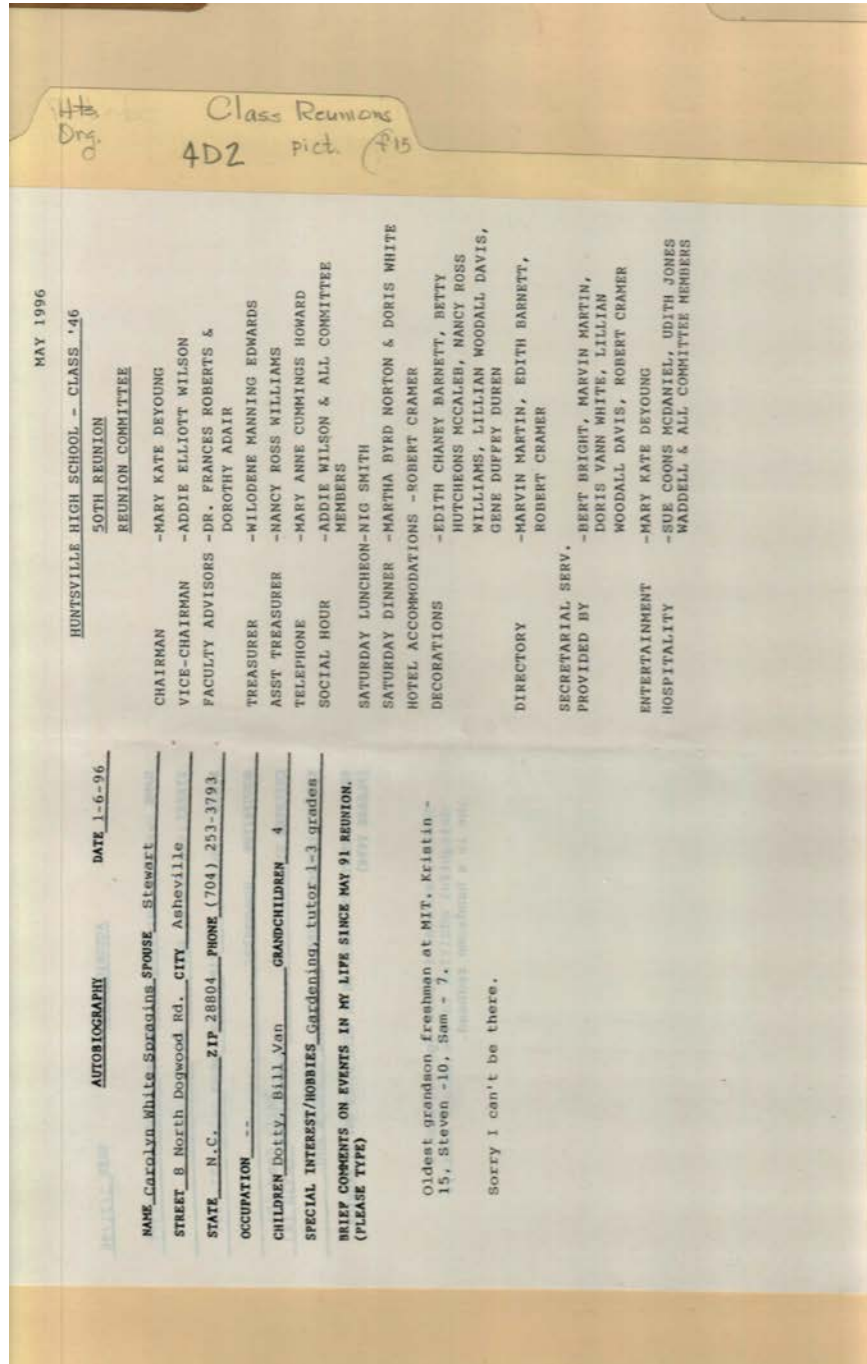

Names:

Adair, Dorothy
Barnett, Edith
Chaney
Bright, Bert
Cramer, Robert
Davis, Lillian
Woodall
DeYoung, Mary Kate

Duren, Gene Duffey
Edwards, Wilodene
Manning
Howard, Mary Ann
Cummings
Martin, Marvin
McCaleb, Betty
Hutchens

McDaniel, Sue Coons
Norton, Martha Byrd
Roberts, Frances, Dr.
Smith, Nig
Spragins, Carolyn
White
Spragins, Stewart
Waddell, Judith Jones

White, Doris Vann
Williams, Nancy
Ross
Wilson, Addie Elliott

Types:

autobiography

program

Dates:

May 1996

Hts. Drg. Class Reunions
 4D2 pict. #15

NAME GERRY WALKER WRIGHT SPOUSE J. ROSCOE WRIGHT
 STREET 2596 DEVDEN RD. CITY COLUMBUS
 STATE OHIO ZIP 43209 PHONE (614) 231-2197
 OCCUPATION Homemaker
 CHILDREN Shannon & Jim Emilly Rose (8)
 GRANDCHILDREN David (4)

BRIEF COMMENTS ON EVENTS IN MY LIFE SINCE MAY 91 REUNION.
 (PLEASE TYPE)

David's arrival 4 years ago has been a
 delightful addition to the Wright family.
 He is a handsome redhead.

Names:

Wright, Gerry Walker

Wright, J. Roscoe

Types:

autobiography

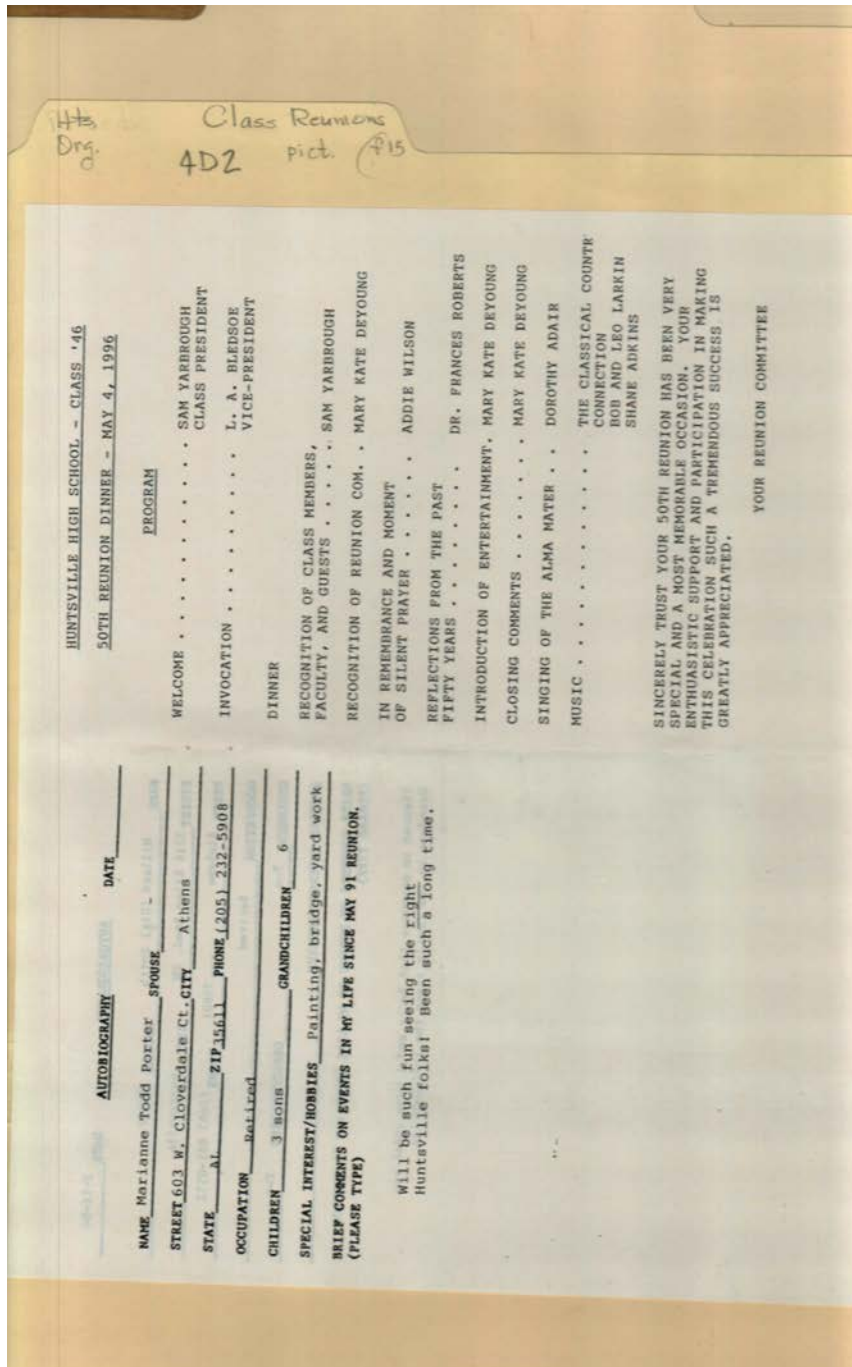

Names:

Adair, Dorothy
Bledsoe, L. A.
DeYoung, Mary Kate

Larkin, Bob
Larkin, Leo

Porter, Marianne
Todd
Roberts, Frances, Dr.

Wilson, Addie Elliott
Yarbrough, Sam

Types:

autobiography
program

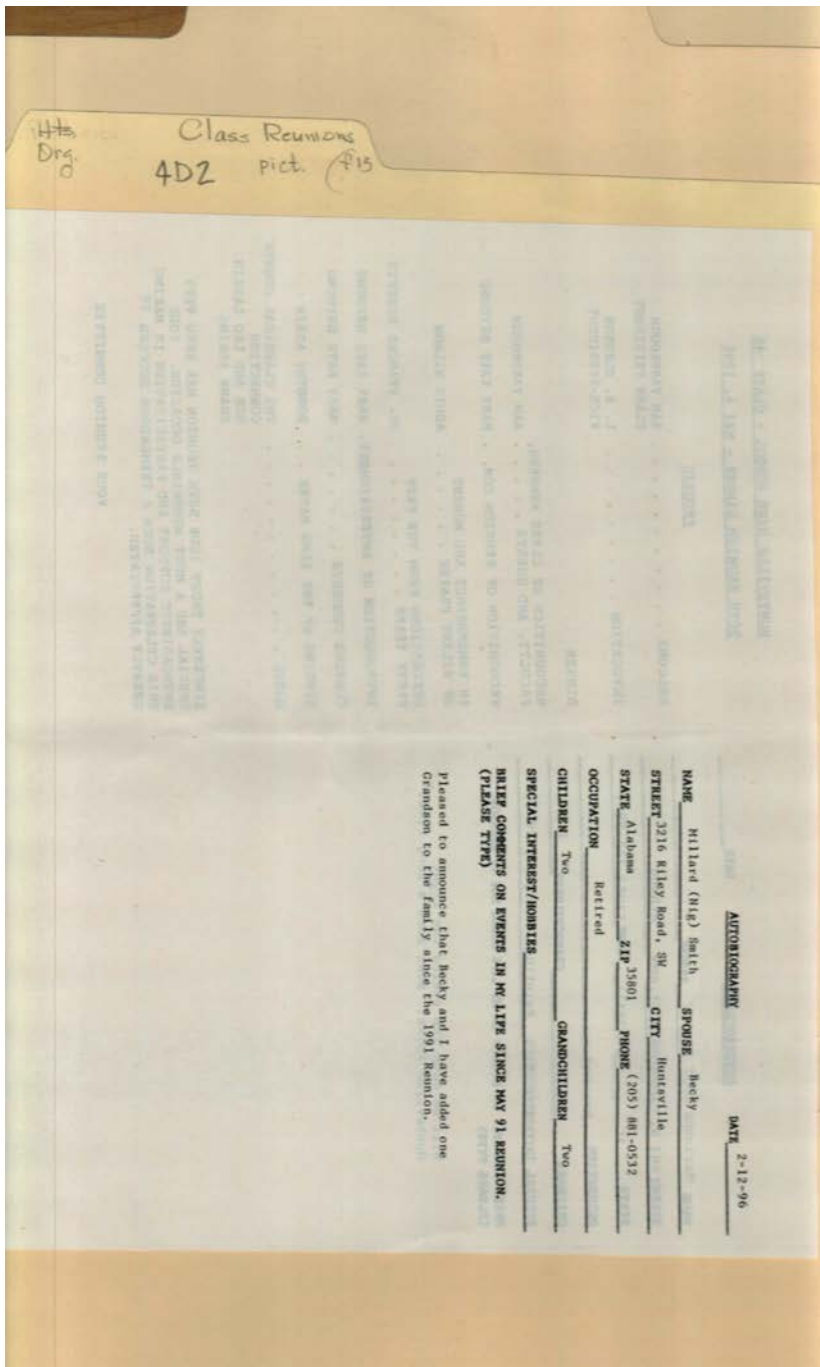

Names:

Smith, Becky

Smith, Millard

Types:

autobiography

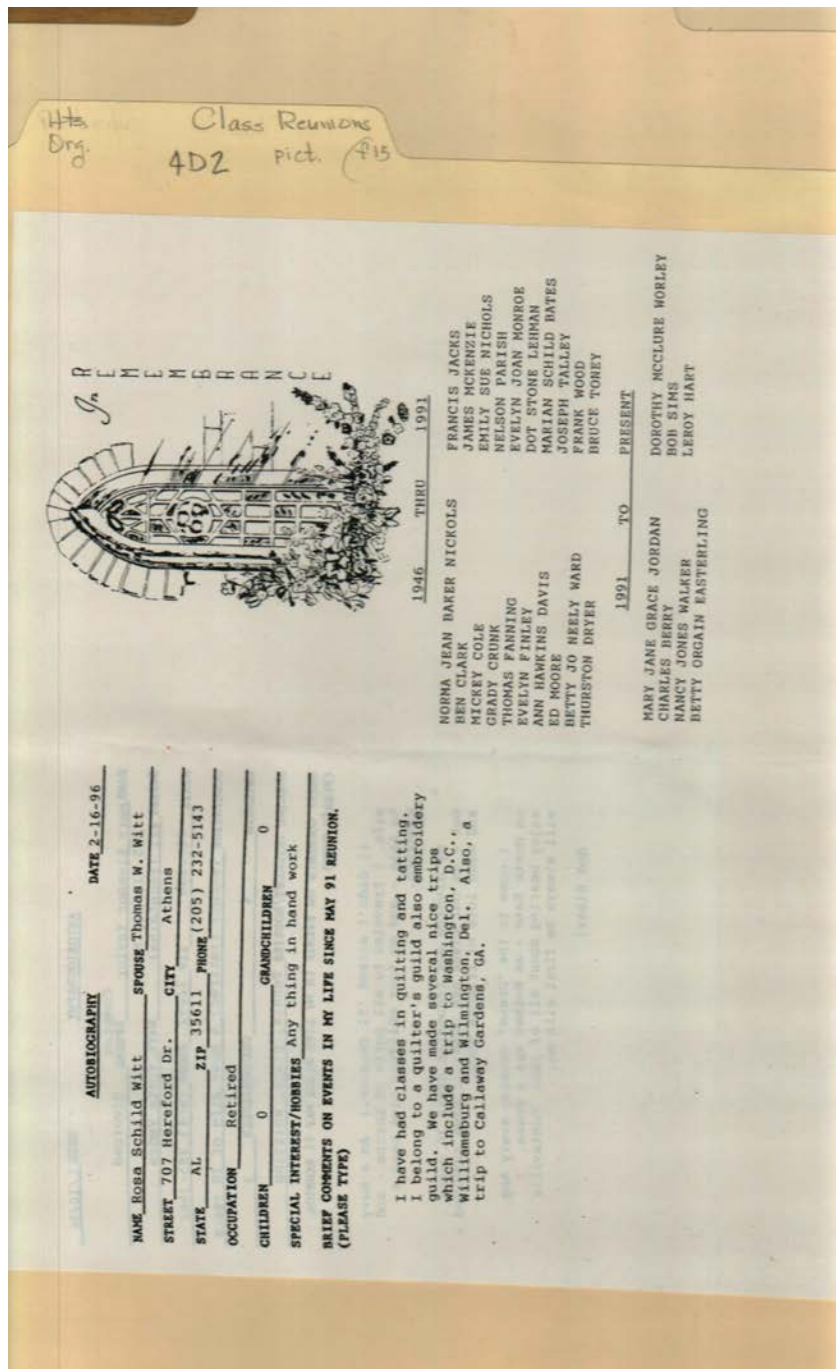

Names:

Bates, Marian Schild
 Berry, Charles
 Clark, Ben
 Cole, Mickey
 Crunk, Grady
 Davis, Ann Hawkins
 Dryer, Thurston
 Easterling, Betty
 Orgain

Fanning, Thomas
 Finley, Evelyn
 Hart, Leroy
 Jacks, Francis
 Jordan, Mary Jane
 Grace
 Lehman, Dot Stone
 McKenzie, James
 Monroe, Evelyn Joan

Moore, Ed
 Nichols, Emily Sue
 Nichols, Norma Jean
 Baker
 Parish, Nelson
 Sims, Bob
 Talley, Joseph
 Toney, Bruce
 Walker, Nancy Jones

Ward, Betty Jo Neely
 Witt, Rosa Schild
 Witt, Thomas W.
 Wood, Frank
 Worley, Dorothy
 McClure

Types:

autobiography

program

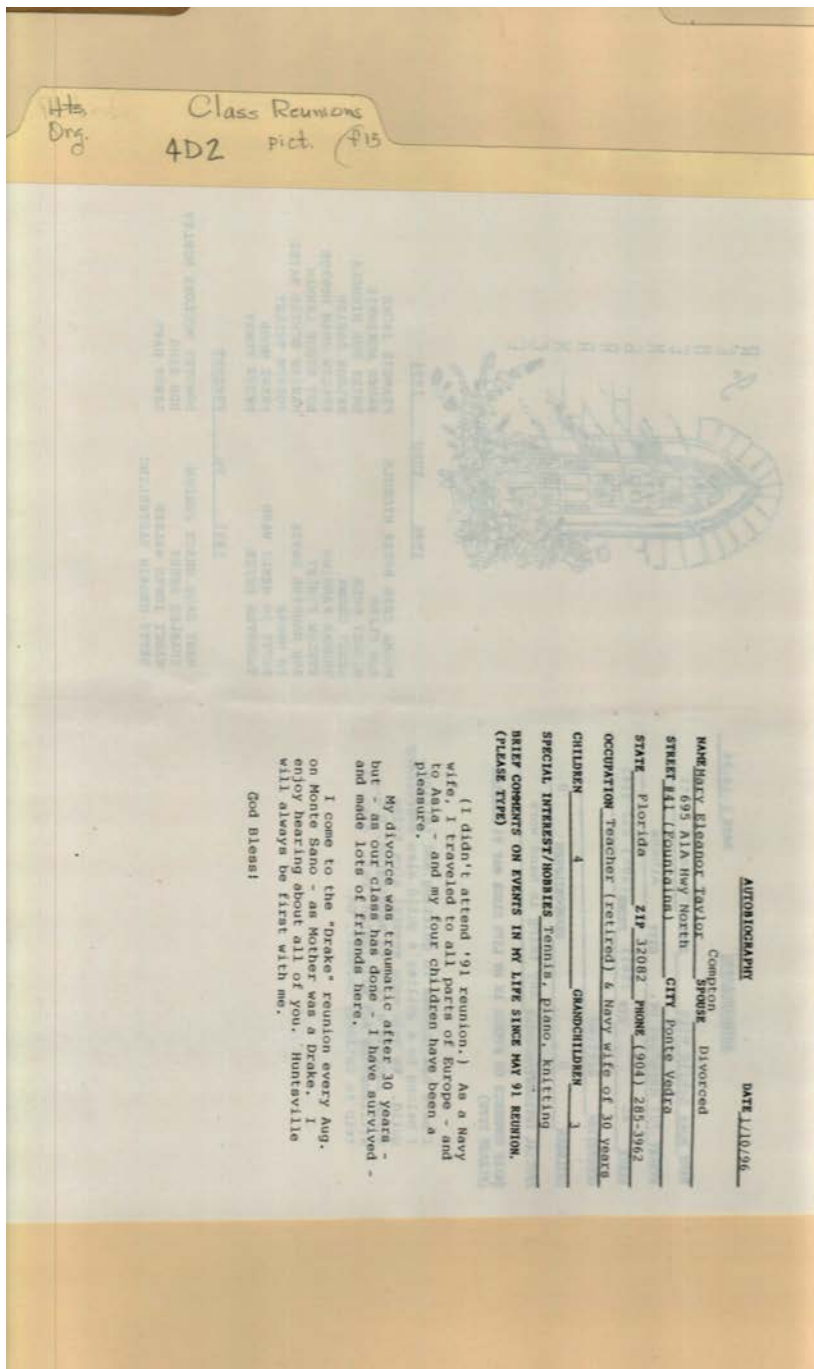

Names:

Taylor, Mary Eleanor

Types:

autobiography

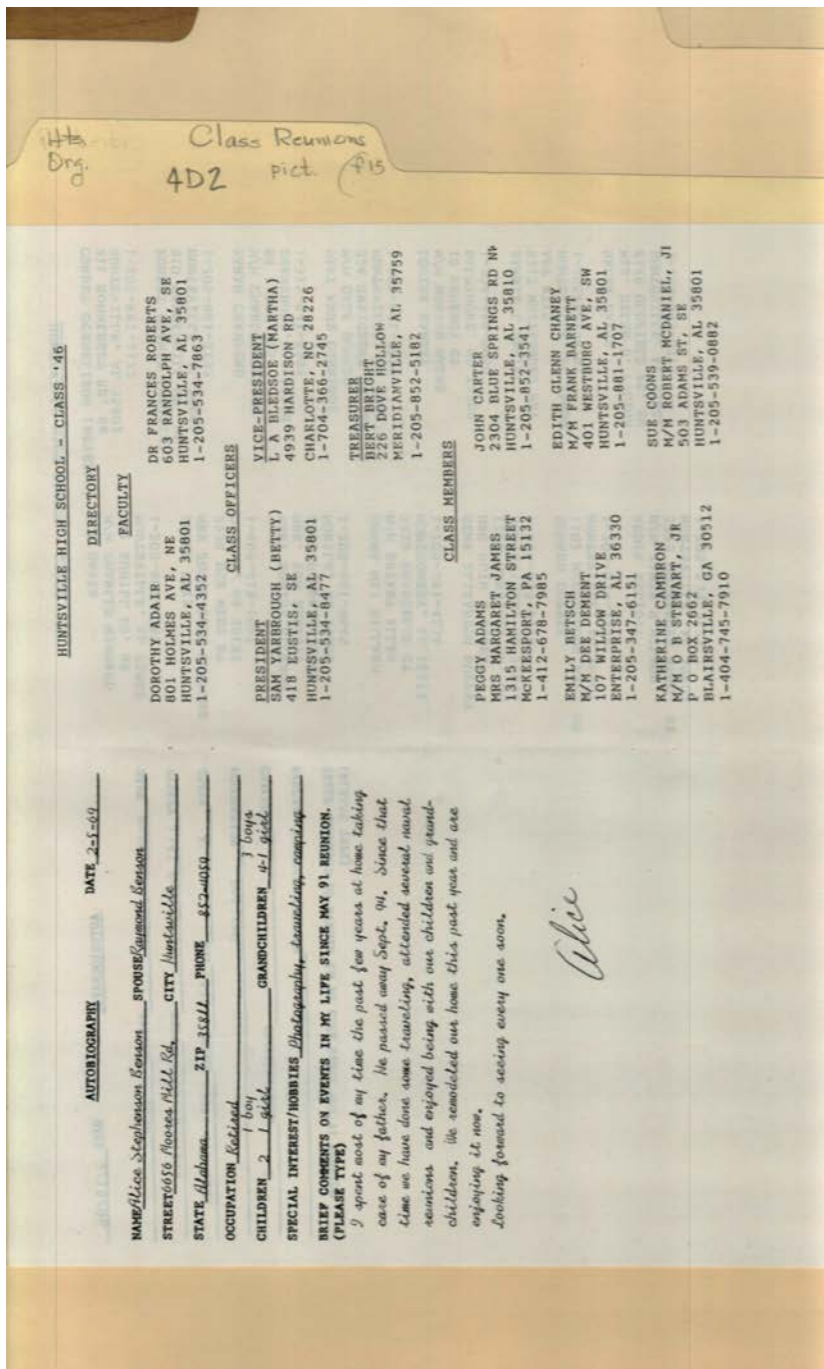

Names:

Adair, Dorothy
 Adams, Peggy
 Barnett, Frank

Benson, Alice
 Stephenson
 Benson, Raymond
 Betsch, Emily

Bledsoe, L. A.
 Bright, Bert
 Cambron, Katherine
 Carter, John

Chaney, Edith Glenn
 Coons, Sue
 Roberts, Frances, Dr.
 Yarbrough, Sam

Types:

autobiography

program

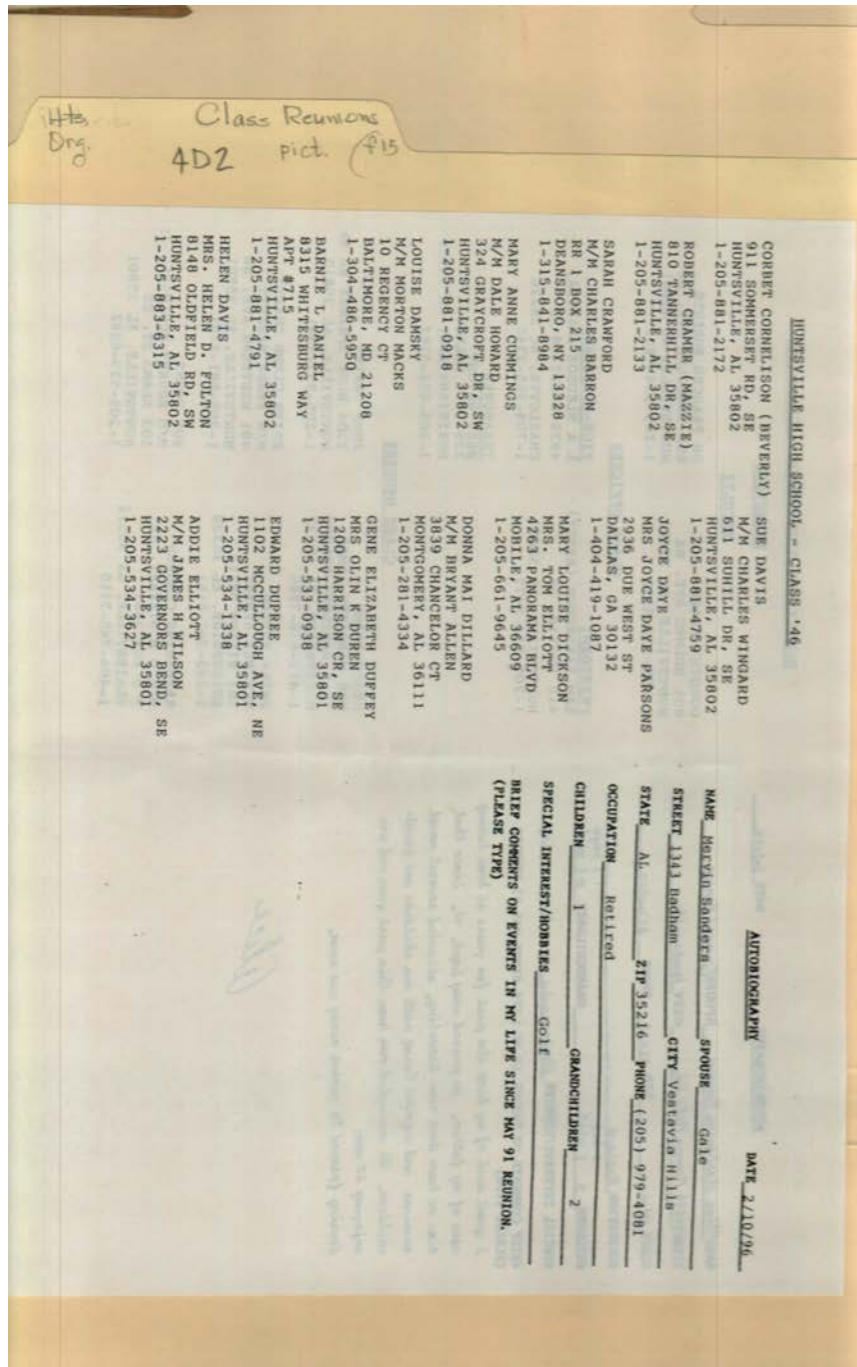

Names:

Cornelison, Corbet
 Cramer, Robert
 Crawford, Sarah
 Cummings, Mary
 Anne

Damsky, Louise
 Daniel, Barnie L.
 Davis, Helen
 Davis, Sue
 Daye, Joyce

Dickson, Mary
 Louise
 Dillard, Donna Mai
 Duffey, Gene
 Elizabeth

Dupree, Edward
 Elliott, Addie
 Sanders, Gale
 Sanders, Mervin

Types:

autobiography

program

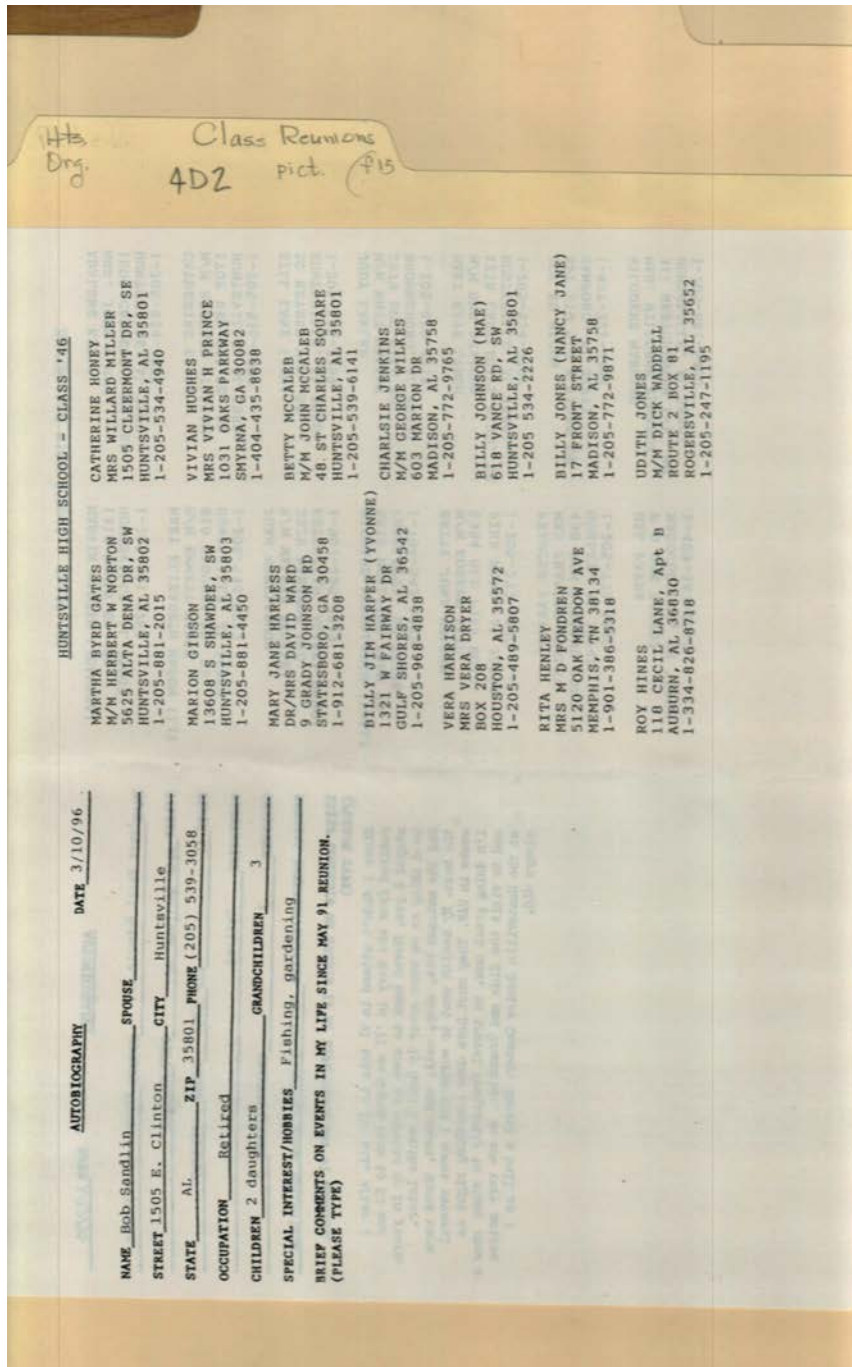

Names:

Gates, Martha Byrd
Gibson, Marion
Harless, Mary Jane
Harper, Billy Jim

Harrison, Vera
Henley, Rita
Hines, Roy
Honey, Catherine

Hughes, Vivian
Jenkins, Charlsie
Johnson, Billy
Jones, Billy

Jones, Udith
McCaleb, Betty
Hutchens
Sandlin, Bob

Types:

autobiography

program

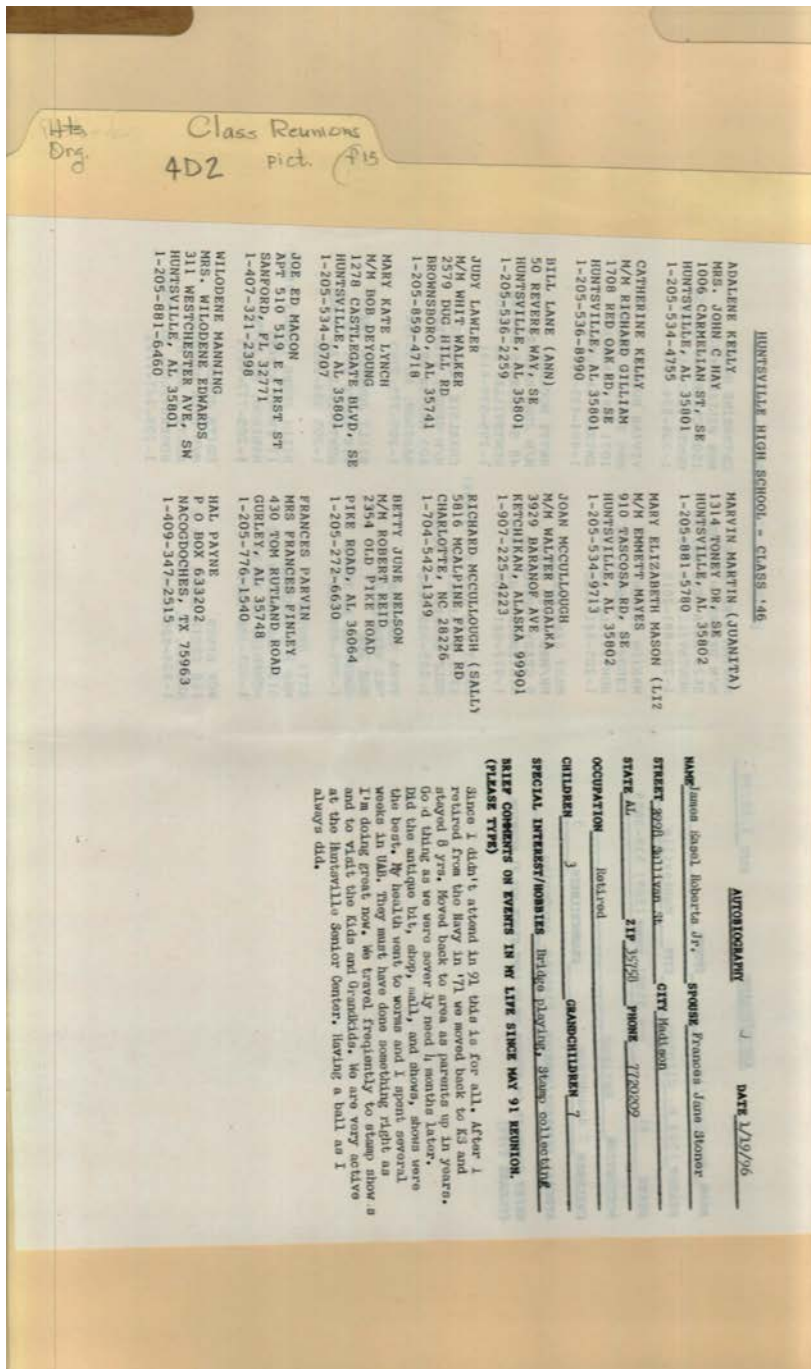

Names:

Hay, John C.
Kelly, Adalene
Kelly, Catherine
Lane, Bill
Lawler, Judy

Lynch, Mary Kate
Macon, Joe Ed
Manning, Wilodene
Martin, Marvin

Mason, Mary
Elizabeth
McCullough, Joan
McCullough, Richard
Nelson, Betty June

Parvin, Frances
Payne, Hal
Roberts, James Easel,
Jr.
Stoner, Frances Jane

Types:

autobiography

program

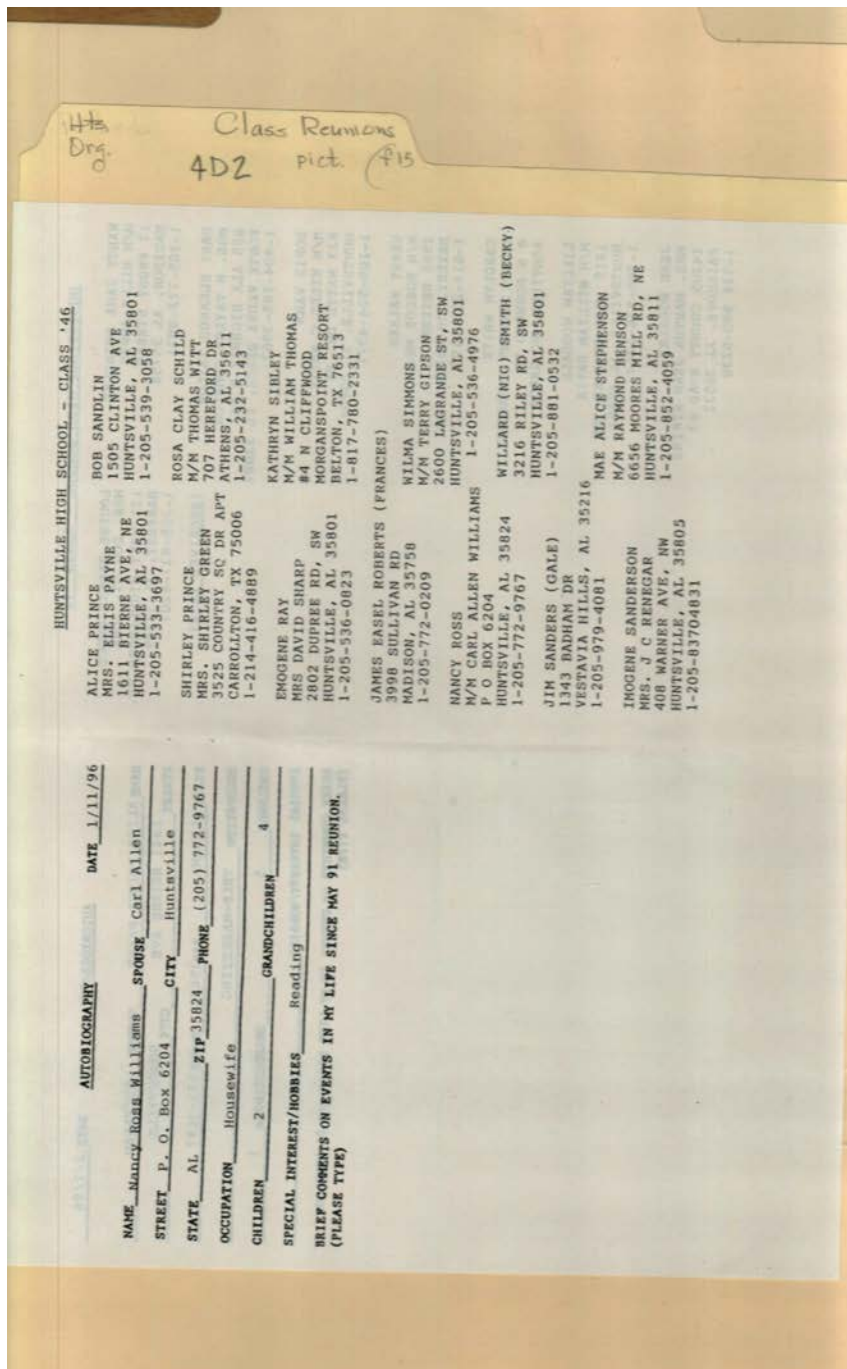

Names:

Allen, Carl
Prince, Alice
Ray, Emogene
Roberts, James Easel

Ross, Nancy
Sanders, Jim
Sanderson, Imogene
Sandlin, Bob

Schild, Rosa Clay
Sibley, Kathryn
Simmons, Wilma
Smith, Williard

Stephenson, Mae
Alice
Williams, Nancy
Ross

Types:

autobiography

program

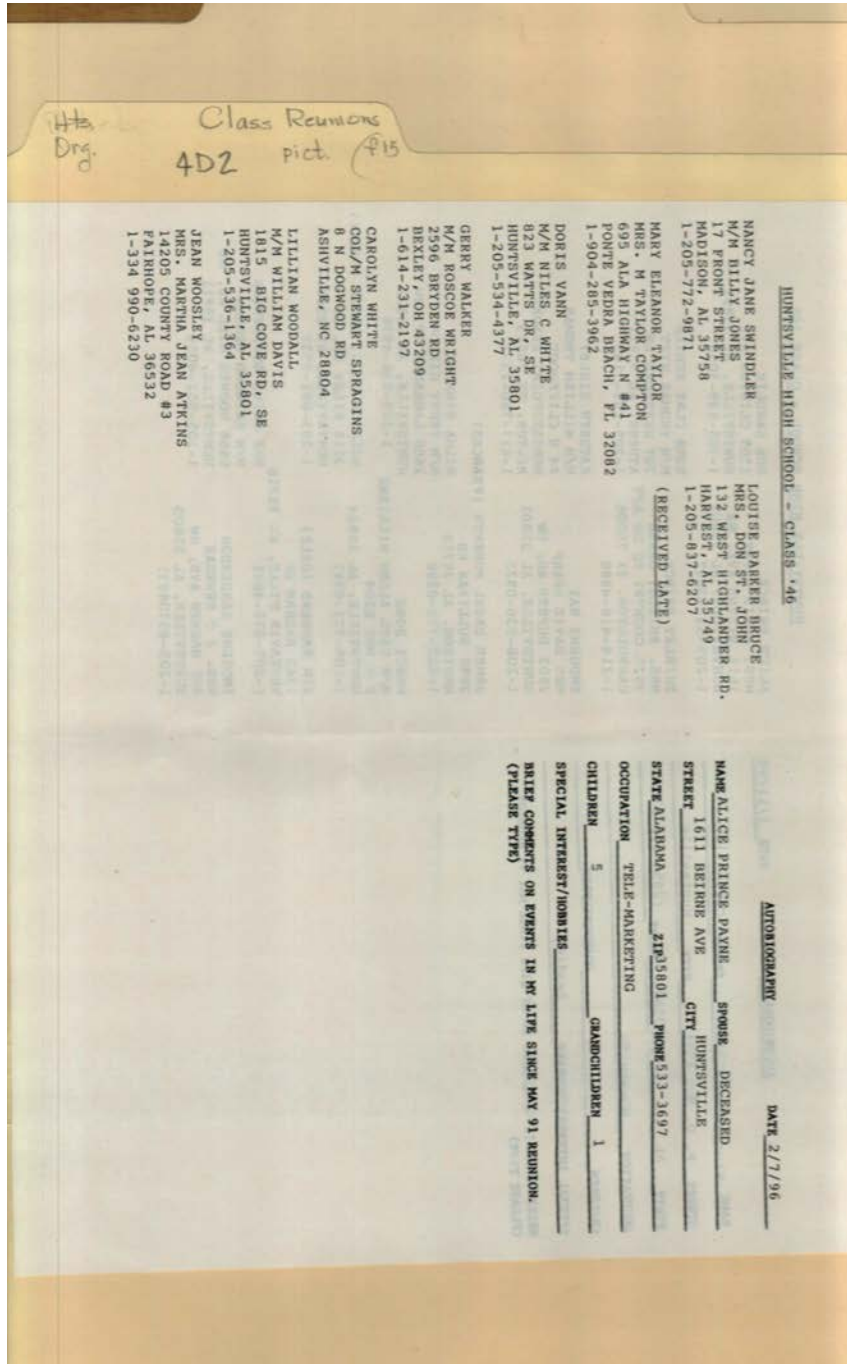

Names:

Bruce, Louise Parker
Payne, Alice Prince

Swindler, Nancy
Janes
Taylor, Mary Eleanor

Vann, Doris
Walker, Gerry
White, Carolyn

Woodall, Lillian
Woosley, Jean

Types:

autobiography

program

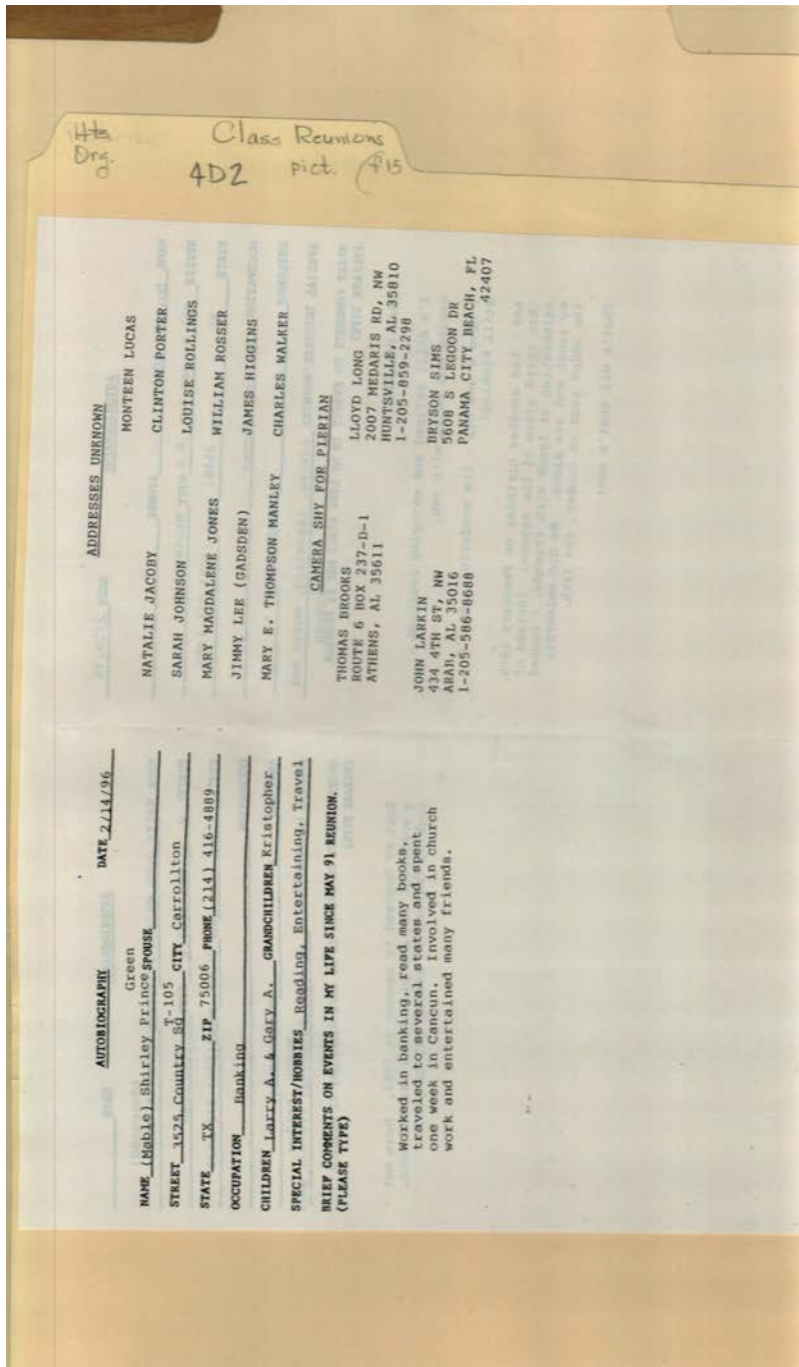

Names:

Brooks, Thomas
Green, Shirley Prince
Higgins, James
Jacoby, Natalie
Johnson, Sarah

Jones, Mary
Magdalene
Larkin, John
Lee, Jimmy
Long, Lloyd

Lucas, Monteen
Manley, Mary E.
Thompson
Porter, Clinton
Rollings, Louise

Rosser, William
Sims, Bryson
Walker, Charles

Types:

autobiography

program

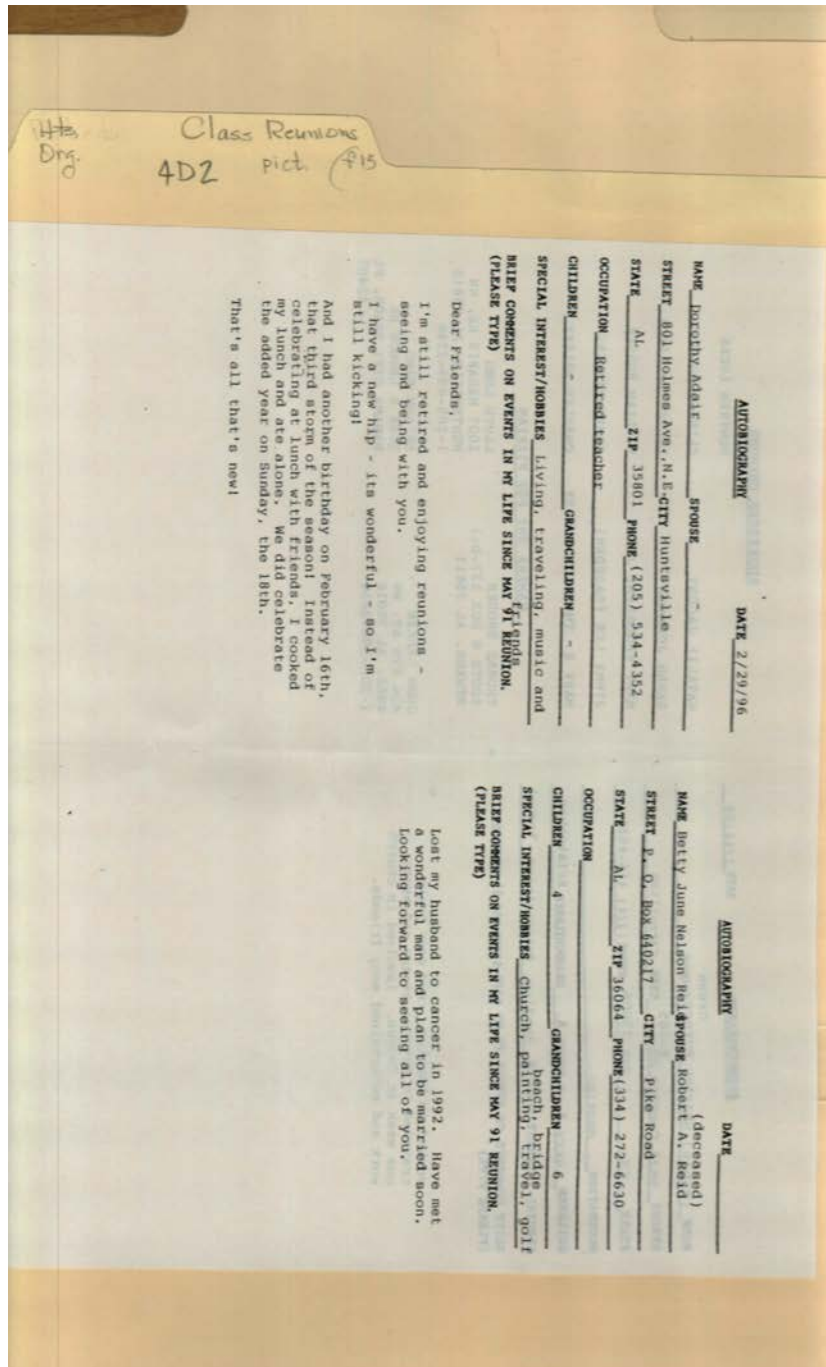

Names:

Adair, Dorothy

Reid, Betty June
Nelson

Reid, Robert A.

Types:

autobiography

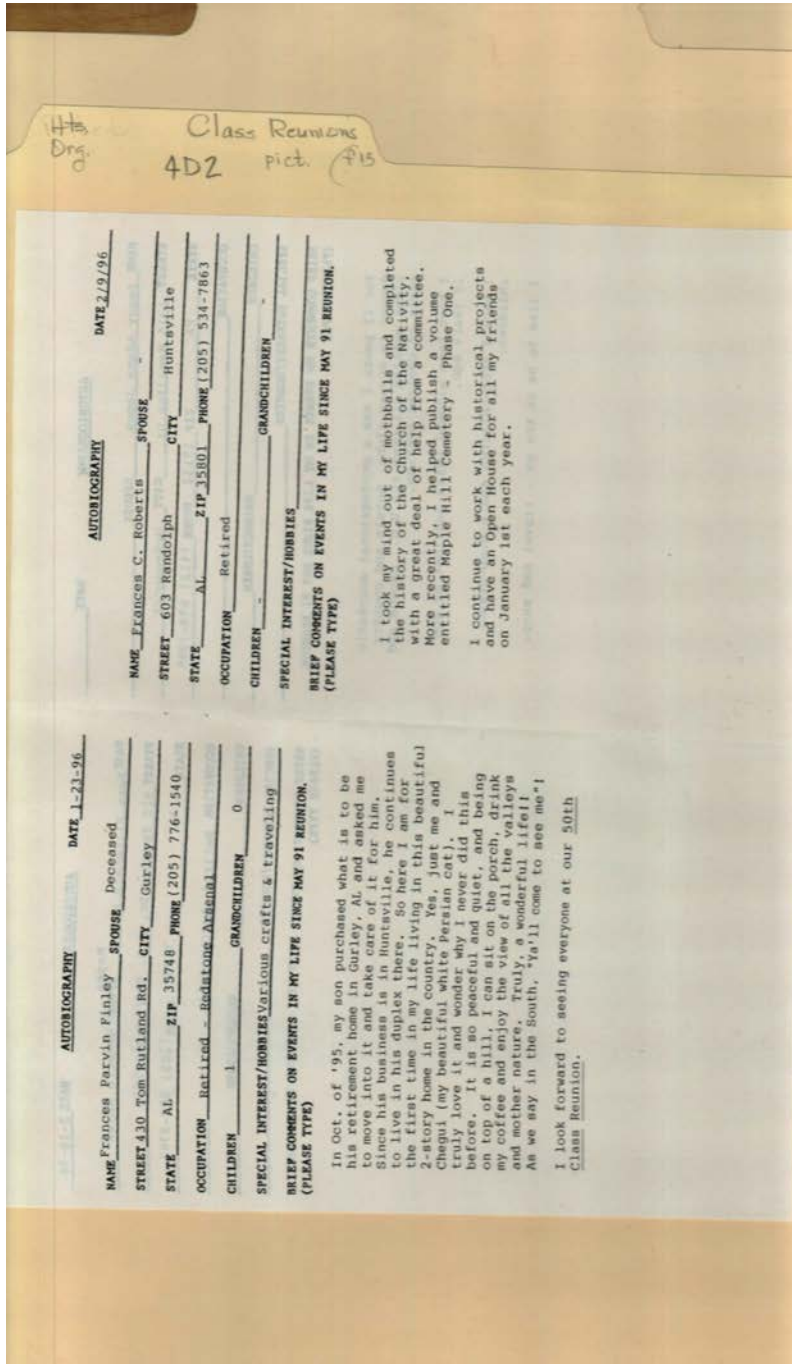

Names:

Finley, Frances Parvin

Roberts, Frances C.

Types:

autobiography

44
Drg.

Class Reunions
4D2 pict. #15

AUTOBIOGRAPHY DATE _____

NAME Peggy Adams James SPOUSE _____
 STREET 1115 Jamilton St. CITY McKeesport
 STATE PA ZIP 15132 PHONE (412) 678-7985
 OCCUPATION _____
 CHILDREN _____ GRANDCHILDREN _____
 SPECIAL INTEREST/HOBBIES _____
 BRIEF COMMENTS ON EVENTS IN MY LIFE SINCE MAY 91 REUNION.
 (PLEASE TYPE)

For 13 years I was a professional acrobatic dancer in supper clubs, hotels and country clubs working all over the U.S., Canada and parts of Central America.
 I have been widowed twice and lost my son 10 years ago.
 I have 4 step-children and 6 step-grand-children.
 I like to be on the go - travel and shop.

AUTOBIOGRAPHY DATE 2-16-96

NAME Mary Elizabeth Mason SPOUSE Emmett Mayes
 STREET 910 Tongora Dr. S.E. CITY Huntsville
 STATE AL ZIP 35802 PHONE (205) 883-8792
 OCCUPATION Retired (Accountant)
 CHILDREN 0 GRANDCHILDREN _____
 SPECIAL INTEREST/HOBBIES _____
 BRIEF COMMENTS ON EVENTS IN MY LIFE SINCE MAY 91 REUNION.
 (PLEASE TYPE)

Names:

James, Peggy Adams
Mayes, Emmett

Mayes, Mary
Elizabeth Mason

Types:

autobiography

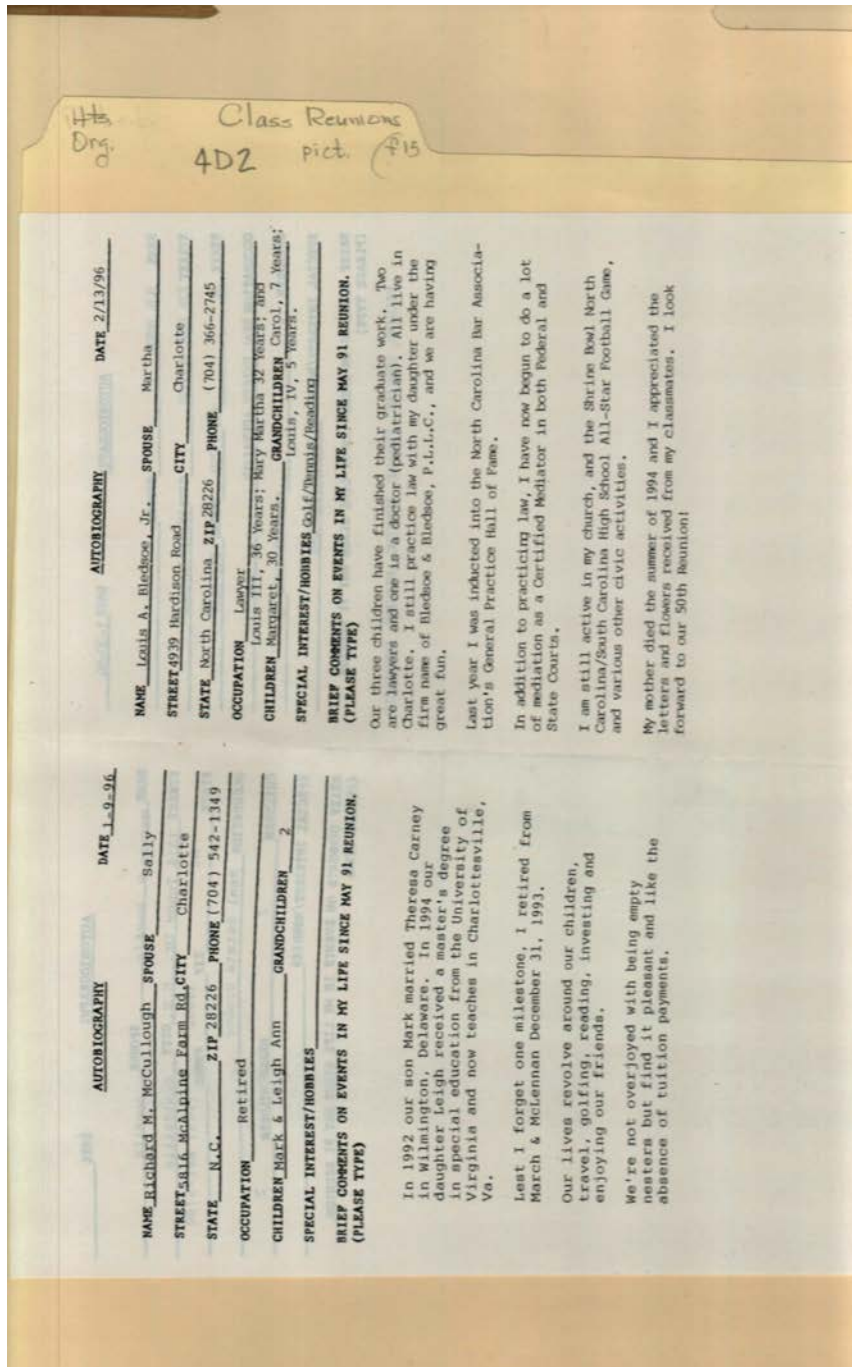

Names:

Bledsoe, Louis A., Jr.
 Bledsoe, Martha

Carney, Theresa
 McCullough, Mark

McCullough, Richard
 M.

McCullough, Sally

Types:

autobiography

Frances Cabaniss Roberts Collection: Series 4, Subseries D, Box 2, Folder 12

Burritt Museum Materials

Image 197 r04d02-12-000-0198 [Contents](#) [Index](#) [About](#)

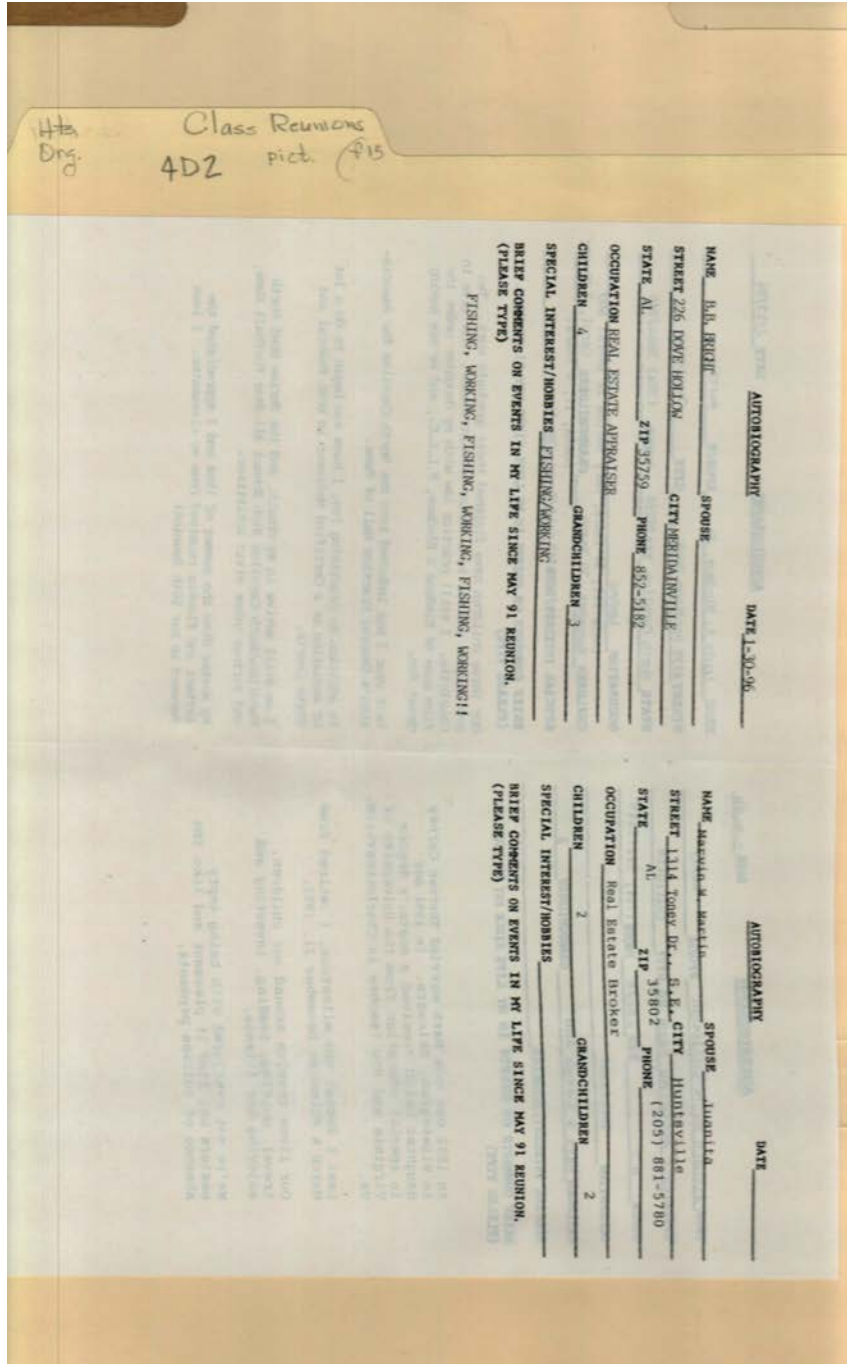

Names:

Bright, B. B.

Martin, Juanita

Martin, Marvin M.

Types:

autobiography

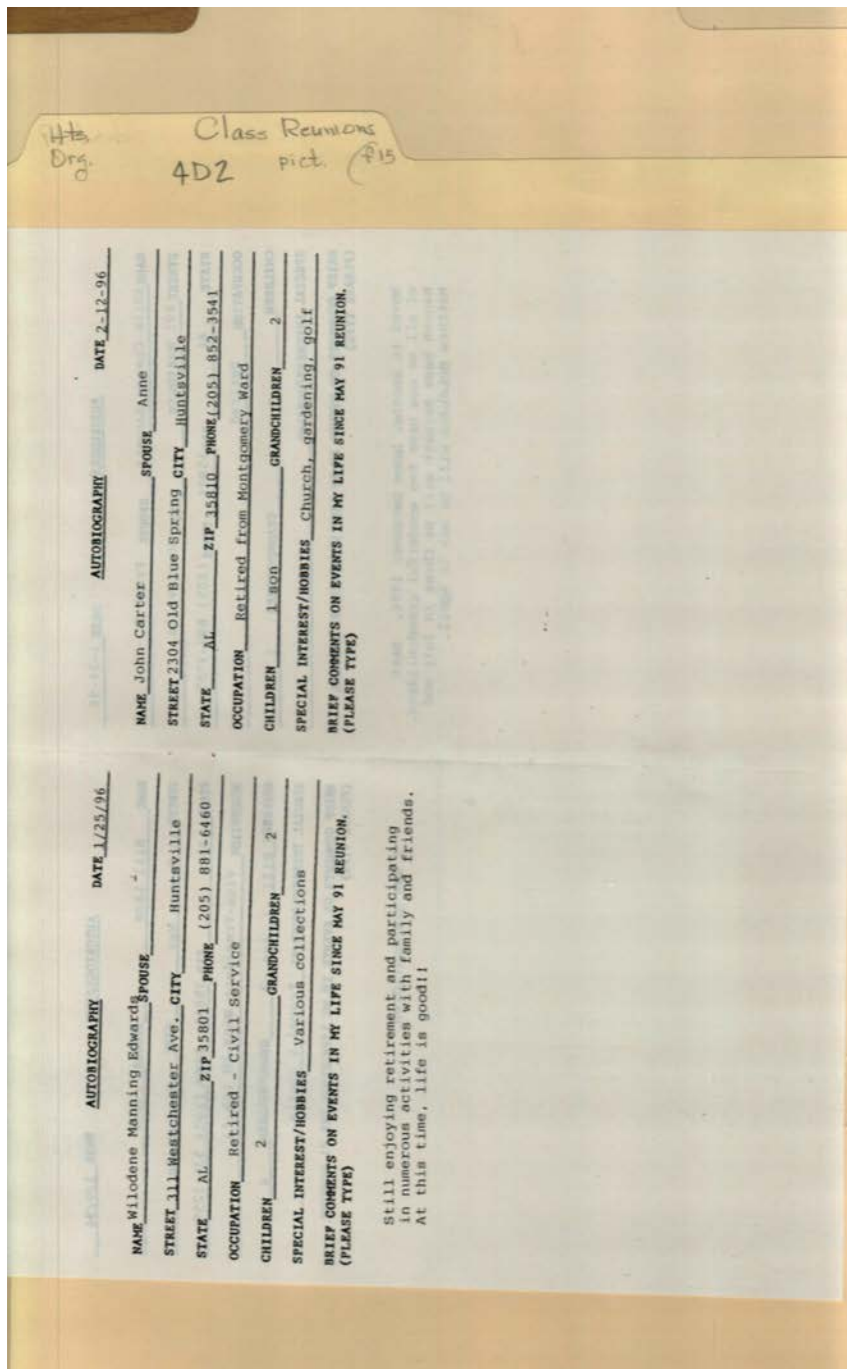

Names:

Carter, Anne
Carter, John

Edwards, Wilodene
Manning

Types:

autobiography

Frances Cabaniss Roberts Collection: Series 4, Subseries D, Box 2, Folder 12

Burritt Museum Materials

Image 199 r04d02-12-000-0200 [Contents](#) [Index](#) [About](#)

Handwritten notes at top: Hb Drg. Class Reunions 4D2 pict. #15

| AUTIOGRAPHY | | DATE |
|-------------------------------------------------------------------------------------------------------------------------------------------------------------------------------|-----------------|----------------------|
| NAME Edith Chaney Barnett | SPOUSE Frank P. | 1-24-96 |
| STREET 401 Westburg | CITY Huntsville | |
| STATE AL | ZIP 35801 | PHONE (205) 881-1707 |
| OCCUPATION Retired | | |
| CHILDREN 1 | GRANDCHILDREN 2 | |
| SPECIAL INTEREST/HOBBIES | | |
| BRIEF COMMENTS ON EVENTS IN MY LIFE SINCE MAY 91 REUNION. (PLEASE TYPE) | | |
| Moved to another home December 1994. Best of all we now have two wonderful grandchildren. Hannah Jean Barnett will be three in July and Matthew Mcendon will be one in April. | | |

| AUTIOGRAPHY | | DATE |
|-------------------------------------------------------------------------|-----------------|----------------------|
| NAME Bill Lane | SPOUSE Ann | 1/9/96 |
| STREET 50 Rowles Way | CITY Huntsville | |
| STATE AL | ZIP 35801 | PHONE (205) 536-2259 |
| OCCUPATION Vice-President WAHR-FW (99.1) | | |
| CHILDREN Bill - 3 Ann - 2 | GRANDCHILDREN 4 | |
| SPECIAL INTEREST/HOBBIES Travel & sports | | |
| BRIEF COMMENTS ON EVENTS IN MY LIFE SINCE MAY 91 REUNION. (PLEASE TYPE) | | |
| 3 new grandchildren. | | |

Names:

Barnett, Edith
Chaney

Barnett, Frank P.
Lane, Ann

Lane, Bill

Types:

autobiography

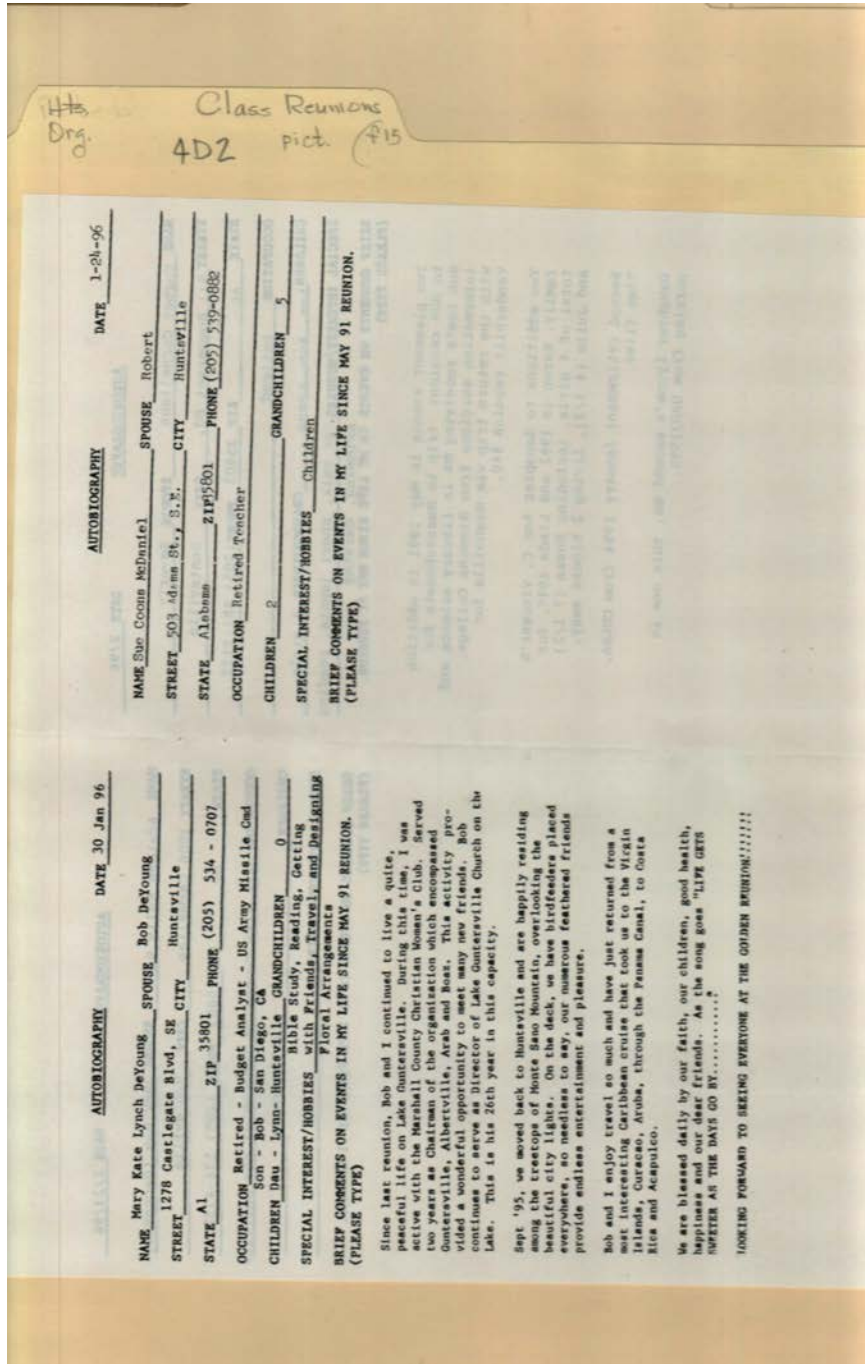

Names:

DeYoung, Bob

DeYoung, Mary Kate
Lynch

McDaniel, Robert
McDaniel, Sue Coons

Types:

autobiography

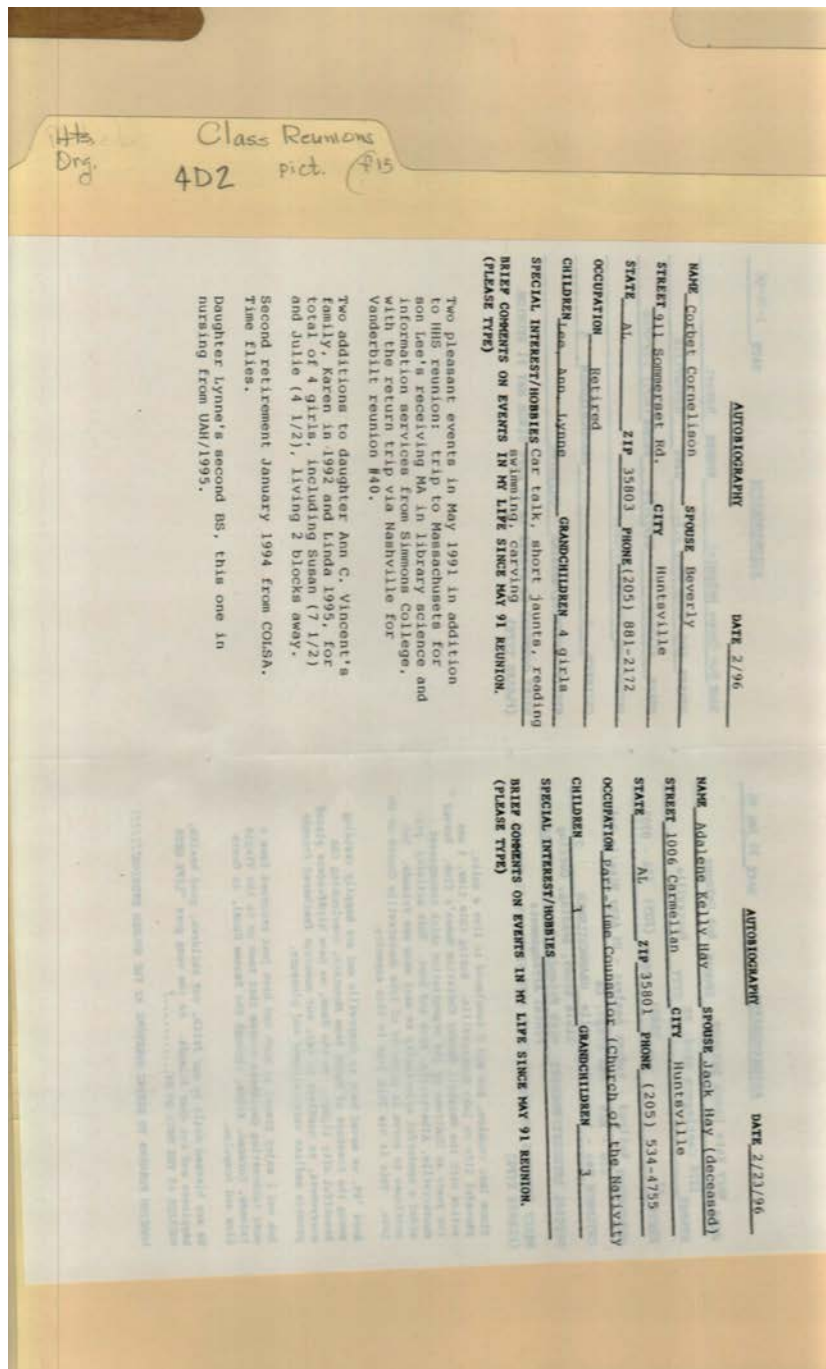

Names:

Cornelison, Beverly
Cornelison, Corbet

Hay, Adalene Kelly
Hay, Jack

Vincent, Ann C.

Types:

autobiography

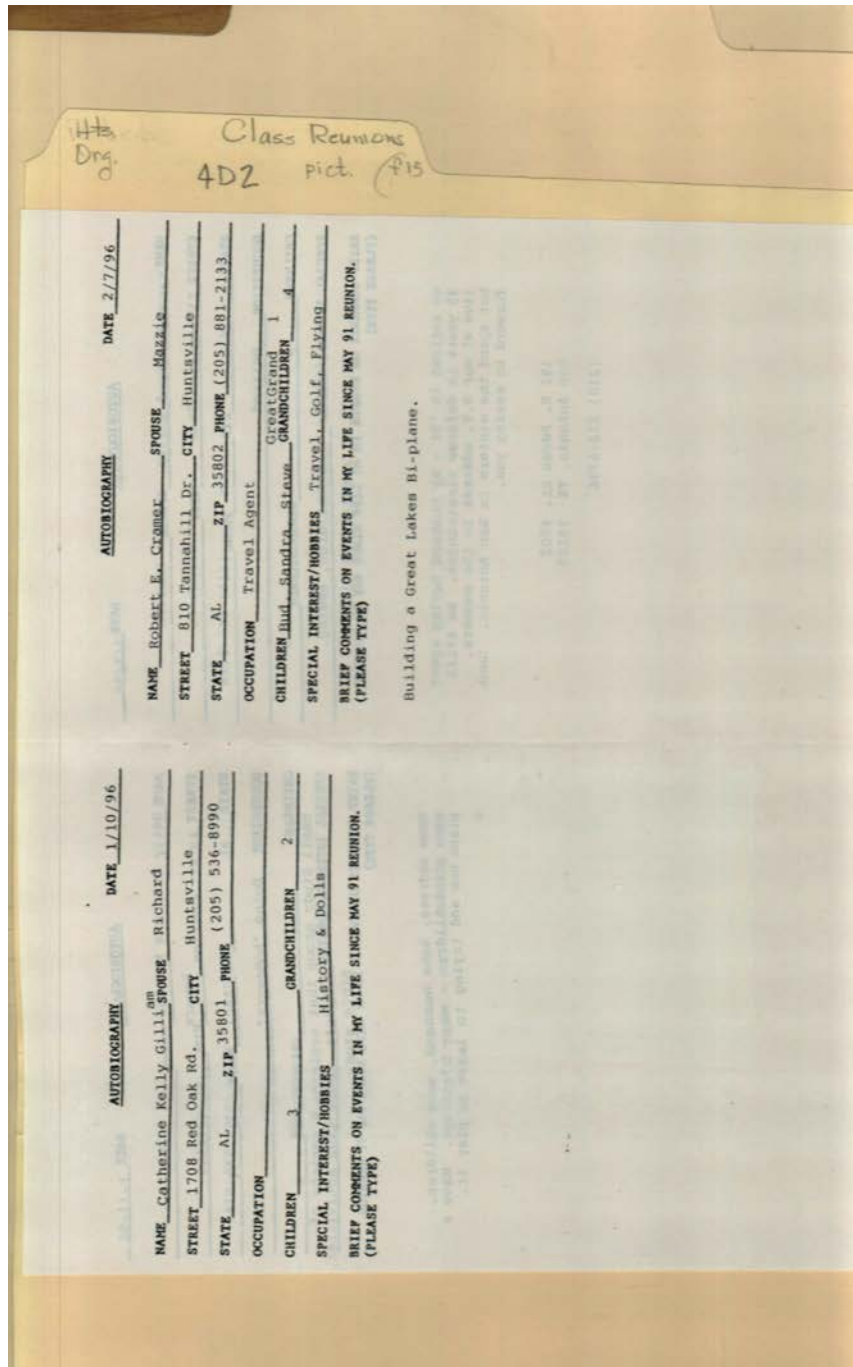

Names:

Cramer, Mazzie
Cramer, Robert

Gilliam, Catherine
Kelly

Gilliam, Richard

Types:

autobiography

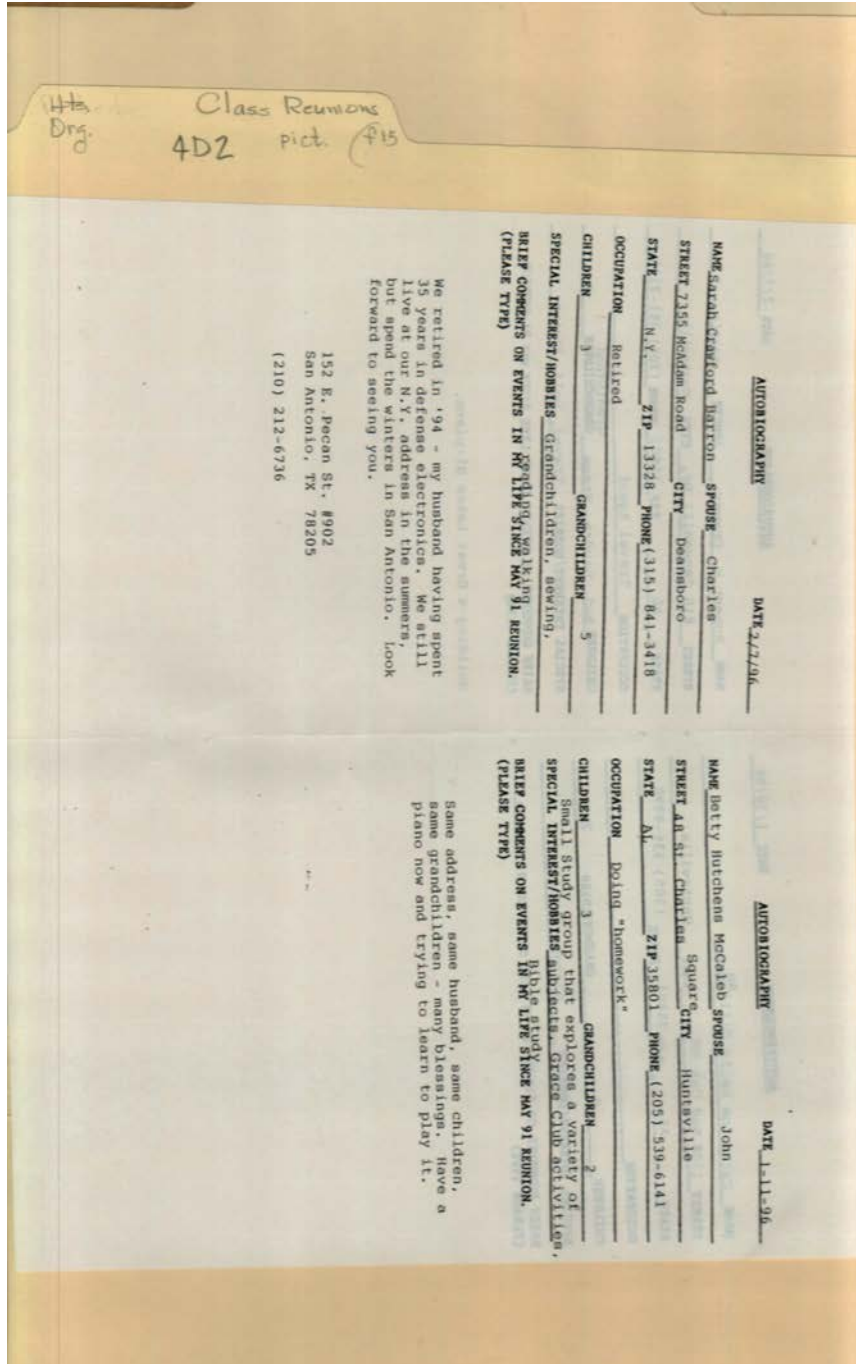

Names:

Barron, Charles

Barron, Sarah
Crawford

McCaleb, Betty
Hutchens

McCaleb, John

Types:

autobiography

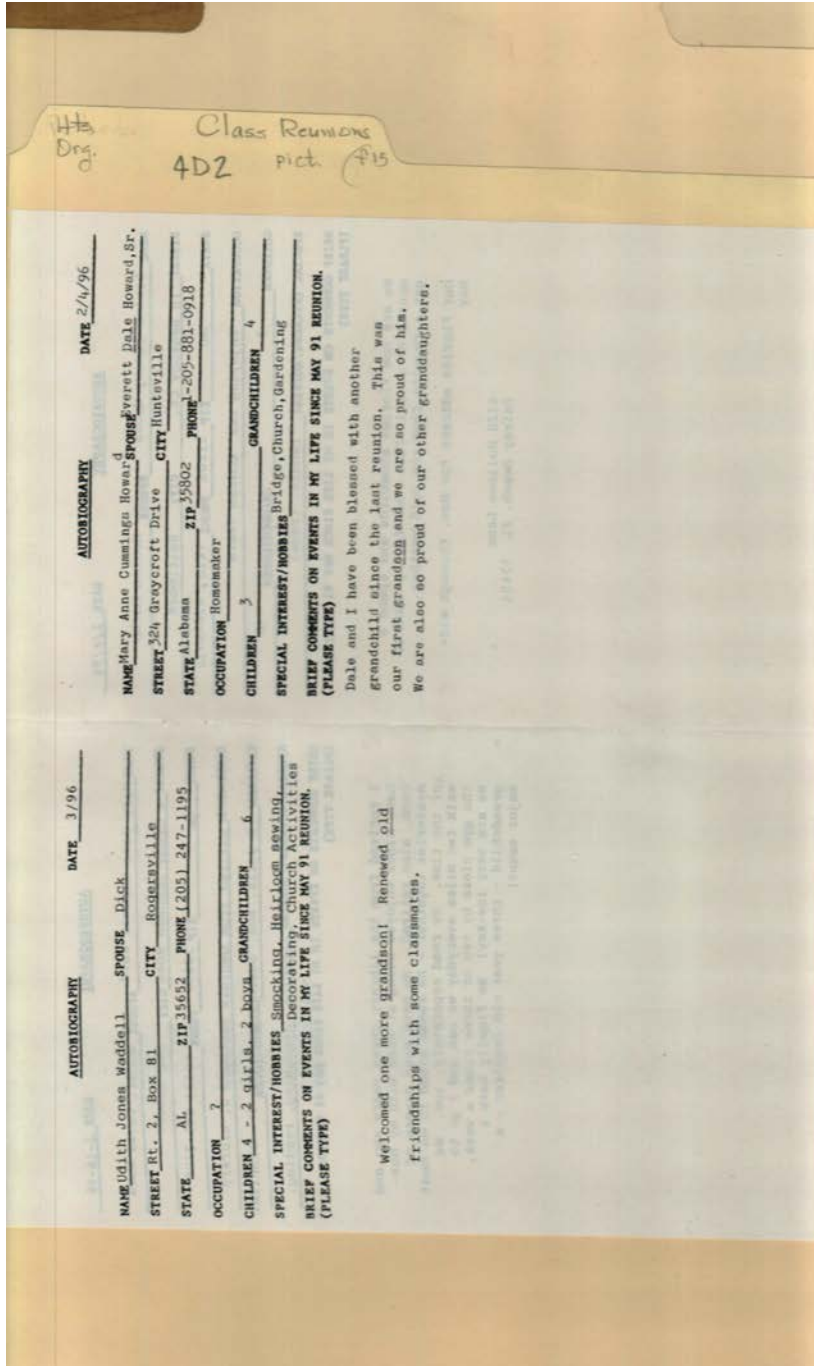

Names:

Howard, Everett
Dale, Sr.

Howard, Mary Ann
Cummings

Waddell, Dick
Waddell, Udith Jones

Types:

autobiography

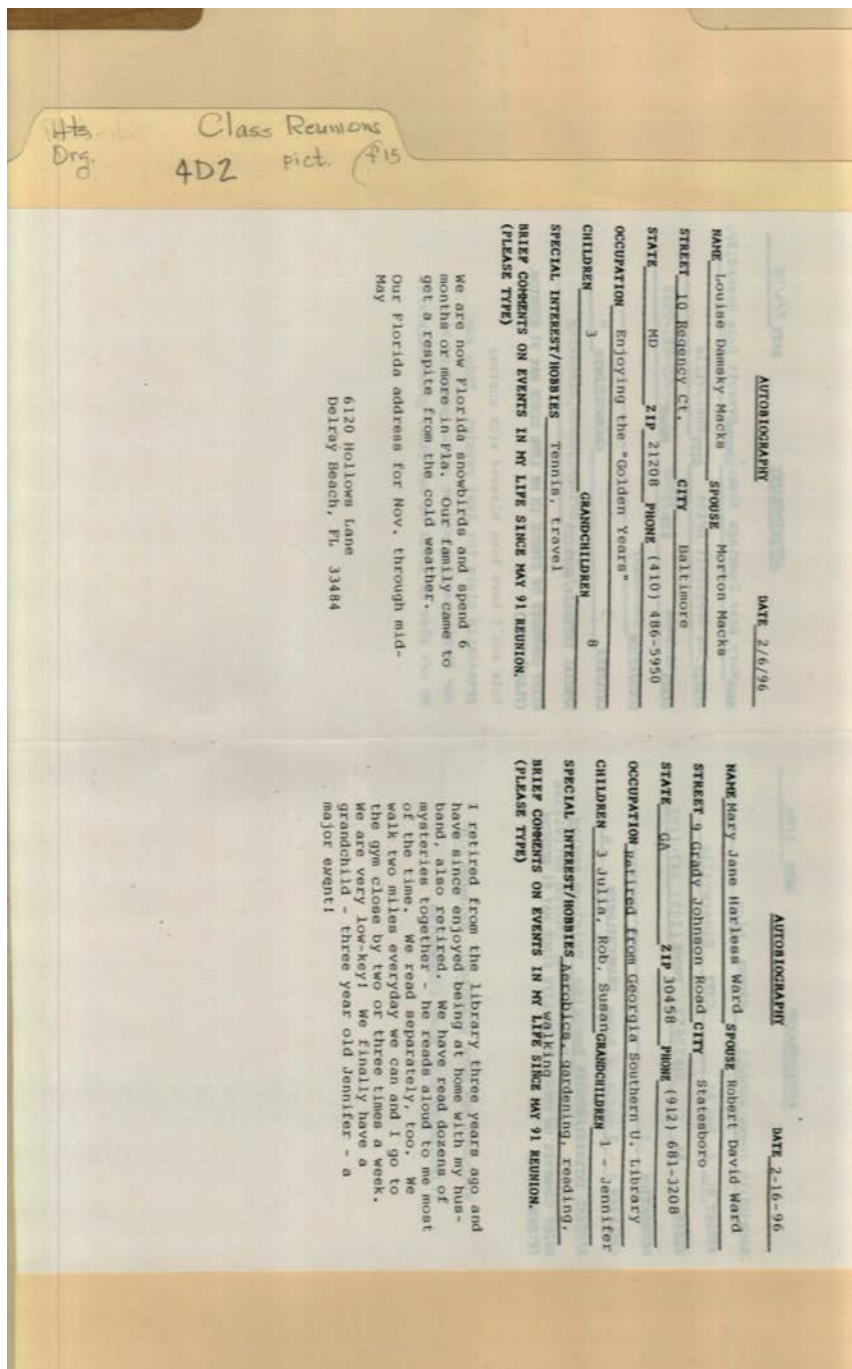

Names:

Macks, Louise Damsky

Macks, Morton

Ward, Mary Jane Harless

Ward, Robert David

Types:

autobiography

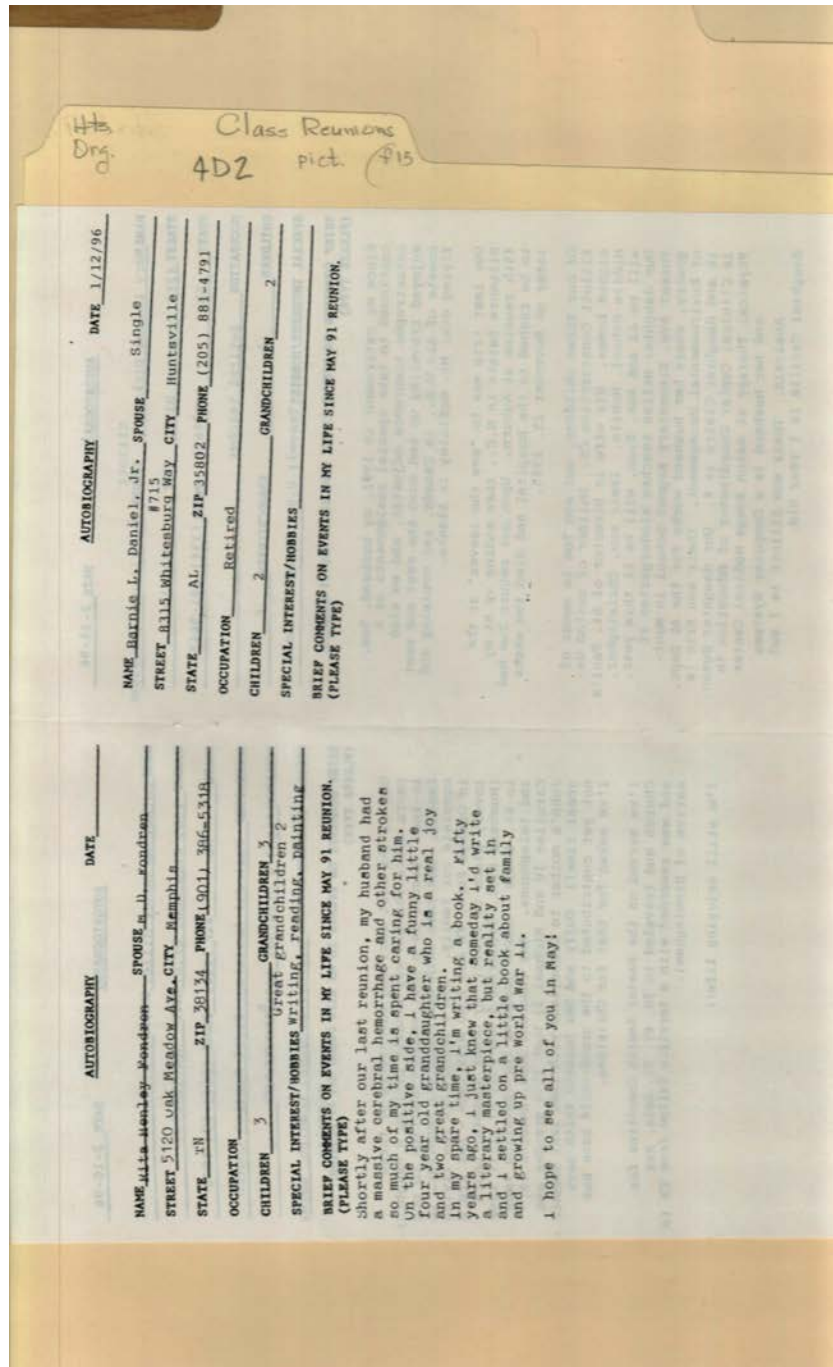

Names:

Daniel, Barnie L., Jr.

Fondren, M. D.

Fondren, Rita Henley

Types:

autobiography

44#
Dng.
Class Reunions
4D2 pict. P15

| | |
|----------------------------------------------------------------------------------------------------------------------------------------------------------------------------------------------------------------------------------------------------------------------------------------------------------------------------------------------------------------------------------------------------------------------------------------------------------------------------------------------------------------------------------------------------------------------------------------------------------------------------------------------------------------------------------------------------------------------------------------------------------------------------------------------------------------------------------------------------------------------------------------------------------------------------------------------------------------------|--------------|
| AUTOBIOGRAPHY | DATE 2-10-96 |
| NAME Catherine Honey Miller, SPOUSE | |
| STREET 1595 Clearmont Dr. S., CITY Huntleville | |
| STATE AL ZIP 35801 PHONE (205) 534-4940 | |
| OCCUPATION Pastoral Assistant First Baptist Church | |
| CHILDREN 4 and 4 original mate GRANDCHILDREN 6 | |
| SPECIAL INTEREST/HOBBIES History studios, reading, water exercise | |
| BRIEF COMMENTS ON EVENTS IN MY LIFE SINCE MAY 91 REUNION. (PLEASE TYPE) | |
| <p>One of the most exciting adventures of these years since reunion was finally getting a daughter-in-law. Brenda is a most welcome addition to our family. She came with her daughter, Jennifer, to complete our family. Jim & Brenda are now living in Orange Park, FL and I do miss them - but its a lovely place to visit! My older daughter Laura (husband Bill, Catherine 5 and Will 8) still live in St. Louis - thank goodness for traveling vans and telephones. Amy (husband John, Rebecca 14, Caroline 10 and Michael 3) took this grandma and John's mother to Disneyland with them last summer - great time!! Duffy and her husband Keith have not yet contributed to the grand-child bank but I've asked for that for Christmas.</p> <p>I've served on the pastor Search Committee for Church and traveled to TN, KY, FL, Okla, ARK and was rewarded with a terrific fellow from TX (a native of Birmingham).</p> <p>I'm still enjoying life!!</p> | |

| | |
|---------------------------------------------------------------------------------------------------------------------------------------------------------------------------------------------------------------------------------------------------------------------------------------------------------------------------------------------------------------------------------------------------------------------------------------------------------------------------------------------------------------------------------------------------------------------------------------------------------------------------------------------------------------------------------------------------------------------------------------------------------------------------------------------------------------------------------------------------------------------------------------------------------------------------------------------------------------------------------------------------------------------------------------------------------------------------------------------------------------------------------------------------------------------------------------------------------------------|--------------|
| AUTOBIOGRAPHY | DATE 2-14-96 |
| NAME Mary Louise Dickson, SPOUSE Tom Elliott (Deceased) | |
| STREET 4263 Panorama Blvd., CITY Mobile | |
| STATE AL ZIP 36609 PHONE (334) 661-9645 | |
| OCCUPATION Retired teacher | |
| CHILDREN 3 GRANDCHILDREN 6 | |
| SPECIAL INTEREST/HOBBIES Travel; U.S., Canada, Alaska | |
| BRIEF COMMENTS ON EVENTS IN MY LIFE SINCE MAY 91 REUNION. (PLEASE TYPE) | |
| <p>Since my retirement in 1992, my husband, Tom, continued to take special assignments as a catastrophe insurance adjuster, and we also enjoyed travelling up and down the east and west coasts of the U.S., in Canada, and cruising and flying over Mt. McKinley in Alaska.</p> <p>Our last trip was to "see the leaves" at the Billmore Estate in N.C., then ending up at my 45th reunion at Auburn. Upon our return Tom had to be rushed to the hospital and died two weeks later on November 25, 1995.</p> <p>Of our three children, our son Tom is owner of Elliott Construction Co., builder of custom designed homes. His wife is Director of St. Paul's Middle School, Mobile. Their son, Christopher, will be 16 and son, Evan, will be 12 this year. Our daughter Melissa teaches kindergarten at Forest Ave. Elementary Magnet School in Montgomery, where her husband works for the AL Dept. of Environmental Management. Their son Eric is 10 and daughter Claire is 6. Our daughter Susan is Clinical Center Coordinator of Education in Physical Therapy at Baton Rouge Medical Center and her husband is a Computer Systems Analyst. Their son Elliott is 3 and daughter Cecilia is 1 year old.</p> | |

Names:

Elliott, Mary Louise
Dickson

Elliott, Tom

Miller, Catherine
Honey

Types:

autobiography

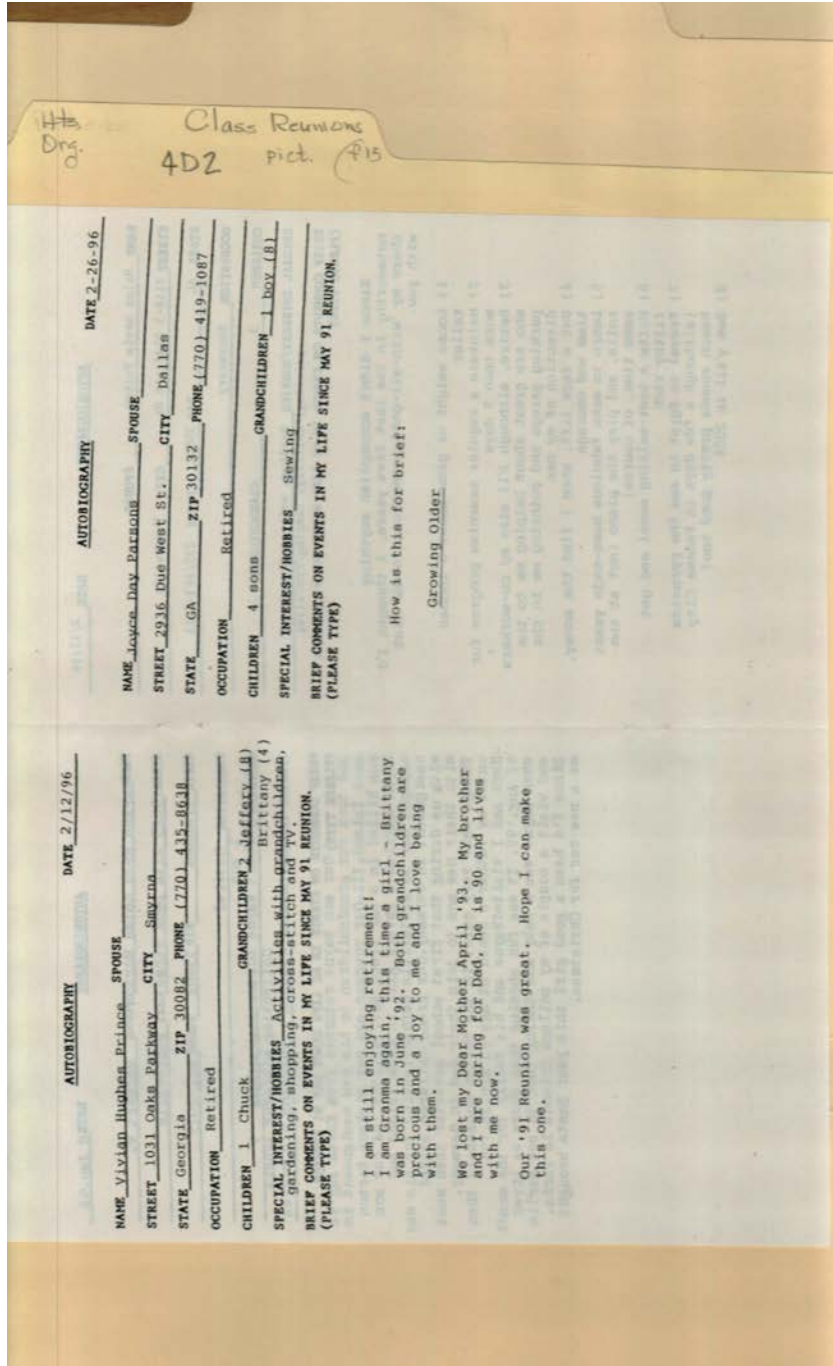

Names:

Parsons, Joyce Day

Prince, Vivian

Hughes

Types:

autobiography

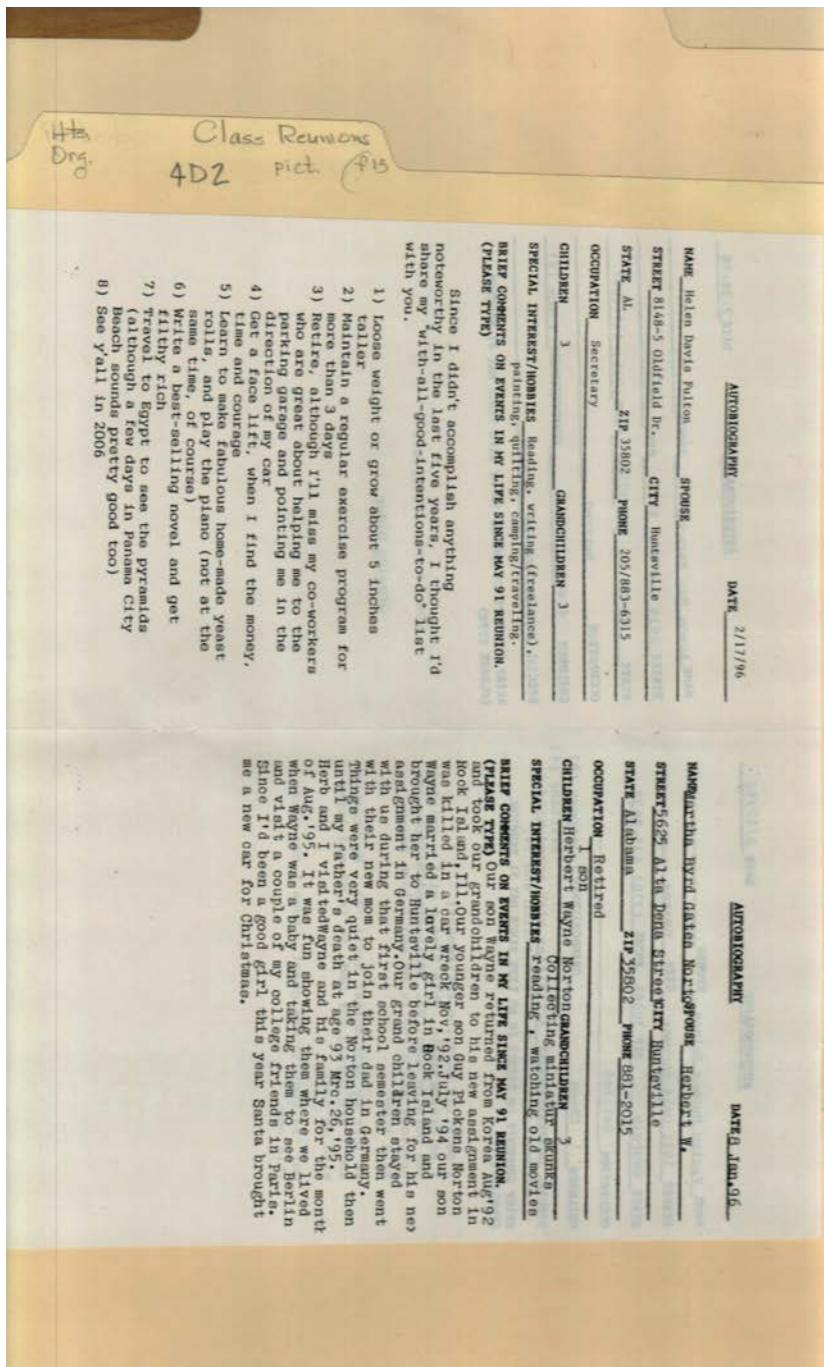

Names:

Fulton, Helen Davis
 Norton, Herbert W.

Norton, Martha Byrd
 Gates

Types:

autobiography

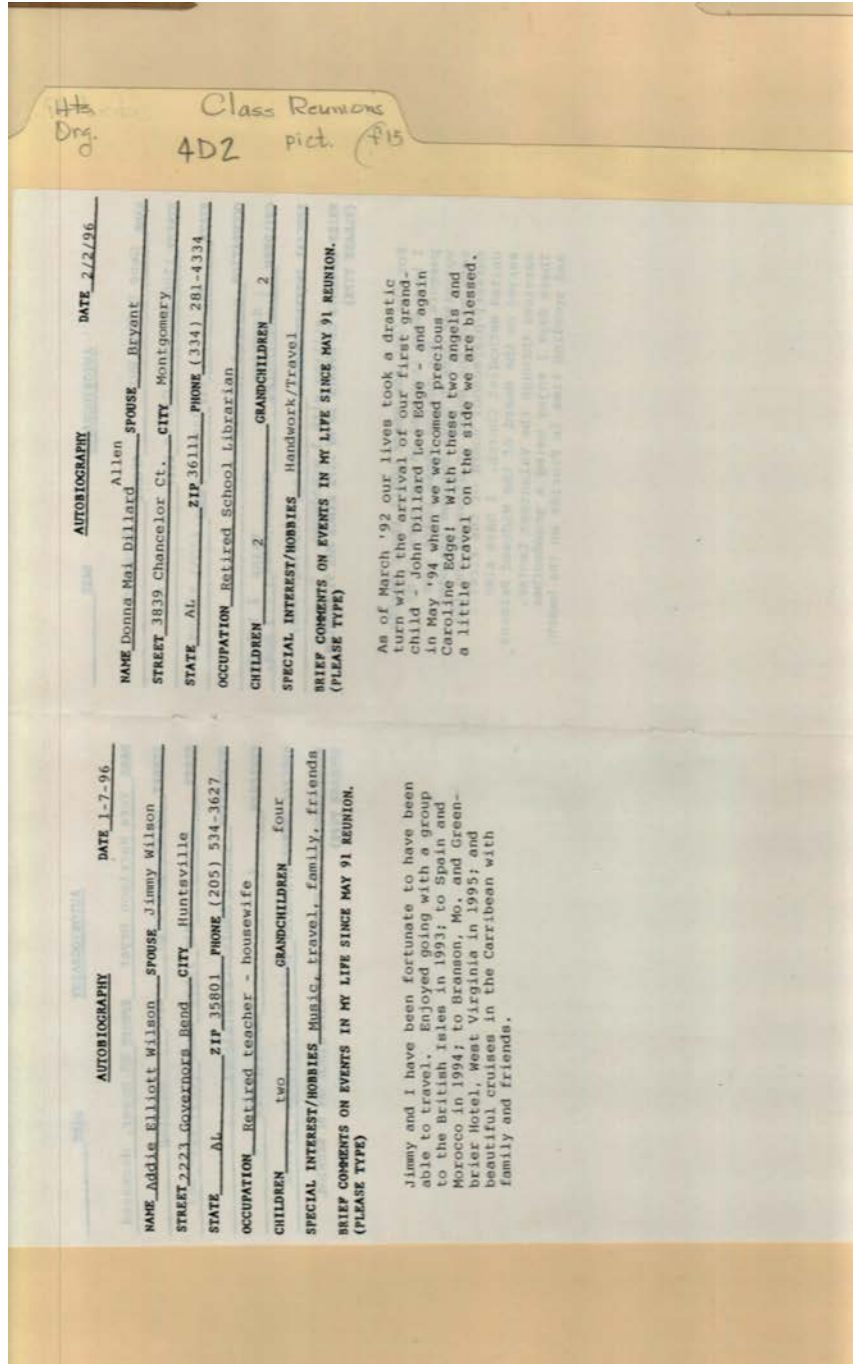

Names:

Allen, Bryant
 Allen, Donna Dillard
 Allen

Edge, Caroline
 Edge, John Dillard
 Lee

Wilson, Addie Elliott
 Wilson, Jimmy

Types:

autobiography

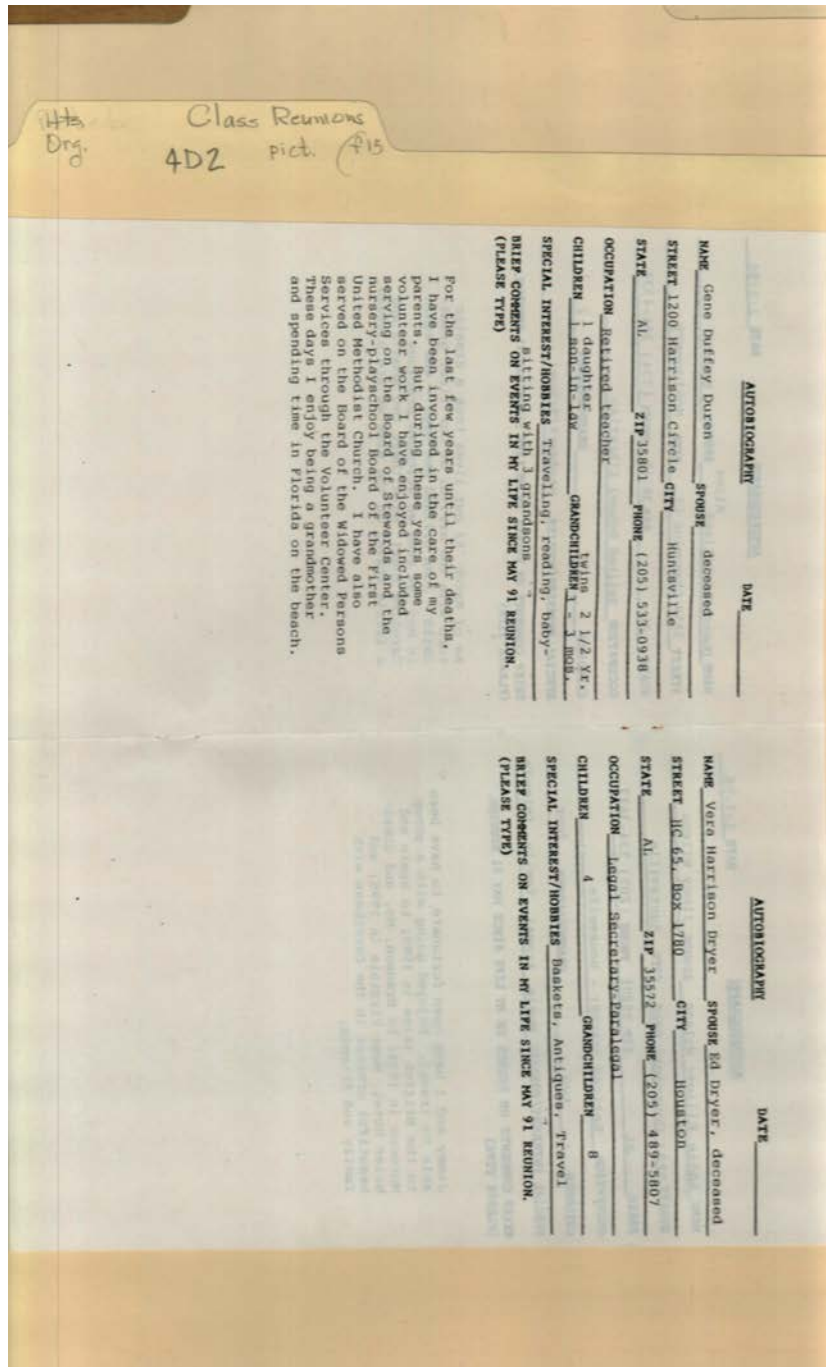

Names:

Dryer, Ed

Dryer, Vera Harrison

Duren, Gene Duffey

Types:

autobiography

Table of Contents

| | | | |
|-----------------------------------------------|------------------------------------------------|------------------------------------------------|------------------------------------------------|
| Image 1 (r04d02-12-000-0001) | Image 53 (r04d02-12-000-0053) | Image 105 (r04d02-12-000-0105) | Image 157 (r04d02-12-000-0157) |
| Image 2 (r04d02-12-000-0002) | Image 54 (r04d02-12-000-0054) | Image 106 (r04d02-12-000-0106) | Image 158 (r04d02-12-000-0158) |
| Image 3 (r04d02-12-000-0003) | Image 55 (r04d02-12-000-0055) | Image 107 (r04d02-12-000-0107) | Image 159 (r04d02-12-000-0159) |
| Image 4 (r04d02-12-000-0004) | Image 56 (r04d02-12-000-0056) | Image 108 (r04d02-12-000-0108) | Image 160 (r04d02-12-000-0160) |
| Image 5 (r04d02-12-000-0005) | Image 57 (r04d02-12-000-0057) | Image 109 (r04d02-12-000-0109) | Image 161 (r04d02-12-000-0161) |
| Image 6 (r04d02-12-000-0006) | Image 58 (r04d02-12-000-0058) | Image 110 (r04d02-12-000-0110) | Image 162 (r04d02-12-000-0162) |
| Image 7 (r04d02-12-000-0007) | Image 59 (r04d02-12-000-0059) | Image 111 (r04d02-12-000-0111) | Image 163 (r04d02-12-000-0163) |
| Image 8 (r04d02-12-000-0008) | Image 60 (r04d02-12-000-0060) | Image 112 (r04d02-12-000-0112) | Image 164 (r04d02-12-000-0164) |
| Image 9 (r04d02-12-000-0009) | Image 61 (r04d02-12-000-0061) | Image 113 (r04d02-12-000-0113) | Image 165 (r04d02-12-000-0165) |
| Image 10 (r04d02-12-000-0010) | Image 62 (r04d02-12-000-0062) | Image 114 (r04d02-12-000-0114) | Image 166 (r04d02-12-000-0166) |
| Image 11 (r04d02-12-000-0011) | Image 63 (r04d02-12-000-0063) | Image 115 (r04d02-12-000-0115) | Image 167 (r04d02-12-000-0167) |
| Image 12 (r04d02-12-000-0012) | Image 64 (r04d02-12-000-0064) | Image 116 (r04d02-12-000-0116) | Image 168 (r04d02-12-000-0168) |
| Image 13 (r04d02-12-000-0013) | Image 65 (r04d02-12-000-0065) | Image 117 (r04d02-12-000-0117) | Image 169 (r04d02-12-000-0170) |
| Image 14 (r04d02-12-000-0014) | Image 66 (r04d02-12-000-0066) | Image 118 (r04d02-12-000-0118) | Image 170 (r04d02-12-000-0171) |
| Image 15 (r04d02-12-000-0015) | Image 67 (r04d02-12-000-0067) | Image 119 (r04d02-12-000-0119) | Image 171 (r04d02-12-000-0172) |
| Image 16 (r04d02-12-000-0016) | Image 68 (r04d02-12-000-0068) | Image 120 (r04d02-12-000-0120) | Image 172 (r04d02-12-000-0173) |
| Image 17 (r04d02-12-000-0017) | Image 69 (r04d02-12-000-0069) | Image 121 (r04d02-12-000-0121) | Image 173 (r04d02-12-000-0174) |
| Image 18 (r04d02-12-000-0018) | Image 70 (r04d02-12-000-0070) | Image 122 (r04d02-12-000-0122) | Image 174 (r04d02-12-000-0175) |
| Image 19 (r04d02-12-000-0019) | Image 71 (r04d02-12-000-0071) | Image 123 (r04d02-12-000-0123) | Image 175 (r04d02-12-000-0176) |
| Image 20 (r04d02-12-000-0020) | Image 72 (r04d02-12-000-0072) | Image 124 (r04d02-12-000-0124) | Image 176 (r04d02-12-000-0177) |
| Image 21 (r04d02-12-000-0021) | Image 73 (r04d02-12-000-0073) | Image 125 (r04d02-12-000-0125) | Image 177 (r04d02-12-000-0178) |
| Image 22 (r04d02-12-000-0022) | Image 74 (r04d02-12-000-0074) | Image 126 (r04d02-12-000-0126) | Image 178 (r04d02-12-000-0179) |
| Image 23 (r04d02-12-000-0023) | Image 75 (r04d02-12-000-0075) | Image 127 (r04d02-12-000-0127) | Image 179 (r04d02-12-000-0180) |
| Image 24 (r04d02-12-000-0024) | Image 76 (r04d02-12-000-0076) | Image 128 (r04d02-12-000-0128) | Image 180 (r04d02-12-000-0181) |
| Image 25 (r04d02-12-000-0025) | Image 77 (r04d02-12-000-0077) | Image 129 (r04d02-12-000-0129) | Image 181 (r04d02-12-000-0182) |
| Image 26 (r04d02-12-000-0026) | Image 78 (r04d02-12-000-0078) | Image 130 (r04d02-12-000-0130) | Image 182 (r04d02-12-000-0183) |
| Image 27 (r04d02-12-000-0027) | Image 79 (r04d02-12-000-0079) | Image 131 (r04d02-12-000-0131) | Image 183 (r04d02-12-000-0184) |
| Image 28 (r04d02-12-000-0028) | Image 80 (r04d02-12-000-0080) | Image 132 (r04d02-12-000-0132) | Image 184 (r04d02-12-000-0185) |
| Image 29 (r04d02-12-000-0029) | Image 81 (r04d02-12-000-0081) | Image 133 (r04d02-12-000-0133) | Image 185 (r04d02-12-000-0186) |
| Image 30 (r04d02-12-000-0030) | Image 82 (r04d02-12-000-0082) | Image 134 (r04d02-12-000-0134) | Image 186 (r04d02-12-000-0187) |
| Image 31 (r04d02-12-000-0031) | Image 83 (r04d02-12-000-0083) | Image 135 (r04d02-12-000-0135) | Image 187 (r04d02-12-000-0188) |
| Image 32 (r04d02-12-000-0032) | Image 84 (r04d02-12-000-0084) | Image 136 (r04d02-12-000-0136) | Image 188 (r04d02-12-000-0189) |
| Image 33 (r04d02-12-000-0033) | Image 85 (r04d02-12-000-0085) | Image 137 (r04d02-12-000-0137) | Image 189 (r04d02-12-000-0190) |
| Image 34 (r04d02-12-000-0034) | Image 86 (r04d02-12-000-0086) | Image 138 (r04d02-12-000-0138) | Image 190 (r04d02-12-000-0191) |
| Image 35 (r04d02-12-000-0035) | Image 87 (r04d02-12-000-0087) | Image 139 (r04d02-12-000-0139) | Image 191 (r04d02-12-000-0192) |
| Image 36 (r04d02-12-000-0036) | Image 88 (r04d02-12-000-0088) | Image 140 (r04d02-12-000-0140) | Image 192 (r04d02-12-000-0193) |
| Image 37 (r04d02-12-000-0037) | Image 89 (r04d02-12-000-0089) | Image 141 (r04d02-12-000-0141) | Image 193 (r04d02-12-000-0194) |
| Image 38 (r04d02-12-000-0038) | Image 90 (r04d02-12-000-0090) | Image 142 (r04d02-12-000-0142) | Image 194 (r04d02-12-000-0195) |
| Image 39 (r04d02-12-000-0039) | Image 91 (r04d02-12-000-0091) | Image 143 (r04d02-12-000-0143) | Image 195 (r04d02-12-000-0196) |
| Image 40 (r04d02-12-000-0040) | Image 92 (r04d02-12-000-0092) | Image 144 (r04d02-12-000-0144) | Image 196 (r04d02-12-000-0197) |
| Image 41 (r04d02-12-000-0041) | Image 93 (r04d02-12-000-0093) | Image 145 (r04d02-12-000-0145) | Image 197 (r04d02-12-000-0198) |
| Image 42 (r04d02-12-000-0042) | Image 94 (r04d02-12-000-0094) | Image 146 (r04d02-12-000-0146) | Image 198 (r04d02-12-000-0199) |
| Image 43 (r04d02-12-000-0043) | Image 95 (r04d02-12-000-0095) | Image 147 (r04d02-12-000-0147) | Image 199 (r04d02-12-000-0200) |
| Image 44 (r04d02-12-000-0044) | Image 96 (r04d02-12-000-0096) | Image 148 (r04d02-12-000-0148) | Image 200 (r04d02-12-000-0201) |
| Image 45 (r04d02-12-000-0045) | Image 97 (r04d02-12-000-0097) | Image 149 (r04d02-12-000-0149) | Image 201 (r04d02-12-000-0202) |
| Image 46 (r04d02-12-000-0046) | Image 98 (r04d02-12-000-0098) | Image 150 (r04d02-12-000-0150) | Image 202 (r04d02-12-000-0203) |
| Image 47 (r04d02-12-000-0047) | Image 99 (r04d02-12-000-0099) | Image 151 (r04d02-12-000-0151) | Image 203 (r04d02-12-000-0204) |
| Image 48 (r04d02-12-000-0048) | Image 100 (r04d02-12-000-0100) | Image 152 (r04d02-12-000-0152) | Image 204 (r04d02-12-000-0205) |
| Image 49 (r04d02-12-000-0049) | Image 101 (r04d02-12-000-0101) | Image 153 (r04d02-12-000-0153) | Image 205 (r04d02-12-000-0206) |
| Image 50 (r04d02-12-000-0050) | Image 102 (r04d02-12-000-0102) | Image 154 (r04d02-12-000-0154) | Image 206 (r04d02-12-000-0207) |
| Image 51 (r04d02-12-000-0051) | Image 103 (r04d02-12-000-0103) | Image 155 (r04d02-12-000-0155) | Image 207 (r04d02-12-000-0208) |
| Image 52 (r04d02-12-000-0052) | Image 104 (r04d02-12-000-0104) | Image 156 (r04d02-12-000-0156) | Image 208 (r04d02-12-000-0209) |

[Image 209](#) (r04d02-12-000-0210)

[Image 210](#) (r04d02-12-000-0211)

[Image 211](#) (r04d02-12-000-0212)

[Table of Contents](#)

[Name & Place Index](#)

[About the Collection](#)

Name & Place Index

- , Christel [9](#)
, Dick [135](#)
, Frances [9](#)
, Helen [169](#)
, Martha [135](#)
, Mary Willie [166](#)
, Mary [169](#)
, Sara [169](#)
Acuff, Juanita [111](#)
Adair, Dorothy in a group [94](#), [99](#)
Adair, Dorothy, Miss [134](#), [137](#)
Adair, Dorothy [100](#), [115](#), [154](#), [180](#), [182](#), [186](#), [193](#)
Adair, Glynnna Mae [111](#)
Adams, Dan, Mrs. [124](#)
Adams, J. F. [7](#)
Adams, Peggy [186](#)
Adams, Robert E. [111](#)
Adcock, Mary Lou [111](#)
Adcock, Patricia Miss [58](#)
Adkins, Shane [178](#)
Aeronautical Chamber of Commerce [26](#)
Airline Distances [40](#)
Akers, J. S. [109](#)
Alexander, Mildred, Miss [110](#)
Allen, Bryant [210](#)
Allen, Carl [190](#)
Allen, Donna Dillard Allen [210](#)
Allen, Emily Jo [111](#)
Alma Mater [173](#)
Amis, Reese T. [23](#)
Amsler, Major Gordon [111](#)
Anders, Charles, Mrs. [112](#)
Anderson, Joseph [27](#)
Anderson, Louis, Mrs. [106](#)
Anderson, Milton [137](#), [160](#)
Anderson, Paul [73](#)
Andrews, Curtis [111](#)
Andrews, Mary Lee [124](#)
Anerton, Grady, Mrs. [107](#)
Anerton, Margaret [104](#)
Archibald, Mary Alyce [121](#), [124](#), [126](#)
Arnold, Howard, Mrs. [111](#)
Ashburn, B. H. [111](#)
Athens Senior High School Reunion 1943 [104](#)
Athens, AL [103](#)
Atkins, Jean Woosley [177](#)
Atkinson, Daniel [111](#)
Ausley, Elbert [104](#)
Avery, Richard [109](#)
Aycock, Alfred [127](#)
Aycock, Alfred [124](#), [126](#)
Bagley, R. B. [55](#)
Bagwell, Buford, Mrs. [112](#)
Bailey, Eunice Jean [104](#)
Baker, Josephine [124](#), [126](#)
Baker, Kelly D., Mrs. [104](#)
Baker, Monroe [124](#)
Baker, W. C. [124](#)
Ball, Thomas [104](#)
Barber, Russel D. [51](#), [83](#)
Barker, C. R. [104](#)
Barksdale, Maxine [104](#)
Barnes, D. G., Mrs. [111](#)
Barnes, Dorothy [104](#)
Barnett, Edith Chaney [180](#), [199](#)
Barnett, Frank P. [199](#)
Barnett, Frank [186](#)
Barr, Glenn P., Mrs. [124](#)
Barr, Glenn P. [122](#)
Barr, Jamie [122](#)
Barr, Mary Ann Blanton [119](#)
Barr, Mary Ann [120](#)
Barr, Terry [122](#)
Barron, Charles [203](#)
Barron, Sarah Crawford [203](#)
Bates, Marian Schild [184](#)
Baucom, L.L. [3](#)
Baugher, James T. [111](#)
Baxter, Hubbard [165](#), [168](#)
Baxter, James [124](#)
Beam, F. A., Mrs. [112](#)
Bean, Mildred [104](#)
Beason, Anita Baker [110](#)
Beason, Fred, Mrs. [112](#)
Beason, Fred [124](#), [126](#), [127](#)
Beaver, Mallie [104](#)
Bell, Buster [21](#)
Bell, Laird, Mrs. [113](#)
Benson, Alice Stephenson [186](#)
Benson, Raymond [186](#)
Bentley, Bobby [121](#)
Bentley, Jean Hodges, Mrs. [110](#)
Berman, Helen [104](#)
Berry, Charles [184](#)
Berry, James [124](#), [126](#)
Berry, Sylvia George [165](#), [168](#)
Berzette, Dorothy [104](#)
Betsch, Emily [186](#)
Betsch, Helen [111](#)
Betsch, James I. [111](#)
Betsch, Robert C. [111](#)
Bice, Doris [111](#)
Biles, Dorothy [104](#)
Black, Carlos, Mrs. [105](#)

Black, Charles, Mrs. [107](#)
Blair, Algernon [14](#)
Blankenship, Alene [156](#), [168](#)
Blanton, Mary Ann [122](#), [124](#), [126](#)
Bledsoe, L. A. [182](#), [186](#)
Bledsoe, Louis A., Jr. [196](#)
Bledsoe, Martha [196](#)
Bledsoe, Ronald [111](#)
Boody, Francis X., Mrs. [105](#)
Bostick, Bill [134](#)
Bostick, Dr. [135](#)
Boulton, William M. [79](#)
Bowers, Mae [104](#)
Bowers, Walter [104](#)
Bowman, Fred, Mrs. [113](#)
Boyette, Cora Mae Jones [164](#), [168](#)
Bragg, James W., Jr., Mrs. [10](#)
Bragg, Leonard [123](#)
Brandon, Nannie Mrs. [62](#)
Branner, Mary Glynn [111](#)
Brazelton, George [111](#)
Brewer, Albert P., Governor [16](#)
Brewster, Albert [111](#)
Brewster, Bert, Mrs. [123](#)
Brewster, Bert [127](#)
Bright, B. B. [197](#)
Bright, Bert [180](#), [186](#)
Bronfin, Harold [77](#)
Brooks, Alene Parks [162](#)
Brooks, Billy, Mrs. [111](#)
Brooks, Nathan [104](#)
Brooks, Thomas [192](#)
Brosmer, Philip [124](#)
Brosmer, Phillip, Mrs. [122](#)
Brown, Bobby [121](#)
Brown, Claude Kelley [123](#), [124](#)
Brown, Kelley [119](#), [126](#)
Brown, Mary Dell, Miss [109](#)
Browning, Juanita [104](#)
Bruce, Louise Parker [191](#)
Bryan, David [102](#)
Bryan, Mary Frances [104](#)
Bryant, Kenny, Mrs. [73](#)
Bryant, Peggy [121](#)
Bryson, Joe [25](#)
Buchanan, Elizabeth [122](#), [124](#), [126](#)
Buckbee, Edward O. [11](#)
Bullington, David, Mrs. [106](#)
Bullock, Alice [102](#)
Burkett, Ann Wall [137](#), [161](#)
Burkett, Ann [166](#), [170](#)
Burritt Museum [1](#), [4](#)
Burritt, William H. [5](#)
Butler, George S., Mrs. [42](#)
Byrne, Jack [124](#), [126](#)
Byrom, B. T., Mrs. [89](#)
Byrom, W. Roy, Mrs. [89](#)
Caldwell, Charles [11](#)
Caldwell, E. V., Mrs. [3](#)
Callaway, Bill [137](#), [165](#)
Calloway, Bill [151](#)
Calvert, Irene [104](#)
Cambron, Katherine [186](#)
Campbell, Carolyn [111](#)
Campbell, Donald, Mrs. [123](#)
Campbell, Donald [122](#)
Canterbury, Donald [124](#)
Cardwell, Richard [111](#)
Carney, Theresa [196](#)
Carney, Miriam [104](#)
Carpenter, H. C., Mrs. [65](#)
Carpenter, Marjean Caneer [137](#), [156](#), [168](#)
Carroll, Clarence [3](#)
Carter, Ann Harris [164](#), [168](#)
Carter, Anne [198](#)
Carter, Dan [122](#)
Carter, Jack [121](#), [126](#)
Carter, John [186](#), [198](#)
Carter, Peggy [119](#), [122](#), [124](#)
Cason, Charles [111](#), [119](#), [124](#), [127](#)
Casteel, Juanita, Mrs. [104](#)
Caudle, Jim, Mrs. [114](#)
Cedar Logs for Water [12](#)
Ceruzzi, Pete [11](#)
Chambers, Mitzi [104](#)
Chambers, Patsy [123](#), [126](#)
Chambers, W. C., Mrs. [110](#)
Chandler, C. [22](#)
Chandler, John David [104](#)
Chaney, Cecil A. [127](#)
Chaney, Cecil [124](#), [126](#)
Chaney, Edith Glenn [186](#)
Chase, Henry B. [23](#)
Chase, Thomas [156](#), [168](#)
Childers, Roy, Jr. [104](#)
Chisam, C. L., Mrs. [111](#)
Chontonian, Corinne Whiteside [137](#)
Chotoian, Corinne Whiteside [161](#)
Christopher, Cecil [106](#)
Church, Brooks, Mrs. [111](#)
Citano, John Louis [111](#)
Citrano, Mary Jane [124](#), [126](#), [127](#)
Clark, Ben [184](#)
Clark, Charles, Mrs. [105](#)
Clark, Marianne, Mrs. [113](#)
Clark, Ralph [111](#)
Class Notes [129](#), [130](#), [131](#)
Clay, Clement Comer [17](#)
Clem, Charles E. [104](#)
Clem, Greer, Jr. [104](#)
Clem, Mary Elizabeth [104](#)
Clift, Edgar [156](#), [168](#)
Cline, Mildred, Mrs. [114](#)
Cobb, Bill, Mrs. [123](#)
Cobb, Bill [126](#)
Cobb, Sallie B. Kelly [119](#)
Cobb, Sallie B. [117](#)
Cobb, Wayne [124](#)

Cobb, William [124](#)
Cochran, T. L. [70](#)
Coffman, Eugene [110](#)
Coffman, Naomi Newby [110](#)
Cohen, Don, Mrs. [104](#)
Cole, Dot [105](#)
Cole, Mickey [184](#)
Coleman, James Kynerd, Col. [102](#)
Collier, L. G. [7](#)
Colvin, Woody, Mrs. [111](#)
Congo, Earline [124](#)
Connor, Bill [111](#)
Converse, J. B. [18](#), [25](#)
Cooley, Creighton Ann [124](#), [125](#), [126](#)
Coons, Sue [186](#)
Cooper, George, Mrs. [42](#)
Corlew, Mary Saille Scott [137](#), [162](#)
Corlew, Mary Smith Scott [100](#)
Cornelison, Beverly [201](#)
Cornelison, Corbet [187](#), [201](#)
Cornelison, Thomas B. [82](#)
Coward, Christine [126](#)
Cowley, Billy [111](#)
Cowley, Joyce [124](#), [126](#)
Cox, Charles [111](#)
Cox, E. E. [52](#)
Cox, Frances [110](#)
Cozelos, Evelyn [111](#)
Craig, Moreta [105](#)
Cramer, Charles [7](#)
Cramer, Mazzie [202](#)
Cramer, Robert [180](#), [187](#), [202](#)
Crawford, Ransom, E. [63](#)
Crawford, Sarah [187](#)
Crim, Florence [119](#), [124](#), [125](#)
Croley, Coy [105](#)
Crowson, Arthur [111](#)
Crowson, Jack [137](#), [160](#), [168](#)
Crowson, R. Jack [170](#)
Crunk, Grady [184](#)
Culclasure, Gerald [124](#)
Cullom, Bill [126](#)
Cullom, William [124](#)
Cummings, Kathryn [111](#)
Cummings, Mary Anne [187](#)
Currin, L., W., Mrs. [106](#)
Damsky, Louise [187](#)
Damson, Joann [111](#)
Daniel, Barnie L., Jr. [206](#)
Daniel, Barnie L. [187](#)
Darnell, Bill, Mrs. [112](#)
Darnell, Tom [111](#)
Dauphin, Frances, Miss [109](#)
Davidson, Robert, Mrs. [107](#)
Davies, Winston [111](#)
Davis, Ann Hawkins [184](#)
Davis, Bill [178](#)
Davis, C. H., Mrs. [171](#)
Davis, Carslisle [22](#)
Davis, Helen [187](#)
Davis, Joe, Mayor [10](#), [11](#), [115](#), [120](#)
Davis, Julius, Mrs. [104](#)
Davis, Lillian Woodall [178](#), [180](#)
Davis, Sue [187](#)
Davoren, William F. [89](#)
Daye, Joyce [187](#)
Deason, Ann, Mrs. [63](#)
DeBeek, Magda [111](#)
Dees, Lee O. [54](#)
Denham, Frances Sparkman [98](#)
Denton, Marion, Mrs. [113](#)
Depew, Eirene Allen [137](#), [168](#)
Depew, Erlene Allen [165](#)
DeYoung, Bob [200](#)
DeYoung, Mary Kate Lynch [200](#)
DeYoung, Mary Kate [180](#), [182](#)
Dickson, Mary Louise [187](#)
Diemidie, Chester G., Mrs. [123](#)
Dillard, Donna Mai [187](#)
Dillard, Nancy [124](#)
Dilworth, W. E., Mrs. [3](#)
Directory of Community Services [41](#)
Donavan, Vivian [115](#)
Dooley, I. G. [111](#)
Downs, Helen Holland [110](#)
Drake, Bobby [10](#)
Drummond, Bill [121](#)
Dryer, Ed [211](#)
Dryer, Thurston [184](#)
Dryer, Vera Harrison [211](#)
Duffey, Gene Elizabeth [187](#)
Duffey, William Edmund [112](#)
Dunlap, Elizabeth [124](#)
Dunn, W. E. [90](#)
Dupree, Edward [187](#)
Duren, Gene Duffey [180](#), [211](#)
Dyer, Gus W., Dr. [18](#)
Dyer, James, Mrs. [121](#)
Dyer, Jim, Mrs. [124](#)
East Clijnton School Second Grade [159](#)
Easter, Bettie [105](#)
Easterling, Betty Orgain [184](#)
Eaton, James [110](#)
Edge, Caroline [210](#)
Edge, John Dillard Lee [210](#)
Edwards, Carolyn [123](#)
Edwards, Wilodene Manning [180](#), [198](#)
Elkins, Omie [105](#)
Ellett, Jo Ann [112](#)
Elliott, Addie [187](#)
Elliott, Alton [112](#)
Elliott, Helen [171](#)
Elliott, Mary Louise Dickson [207](#)
Elliott, Tom [207](#)
Elmore, W. E. [7](#)
England, W. B., Mrs. [42](#)
Engwall, Alice, Mrs. [65](#)
Ennis, Nell Coleman [102](#)

Ennis, Richard [98](#)
Ennis, Woodson [102](#)
Erwin, L. O. [23](#)
Esslinger, Margaret, Mrs. [71](#)
Esslinger, Nancy [124](#)
Evans, C. V. [55](#)
Evans, Dorothy, Mrs. [104](#)
Evans, Imogene [168](#)
Evans, Rachel [105](#)
Evans, Rita [112](#)
Evelt, Dot, Mrs. [113](#)
Fanning, Sue [123](#)
Fanning, Thomas [184](#)
Fielding, Eula Lee [105](#)
Finley, Evelyn [184](#)
Finley, Fay [156](#), [168](#)
Finley, Frances Parvin [194](#)
Fisher, Earl, Mrs. [112](#)
Fisk, Sarah [11](#)
Fitts, Jane Watts [137](#), [161](#), [168](#)
Flack, Betty [119](#), [123](#), [126](#)
Flem, Marie Starr [137](#), [162](#)
Flem, Starr Marie [137](#)
Fleming, Aaron [18](#), [21](#), [24](#)
Fleming, Walton [24](#)
Foley, James [110](#)
Fondren, M. D. [206](#)
Fondren, Rita Henley [206](#)
Foster, Lloyd [22](#)
Fowler, Bill [137](#), [148](#), [165](#)
Fowler, M. K., Mrs. [42](#)
Fowler, Wilton Harris [137](#), [164](#)
Frame, Mrs. [119](#)
Frances, Miss [103](#)
Fry, Bernice [105](#)
Fullington, Joe, Mrs. [124](#)
Fulton, Helen Davis [209](#)
Galloway, Billy [121](#)
Galloway, W. T. [18](#), [24](#)
Gambrell, E. S. [25](#)
Gardiner, Barbara [123](#)
Gardiner, Elizabeth [112](#)
Gardiner, Leland [119](#), [123](#)
Gardner, Joyce Cowley [119](#)
Gardner, Joyce [124](#)
Gardner, Nadine [105](#)
Garvin, Thornton [112](#)
Gates, Martha Byrd [188](#)
Gates, Martha [115](#)
Gay, Otis F., Dr. [68](#)
Gentle, Robert, Mrs. [90](#)
Gentry, E. H. [53](#)
Gentry, Phillip [11](#)
George, Lester [168](#)
German, Tom, Mrs. [10](#)
Geron, R. P. [24](#)
Gibson, Marion [188](#)
Gibson, T. S., Dr. [24](#)
Gilbert, Harry, Mrs. [105](#)
Gilbert, Mary Elizabeth, Mrs. [104](#)
Gill, Mastin [156](#), [168](#)
Gillespie, Milton [121](#)
Gilliam, Catherine Kelly [202](#)
Gilliam, Catherine [140](#)
Gilliam, Mary Willie Garvin [156](#), [168](#)
Gilliam, Richard [134](#), [137](#), [140](#), [164](#), [202](#)
Gilliam, Ross, Mrs. [104](#)
Gipson, Terry [164](#), [168](#)
Given, Ann [123](#), [126](#), [127](#)
Glover, Majorie [105](#)
Goldstein, Abe [18](#), [21](#), [24](#), [78](#)
Goodson, Houston [3](#)
Goodson, Mary Lou [127](#)
Gordon, Ewell Ray [110](#)
Grabensteder, Louis, Mrs. [42](#)
Graham, Everett, Mrs. [105](#)
Graham, Lucy Drake [10](#)
Gray, Edna Ann [112](#)
Gray, Roy, Mrs. [105](#)
Green, Jean Hines [137](#), [138](#), [164](#), [168](#)
Green, Oliver [119](#), [123](#), [125](#)
Green, Shirley Prince [192](#)
Greenhaw, Oakley [110](#)
Greenhaw, Ruby, Mrs. [105](#)
Griffin, Malvern [3](#)
Griffis, Jacquie [105](#)
Griffis, Thomas H., Mrs. [109](#)
Grimley, K. W. [77](#)
Grote, Carl, Sr., Dr. [14](#)
Grubbs, Alfred, Mrs. [107](#)
Grubbs, Elaine [15](#)
Gryska, Clem [115](#)
Gunn, Joyce [164](#), [168](#)
Guthrie, Lawson J., Mrs. [89](#)
Guthrie, Tom [137](#), [160](#), [168](#)
Hackett, Barbara [112](#)
Hall, Ella May [112](#)
Hall, Fitzgerald [22](#)
Hall, Franklin [105](#)
Hall, Julian C. [42](#), [68](#)
Hall, Lois McGhee [102](#)
Haller, Emily Simms [137](#), [162](#), [168](#)
Hamilton, Billye Dove [112](#)
Hamm, Mrs. [119](#)
Hamm, W. G. [171](#)
Hammers, Barbara, Miss [76](#)
Hannah, Gene, Mrs. [123](#)
Hannah, Gene [126](#)
Harless, Mary Jane [188](#)
Harned, P. M. [69](#)
Harper, Billy Jim [188](#)
Harper, Bob [112](#)
Harris, Chessie, Mrs. [66](#)
Harris, Ira [24](#)
Harris, Martha Jo [112](#)
Harrison, Vera [188](#)
Hart, Leroy [184](#)
Hart, Marion [164](#), [168](#)

Haskins, R.L. [60](#)
 Hauer, Chris, Mrs. [124](#)
 Hauer, Chris [122](#)
 Hawkins, B. S. [22](#)
 Hay, Adalene Kelly [201](#)
 Hay, Dick [137](#), [146](#), [164](#)
 Hay, Jack [201](#)
 Hay, John C. [189](#)
 Hazelwood, Eva Jean [105](#)
 Helton, Jacquie, Mrs. [105](#)
 Helton, James W., Mrs. [121](#)
 Helton, James [126](#)
 Helton, Jerry [112](#)
 Hendon, Annie E. [123](#), [126](#), [127](#)
 Henley, M. F. [77](#)
 Henley, Rita [188](#)
 Henry, H. N., Jr., Mrs. [124](#)
 Henson, Mary Lee, Mrs. [124](#)
 Herrin, Jimmy [112](#)
 Herring, J. S., Dr. [82](#)
 Herston, Lee, Mrs. [104](#)
 Hesse, Mallie, Mrs. [104](#)
 HHS Reunion - 1984 [158](#)
 HHS Reunion -Class of 1946 [172](#)
 Higgenbotham, Billy, Mrs. [123](#)
 Higgins, James [192](#)
 Hill, A. W. [18](#), [24](#)
 Hill, Charles [112](#)
 Hill, J. B. [52](#)
 Hill, Jeannette [123](#), [126](#), [127](#)
 Hill, Joe, Mrs. [123](#)
 Hill, Joe [122](#), [123](#), [126](#)
 Hill, Lister, Senator [22](#)
 Hill, Marvin [123](#)
 Hill, Ruby [105](#)
 Hill, Virginia Sudduth [137](#), [147](#), [162](#)
 Hindman, Dan [123](#)
 Hines, Gwenda [112](#)
 Hines, J. R. [171](#)
 Hines, Roy [188](#)
 Hinshaw, Carolyn [123](#), [126](#)
 Hobbs, Juanita [105](#)
 Hodges, Dorothy, Miss [90](#)
 Hoffman, Ilse, Mrs. [10](#)
 Holcomb, Elaine [119](#), [123](#)
 Holder, Mary Ann [123](#), [126](#)
 Holland, Elliott, Mrs. [104](#)
 Holland, Hillman, Mrs. [107](#)
 Hollingshead, Kenneth James [123](#)
 Hollingsworth, William, Mrs. [124](#)
 Hollingsworth, William [125](#)
 Holloway, E. B. [53](#)
 Holmes, Frances, Mrs. [52](#)
 Holmes, Joan [123](#)
 Holt, Mary Evelyn [105](#)
 Honey, Catherine [188](#)
 Honey, Curtis [137](#), [150](#), [156](#), [168](#)
 Honey, Margaret A. [150](#), [161](#), [168](#)
 Hooper, John [71](#)
 Hopkins, Charles R., Mrs. [113](#)
 Hopper, Charles E. [60](#), [127](#)
 Hopper, Ennis [137](#), [164](#)
 Hopper, Onnis [149](#)
 Hornbuckle, Betty [122](#), [123](#), [126](#)
 Horton, Don [105](#)
 Hough, Jonnie [112](#)
 House, Edward, Mrs. [105](#)
 House, Edward [105](#)
 Howard, Everett Dale, Sr. [204](#)
 Howard, Jean [123](#)
 Howard, Mary Ann Cummings [180](#), [204](#)
 Howard, Tom [105](#)
 Hucks, Herman [7](#)
 Hucks, Lonus [121](#)
 Hudson, Carroll D., Col. [152](#)
 Hudson, Carroll D., Colonel [22](#)
 Hudson, Colonel [24](#)
 Hughes, Earl [112](#)
 Hughes, Howard S. [89](#)
 Hughes, L. B. [112](#)
 Hughes, Larry [115](#)
 Hughes, Patsy, Mrs. [113](#)
 Hughes, Richard [137](#), [164](#), [168](#)
 Hughes, Sidney [137](#), [156](#), [168](#)
 Hughes, Vivian [188](#)
 Hughey, Exie Mae [123](#), [125](#), [126](#)
 Hulsey, Edna [112](#)
 Humphrey, Alberta, Mrs. [108](#)
 Humphrey, Ed [24](#)
 Humphrey, Raymond [110](#)
 Hunt, Donald [112](#)
 Hunt, Pete, Mrs. [123](#)
 Hunter, W. L. [18](#), [24](#)
 Huntsville Chamber of Commerce [18](#)
 Huntsville High School Band-1939 [157](#)
 Huntsville High School Class 1944 Reunion [133](#), [136](#),
[137](#)
 Huntsville High School Reunion 1950 [118](#), [120](#)
 Huntsville Hospital [13](#)
 Huntsville Times, Jun 01, 1944 Edition [171](#)
 Huntsville, AL [10](#), [11](#), [18](#), [21](#), [22](#), [23](#), [24](#), [25](#), [26](#), [27](#), [28](#),
[29](#), [30](#), [31](#), [32](#), [33](#), [34](#), [35](#), [36](#), [37](#), [38](#), [39](#), [40](#), [41](#), [42](#),
[43](#), [44](#), [45](#), [46](#), [47](#), [48](#), [49](#), [50](#), [51](#), [52](#), [53](#), [54](#), [55](#), [56](#),
[57](#), [58](#), [59](#), [60](#), [61](#), [62](#), [63](#), [64](#), [65](#), [66](#), [67](#), [68](#), [69](#), [70](#),
[71](#), [72](#), [73](#), [74](#), [75](#), [76](#), [77](#), [78](#), [79](#), [80](#), [81](#), [82](#), [83](#), [84](#),
[85](#), [86](#), [87](#), [88](#), [89](#), [90](#), [118](#), [120](#), [128](#), [129](#), [130](#), [131](#),
[132](#), [133](#), [171](#)
 Hurst, R. Grant [59](#)
 Hutchens, Vernon [121](#), [124](#), [126](#)
 Hutto, G. R. [7](#)
 Hutto, Grover [6](#)
 Hydrick, Leotta G., Mrs. [61](#)
 Ickes, [21](#)
 Jacks, Francis [184](#)
 Jackson, A. M. [110](#)
 Jacobs, A. C., Rev. [74](#)
 Jacoby, Natalie [192](#)
 James, Nelson [171](#)

James, Peggy Adams [195](#)
Jamison, Edgar, Mrs. [104](#)
Jean, Anita [112](#)
Jenkins, Charlsie [188](#)
Jennings, E. M. [90](#)
Jessick, Donald, Mrs. [122](#)
Joffrion, A. E., Rev. [90](#)
Joffrion, Emile, Rev. [42](#)
Johnson, Billy [188](#)
Johnson, Hal, Mrs. [114](#)
Johnson, Herbert [24](#)
Johnson, Iley, Mrs. [105](#)
Johnson, Joan [123](#)
Johnson, Leroy [105](#)
Johnson, LeRoy [112](#)
Johnson, Leroy [123](#)
Johnson, Magnolia [112](#)
Johnson, O. B., Mrs. [106](#)
Johnson, Sarah [192](#)
Johnson, Stan [89](#)
Johnston, Charles W. [105](#)
Joiner, Phil, Mrs. [110](#)
Joiner, Phil [109](#)
Jones, Barbara [112](#), [128](#)
Jones, Billy [188](#)
Jones, Emogene [163](#)
Jones, Geneva [123](#), [126](#), [127](#)
Jones, Mary Magdalene [192](#)
Jones, Mary Van [112](#)
Jones, Nelson [156](#), [168](#)
Jones, Robert [112](#)
Jones, Udith [188](#)
Jordan, Mary Jane Grace [184](#)
Jordan, W. Foster [79](#)
Kaufman, Estelle [105](#)
Kaufmann, Ernest, Mrs. [122](#), [137](#)
Kaufmann, Ernest [163](#), [168](#)
Kaylor, Billy, Mrs. [107](#)
Kaylor, Billy [105](#)
Keene, Charles L. [109](#)
Kefauver, Estes [25](#)
Keith, Josephine [105](#)
Kelly, Adalene [189](#)
Kelly, Catherine [189](#)
Kelly, Gladys Armstrong [102](#)
Kelly, Josh, Mr. & Mrs. [128](#)
Kelly, Sallie B. [123](#), [126](#)
Kendrick, Mary Anne [112](#)
Kennamer, Jerry [105](#)
Kennedy, Alice [123](#)
Key, Imogene [112](#)
Kidd, Robert [112](#)
King, Herman [112](#)
King, Richard P., Mrs. [111](#)
Kingsley, F. G. [22](#)
Kkleinman, Ben [78](#)
Knight, Billy Moore [125](#), [126](#)
Kull, Marie [123](#)
Lacy, Lawrence, Mrs. [112](#)
Lacy, Roy [163](#)
Lambert, Carlton [64](#)
Landman, Richard [153](#)
Landman, Sara [153](#)
Lane, Ann [199](#)
Lane, Bill [189](#), [199](#)
Langhorne, Jack [18](#), [24](#)
Langhorne, Nancy [112](#)
Lantz, Mrs. [168](#)
Lanza, Johnny C. [123](#)
Lanza, Pat [112](#)
Larkin, Bobb [178](#)
Larkin, Bob [182](#)
Larkin, John [192](#)
Larkin, Leo [178](#), [182](#)
Lasiuta, Frank, Mrs. [107](#)
Laughlin, Ed [121](#)
Laughlin, Nanette, Mrs. [121](#)
Laughlin, Nannette Stockton [175](#)
Lawler, Judy [189](#)
Lawrence, Elizabeth Peel [102](#)
Lawson, T. A. [82](#)
League, Robert [112](#)
Ledford, Ann Given [119](#)
Lee, Anna Jean, Mrs. [107](#)
Lee, Jimmy [192](#)
Legg, Bettie, Mrs. [105](#)
Legg, Billy [105](#)
Lehaman, Flora Mae [112](#)
Lehman, Dot Stone [184](#)
Lehman, Jane Lewter [137](#), [163](#)
Lemay, Willie, Mrs. [106](#)
Lemley, Clark E., Mrs. [121](#)
Lemley, Clark [123](#)
Lemming, Bob, Mrs. [105](#)
Leonard, David, Mrs. [112](#)
Leonard, William Guy [105](#)
Lewis, Billy [106](#)
Lewis, Helen Thomas [137](#), [161](#)
Lewis, Helen Young, Miss [109](#)
Lewis, Helen [142](#)
Lighton, Edna, Mrs. [112](#)
Likos, Shirley [15](#)
Liles, John [7](#)
Liles, Lucian, Mrs. [109](#)
Lilienthal, David E. [22](#)
Limbaugh, Wanda [112](#)
Linton, Elsie [106](#)
Little, Imogene Jones [168](#)
Lively, Lloyd [22](#)
Livingston High School Reunion 1932 [98](#)
Livingston, L. F. [22](#)
Livingston, Max E. [70](#)
Long, Chuck [13](#), [14](#)
Long, Eugene [122](#), [123](#), [126](#)
Long, Lloyd [192](#)
Long, Martha [122](#)
Lovelace, Jane Mims [137](#), [163](#)
Lucas, Monteen [192](#)

Lumpkin, Robert [106](#)
Luna, Bobby [113](#)
Luna, June [119](#), [122](#), [123](#)
Luppens, Patricia [113](#)
Lutz, Hartwell [119](#), [120](#), [123](#), [126](#)
Lyle, Jonnie, Mrs. [112](#)
Lynch, Mary Kate [189](#)
Lynn, Kirk, Mrs. [113](#)
Lynn, Lawson M. [89](#)
Lynn, Mary Dean [106](#)
Lynn, Otha [106](#)
Lynn, Richard [113](#)
Lyons, Joy [113](#)
Macks, Louise Damsky [205](#)
Macks, Morton [205](#)
Macon, Joe Ed [189](#)
Maddox, Christine E. [140](#), [163](#)
Maddox, Christine [137](#)
Maddox, Helen [123](#)
Magnusson, E. J., Mrs. [106](#)
Major, Mark, Mrs. [105](#)
Malone, Patsy [113](#)
Malone, W. W., Jr., Mrs. [104](#)
Mankiller, Wilma [139](#)
Manley, Mary E. Thompson [192](#)
Manning, Fred T., Mrs. [112](#)
Manning, Wilodene [189](#)
Marshall, Carlos, Mrs. [111](#)
Marshall, Geoffrey, Colonel [22](#)
Martin, Juanita [197](#)
Martin, Marvin M. [197](#)
Martin, Marvin [180](#), [189](#)
Martin, Mary, Miss [109](#)
Martin, Nancy, Miss [109](#)
Martin, Thomas W. [23](#)
Martin, W. H. [22](#)
Mason, James R. [24](#)
Mason, Mary Elizabeth [189](#)
Matthews, William K. [75](#)
May, Irvin, Mrs. [111](#)
Mayer, Frank, Mrs. [122](#)
Mayes, Emmett [195](#)
Mayes, Mary Elizabeth Mason [195](#)
McAllister, A. W. [18](#), [24](#)
McBride, Carol [122](#)
McBride, Charles [123](#), [125](#), [126](#)
McBride, Hoyt [122](#)
McCaleb, Betty Hutchens [180](#), [188](#), [203](#)
McCaleb, John [203](#)
McCamy, Louis [113](#)
McClure, Bernice, Mrs. [90](#)
McCollin, Alyce [115](#)
McCormick, Elizabeth [102](#)
McCracken, Rebecca [106](#)
McCuffie, Charles E. [22](#)
McCullough, Joan [189](#)
McCullough, L. S., Mrs. [105](#)
McCullough, Mark [196](#)
McCullough, Richard M. [196](#)
McCullough, Richard [189](#)
McCullough, Sally [196](#)
McCullough, Virginia [122](#)
McDaniel, Robert [200](#)
McDaniel, Ruth [42](#)
McDaniel, Sue Coons [180](#), [200](#)
McDole, Clayton [106](#)
McDonald, Sidney [109](#)
McGivney, Jerry, Mrs. [105](#)
McGregor, Edward [18](#), [24](#)
McIntyre, Robert [113](#)
McKee, Dot Ray [119](#)
McKee, Dot [122](#)
McKee, Robert, Mrs. [122](#)
McKee, Robert [119](#), [122](#), [126](#), [127](#)
McKelvey, Patsy [113](#)
McKelvie, Henry [18](#), [22](#), [23](#), [24](#)
McKenzie, James [184](#)
McKenzie, Marianne [113](#)
McKissack, W. M., Dr. [10](#)
McLean, Janice [122](#), [126](#)
McNabb, Jo Hawkins [137](#), [164](#), [168](#)
McNulty, M. F., Jr. [80](#)
McNutt, W. P., Mrs. [77](#)
McPherson, Eugene [121](#)
McWorter, George [171](#)
Meade, Lillian G. [58](#)
Meadows, Betty Fae [113](#)
Meadows, Emmett, Mrs. [106](#)
Meadows, Floyd [106](#)
Meadows, Margaret [106](#)
Means, Pauline [122](#), [123](#), [126](#)
Merchant, William H., Mrs. [62](#)
Michael, Calvin [137](#), [163](#)
Millar, Robert, Mrs. [90](#)
Miller, Buddy [137](#), [140](#), [152](#), [160](#)
Miller, Catherine Honey [207](#)
Miller, Dolores [140](#), [152](#)
Miller, Ed Payne, Jr. [163](#)
Miller, Ed Payne [168](#), [169](#)
Miller, James R., Mrs. [106](#)
Miller, Kenneth, Mrs. [122](#)
Miller, Marcus C., Mrs. [109](#)
Miller, Sue [122](#)
Mills, Bill [143](#)
Mills, Ernest, Mrs. [111](#)
Mills, Mary E. [143](#)
Mills, William, Mrs. [42](#)
Minor, Frank, Mrs. [107](#)
Miree, A. R., Jr., Mrs. [89](#)
Mitchell, J. W. [106](#)
Mize, Don, Mrs. [121](#)
Monroe, Evelyn Joan [184](#)
Monroe, H. E. [18](#), [24](#)
Moomaw, Marvin, Mrs. [105](#)
Moore, Billy Knight [122](#)
Moore, Dot, Mrs. [105](#)
Moore, Ed [184](#)
Moore, Josephine Cowley [165](#), [168](#)

Moore, Robert, Mrs. [113](#)
Moore, Sara [106](#)
Moore, Shirley [122](#)
Morgan, Betty Fae [113](#)
Morgan, Harcourt A. [171](#)
Morgan, W. H. [54](#)
Mosely, Devie [11](#)
Moxness, Elinor [163](#), [168](#)
Moyers, Melvin [106](#)
Mullis, Joyce [122](#)
Murphy, Robert E, Mrs. [113](#)
Neal, Stephen [17](#)
Neely, Pauline Means [119](#)
Neely, Pauline [119](#), [122](#)
Neely, Robert Earl, Mrs. [122](#)
Neely, Robert Earl [119](#), [122](#), [123](#), [126](#)
Neighbors, Kathleen [51](#)
Neil, Margaret [115](#)
Nelson, Betty June [189](#)
Nelson, Donald M. [171](#)
Nelson, John M. [39](#)
Neville, Don [160](#)
Neville, Nick, Mrs. [113](#)
Newby, Douglas [121](#)
Newby, Virgil [110](#)
Newsom, Margaret [145](#)
Newson, Margaret Lehman [137](#), [163](#), [168](#)
Nichols, Bobby [106](#)
Nichols, Emily Sue [184](#)
Nichols, Norma Jean Baker [184](#)
Nichols, R. B. [106](#)
Nillson, Mrs. [4](#)
Nilsson, Edith Marks [5](#)
Nilsson, John, Mrs. [3](#)
Noles, Amy Ruth [106](#)
Noojin, Kenneth [24](#)
Norris, B. E. [22](#)
Norton, Albert, Mrs. [107](#)
Norton, Herbert W. [209](#)
Norton, Martha Byrd Gates [209](#)
Norton, Martha Byrd [180](#)
Noto, Joe, Mrs. [124](#)
Noto, Joe [127](#)
O'Brien, John, Mrs. [113](#)
O'Farrell, Dean [11](#)
O'Reilly, Fay Walker [161](#)
Ogle, Vel, Mrs. [64](#)
Oldfield, Alwyn [137](#), [156](#), [168](#)
Oldfield, Emilie [154](#), [160](#)
Oldfield, Hjarden Alwyn, Jr. [154](#)
Orr, Aileen [106](#)
Osborne, John [137](#), [163](#)
Oswald, Jo Ann Tumminello [119](#)
Oswald, W. E., Mrs. [121](#)
Owens, C. R. [57](#)
Palmer, Jack, Mrs. [112](#)
Palmerlee, Alyce [113](#)
Parish, Betty [113](#)
Parish, Nelson [184](#)
Parker, Elaine [123](#)
Parks, Alene [168](#)
Parsons, Joyce Day [208](#)
Parvin, Frances [189](#)
Patterson, Harold [106](#)
Patterson, Harry, Mrs. [113](#)
Patterson, Nancy [123](#)
Paty, Raymond, Dr. [22](#)
Payne, Alice Prince [191](#)
Payne, Hal [189](#)
Payne, N. M. [8](#)
Pearsall, Chester, Mrs. [113](#)
Peek, Johnny, Mrs. [104](#)
Peete, Paul S., Mrs. [107](#)
Pepper, Agnes [106](#)
Pepper, Eva [106](#)
Pepper, Franklin C. [106](#)
Perkinson, Marianne [122](#), [125](#), [126](#)
Perry, Bobby [126](#)
Perry, Kathleen [122](#)
Perry, Robert A. [122](#)
Perry, Robert, Mrs. [121](#)
Petree, John D., Judge [36](#)
Pever, Barbara [106](#)
Pever, Mary [106](#)
Pitts, Nadine [137](#), [162](#), [171](#)
Poage, William R. [18](#), [25](#)
Pope, James P. [171](#)
Pope, [12](#)
Porter, Clinton [192](#)
Porter, Marianne Todd [182](#)
Porter, Nathan [17](#), [66](#)
Porter, William N., General [22](#)
Potts, Drexal Frye [137](#), [165](#), [168](#)
Powell, Douglas [121](#)
Powell, Miss [18](#)
Powers, Alfred [113](#)
Powers, Callie Jo [113](#)
Pressnell, Hazel [106](#)
Pressnell, Marvin W., Mrs. [104](#)
Price, James [137](#), [162](#), [168](#)
Priest, Nancy [124](#)
Prince, Alice [190](#)
Prince, Vivian Hughes [208](#)
Propes, Kaitlyn Connor [179](#)
Prosser, Austin, Mrs. [122](#)
Pullen, Charles [122](#), [126](#)
Pullen, Shirley [122](#)
Pyron, Willie B. [106](#)
Quick, Doris [121](#)
Ragan, Glenn [106](#)
Ragland, Butler [18](#), [24](#)
Ragland, Ed [119](#), [121](#)
Rainey, Retha Lee [106](#)
Rambo, L. G. [143](#)
Rambo, Martha Holliman Richardson Simms [151](#), [155](#)
Rambo, Martha Holliman [134](#), [164](#)
Rambo, Martha [143](#)
Ramey, L. B., Mrs. [111](#)

Randolph, Paul, Mrs. [122](#)
Ray, Dorothy [122](#)
Ray, Dot [126](#), [127](#)
Ray, Emogene [190](#)
Ray, Walter [113](#)
Read, Charles, Mrs. [106](#)
Record, James [2](#), [3](#), [6](#), [10](#), [17](#)
Regina, Margaret, Sister [61](#)
Rehm, William L., Mrs. [123](#)
Reid, Betty June Nelson [193](#)
Reid, Price [24](#)
Reid, Robert A. [193](#)
Reno, NV [152](#)
Reservation List- 1944 [167](#)
Reynolds, Tommy [113](#)
Rhett, Harry M., Sr. [14](#)
Rhett, Harry, Jr. [10](#)
Rhett, [28](#)
Richardson, Frances [122](#)
Richardson, John [107](#)
Richardson, Patrick, Mrs. [42](#)
Ridley, Marles [156](#), [168](#)
Riehl, W. A., Mrs. [112](#)
Rigsby, Larry [66](#)
Riley, William, Mrs. [111](#)
Roach, John [171](#)
Roach, R. E., Dr. [81](#)
Roberts, Frances C. [194](#)
Roberts, Frances, Dr. in a group [92](#), [93](#), [96](#), [99](#)
Roberts, Frances, Dr. [3](#), [10](#), [11](#), [16](#), [17](#), [97](#), [100](#), [102](#),
[109](#), [115](#), [120](#), [137](#), [180](#), [182](#), [186](#)
Roberts, Frances [135](#), [147](#), [166](#)
Roberts, James Easel, Jr. [189](#)
Roberts, James Easel [190](#)
Robinson, Alvin, Mrs. [106](#)
Robinson, Alvin [107](#)
Roden, James [162](#), [168](#)
Roden, Malcolm [122](#)
Rodgers, Doris Bragg [137](#), [168](#)
Rogers, Doris Bragg [165](#)
Rogers, Edward, Mrs. [74](#)
Rogers, Joyce [126](#), [127](#)
Rogers, Sylvia [113](#)
Rollings, Louise [192](#)
Romine, Billy [103](#), [107](#)
Romine, Tootsie [107](#)
Root, Miss [159](#)
Ross, Buddy [113](#)
Ross, Dorothy, Miss [109](#)
Ross, Nancy [190](#)
Rosser, William [192](#)
Roth, Ronald [113](#)
Rountree, J. A. , Jr. [27](#)
Rowell, J. L., Mrs. [113](#)
Royston, E. D., Mrs. [90](#)
Rozell, Patsy [113](#)
Russel, Imogene Evans [165](#)
Russel, W. L., Mrs. [89](#)
Ryan, Howard, Mrs. [124](#)
Sanders, Gale [187](#)
Sanders, Jean [113](#)
Sanders, Jim [190](#)
Sanders, Mervin [187](#)
Sanderson, Imogene [190](#)
Sanderson, Louise [122](#), [126](#)
Sandlin, Bob [188](#), [190](#)
Sandlin, Howard A. [65](#)
Sandlin, J. E. [6](#), [7](#)
Sandlin, Leon [107](#)
Sandlin, Paul [107](#)
Sandlin, Ruth [107](#)
Sanford, Thomas [156](#), [168](#)
Savage, Betty Jo [113](#)
Savage, Delores [122](#)
Schade, W. T., Mrs. [113](#)
Schaub, Hazel [107](#)
Schild, Rosa Clay [190](#)
Schnieder, David, Mrs. [112](#)
Schrimsher, Buritt [6](#)
Schrimsher, Burritt [7](#)
Schrimsher, J. T. [4](#), [5](#)
Schrimsher, L. J., Mrs. [104](#)
Schrimsher, Marvin [7](#)
Schrimsher, Mauvaline [107](#)
Schrimsher, N. C. [7](#)
Schrimsher, Newman [6](#)
Scott, John [6](#)
Scott, Rudolph, Rev. [22](#)
Seal, Virginia [122](#), [128](#)
Sefton, F. N. [23](#), [24](#)
Sego, Charles M., Mrs. [112](#)
Self, W. Harvey [90](#)
Senior Class Officers-1944 [158](#)
Senter, James A. [22](#)
Sharp, Lois [113](#)
Sharpe, Edna, Mrs. [112](#)
Sharpe, James, Mrs. [121](#)
Shelton, Barrett [22](#), [23](#)
Shenk, William, Rev. [113](#)
Shepard, Jean [123](#)
Sherbert, Henry [110](#)
Short, Joan [113](#)
Shotts, Thomas, Mrs. [109](#)
Shulman, Sam [78](#)
Sibley, Kathryn [190](#)
Simmes, Elizabeth [156](#)
Simmons, Ethel, Mrs. [107](#)
Simmons, Frank [110](#)
Simmons, Wilma [190](#)
Simms, Emily [171](#)
Simms, Leroy, Mrs [10](#)
Simms, Martha Holliman [137](#)
Sims, Bob [184](#)
Sims, Bryson [192](#)
Sims, Elizabeth [168](#)
Sims, Mary Virginia Wilson [137](#), [161](#), [168](#)
Sisco, Winbern, Mrs. [3](#)
Sloan, Loma [107](#)

Smelo, Leon S., Dr. [75](#)
Smith, Becky [183](#)
Smith, Betty, Mrs. [123](#)
Smith, Charlotte [122](#)
Smith, E. D., Jr. [90](#)
Smith, Eugene [122](#)
Smith, Eugenia, Miss [42](#)
Smith, Eugenia [3](#)
Smith, Heidi [122](#)
Smith, Jane [119](#), [122](#), [125](#)
Smith, Joyce [113](#)
Smith, Laura Lee Price [113](#)
Smith, Millard [183](#)
Smith, Nig [180](#)
Smith, W. C., Mrs. [113](#)
Smith, W. D. [122](#)
Smith, Williard [190](#)
Smith, Winifred [113](#)
Sneed, jane [113](#)
Sneed, Jane [128](#)
Snyder, Margaret [122](#), [126](#)
Sockwell, Helen E. [143](#)
Sockwell, Helen Elliott [137](#), [165](#)
Sockwell, Peggy [161](#), [168](#)
Sockwell, Sam [137](#), [156](#), [168](#)
Southard, Ethel [107](#)
Sparkman, Billy [113](#)
Sparkman, John, Congressman [21](#), [22](#)
Sparkman, John [25](#)
Sparks, A. L. [121](#), [127](#)
Sparks, Anna Ruth White [137](#), [161](#), [168](#)
Sparks, Chauncey, Governor [22](#)
Spencer, Guy, Mrs. [42](#)
Spencer, Guy [113](#)
Spinell, Mary [122](#)
Spragins, Bierne [18](#), [24](#)
Spragins, Carolyn White [180](#)
Spragins, Stewart [180](#)
Squire, Gayle Broadway [165](#), [168](#)
Stanford, Sara [121](#)
Starnes, Joe [22](#)
Steadman, W. A. [22](#)
Steakley, Donald [121](#)
Steele, Fred [119](#), [122](#), [127](#)
Steele, Molly Sue [122](#)
Stephens, T. E., Mrs. [107](#)
Stephenson, Mae Alice [190](#)
Stevens, William H., Colonel [171](#)
Stewart, R. L. [122](#)
Stewart, Sara [122](#)
Stirsmann, Kenneth, Mrs. [106](#)
Stone, Walter P., Mrs. [90](#)
Stoner, David, Rev. [113](#)
Stoner, Frances Jane [189](#)
Stovall, Buddy [107](#)
Stralem, Donald E. [72](#)
Stroebel, Jeanie Swartz [152](#), [162](#), [168](#)
Stroebel, Ted [152](#)
Sturdivant, George [122](#)
Sturdivant, Jimmy [113](#)
Sturdivant, Minnie [122](#)
Stutts, Patricia [132](#)
Sublett, Billy [134](#), [137](#), [138](#), [162](#)
Sublett, Dorothy [113](#)
Sublett, Nadine [138](#)
Susax, J. M., Dr. [81](#)
Sutherland, A. W. [24](#)
Swindler, Nancy Janes [191](#)
Swint, Gordon [107](#)
Talley, Bill [137](#), [162](#)
Talley, Joseph [184](#)
Talley, Marion [113](#)
Tanner, Abbott, Mrs. [107](#)
Tapia, Steve [17](#)
Tarbell, Nanette Walker [168](#)
Tarwater, J. S., Dr. [55](#)
Tate, Geneva [123](#), [127](#)
Tatum, William [122](#)
Taylor, Bill [119](#)
Taylor, Carolyn [137](#), [161](#), [168](#)
Taylor, Elise Sanderson [137](#), [162](#)
Taylor, Elise Sanderson [146](#)
Taylor, Eugene, Mrs. [123](#)
Taylor, Eugene [127](#)
Taylor, Herman [23](#), [137](#), [156](#), [168](#)
Taylor, Inez [160](#), [168](#)
Taylor, James E. [90](#)
Taylor, Mary Eleanor [185](#), [191](#)
Taylor, Minnie [114](#)
Taylor, W. R. [6](#), [7](#)
Taylor, William [122](#)
Teal, Ben, Jr., Mrs. [104](#)
Teal, Mollie, Miss [14](#)
Terry, Tyler [121](#), [124](#), [126](#)
The Crusader Red & Blue [128](#)
Thiemonge, Sarah Dilworth [137](#), [165](#)
Thomas, F. H. [18](#), [24](#)
Thomas, Fritz [24](#)
Thomas, Helen [168](#)
Thomas, Joyce [122](#), [125](#), [126](#)
Thomas, K. E. [18](#)
Thomas, Kenneth [23](#), [24](#)
Thomas, M. L. [90](#)
Thomas, Nadine, Mrs. [105](#)
Thompson, Christine R. [110](#)
Thompson, Joyce Royce [122](#)
Thorne, Robert A. [7](#)
Thrift, Mary Frances [107](#)
Tickle, Jr., Mrs. [112](#)
Tidwell, Clarence, Mrs. [122](#)
Tidwell, Clarence [120](#), [122](#), [125](#), [126](#)
Todd, Ashford [18](#), [24](#)
Todd, William Billy [114](#)
Toney, Bruce [184](#)
Trahern, A. R. [67](#)
Tribble, Katy [107](#)
Trotman, Alta, Miss [89](#)
Tuck, Juanita [119](#), [121](#), [126](#)

Tumminello, Jo Ann [121](#), [126](#), [127](#)
Turner, Holmes A., Mrs. [109](#)
Turner, Holmes, Mrs. [103](#)
Turner, Holmes [110](#)
Turner, Katherine [107](#)
Turner, Mary Miller [114](#)
Turner, Mary [107](#)
Turner, Myra [161](#)
Turner, Tully [156](#), [168](#)
Tyson, John E. [11](#)
Ulrich, Auselin [107](#)
Underwood, Sara [107](#)
Upson, Richard, Mrs. [112](#)
Valuz, Mary Elizabeth, Mrs. [108](#)
Vance, C. D. [22](#)
Vandiver, Charles , Mrs. [113](#)
Vann, Doris [191](#)
Vann, Edith Mason [163](#), [168](#)
Varnell, Franklin, Mrs. [107](#)
Varnell, Franklin [107](#)
Vaughn, E. M., Jr., Mrs. [89](#)
Verble, A. James, Mrs. [112](#)
Vincent, Ann C. [201](#)
Vines, Melvin L. [109](#)
Vinson, Lois Joyce [114](#)
Waddell, Dick [204](#)
Waddell, Judith Jones [180](#)
Waddell, Udith Jones [204](#)
Wade, Edward Lamar [152](#)
Wade, Geraldine Green [137](#), [152](#), [164](#)
Waldrep, Carlis [114](#)
Walker, Charles [192](#)
Walker, Crayton [58](#)
Walker, Evelyn [107](#)
Walker, Gerry [191](#)
Walker, Herb [121](#), [126](#)
Walker, J. L., Mrs. [90](#)
Walker, John Williams [17](#)
Walker, Marshall [156](#), [168](#)
Walker, Mary Lou [121](#)
Walker, Nancy Jones [184](#)
Walker, Nanette [156](#)
Wall, David [121](#), [122](#), [126](#)
Wall, Jean [121](#), [123](#), [126](#)
Wall, Mykey [121](#), [122](#)
Wallace, Elizabeth [11](#)
Ward, Betty Jo Neely [184](#)
Ward, Bill [141](#)
Ward, Iva Louise Stole [137](#), [162](#)
Ward, Iva [141](#)
Ward, John M. [22](#)
Ward, Mary Jane Harless [205](#)
Ward, Robert David [205](#)
Warden, Charles, Rev. & Mrs. [114](#)
Warden, Charles [121](#)
Warden, J. C., Mrs. [122](#)
Warden, J. C. [125](#)
Watson, James, Mrs. [122](#)
Watson, James [126](#)
Weaver, Lucille, Miss [109](#)
Weaver, Macon L. [90](#)
Webster, Martin [156](#), [168](#), [171](#)
Weiss, Dorothy, Mrs. [76](#)
Wells, Clarence [59](#)
West, Bill [127](#)
West, William G., Mrs. [122](#)
White, Anna Ruth [100](#)
White, Ann [146](#)
White, Bessie [107](#)
White, Carolyn [191](#)
White, Doris Vann [179](#), [180](#)
White, Kelmer, Mrs. [107](#)
White, Mary Dell, Mrs. [109](#)
White, Mary, Mrs. [68](#)
White, Niles [179](#)
White, R. L., Capt. [74](#)
White, Rachel [107](#)
White, Sammy, Mrs. [124](#)
White, Webb [121](#)
Whitfield, Kathleen [121](#), [126](#)
Whitney, Warren [21](#), [22](#)
Whitt, Anna Jean [107](#)
Whitworth, Sara Landman [149](#), [163](#)
Whitworth, Sara Laniman [137](#)
Whitworth, Tommy [149](#)
Wikle, Merritt [114](#)
Wilbanks, Reva [121](#), [126](#)
Wilburn, Joe [156](#), [168](#)
Wilder, Archie [114](#)
Wiley, Tom, Mrs. [106](#)
Williams Ilda [144](#)
Williams, Christine Tinker [137](#), [161](#), [168](#)
Williams, Christine [170](#)
Williams, Elizabeth Wright [102](#)
Williams, James [137](#), [139](#), [161](#), [171](#)
Williams, Jim [144](#)
Williams, John K. [51](#)
Williams, Marjorie [114](#)
Williams, Nancy Ross [180](#), [190](#)
Willis, Mildred [114](#)
Wilson, Addie Elliott [180](#), [182](#), [210](#)
Wilson, Alex [155](#)
Wilson, Buddy [137](#), [155](#), [160](#)
Wilson, Grace, Miss [76](#)
Wilson, Helen [114](#)
Wilson, Jimmy [210](#)
Wilson, John W., Jr., Mrs. [109](#)
Wilson, John [110](#)
Wilson, Virginia [155](#)
Wise, Betty [121](#)
Wise, O. F. [56](#)
Wite, Annetta [113](#)
Witt, Rosa Schild [184](#)
Witt, Thomas W. [184](#)
Wolfe, Kenneth [109](#)
Woltersdorf, Karl [18](#), [24](#)
Womack, Euclid [137](#), [156](#), [168](#)
Wood, Bernice Steelman [110](#)

Wood, Dave [110](#)
Wood, Frank [184](#)
Wood, Maybelle [107](#)
Wood, Ruth [107](#)
Wood, Tula [107](#)
Woodall, Lillian [191](#)
Woodfin, J. T. [108](#)
Woodruff, Bill [121](#)
Woodward, Dan [153](#)
Woodward, Jean Acuff [134](#), [137](#), [153](#), [165](#)
Woody, Charlsie Nichols [134](#), [141](#), [163](#)
Woolitt, George [108](#)
Woolitt, Ruth [108](#)
Woolridge, Allen [108](#)
Woosley, Jean [191](#)
Worley, Dorothy McClure [184](#)
Worthy, Alberta [108](#)

Wright, Edna Earl, Miss [109](#)
Wright, Gerry Walker [181](#)
Wright, J. Handley [22](#)
Wright, J. Roscoe [181](#)
Wright, Kermit, Mrs. [124](#)
Wright, Mary Elizabeth [108](#)
Wyskonil, Joseph, Mrs. [122](#)
Yarbrough, Betty [176](#)
Yarbrough, Dupree, Mrs. [107](#)
Yarbrough, Jessie, Mrs. [107](#)
Yarbrough, Sam [176](#), [182](#), [186](#)
Yeager, K. W., Mrs. [63](#), [64](#)
Yeatman, W. H. [89](#)
Young, Barbara, Mrs. [106](#)
Young, Greer [108](#)
Younger, Tom [89](#)
Zierdt, John G., General [11](#)

Frances Cabaniss Roberts Collection

Preferred Citation: Frances Cabaniss Roberts Collection, Archives and Special Collections, M. Louis Salmon Library, University of Alabama in Huntsville, Huntsville, AL.

Collection Scope and Content: The Collection of 114 Linear ft. includes a total of 156 Archival Boxes. The Frances Cabaniss Roberts collection covers the historical records of the Cabaniss Roberts family. This collection contains extensive correspondence records of the Cabaniss Roberts family circa 1830 to 1930.

Archives/Special Collections Access Restrictions: None

Conditions Governing Use: This material may be protected under U. S. Copyright Law (Title 17, U.S. Code) which governs the making of photocopies or reproductions of copyrighted materials. You may use the digitized material for private study, scholarship, or research. Though the University of Alabama in Huntsville Archives and Special Collections has physical ownership of the material in its collections, in some cases we may not own the copyright to the material. It is the patron's obligation to determine and satisfy copyright restrictions when publishing or otherwise distributing materials found in our collections.

Provenance: Gift of Johanna Shields on October 28, 2006.



THE UNIVERSITY OF
ALABAMA IN HUNTSVILLE

**The UAH Archives and Special Collections
M. Louis Salmon Library**