



Names:

Davis, Vicki

Places:

Huntsville, AL

Types:

newspaper

Dates:

May 08, 1985

Comparison of a mother to daughter. Slung has even in famous people's Freud, the Marx. While the picture interesting, it is the M

from Michele some, Sigmund face. e inter- is. Slung

only pebble on the beach." Or, do you remember, "It'll never get well if you pick at it"? Just hear your mother's voice saying, "Always put on clean underwear in case you're in an accident." Did mom ever tell you that a skirt should be tight enough to show you're a woman, but loose enough to show you're a lady? And speaking of clothes, how about, "Who's paying for

Roberts Collection
4D4 F10

Panoply '85 Has Tents Above and Below

By ALAN MOORE
Times Arts Editor

The dances, plays and concerts at Panoply '85 are strictly artistic, but putting stages underneath the dancers, actors and musicians is strictly business.

At the arts festival opening to students Thursday and to the general public Friday at 5 p.m., arts happenings will be going on all over Big Spring Park, but the principal events will take place on three stages that are in reality three temporary theaters sheltered by tents, with solid stages, lighting and sound equipment and seating for their audiences.

The Arts Council, which sponsors the four-day festival every year, does not have the wherewithal to build three sturdy stages in one week and dismantle them the next, but civic-minded and arts-oriented businesses have assumed the obligation.

Parisian and *The Huntsville Times* have sponsored Panoply stages every year, beginning with the first Panoply in 1982. For the Business Committee for the Arts, this will be the second consecutive year to sponsor a stage.

PARISIAN HAS BEEN a stalwart supporter of the arts festival in several ways, not only in the major matter of building stages. Other contributions include donating the funds for a professional dance floor to be used at Panoply and at other times of the year by The Arts Council's member organizations.

According to the president of Parisian, Donald Hess, "Parisian strongly believes in supporting every community in which we operate."

Other Huntsville arts organizations to benefit from this policy of Parisian include Fantasy Playhouse, the Broadway Theater League and the Huntsville Museum of Art.

Parisian has agreed to contribute \$25,000 over the next five years to Panoply.

On the state level, Parisian's support of such cultural organizations as the Alabama Shakespeare Festival and the Alabama Symphony Orchestra was recognized by the Alabama State Council on the Arts and Humanities in 1984 when it gave Emil Hess, the chairman of the board of Parisian, its annual Business Committee for the Arts Award.

Since the Parisian stage at Panoply is the one equipped with a professional dance floor, most of the major dance attractions will be there, although the number of dance companies participating in the festival this year will make it necessary to present some of them on other stages.

DANCE HIGHLIGHTS on the Parisian stage will include the Odomankoma Kyerema Cultural Troupe of dancers from Ghana Friday at 7:30 p.m., the Bienville Ballet from Mobile Friday at 9:35 p.m. and Sunday at 12:30 p.m., Ballet UAB from Birmingham Saturday and Sunday at noon and Saturday at 6:05 p.m., the finals in the Panoply choreography competition Saturday at 8 p.m. and Dance Alive from Florida Sunday at 1 p.m. The culminating event for Panoply, the awards ceremony for all competition winners, will take place on the Parisian stage Sunday at 6:30 p.m.

The Huntsville Times stage, a more intimate stage than the one provided for this year, according to Katherine Lester, co-chairman with Trisha Bragg for Panoply '85.

Not only has *The Times* stage been enlarged but also it has been moved, says Mrs. Lester. In former years, it was too convenient to the pond that is home to Big Spring Park's colony of ducks, who frequently insisted on providing a quacking chorus for the actors and musicians.

The new location for *The Times* stage is on Williams Street across from the Huntsville Hilton, near the new gazebo.

The principal event on *The Times* stage will be the drama competition Saturday at 10 a.m., when actors will perform for judging in solo and duo dramatic excerpts. Other highlights of the festival scheduled for *The Times* stage will be "Lady Bug" (Annie Hickman) Saturday at 12:25 p.m. and Sunday at 3:30 p.m., a performance by saxophonist Neal Ramsay Saturday at 4:40 and 7:45 p.m. and the Shelby County Big Four company of folk musicians Sunday at noon, 2:40 p.m. and 5:15 p.m.

PANOPLY STAGES ARE now dispersed so that any possibility of sound from one impinging on another is averted. The stage sponsored by the Business Committee on the Arts is being built between the Big Spring lagoon and the Senior Center well to the north of the other stages.

It is on the BCA stage that the music competition will be held Saturday at 2:30 p.m. This competition is not in music performance but in music composition, and the audience will be able to hear the first public performances of a number of original musical works.

"Cinderella" and "Side by Side by Sondheim" will be the major visiting theater events of Panoply, and both will be done on the BCA stage. "Cinderella," performed by the Punch and Judy Players of Tuscaloosa, will be seen there Friday at 7:45 p.m. and Saturday at 4:10 p.m. "Side by Side by Sondheim," a production of the Tuscaloosa Community Players, will be on the BCA stage Saturday at 8:20 p.m. and Sunday at 5:05 p.m.

Panoply will open tomorrow for fifth-graders only. For the general public, Panoply hours will be Friday from 5 to 10 p.m., Saturday from 10 a.m. to 10 p.m. and Sunday from noon to 7 p.m.

All events at Panoply are free.



Jay Dauro, above, oversees building of one of the large tents for Panoply and workmen raise a striped tent as the Von Braun Civic Center looms behind

Names:

Bragg, Trisha

Dauro, Jay

Lester, Katherine

Moore, Alan

Panoply '85

Types:

newspaper

my pebble on the beach. Or, do you remember, "It'll never get well if you pick at it"? Just hear your mother's voice saying, "Always put on clean underwear in case you're in an accident." Did mom ever tell you that a skirt should be tight enough to show you're a woman, but loose enough to show you're a lady? And speaking of clothes, how about, "Who's paying for

Roberts Collection
4D4 F10

families. Haven't you heard that "You've got the night to fool your wife. The day of not paying attention or neglecting her mommies, try one more time. Not going to be a parent one

Tents Above and Business Underneath

the Huntsville Hilton, near the gazebo. The principal event on The stage will be the drama competition Saturday at 10 a.m., actors will perform for 15 minutes in solo and duo dramatic presentations. Other highlights of the festival scheduled for The Times will be "Lady Bug" (Annie Lennox) Saturday at 12:25 p.m., Sunday at 3:30 p.m., a performance by saxophonist Neal Layton Saturday at 4:40 and 7:45 and the Shelby County Big Band company of folk musicians Saturday at noon, 2:40 p.m. and 5:15

NOPLY STAGES ARE now raised so that any possibility of rain from one impinging on another is averted. The stage erected by the Business Committee on the Arts is being built between the Big Spring and the Senior Center well north of the other stages. Competition on the BCA stage that the drama competition will be held Friday at 2:30 p.m. This competition is not in music performance but in music composition. The audience will be able to see the first public performances of original musicals.

"Cinderella" and "Side by Side by Sondheim" will be the two visiting theater events of the festival, and both will be done on the BCA stage. "Cinderella," directed by the Punch and Judy Troupe of Tuscaloosa, will be here Friday at 7:45 p.m. and Saturday at 4:10 p.m. "Side by Side by Sondheim," a production of the Tuscaloosa Community Theater, will be on the BCA stage Friday at 8:20 p.m. and Sunday at 5 p.m.

Panoply will open tomorrow for graders only. For the general public, Panoply hours will be Friday from 5 to 10 p.m., Saturday from 10 a.m. to 10 p.m. and Sunday from noon to 7 p.m. All events at Panoply are free.

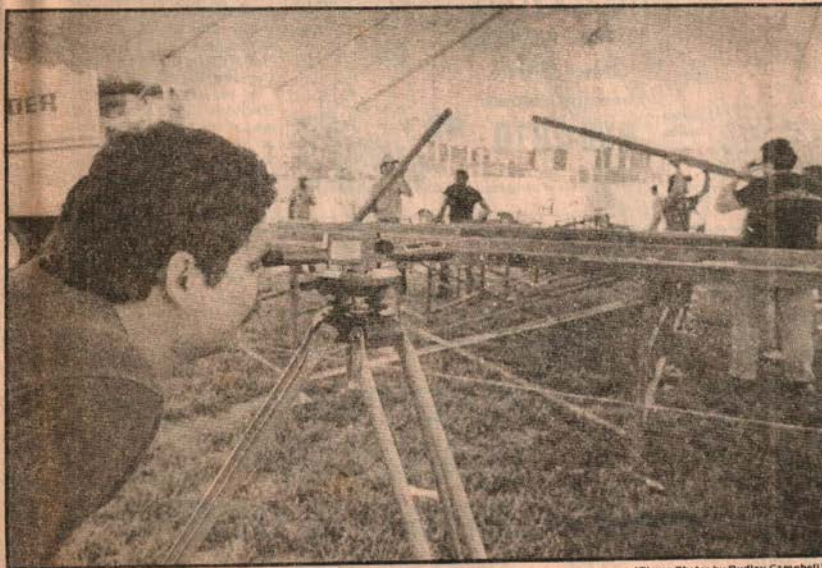

(Times Photos by Dudley Campbell)

Jay Dauro, in the foreground, oversees the building of one of the large tents for Panoply and workmen raise a striped tent as the Von Braun Civic Center looms behind.

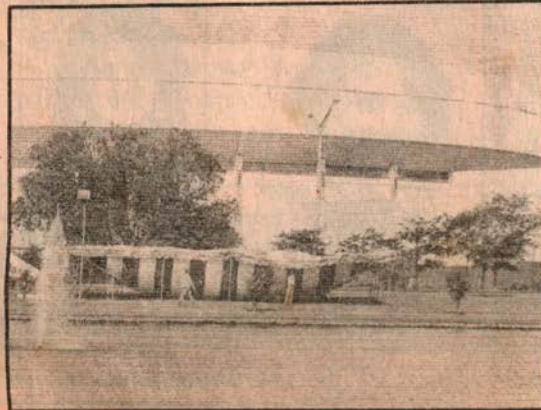

Names:

Campbell, Dudley

Dauro, Jay

Types:

photo

Frances Cabaniss Roberts Collection: Series 4, Subseries D, Box 4, Folder 10

Huntsville Arts Council Materials (1 of 2)

Image 4 r04d04-10-000-0004 [Contents](#) [Index](#) [About](#)

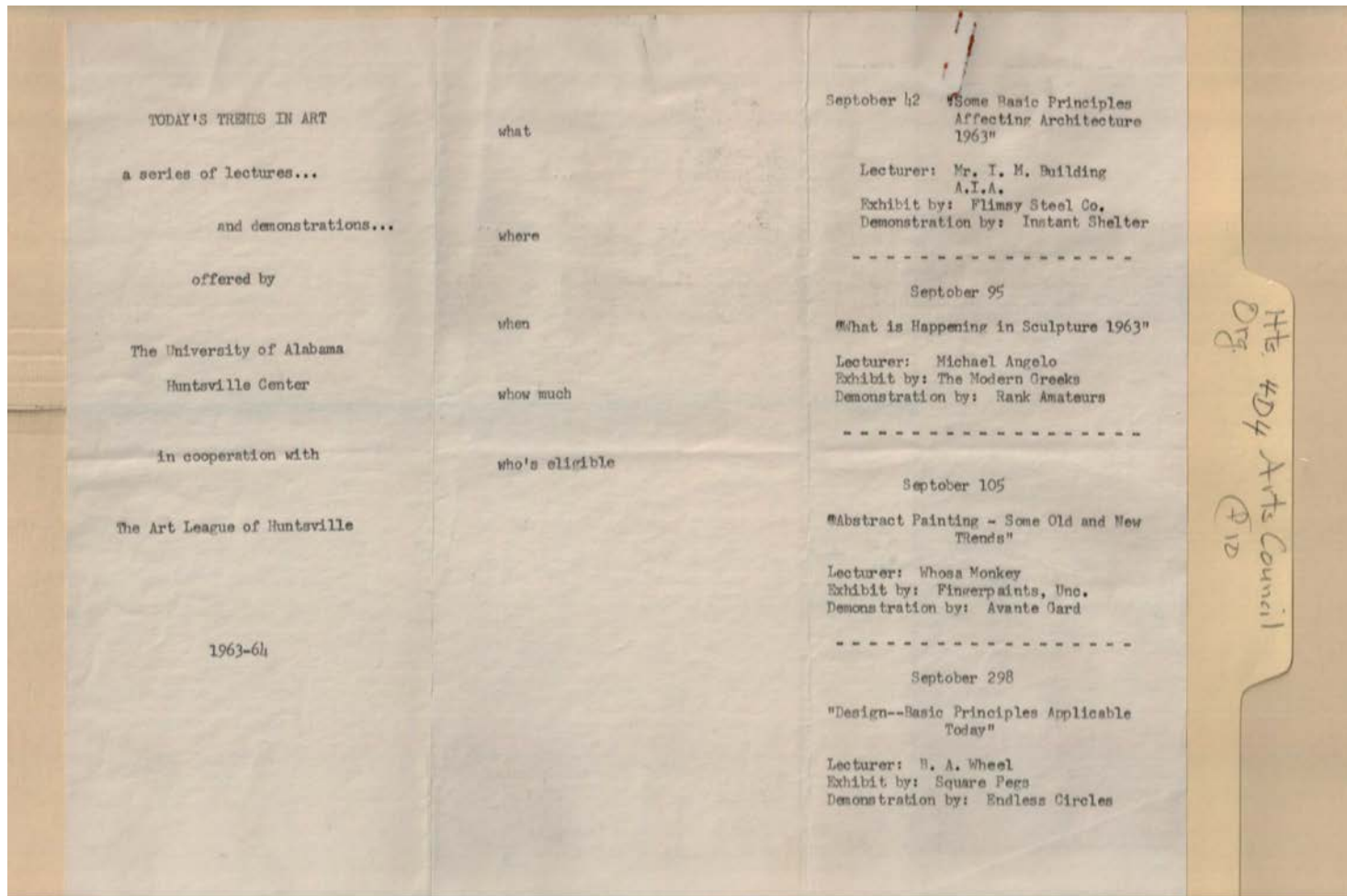

Names:

Angelo, Michael

Art League of
Huntsville

Building, I. M.

Types:

program

Dates:

1963-1964

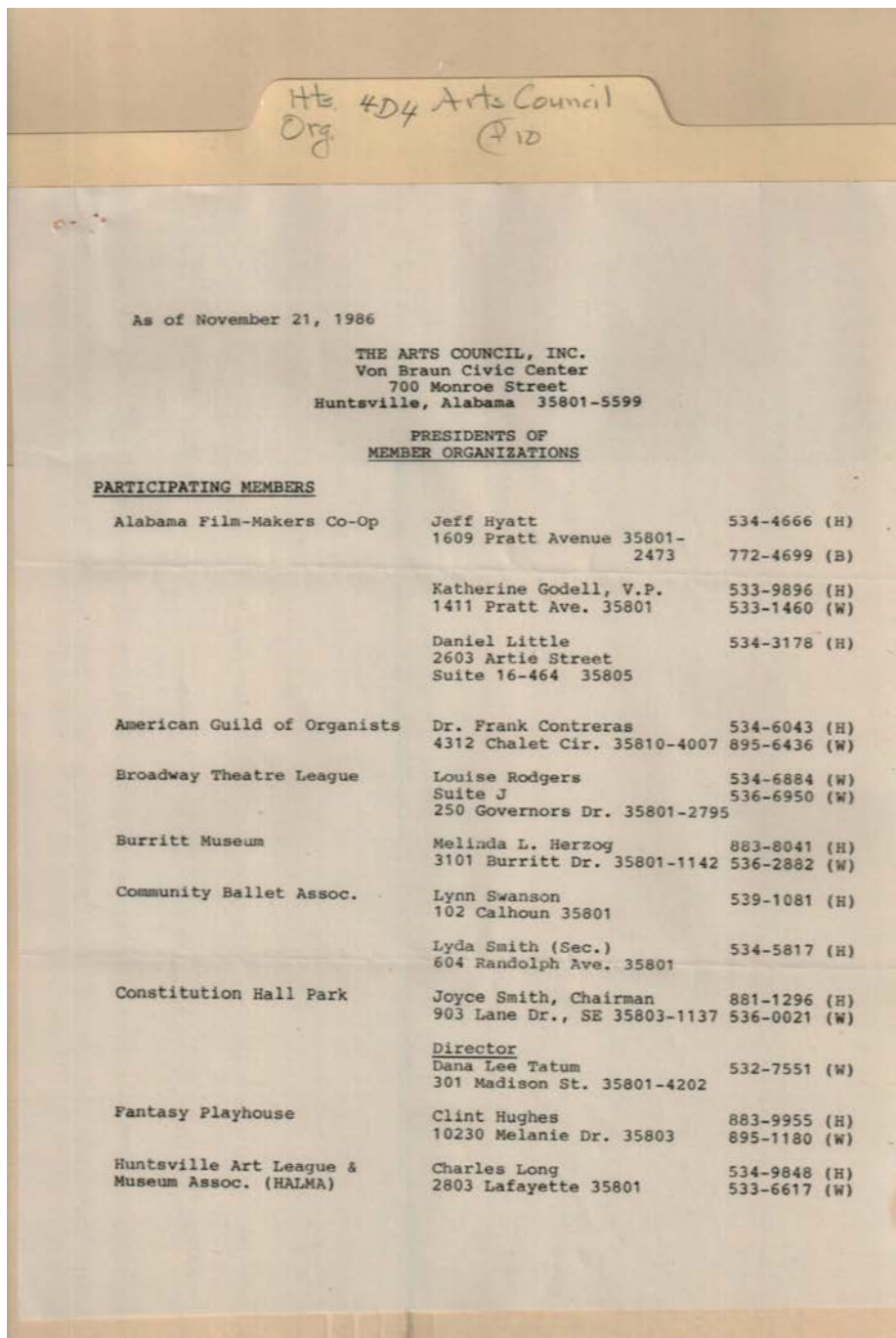

Names:

Contreras, Frank, Dr.
Godell, Katherine
Herzog, Melinda L.

Hughes, Clint
Hyatt, Jeff
Little, Daniel

Long, Charles
Rodgers, Louise
Smith, Joyce

Smith, Lyda
Swanson, Lynn
Tatum, Dana Lee

Types:

program

Dates:

Nov 21, 1986

Frances Cabaniss Roberts Collection: Series 4, Subseries D, Box 4, Folder 10

Huntsville Arts Council Materials (1 of 2)

Image 6 r04d04-10-000-0006 [Contents](#) [Index](#) [About](#)

Hts. 4D4 Arts Council
Org. (P. 10)

Page -2-

Huntsville Chamber Music Guild - Music Dept. UAH	Dr. David L. Graves 5020 Nancy Cir. 35811-9559	859-2777 (H) 895-6436 (W)
Huntsville Community Chorus	Elaine Hubbard 415 Clinton Ave. 35801	536-8010 (H)
Huntsville Concert Assoc.	Margaret Cole 6320 Whitesburg Dr. 35802-1852	881-4066 (H)
Huntsville Concert Band	Sue Urban 8610 Louis Dr. 35802-3528	881-8645 (H)
Huntsville Literary Assoc.	Susan Anderson 8019 Navios Dr. 35802	881-2935 (H)
	Evie Spearman (P.R.) P.O. Box 2523 35804	
Huntsville Little Theatre	Larry Fine 10119 Dunbarton Dr. 35803	881-2444 (H) 544-4552 (W)
Huntsville Museum of Art	Jerome Averbuch 2004 Fairmont Dr. 35801	533-6547 (W)
	<u>Executive Director</u> David M. Robb, Jr. 700 Monroe St. 35801-5598	535-4350 (W)
	Mr. Bob Stewart (P.R.)	
Huntsville Opera Theatre	Jim Cavanaugh 2082 Greenwood Place	881-4572 (H)
Huntsville Photographic Society	Virgil Lipscomb 7819 Haven St., SE 35802-3215	883-2464 (H) 882-4800 (W)
Huntsville Pilgrimage Assn.	William S. Rutledge 111 Calhoun St. 35801-4128	830-5407 (W) 539-1945 (H)
Huntsville Symphony Orchestra	Elbert Parsons P. O. Box 534 35804-0534	539-1594 (H)
	<u>Executive Director</u> Robert McMullin P. O. Box 2340 35804-2340	539-4818 (W) 534-3246 (H)

Names:

Anderson, Susan
Averbuch, Jerome
Cavanaugh, Jim
Cole, Margaret

Fine, Larry
Graves, David L., Dr.
Hubbard, Elaine
Lipscomb, Virgil

McMullin, Robert
Parsons, Elbert
Robb, David M., Jr.
Rutledge, William S.

Spearman, Evie
Stewart, Bob
Urban, Sue

Types:

program

Hts. 4D4 Arts Council
Org (P10)

Page -3-

Huntsville Youth Orchestra	Dennis Johnson Rt. 5, Box 403 Hartselle, Al 35640	773-2144 (H)
	<u>Admin. Director</u> Johnny Brewer # HYO Box 7223 35807	
International Brotherhood of Magicians	Carl Huggins 11013 Louis 35803	883-9789 (H)
Northeast Alabama Craftsmen's Assn. (NEACA)	Peter J. Coulter Rt. 2 Box 388 Lacey's Spring, Al. 35754-9510	881-6966 (H)
Tennessee Valley Jazz Society	Jon Freeman 4906 Alburta Rd. 35805-1028	837-1578 (H)
Tennessee Valley Opera Association (TVOA)	Anthony DiCerbo 3316 Hastings Rd. 35801-3416	881-3878 (H) 876-7199 (W)
Twickenham Repertory Company (TRC)	Linda Boggs 4302 Blue Springs Rd. 35811-1943	852-2173 (H)
<u>SUPPORTING MEMBERS</u>		
Alabama Archaeological Society H'ville Chapter	Truman Ryan 5715 Tannahill Cir. 35802-1833	881-5693 (H)
American Association of University Women (AAUW)	Margaret W. Kroes 902 Coronado Ave. 35802-2653	881-1243 (H)
	Mary Holdsambech (P.R.)	883-4581 (H)
American Institute of Architects, North Al. Chapter	Daniel C. Osborn 112 Washington St. 35801-4826	534-3516 (H)
DuMidi Woman's Club	Brenda R. McDonnel 1216 Chatterson Cir. 35802-3806	Unpublished #
Embroiderers' Guild of America, Alabama Chapter	Mrs. Jerry B. Tucker 607 Franklin St. 35801-4304	539-0379 (H)

Names:

Boggs, Linda
Brewer, Johnny
Coulter, Peter J.
Dicerbo, Anthony

Freeman, Jon
Holdsmabech, Mary
Huggins, Carl
Johnson, Dennis

Kroes, Margaret W.
McDonnel, Brenda R.
Osborn, Daniel C.
Ryan, Truman

Tucker, Jerry B., Mrs.

Types:

program

Frances Cabaniss Roberts Collection: Series 4, Subseries D, Box 4, Folder 10

Huntsville Arts Council Materials (1 of 2)

Image 8 r04d04-10-000-0008 [Contents](#) [Index](#) [About](#)

Hts 4D4 Arts Council
Org (P10)

Page -4-

Federated Garden Clubs of Madison Co.	Mrs. Clarence Skeen 1015 Locust Ave., SE 35801	536-1606 (H)
Friends of the Library	Stella Crow 2605 Box Canyon Rd. 35803	883-4389 (H)
Friends of the Symphony	Harold J. Waggoner 7107 Jones Valley Dr. 35802	881-9426 (H) 544-0019 (W)
Heritage Junior Woman's Club	Janet Watson 201 Oxford Dr. 35802	881-4193 (H)
Historic Huntsville Foundation	Wenona Switzer 905 Tannahill Dr. 35802	881-2398 (H)
Huntsville Gem & Mineral Society	Bill Sweetman 3211 Bayless Dr. 35805-4311	539-8503 (H)
Huntsville/Madison County Senior Center	Paul Kelly, Jr. 1103 Westmoreland Ave. 35801	534-2764 (H)
	<u>Executive Director</u> Dr. Tom Glynn 300 Church St. 35801-5544	534-6724 (H) 536-4481 (W)
Huntsville Music Study Club	Mrs. Howard Seid 1708 Laverne Dr. 35816-1544	859-3925 (H)
Huntsville Symphony Orchestra Guild	Mrs. John F. Wessel 6005 Macon 35802	881-5309 (H)
Huntsville Twickenham Rose Society	Sam Jones 7714 Martha Dr., SE 35802	881-3322 (H)
Huntsville Woman's Club	Gladys Tulloch 202 Quincy Dr. 35801	881-2975 (H)
Junior League of Huntsville, Inc.	Ellen Robinson 2308 Big Cove Rd. 35801	534-5480 (H)
Madison County Tourism Board	<u>Executive Director</u> Lynne Hereford #483 Madison Co. Courthouse 35801	534-0638 (W)
Music Appreciation Group	Gary Cooper 1503 Beirne Ave., NE 35801	534-5766 (H)
Randolph School	Dennis C. Brown 1005 Drake Ave. 35801-1099	881-1701 (W)

Names:

Brown, Dennis C.
Cooper, Gary
Crow, Stella
Glynn, Tom, Dr.

Hereford, Lynne
Jones, Sam
Kelly, Paul, Jr.
Robinson, Ellen

Seid, Howard, Mrs.
Skeen, Clarence, Mrs.
Sweetman, Bill
Switzer, Wenona

Tulloch, Gladys
Waggoner, Harold J.
Watson, Janet
Wessel, John F., Mrs.

Types:

program

Frances Cabaniss Roberts Collection: Series 4, Subseries D, Box 4, Folder 10

Huntsville Arts Council Materials (1 of 2)

Image 9 r04d04-10-000-0009 [Contents](#) [Index](#) [About](#)

Hts #D4 Arts Council
Org (P.10)

Page -5-

Redstone Recreation Association	L. A. Gustafson 2506 Pansy St., SW 35801-3913	534-5728 (H)
Society for the Preservation and Encouragement of Barbershop Quartet Singing in America (SPEBQSA)	Woody Bombara 8143 Oldfield Dr. Unit 3J 35802	883-8669 (H)
Space City Chapter, Sweet Adelines, Inc.	Betty Meyers 401 Westburg 35801	881-6604 (H) 533-3342 (W)
Twickenham Historic District Assoc. (THPDA)	Dr. Frances Roberts 603 Randolph 35801-4159	534-7863 (H)
Von Braun Astronomical Society (VBAS)	Dr. John Piccirillo 3507 Mae Dr. 35801-6120	536-9415 (H) 532-1461 (W)
Women's Guild of Huntsville Museum of Art	Sandy Sherman (P.R.) Martha Patz 825 Tannahill Dr. 35802	881-0674 (H)
<u>AFFILIATE MEMBERS</u>		
Alabama Agricultural & Mechanical University (Alabama A & M)	Dr. Douglas Covington P. O. Box 285 Normal, Al 35762-0285	859-9154 (H) 859-7222 (W)
Alabama State Council on the Arts & Humanities (ASCAH)	<u>Executive Director</u> Al Head One Dexter Avenue Montgomery, Alabama 36130	261-4075 (W)
Athens State College	Dr. James Chasteen 302 Beaty St. Athens, Al 35611-1902	223-0353 (H) 232-1802 (W) Ext. 238
	Sandra Cook (P.R.)	
Huntsville Art Educators	John H. White 204 Zepher Cir. 35801-1837	539-8280 (H)
Huntsville Library Board	Mrs. Roscoe Roberts, Jr. Chairman 2201 Annandale Rd. SE 35801-1302	534-2676 (H)

Names:

Bombara, Woody
Chasteen, James, Dr.
Cook, Sandra

Covington, Douglas,
Dr.
Gustafson, L. A.
Head, Al

Meyers, Betty
Patz, Martha
Piccirillo, John, Dr.
Roberts, Frances, Dr.

Roscoe, Roberts, Jr.,
Mrs.
Sherman, Sandy
White, John H.

Types:

program

propram

Hts #D4 Arts Council
Org #10

Page -6-

Huntsville/Madison County Chamber of Commerce	Nancy Green 1210 Church NW 35801	536-3366 (W)
Oakwood College	Dr. Benjamin Reeves Oakwood Rd. 35896	837-1630 (W)
	Dr. Lacey (P.R.)	837-1630,429
University of Alabama in Huntsville (UAH)	Dr. John C. Wright UAH 35899	536-1004 (H) 895-6340 (W)
<u>CONTRIBUTING SPONSORS</u>		
Alpha Chi Omega Alumnae	Dean Covington 11321 Chicamauga Trail 35803	881-6152 (H)
Carrillon Club	Dovie Ables 4002 Piedmont Dr., SE 35802	
Chi Omega Sorority	Judy Heacock 114 Teakwood Dr. 35801	881-4884 (H)
Delta Zeta Alumnae	Mrs. Fred Lackey 3216 Monarch 35801	883-0053 (H)
Hadassah, Huntsville Chapter	Arlene Yedid 10016 Greenvew Dr. 35803	883-9938 (H)
Madison County Homemaker's Club	Patsy Brazelton 604 Taylor Rd. Brownsboro, AL 35741	881-5346 (H)
	Carol Hix (P.R.) 5607 Woodridge Street 35802	883-7156 (H)
Huntsville Organization of Miniature Enthusiasts (H.O.M.E.)	Anne Clough 5004 Owens Dr. 35801	539-3905 (H)
Huntsville Piano Teachers Forum	Hope Duve 2219 Derusseey 35801	536-5224 (H)
International Women's Club	Mrs. Andree Cope 3413 Grassfort Dr. 35805	881-0461 (H)

Names:

Ables, Dovie
Brazelton, Patsy
Clough, Anne
Cope, Andree, Mrs.

Covington, Dean
Duve, Hope
Green, Nancy
Heacock, Judy

Hix, Carol
Lacey, Dr.
Lackey, Fred, Mrs.

Reeves, Benjamin,
Dr.
Wright, John C., Dr.
Yedid, Arlene

Types:

program

Hts. 4D4 Arts Council
Org. (P10)

Page -7-

Madison County Federation of Women's Clubs	Mrs. Myron Cole, Jr. 6320 Whitesburg Dr. 35802	881-4066 (H)
Qui Vive Club	Mrs. John A. Frey 11021 Mt. Charron Dr. NW 35810	852-5226 (H)
Temple B'Nai Sholom Sisterhood	Mrs. Lois Frank 301 Williams Ave. 35801	533-1264 (H)
Zeta Tau Alpha Alumnae	Susan Anderson 8019 Navios Dr. 35802	881-2935 (H)

Names:

Anderson, Susan

Cole, Myron, Jr., Mrs.

Frank, Lois, Mrs.

Frey, John A., Mrs.

Types:

program

Frances Cabaniss Roberts Collection: Series 4, Subseries D, Box 4, Folder 10

Huntsville Arts Council Materials (1 of 2)

Image 12 r04d04-10-000-0012 [Contents](#) [Index](#) [About](#)

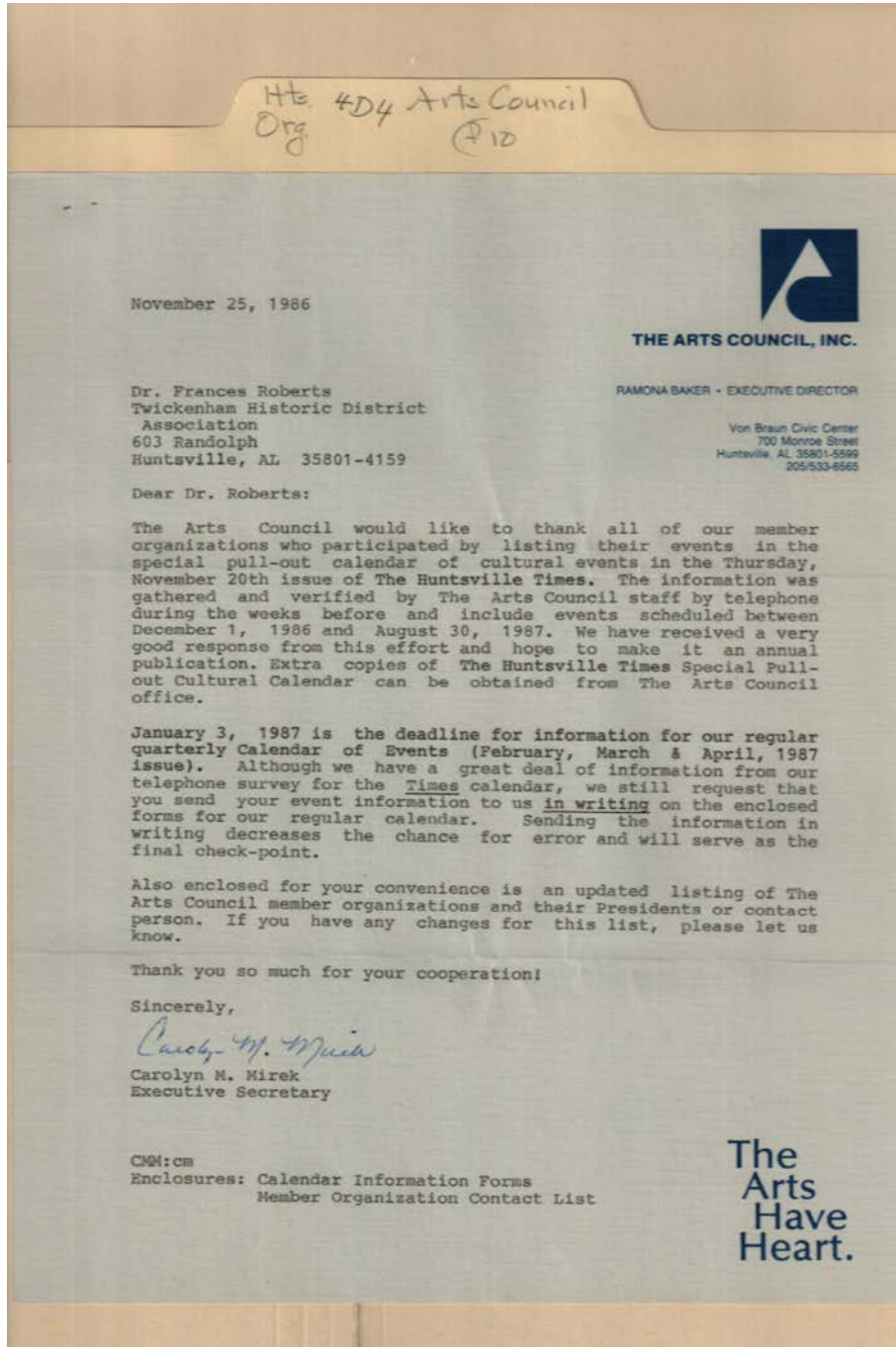

Names:

Baker, Ramona

Mirek, Carolyn M.

Roberts, Frances, Dr.

Places:

Huntsville, AL

Types:

correspondence

Dates:

Nov 25, 1986

Frances Cabaniss Roberts Collection: Series 4, Subseries D, Box 4, Folder 10

Huntsville Arts Council Materials (1 of 2)

Image 13 r04d04-10-000-0013 [Contents](#) [Index](#) [About](#)

Hts 4D4 Arts Council
Org (P10)

DEADLINE: INFORMATION MUST BE SUBMITTED BY JANUARY 3, 1987

EVENTS TO BE LISTED IN ARTS COUNCIL CALENDAR - FEBRUARY, MARCH, APRIL, 1987

Month: _____ Time: _____
Date: _____ Length of Performance: _____
Day of Week: _____ Admission Charge: _____

Title of Event: _____
Sponsored by: _____
Location: _____
Address: _____
For Further Information Call: _____
Submitted by: _____ Tele. No. _____

(Please duplicate for any further events)

DEADLINE: INFORMATION MUST BE SUBMITTED BY JANUARY 3, 1987

EVENTS TO BE LISTED IN ARTS COUNCIL CALENDAR - FEBRUARY, MARCH, APRIL, 1987

Month: _____ Time: _____
Date: _____ Length of Performance: _____
Day of Week: _____ Admission Charge: _____

Title of Event: _____
Sponsored by: _____
Location: _____
Address: _____
For Further Information Call: _____
Submitted by: _____ Tele. No. _____

(Please duplicate for any further events)

Names:
Arts Council
Calendar

Types:
form

Dates:
Jan 03, 1987

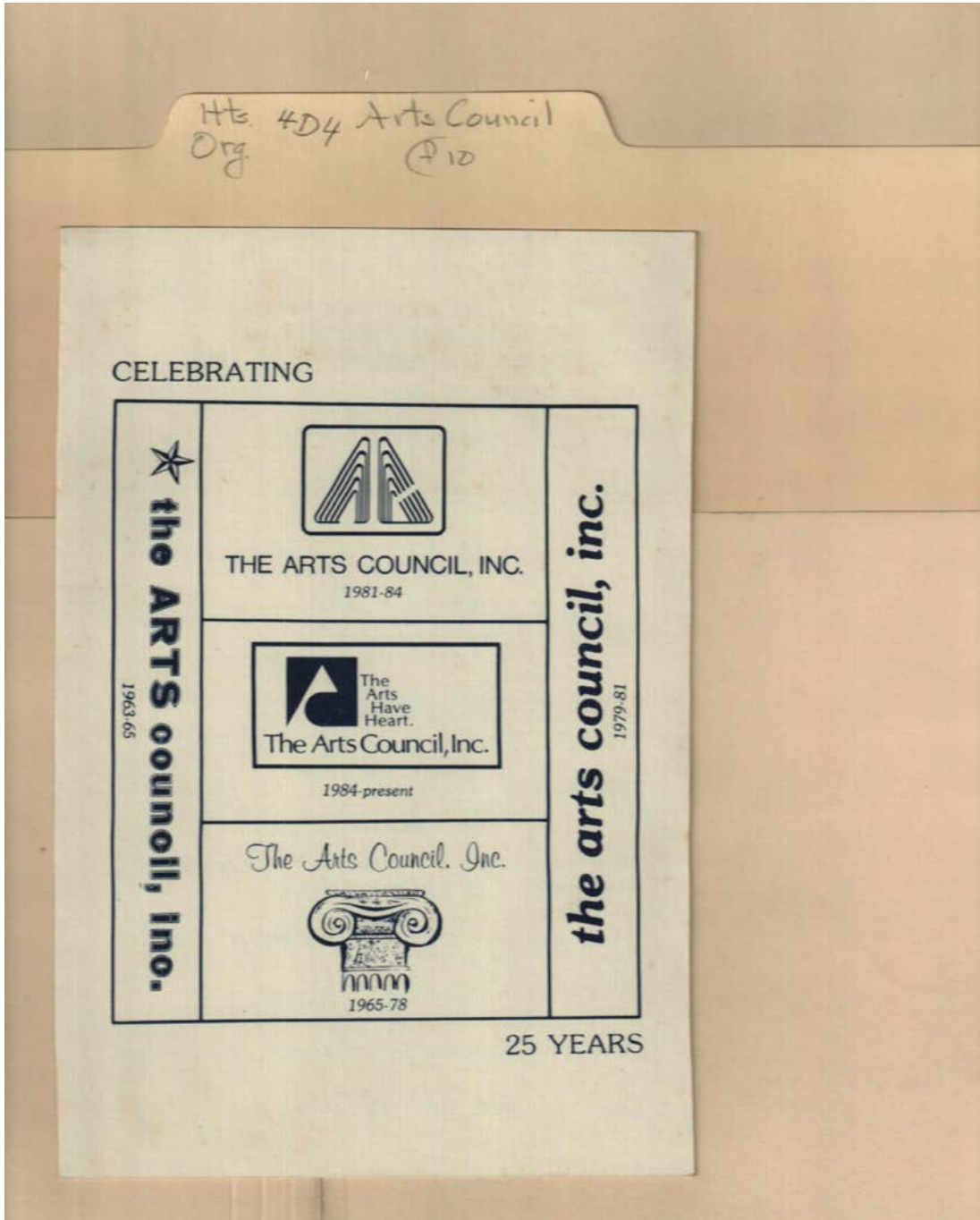

Types:
brochure

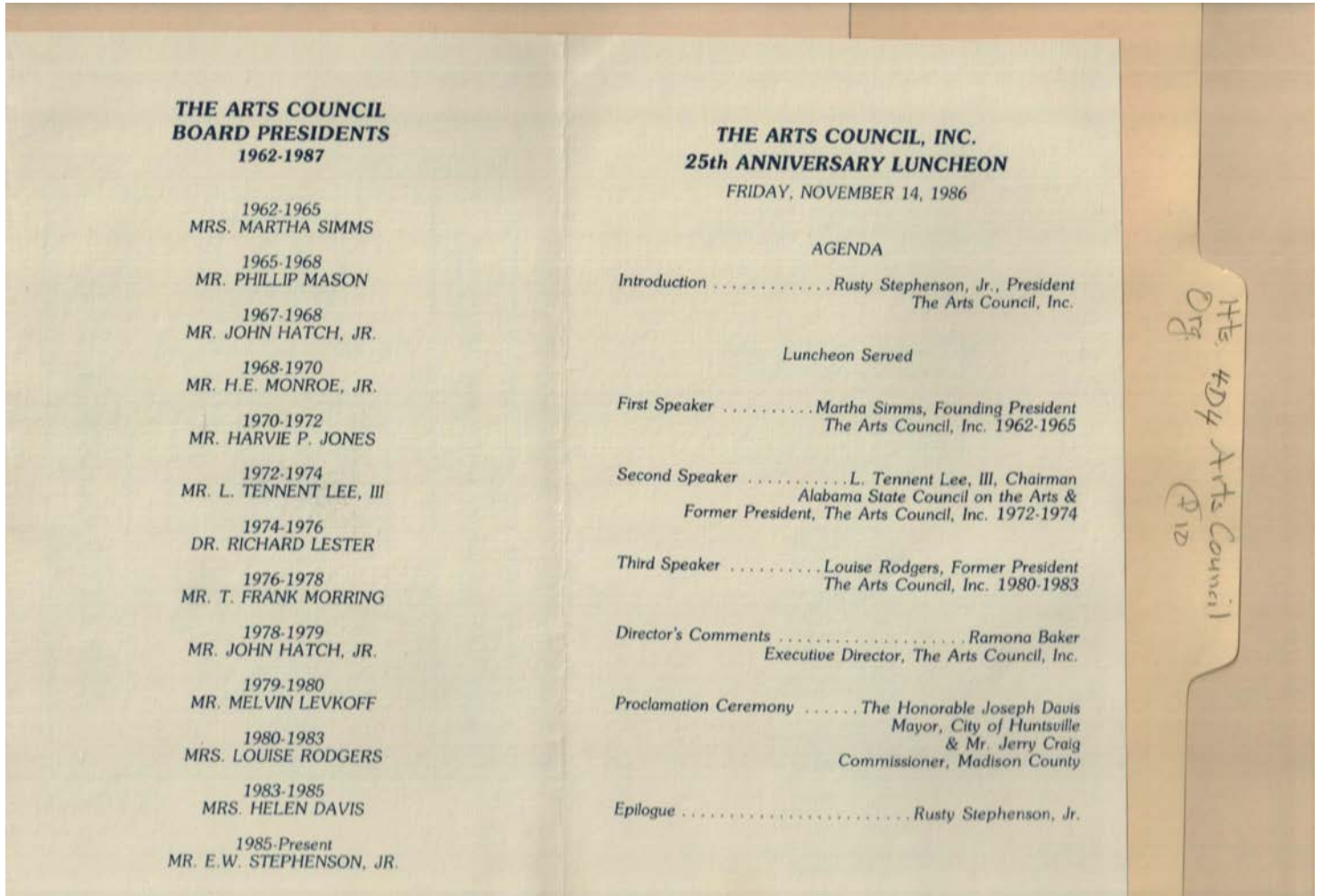

Names:

- | | | | |
|----------------------|----------------------|--------------------|------------------------|
| Arts Council | Hatch, John, Jr. | Mason, Phillip | Simms, Martha, Mrs. |
| Luncheon | Jones, Harvie P. | Monroe, H. E., Jr. | Stephenson, E. W., Jr. |
| Craig, Jerry | Lee, L. Tennent, III | Morring, T. Frank | Stephenson, Rusty, Jr. |
| Davis, Helen, Mrs. | Lester, Richard, Dr. | Rodgers, Louise, | |
| Davis, Joseph, Mayor | Levkoff, Melvin | Mrs. | |

Types:

program

Dates:

Nov 14, 1986

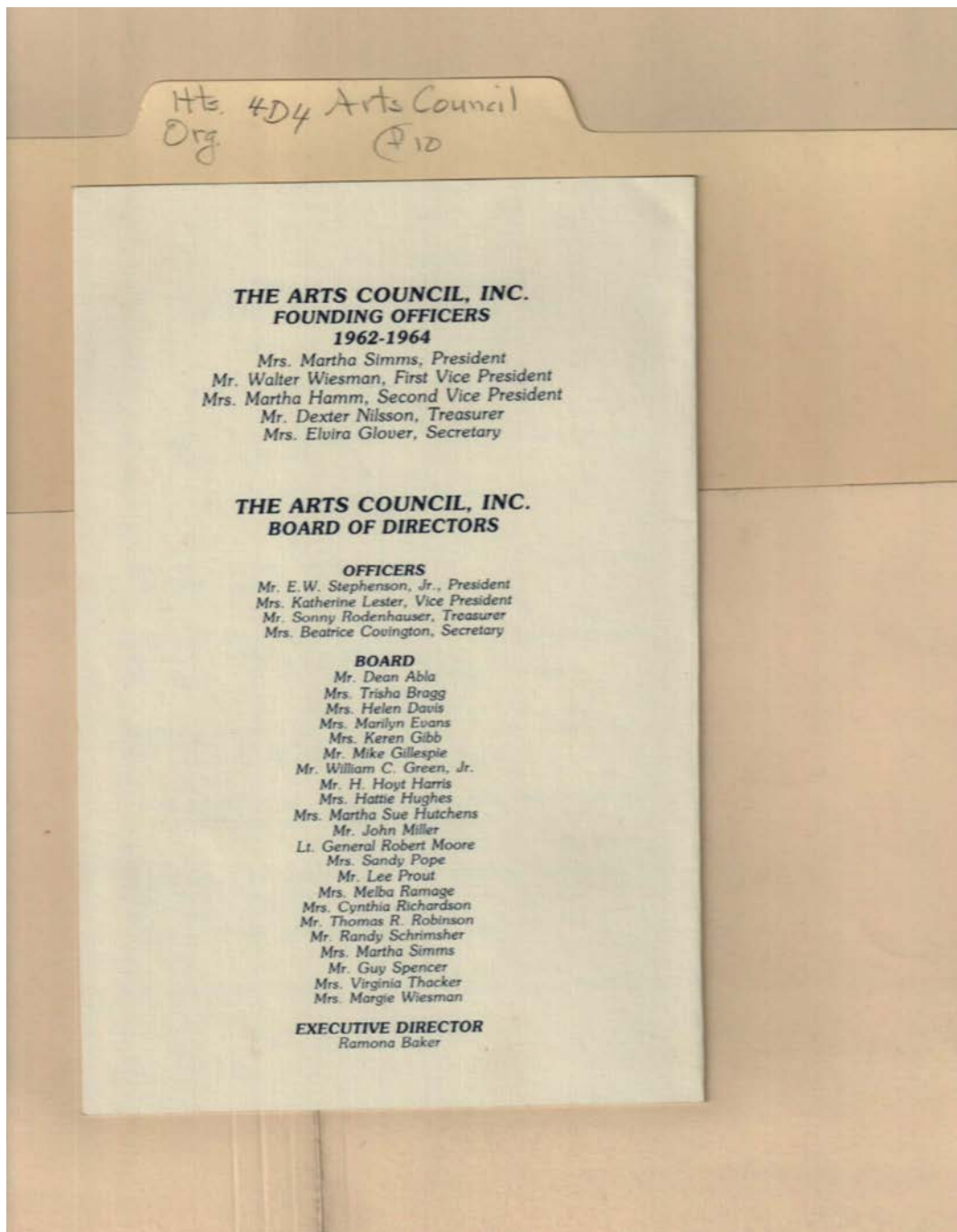

Names:

Abla, Dean
Baker, Ramona
Bragg, Trisha, Mrs.
Covington, Beatrice,
Mrs.
Davis, Helen, Mrs.
Evans, Marilyn, Mrs.
Gibb, Keren, Mrs.
Gillespie, Mike
Glover, Elvira

Green, William C., Jr.
Hamm, Martha, Mrs.
Harris, H. Hoyt
Hughes, Hattie, Mrs.
Hutchens, Martha
Sue, Mrs.
Lester, Katherine,
Mrs.
Miller, John

Moore, Robert,
General
Nilsson, Dexter
Pope, Sandy, Mrs.
Prout, Lee
Ramage, Melba, Mrs.
Richardson, Cynthia,
Mrs.
Robinson, Thomas R.
Rodenhauser, Sonny

Schrimsher, Randy
Simms, Martha, Mrs.
Spencer, Guy
Stephenson, E. W., Jr.
Thacker, Virginia,
Mrs.
Wiesman, Margie,
Mrs.
Wiesman, Walter

Types:

program

Dates:

1962-1964

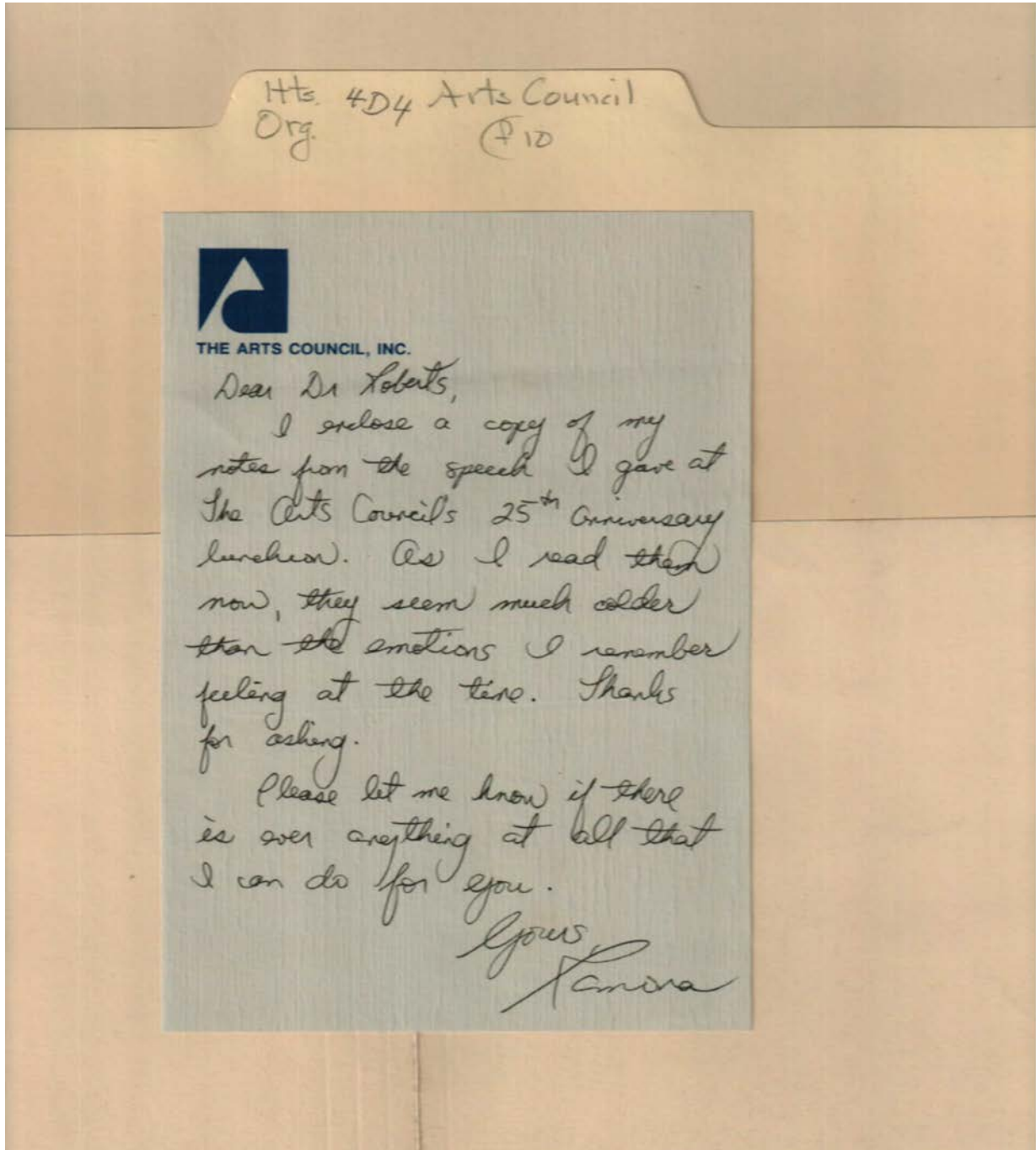

Names:

, Ramona

Roberts, Dr.

Types:

note

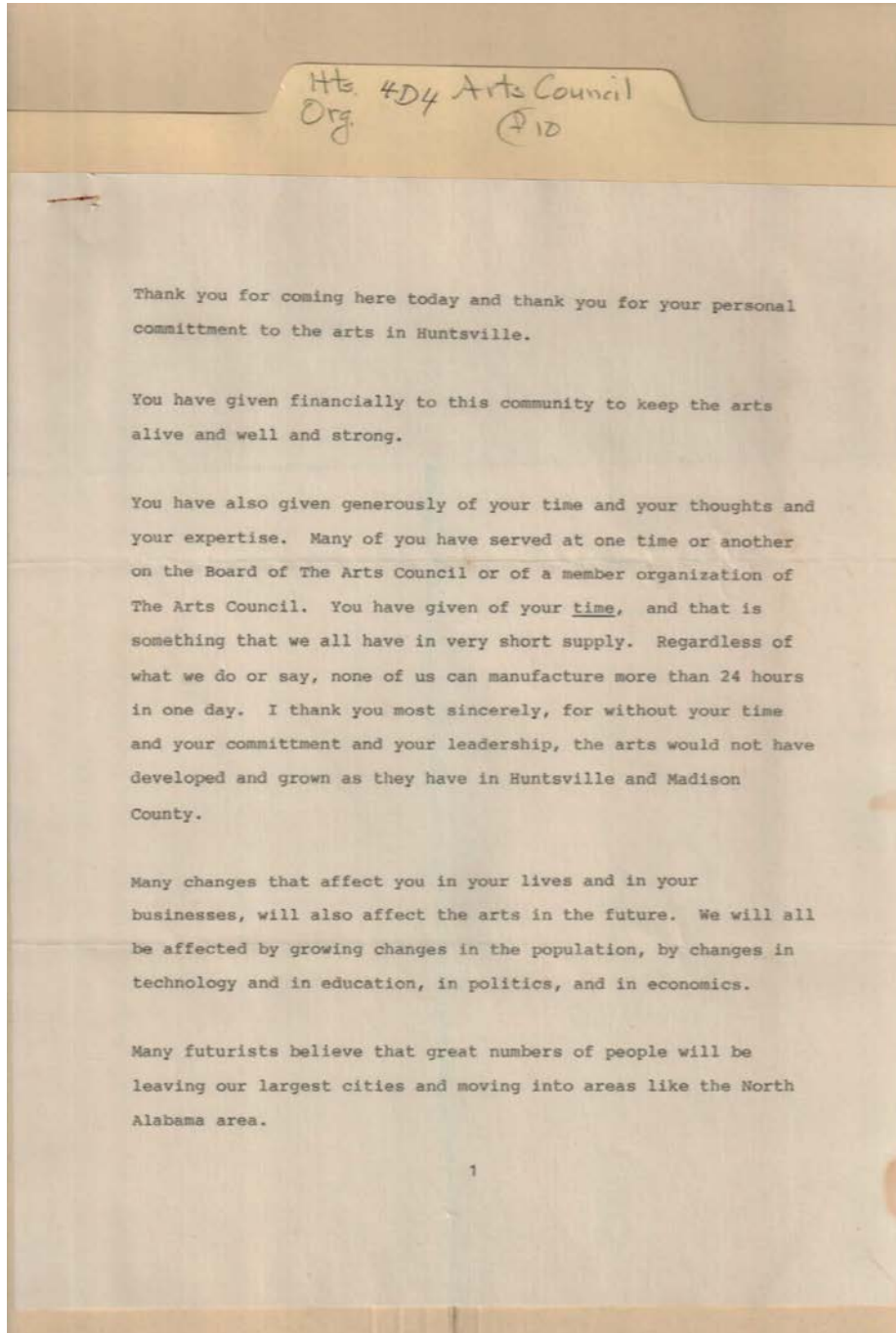

Types:
speech

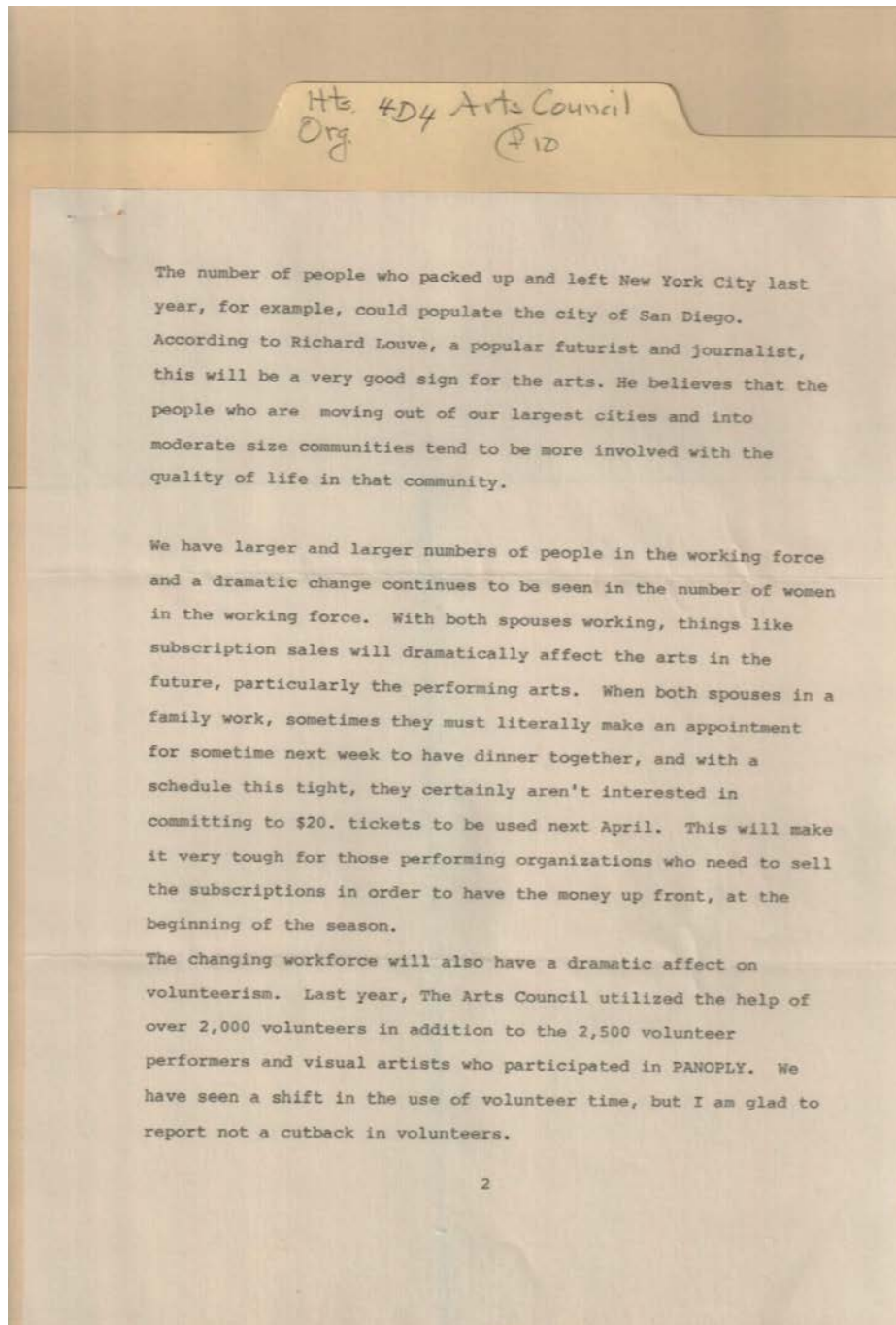

Names:

Louve, Richard

Types:

speech

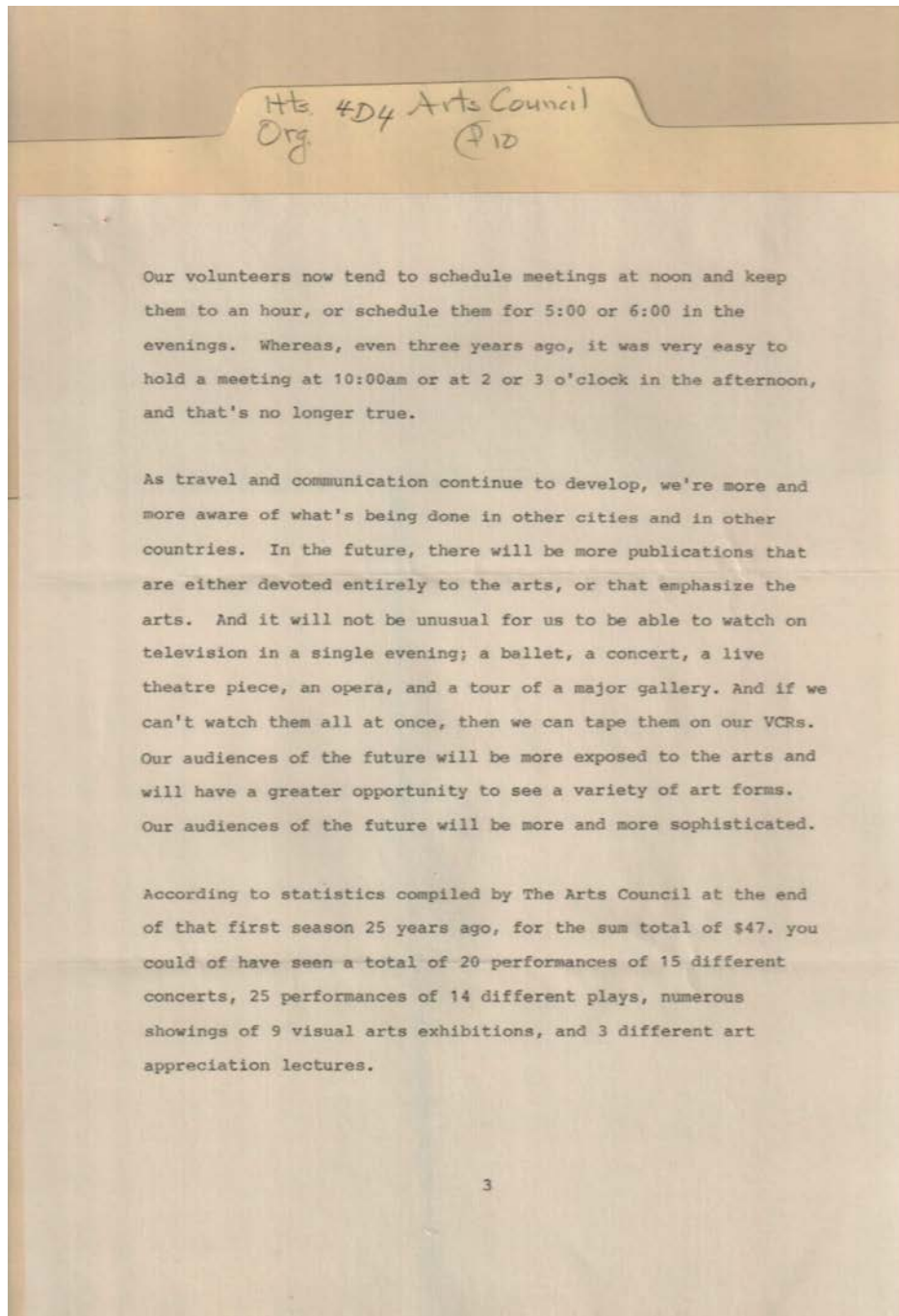

Types:
speech

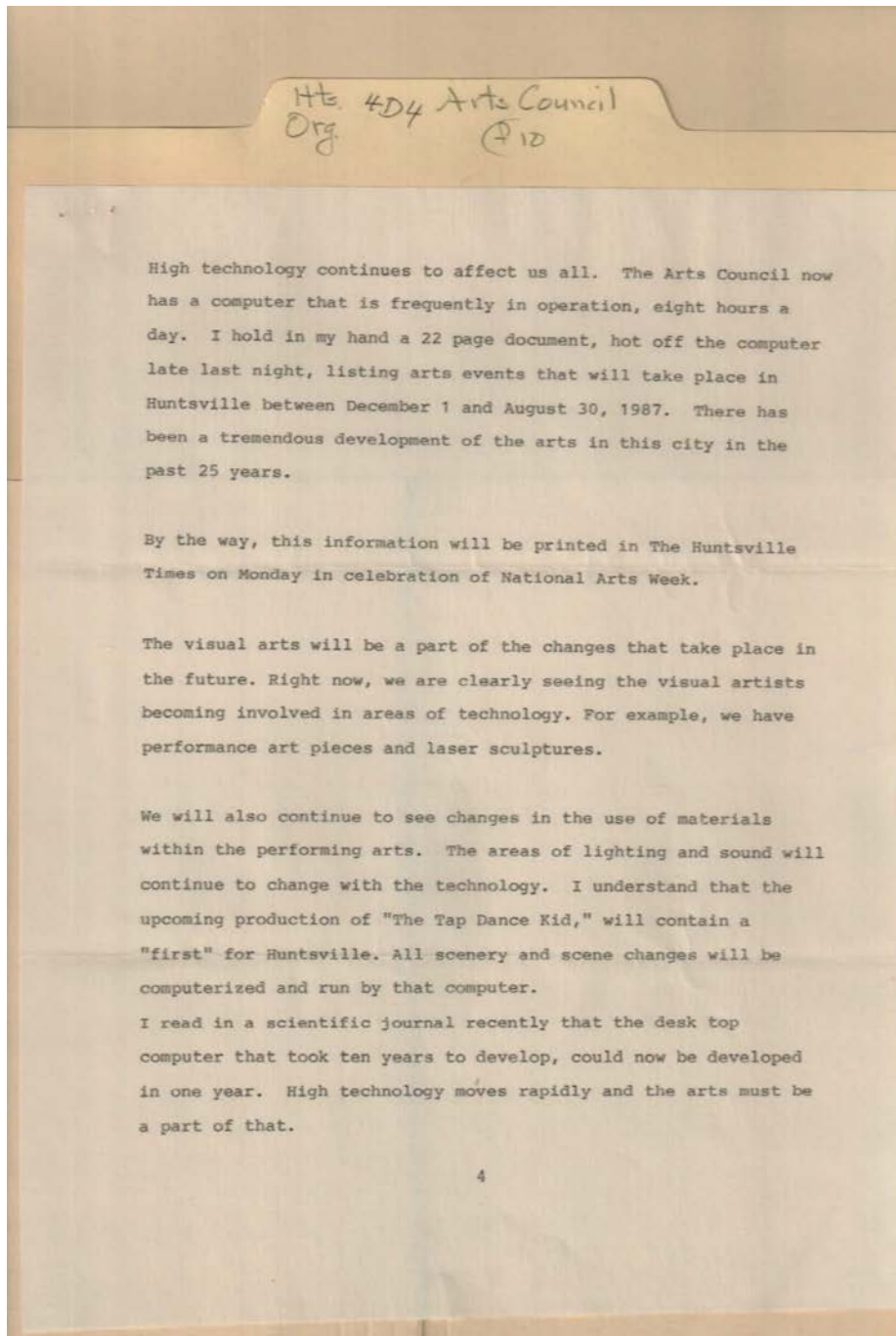

Types:
speech

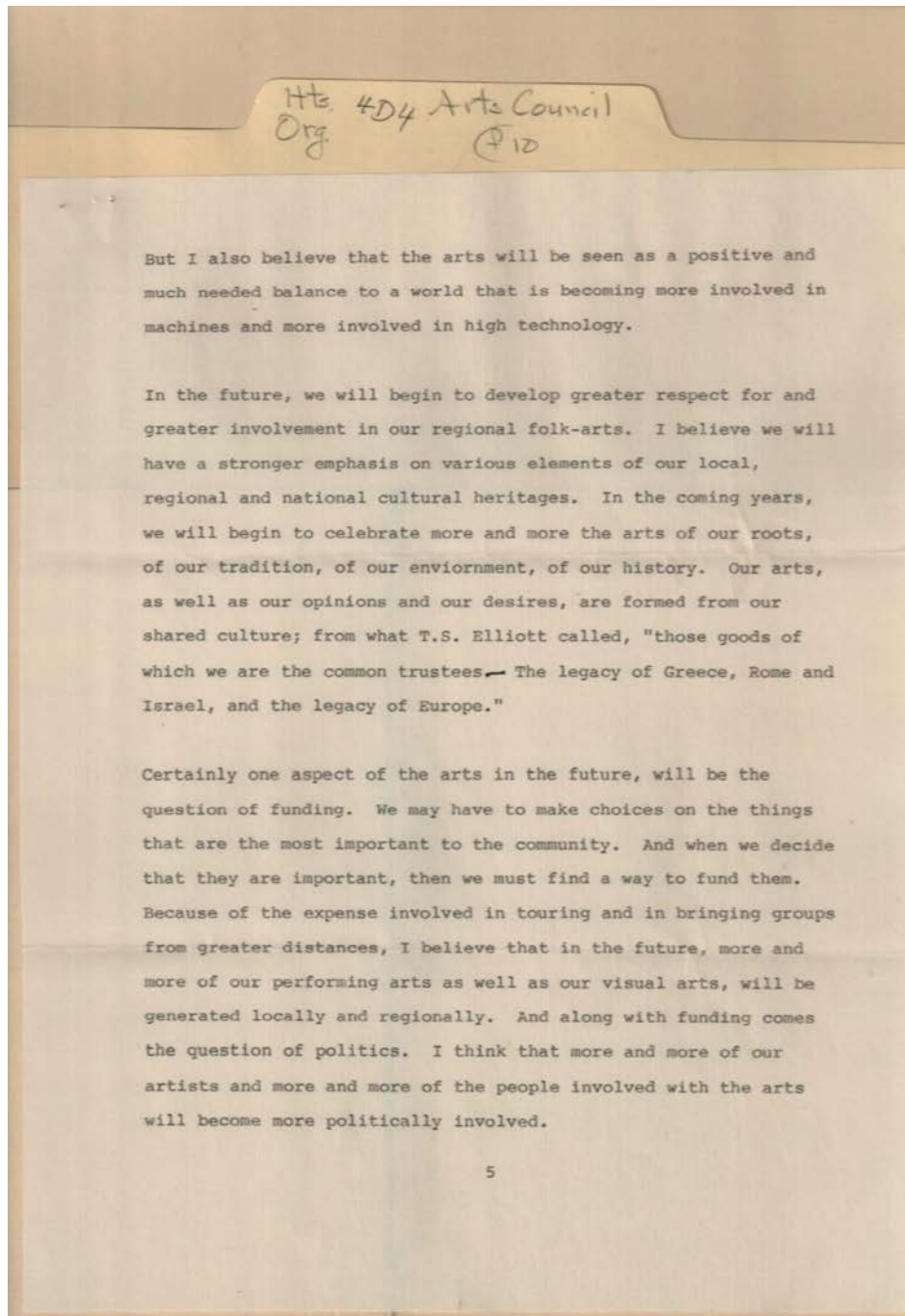

Names:

Elliott, T. S.

Types:

speech

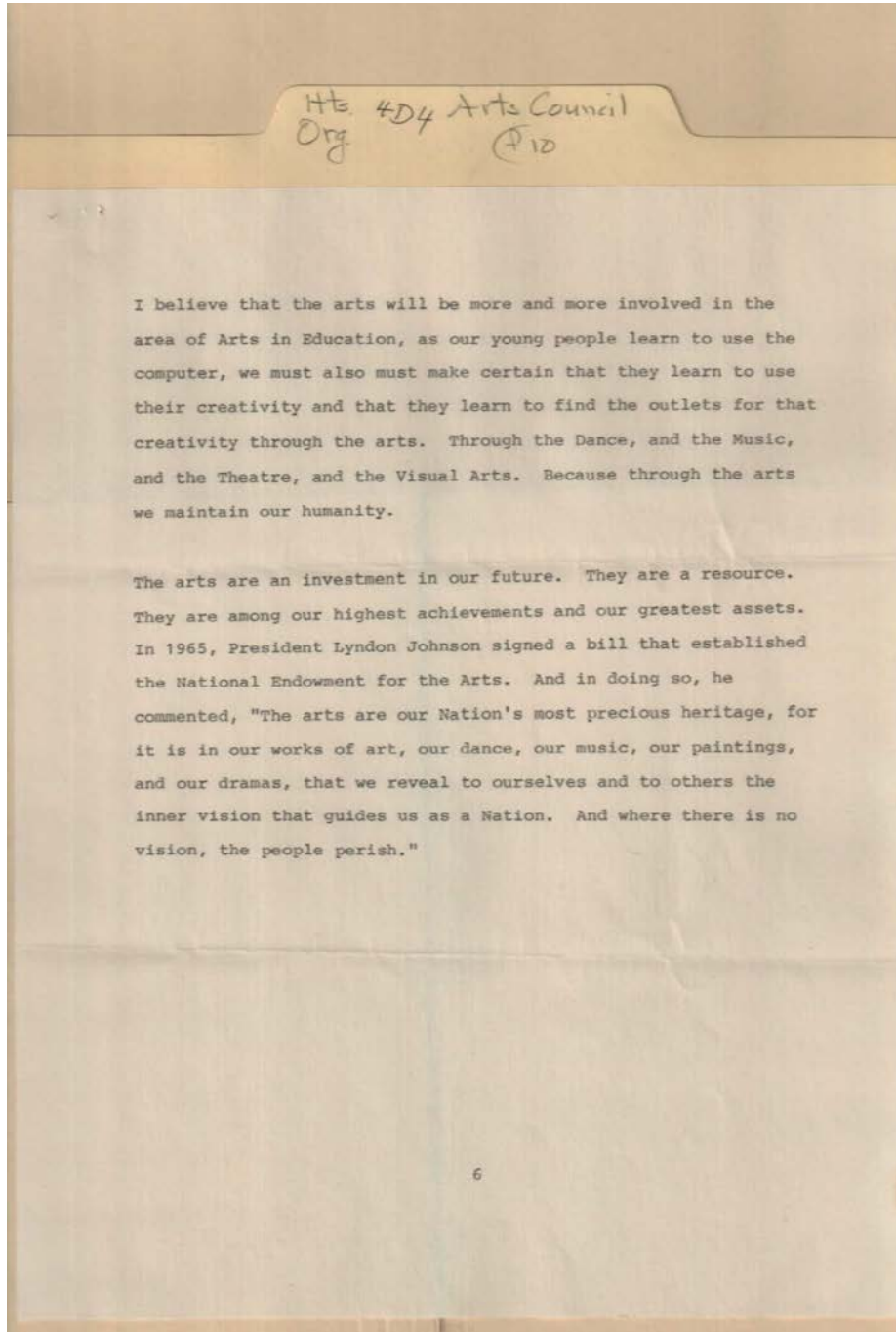

Names:

Johnson, Lyndon,
President

Types:

speech

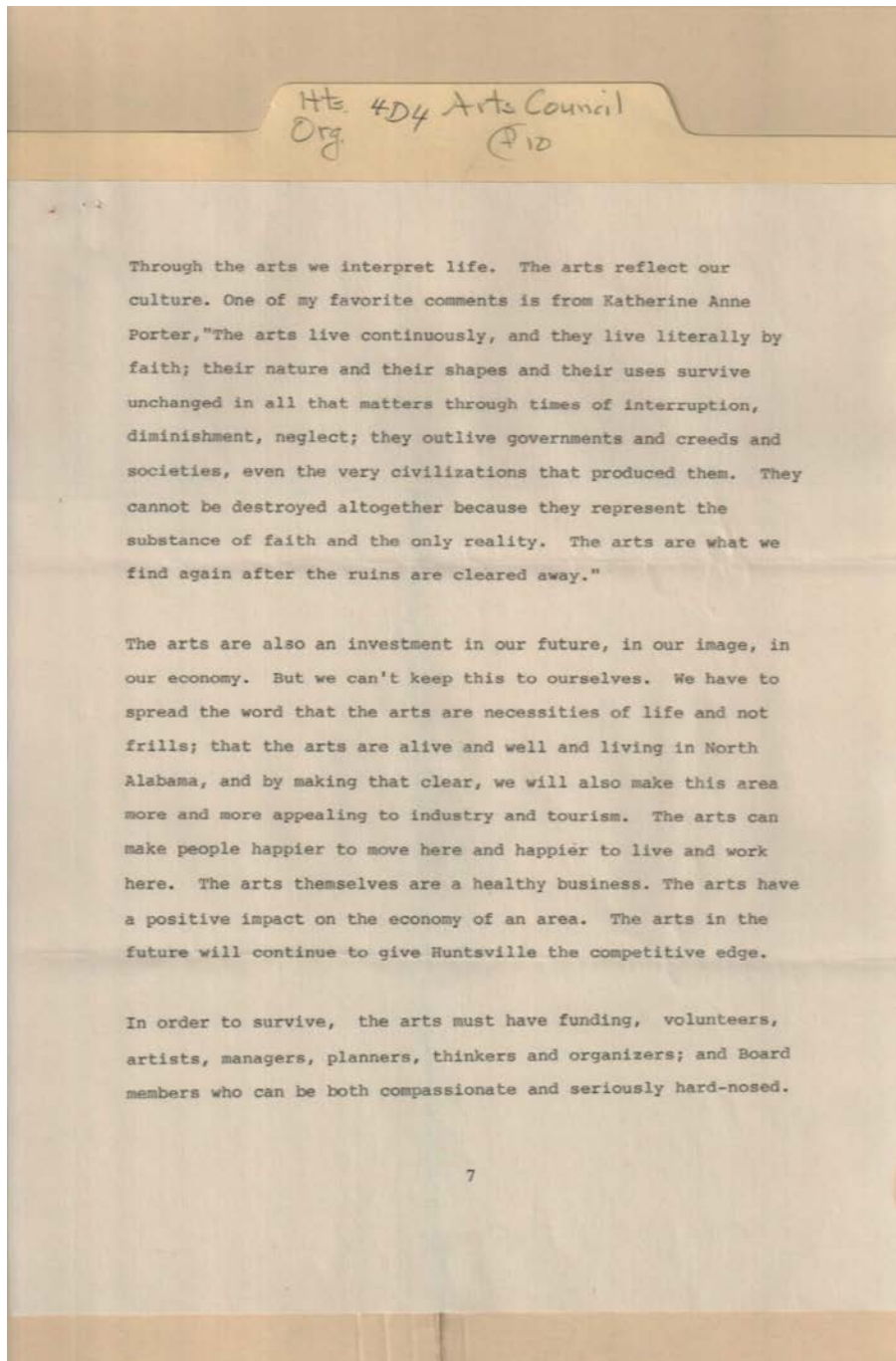

Names:

Porter, Katherine Ann

Types:

speech

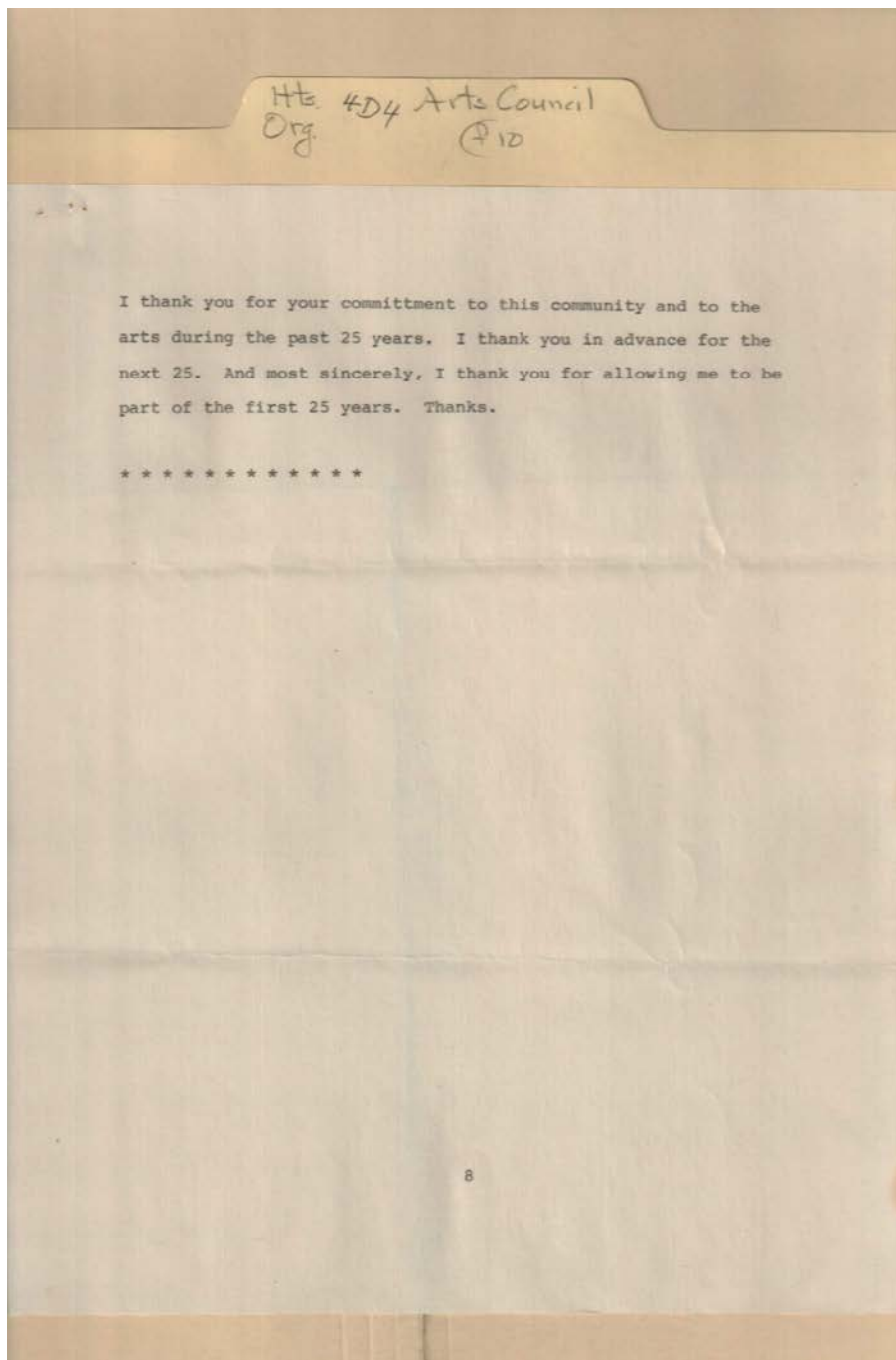

Types:
speech

Frances Cabaniss Roberts Collection: Series 4, Subseries D, Box 4, Folder 10

Huntsville Arts Council Materials (1 of 2)

Image 26 r04d04-10-000-0026 [Contents](#) [Index](#) [About](#)

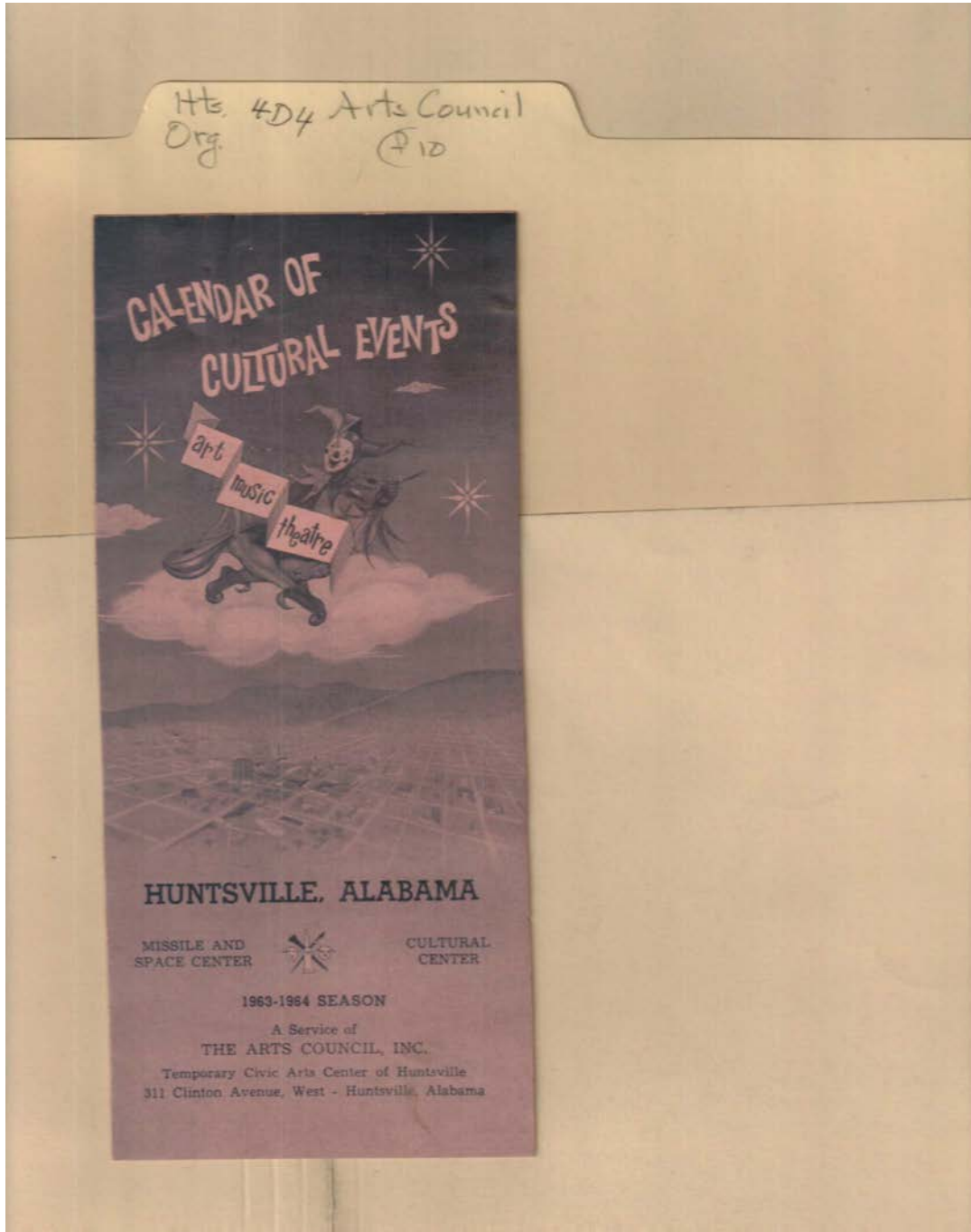

Names:

Cultural Events

Places:

Huntsville, AL

Types:

brochure

Dates:

1963-1964

Frances Cabaniss Roberts Collection: Series 4, Subseries D, Box 4, Folder 10

Huntsville Arts Council Materials (1 of 2)

Image 27 r04d04-10-000-0027 [Contents](#) [Index](#) [About](#)

THE ARTS COUNCIL, INC. HUNTSVILLE, ALABAMA		CALENDAR OF CULTURAL EVENTS	
1957-58 Season			
NOVEMBER			
1 & 2	CINEMA ARTS - Electric Center Auditorium, 8:00 P.M. (Adm. charge.)	3	CHAMBER MUSIC GUILD - All Bach Concert, Ridley Hall, Church of the Nativity, 8:15 P.M.
4	HUNTSVILLE CIVIC SYMPHONY - Bela Urban, violinist; Barton Frank, cellist; and Carol Padgett, pianist, performing Beethoven's Triple Concerto, Huntsville High School, 8:15 P.M. (Season membership only)	6 & 7	CINEMA ARTS - Electric Center Auditorium, 8:00 P.M. (Adm. charge)
7	"Holiday Arrangements" - Mrs. Horace I. Tompkins, 7:30 P.M., Decatur High School.	2, 3, 4, 6, 7	HUNTSVILLE LITTLE THEATRE - "All My Sons" - Civic Arts Center, 311 Clinton Ave., West, 8:15 P.M. (Adm. charge)
7-9	GRACE CLUB AUXILIARY - "Follies of '67", Huntsville High School, 8:00 P.M. (Adm. charge - benefit Arts Center Building Fund)	7	Flower Show, "Sing a Song of Christmas", Highlands Elementary School, 2:00 - 5:00 P.M. Open to public.
11	COMMUNITY CONCERTS - Mantovani and his orchestra, Huntsville High School, 8:15 P.M. (Season membership only)	8	THE ARTS COUNCIL - Open House of Temporary Civic Arts Center, Art Exhibit and Tea, Public Invited.
11 & 13	Athens College Drama Dept. "If Men Played Cards As Women Do" and "Bury My Heart at Wounded Knee" - McCandless Auditorium - 8 P.M.	8	Athens College Music Department - Student Recital - McCandless Auditorium - 3 P.M.
15	Athens College Music Department Concert - Choir and Instrumental Ensemble - McCandless Auditorium - 8 P.M.	8	Athens College (with Athens Limestone Mutual Concert Assn.) - Nelson and Neal, duo-pianists, Athens High School Auditorium - 7:30 P.M. (Season tickets only)
17-24	Athens College Art Department - Faculty Art Exhibit - 2nd Floor Founders Hall.	8	HUNTSVILLE YOUTH ORCHESTRA - "A Musical Open House", 8 P.M. Place to be announced. (Free admission)
26	AMERICAN GUILD OF ORGANISTS - Dr. Louise Lundy, organist, First Methodist Church, 8:15 P.M.	10	COMMUNITY CHORUS - "Christmas Oratorio" by Bach, First Methodist Church, 8:15 P.M. (Free admission)
29 & 30	HUNTSVILLE LITTLE THEATRE - "All My Sons", Civic Arts Center, 311 Clinton Ave., West, 8:15 P.M. (Adm. charge)	13	BROADWAY THEATRE LEAGUE - "A Thousand Clowns", Huntsville High School, 8:30 P.M. (Season membership only)
DECEMBER			
Starts 1	ART LEAGUE OF HUNTSVILLE - Member Artists Exhibit, Dunnavant's Mall.	14 & 15	FANTASY PLAYHOUSE - "Beauty and the Beast", Lee High School, Sat and Sun. at 2:30 P.M., Saturday night at 7 P.M. (Adm. charge)
JANUARY			
3 & 4	CINEMA ARTS - Electric Center Auditorium, 8 P.M. (Adm. charge)	15	COMMUNITY CHORUS - "Christmas Oratorio" by Bach, First Methodist Church, 3 P.M. (Free admission)
		17	Athens College Music Department for Huntsville Chapter AGO - Vocal and Instrumental Ensemble - Baroque Christmas Music - McCandless Auditorium - 8 P.M.
		18	Athens College Drama Department - "The Gift of the Magg" - McCandless Auditorium - 10 A.M.
		18	COMMUNITY CONCERTS - Anneliese Rothenberger, Metropolitan Opera Soprano, Huntsville High School, 8:15 P.M. (Season membership only)
		19	HUNTSVILLE CIVIC SYMPHONY - Joanna Simon, Mezzo-Soprano of Zurich International Opera and New York City Opera Company, Huntsville High School, 8:15 P.M. (Season membership only)
		20	ART LEAGUE OF HUNTSVILLE - Members Exhibit of paintings at Civic Symphony Concert.
		20	Athens College Music Department - Guest Recital - Albert Lane, Baritone. McCandless Auditorium - 8 P.M.
		25	BROADWAY THEATRE LEAGUE - "A Man For All Seasons", Drama, Huntsville High School, 8:30 P.M. (Season membership only)
		29 & 30	Athens College Drama Department - "Man in the Boiler Hat" and "The First to Overthrow Christmas" - McCandless Auditorium - 8 P.M.
FEBRUARY			
		2-8	Athens College Fine Arts Festival (Brochure published by the college available on request.)
		7 & 8	CINEMA ARTS - Electric Center Auditorium, 8 P.M. (Adm. charge)
		11	COMMUNITY CONCERTS - Zurich Chamber Orchestra, Huntsville High School, 8:15 P.M. (Season memberships only)
		16-Mar. 14	ART LEAGUE OF HUNTSVILLE - "Symphony in Color", Children's Art Exhibit from Smithsonian Institute, Civic Arts Center, 311 Clinton Ave., West.
		16	Athens College Music Department - Faculty Recital - William Denison, organist - McCandless Auditorium - 3 P.M.
		21, 22, 24, 25, 27, 28, 29	HUNTSVILLE LITTLE THEATRE - "Angel in the Pawn Shop", Civic Arts Center, 8:15 P.M. (Adm. charge)
MARCH			
		6	Athens College Music Department - Guest Recital - Walter Urban, pianist - McCandless Auditorium - 8 P.M.
		6	COMMUNITY CHORUS - "The Peaceable Kingdom" by Thompson, and "Gloria" by Vivaldi, First Methodist Church, 8:15 P.M. (Free admission)
		8	CINEMA ARTS - Electric Center Auditorium, 8 P.M. (Adm. charge)
		7	HUNTSVILLE CIVIC SYMPHONY - Young People's Concert, 2 performances in morning at Huntsville High School, afternoon concert at Cavalry Hill School. (Free admission)
		8	COMMUNITY CHORUS - "The Peaceable Kingdom" by Thompson, and "Gloria" by Vivaldi, First Methodist Church, 3 P.M. (Free admission)
		9	HUNTSVILLE CIVIC SYMPHONY - Michael Tree, violinist, Huntsville High School, 8:15 P.M. (Season membership only)
		22-28	Athens College Art Department - Faculty Art Exhibit - Second Floor Founders Hall.
		23	Athens College Music Department - Faculty Recital - Jarome Mouton, trombonist - McCandless Auditorium - 8 P.M.
APRIL			
		3 & 4	CINEMA ARTS - Electric Center Auditorium, 8 P.M. (Adm. charge)
		4	Birmingham Civic Ballet Company, Adult performance 8:15 P.M., Matinee 2:30 P.M., Huntsville High School. (Adm. charge)
		4 & 5	FANTASY PLAYHOUSE - "Jack and the Beanstalk", Lee High School, Saturday and Sunday at 2:30 P.M., Saturday night at 7:00 P.M. (Adm. charge)
		4-May 5	THE ARTS COUNCIL - "Festival of the Arts"
		5	Athens College Music Department - Student Recital - McCandless Auditorium - 3 P.M.
		5-May 5	ART LEAGUE OF HUNTSVILLE - Carolyn Newhouse Exhibit, Civic Arts Center, 311 Clinton Ave., West.

HHS #D4 Arts Council
 (P. 10)

Names:

Denison, William
 Frank, Barton
 Lane, Albert
 Lumby, Louise, Dr.
 Mouton, Jerome

Newhouse, Carolyn
 Padgett, Carol
 Rothenberger,
 Anneliese
 Simon, Joanna

Tompkins, Horace,
 Mrs.
 Tree, Michael
 Urban, Bela
 Urben, Walter

Types:

brochure

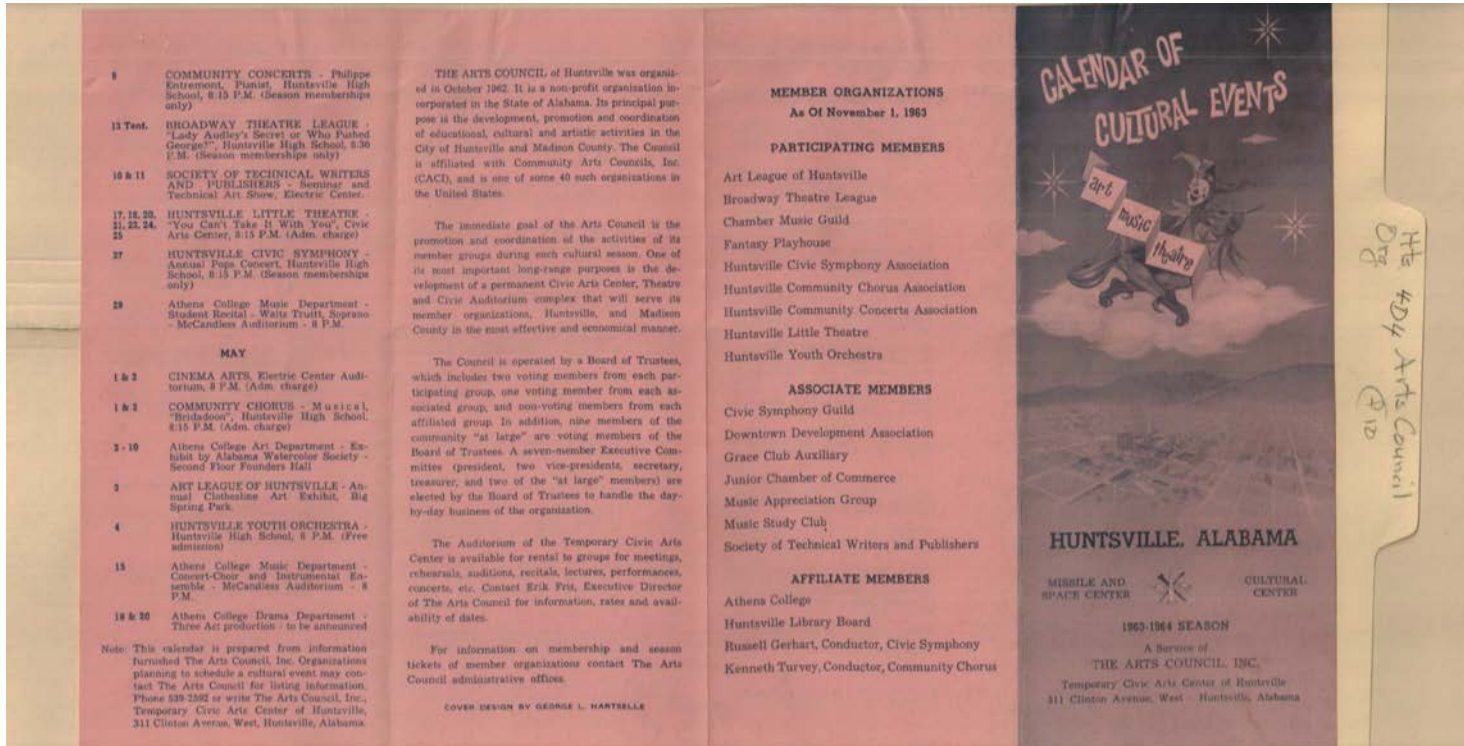

Names:

Entremont, Philippe

Hartselle, George L.

Truit, Waits

Types:

brochure

Frances Cabaniss Roberts Collection: Series 4, Subseries D, Box 4, Folder 10

Huntsville Arts Council Materials (1 of 2)

Image 29 r04d04-10-000-0029 [Contents](#) [Index](#) [About](#)

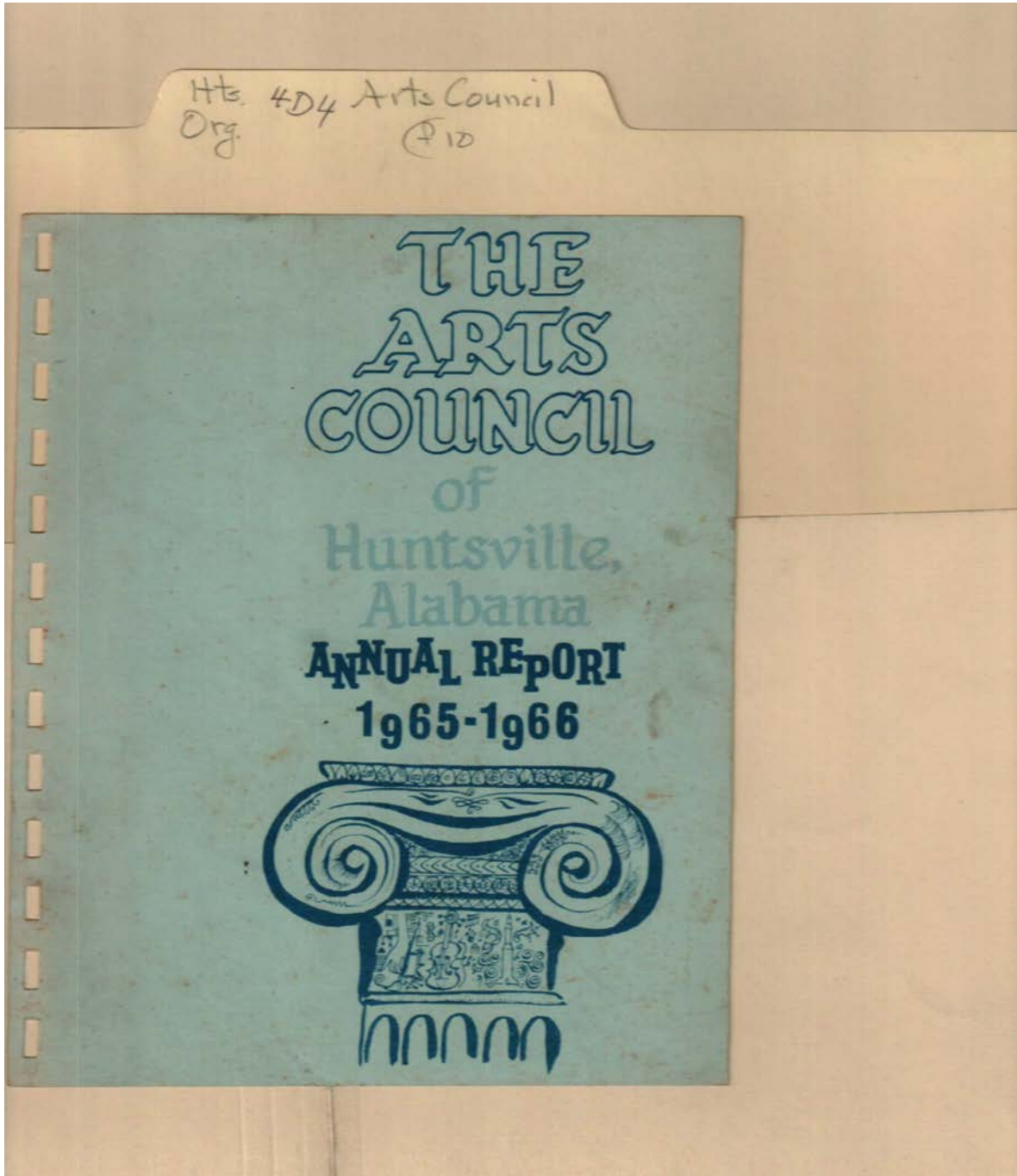

Names:

Arts Council

Places:

Huntsville, AL

Types:

report

Dates:

1965-1966

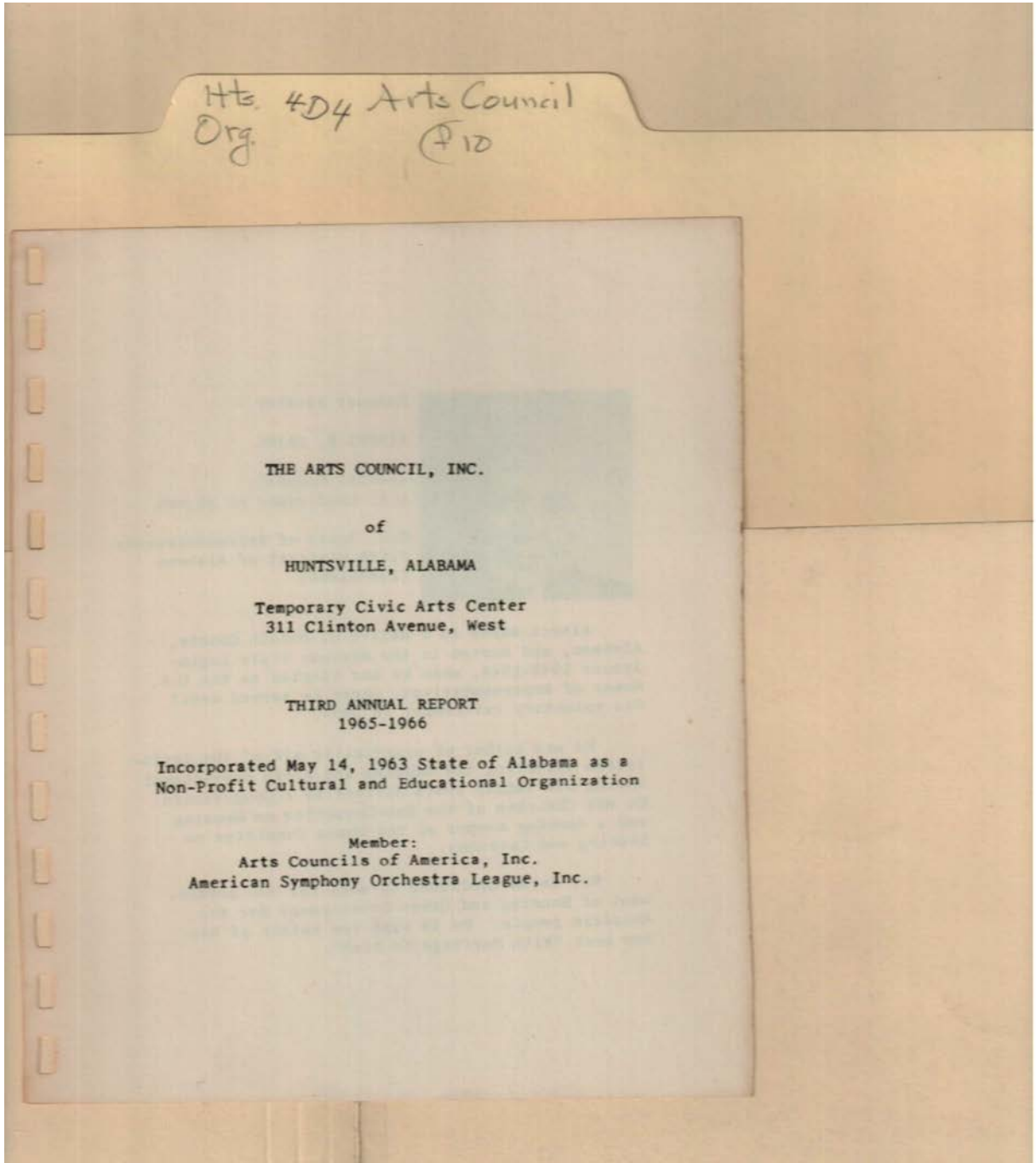

Names:

Third Annual Report

Places:

Huntsville, AL

Types:

report

Dates:

1965-1966

Handwritten at top: Hts. 4D4 Arts Council Org. #10



Banquet Speaker -
ALBERT M. RAINS
Special Counsel,
U.S. Conference of Mayors
U.S. House of Representatives
Fifth District of Alabama
(1944-1965)

Albert Rains is a native of DeKalb County, Alabama, and served in the Alabama State Legislature 1942-1944, when he was elected to the U.S. House of Representatives, where he served until his voluntary retirement in 1965.

He was author of practically all of the legislation affecting the housing and urban development during his twenty years service as a Congressman. He was Chairman of the Sub-Committee on Housing and a ranking member of the House Committee on Banking and Currency.

Mr. Rains continues to work for the betterment of Housing and Urban Development for the American people. He is also the author of his new book "With Heritage So Rich".

Names:

Rains, Albert M.

Types:

photo

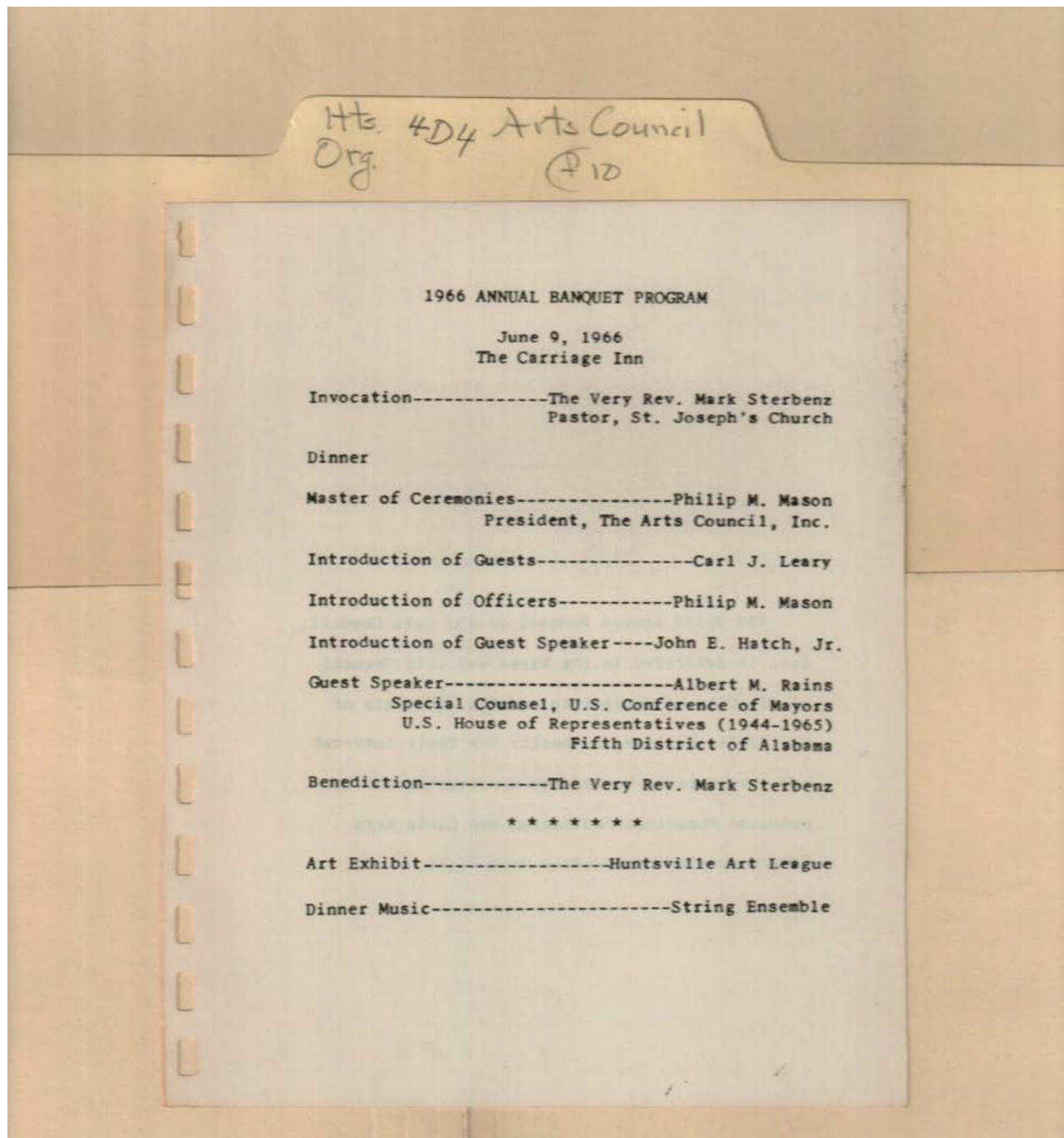

Names:

Hatch, John E., Jr.

Leary, Carl J.

Mason, Phillip M.

Rains, Albert M.

Sterbenz, Mark, Rev.

Types:

program

Dates:

Jun 09, 1966

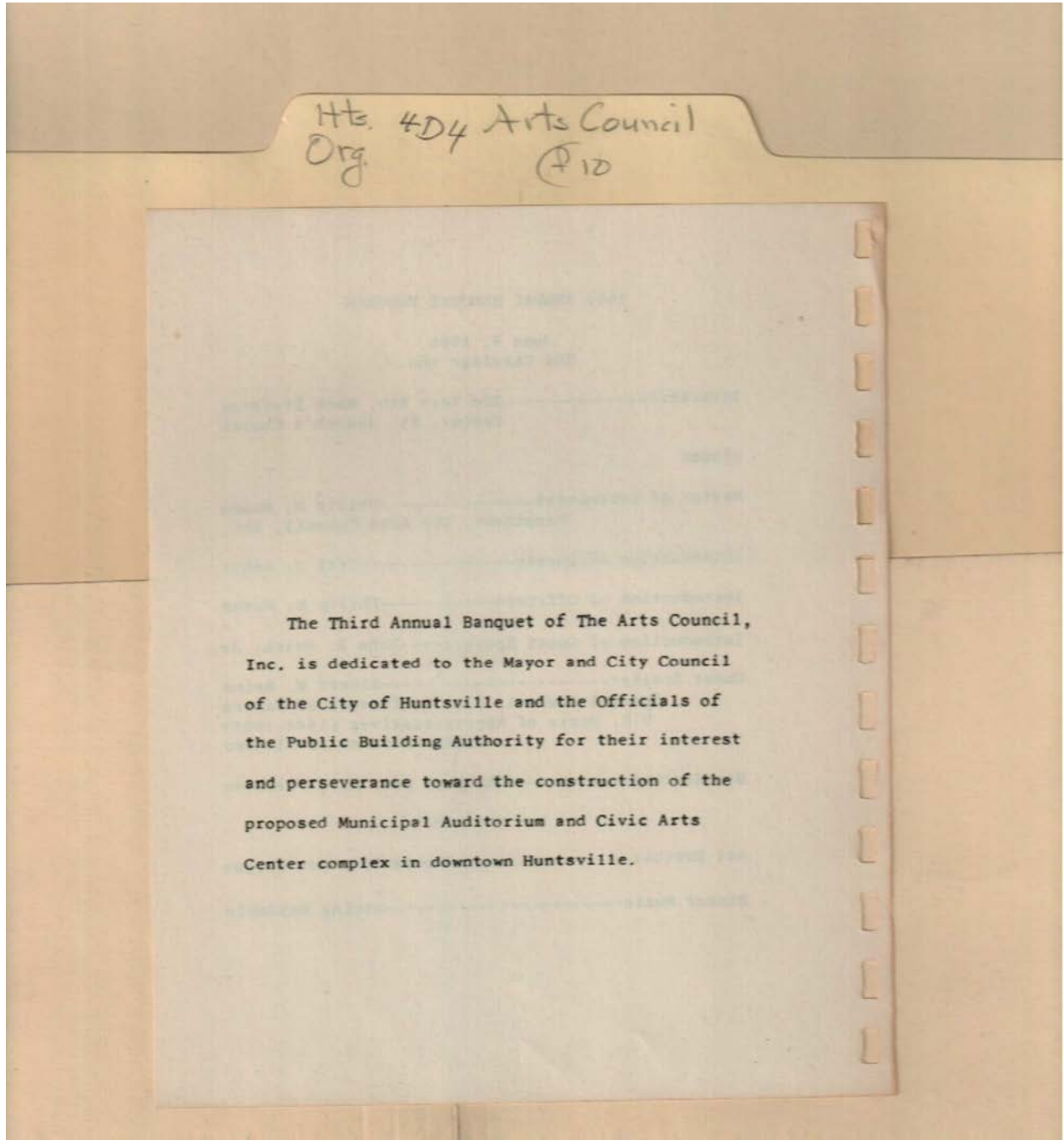

Types:
program

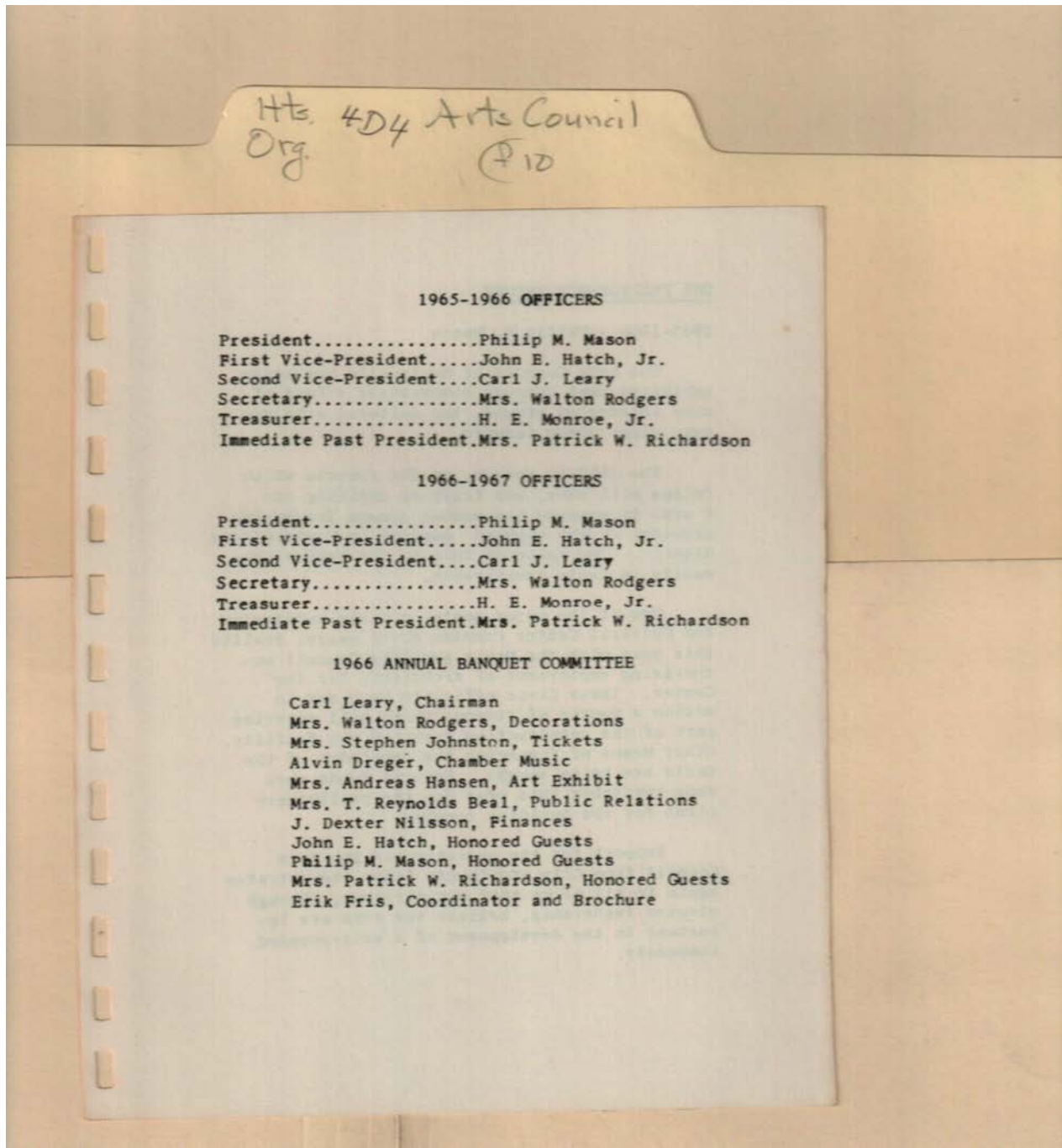

Names:

Beal, T. Reynolds,
Mrs.
Dreger, Alvin
Fris, Erik

Hansen, Andreas,
Mrs.
Hatch, John E., Jr.
Johnston, Stephen,
Mrs.

Leary, Carl J.
Mason, Phillip M.
Monroe, H. E., Jr.
Nilsson, J. Dexter

Richardson, Patrick
W., Mrs.
Rodgers, Walton,
Mrs.

Types:

program

Dates:

1965-1966

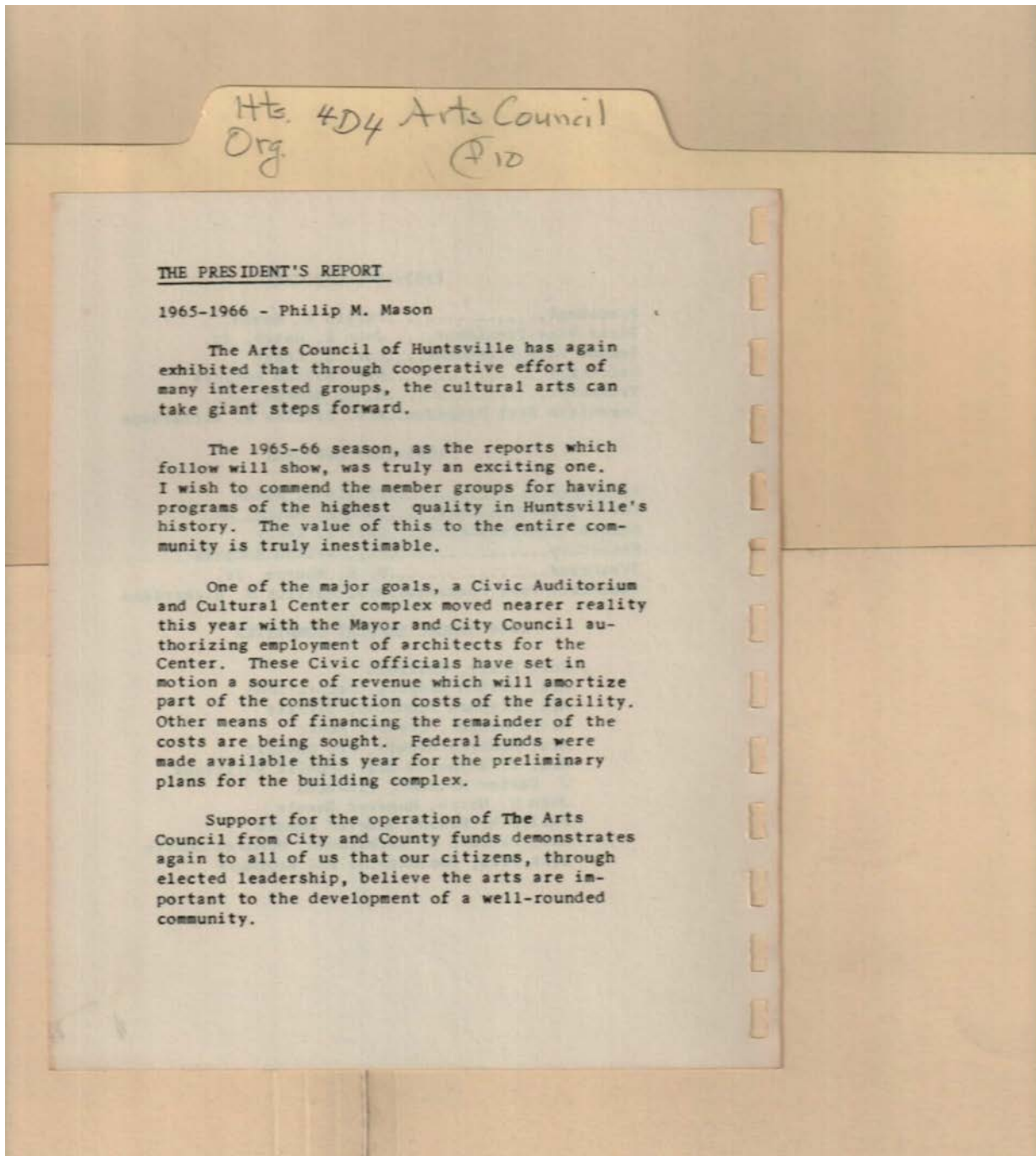

Names:

Mason, Philip M.

Types:

report

Dates:

1965-1966

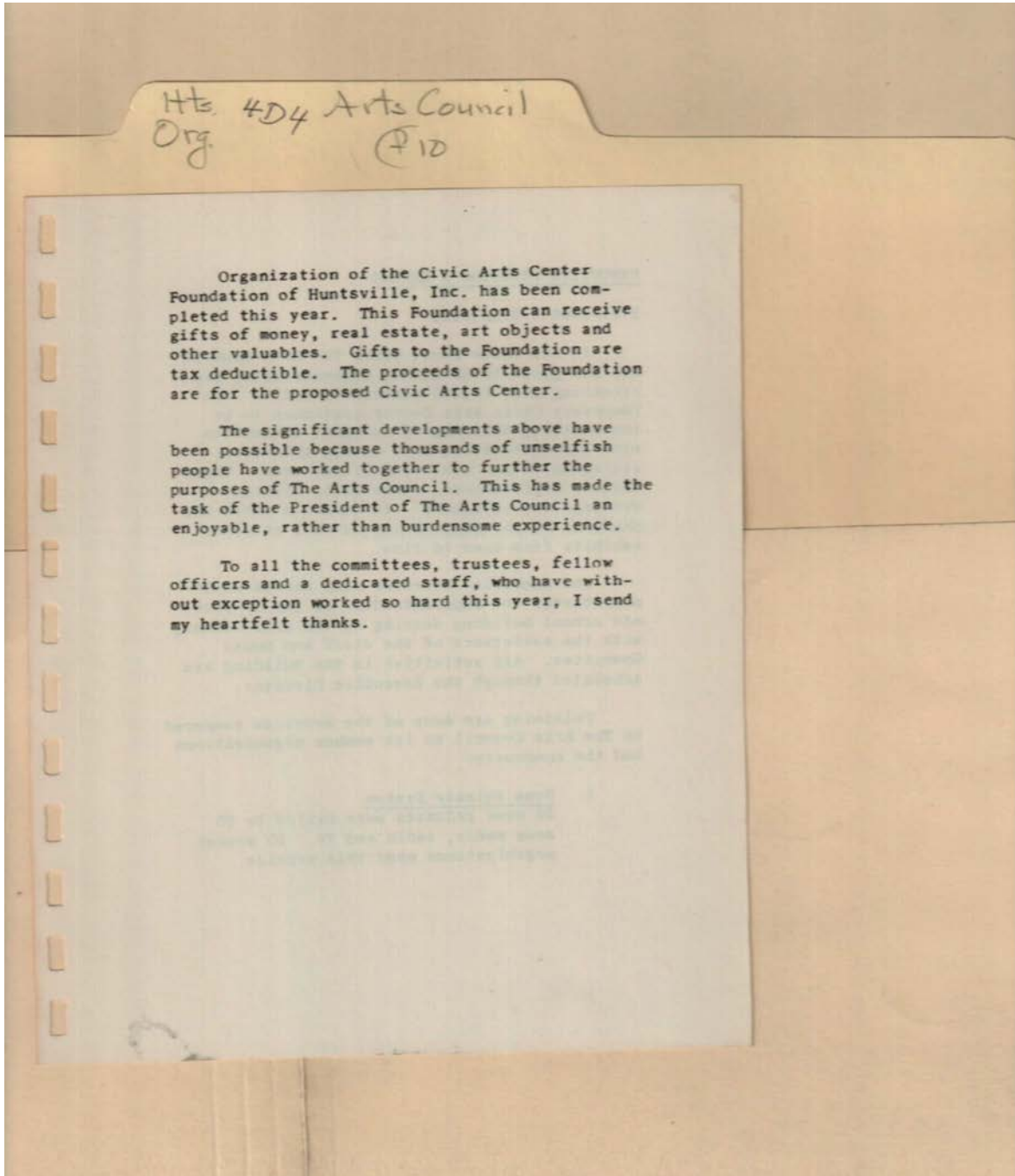

Types:
report

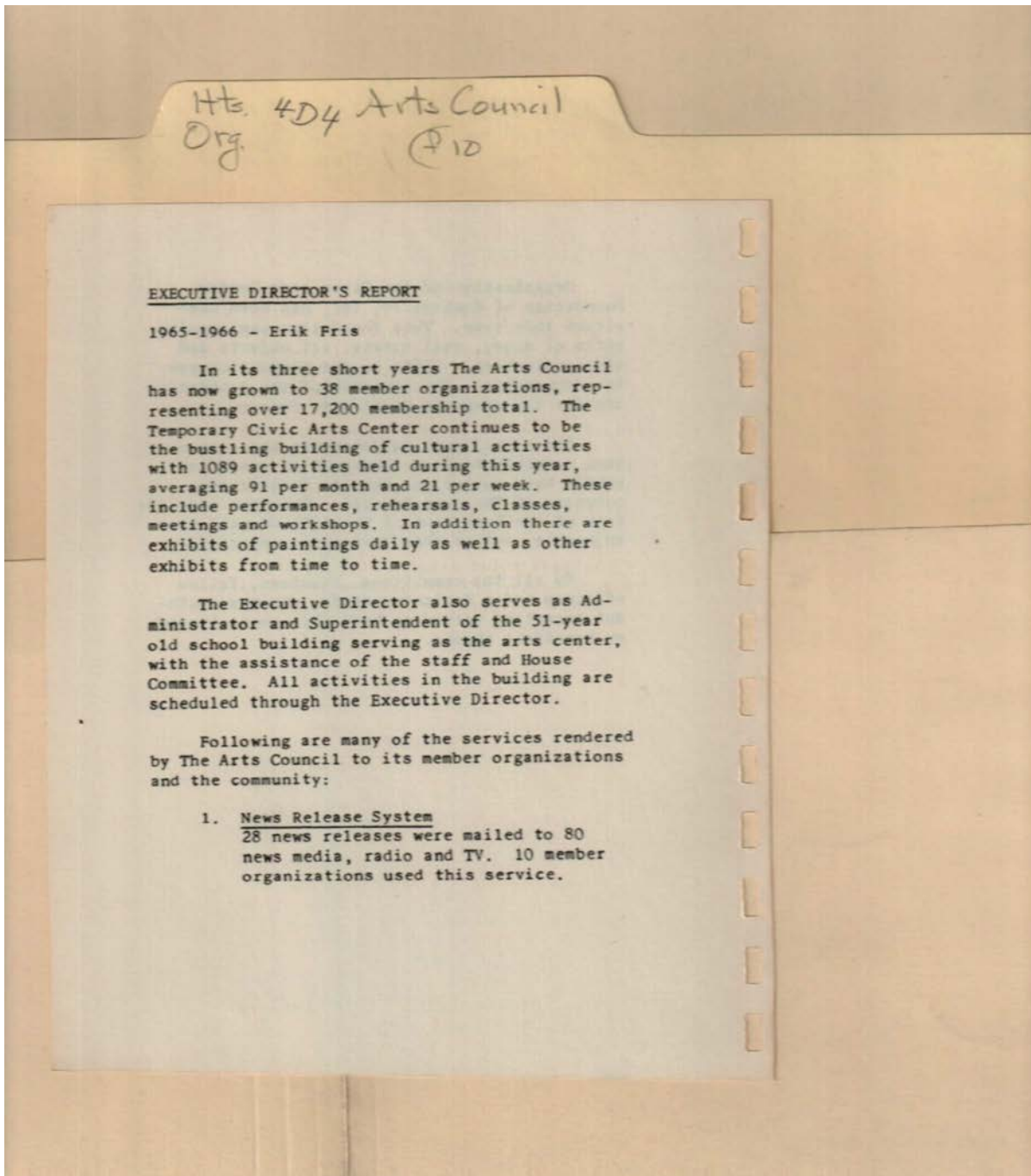

Director's Report

Names:

Fris, Erik

Types:

report

Dates:

1965-1966

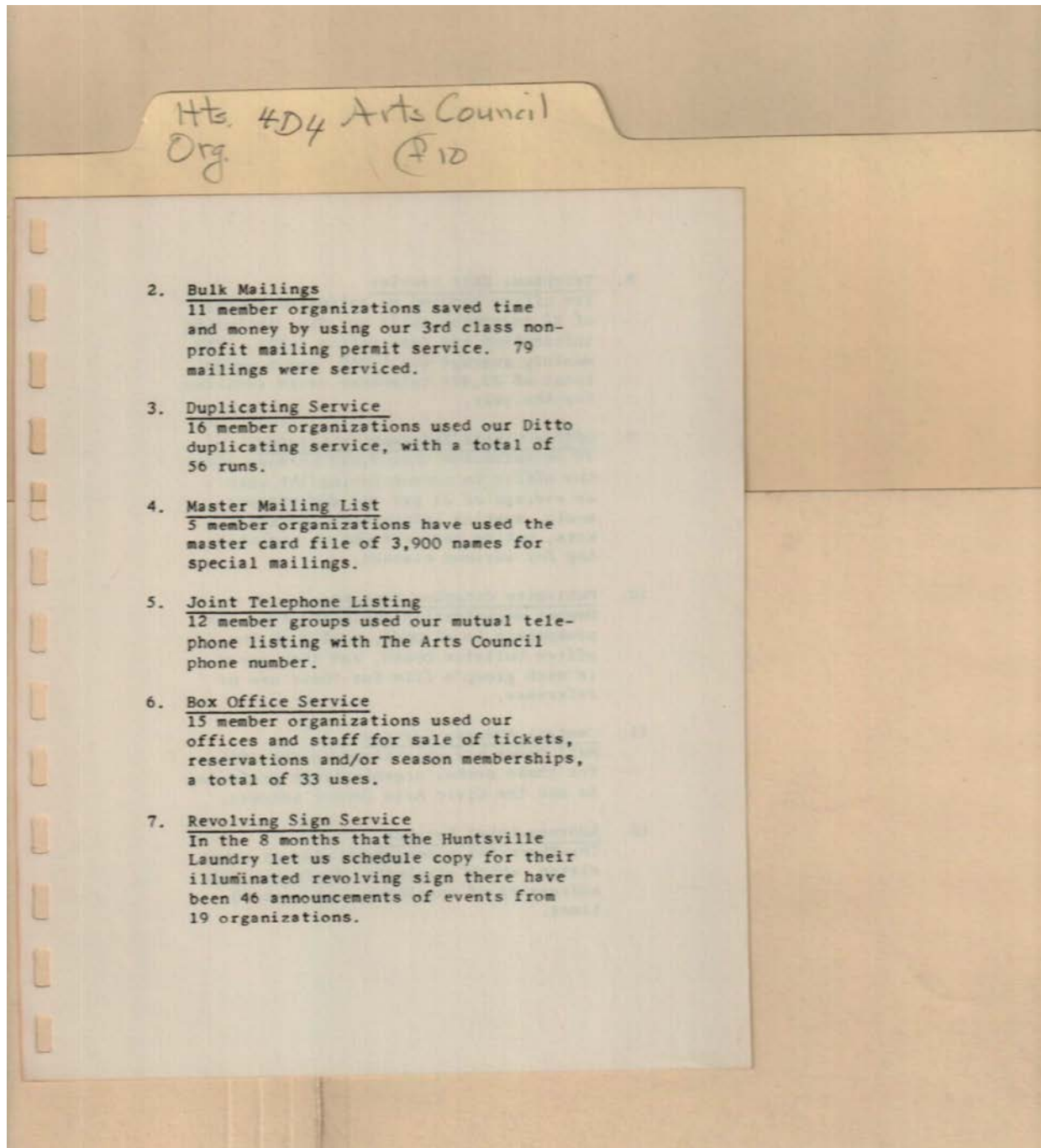

Types:
report

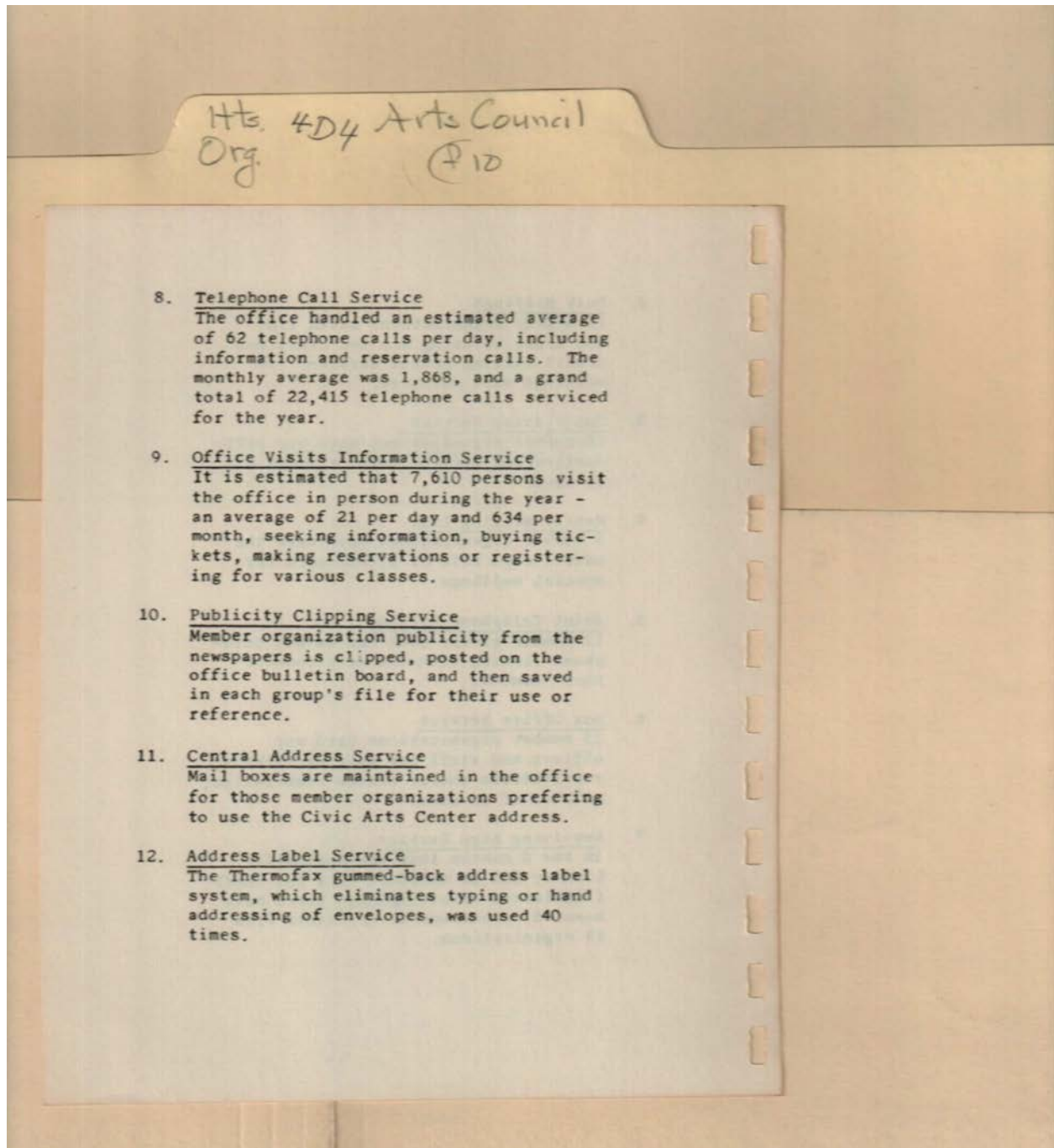

Types:
report

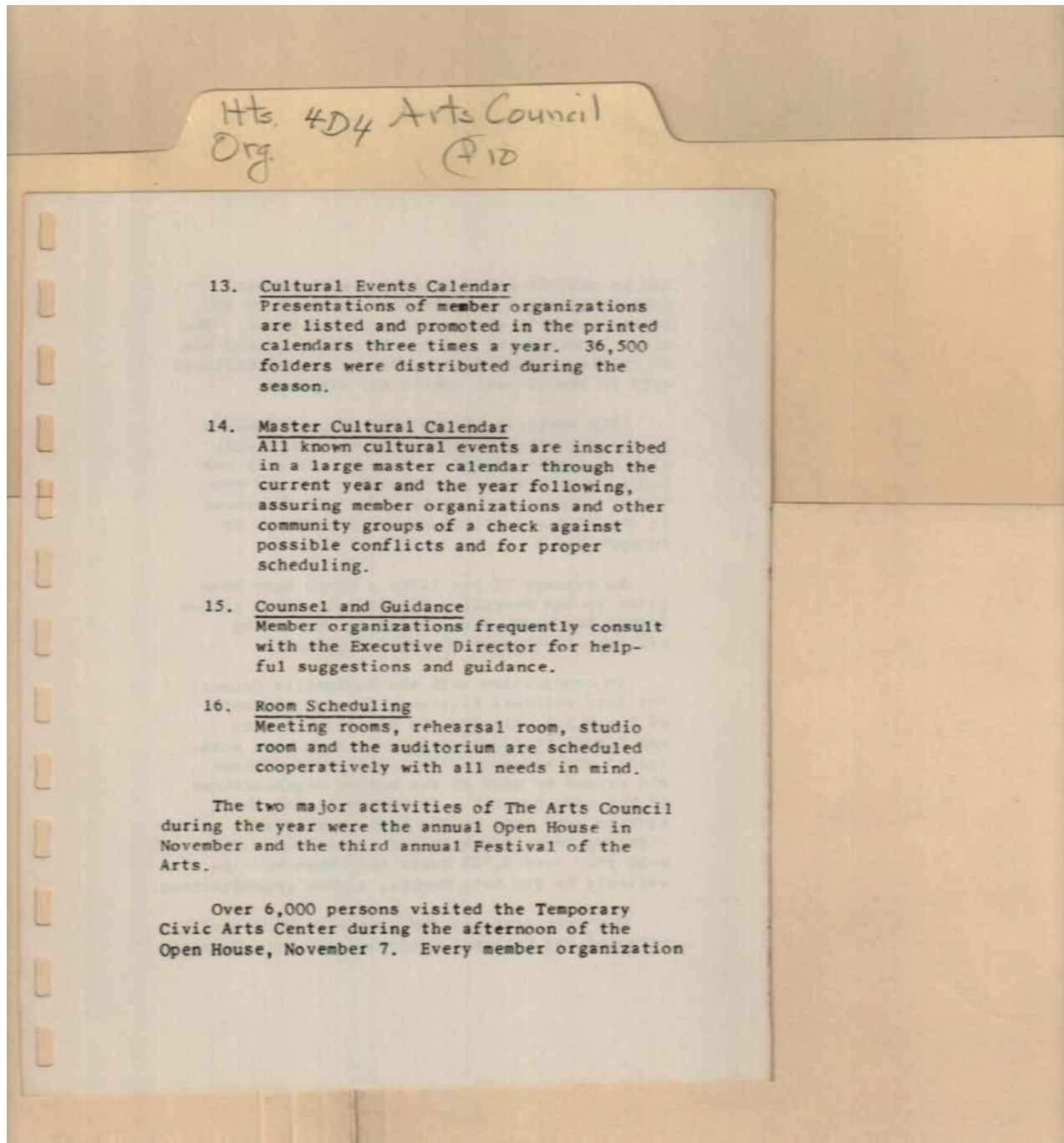

Types:
report

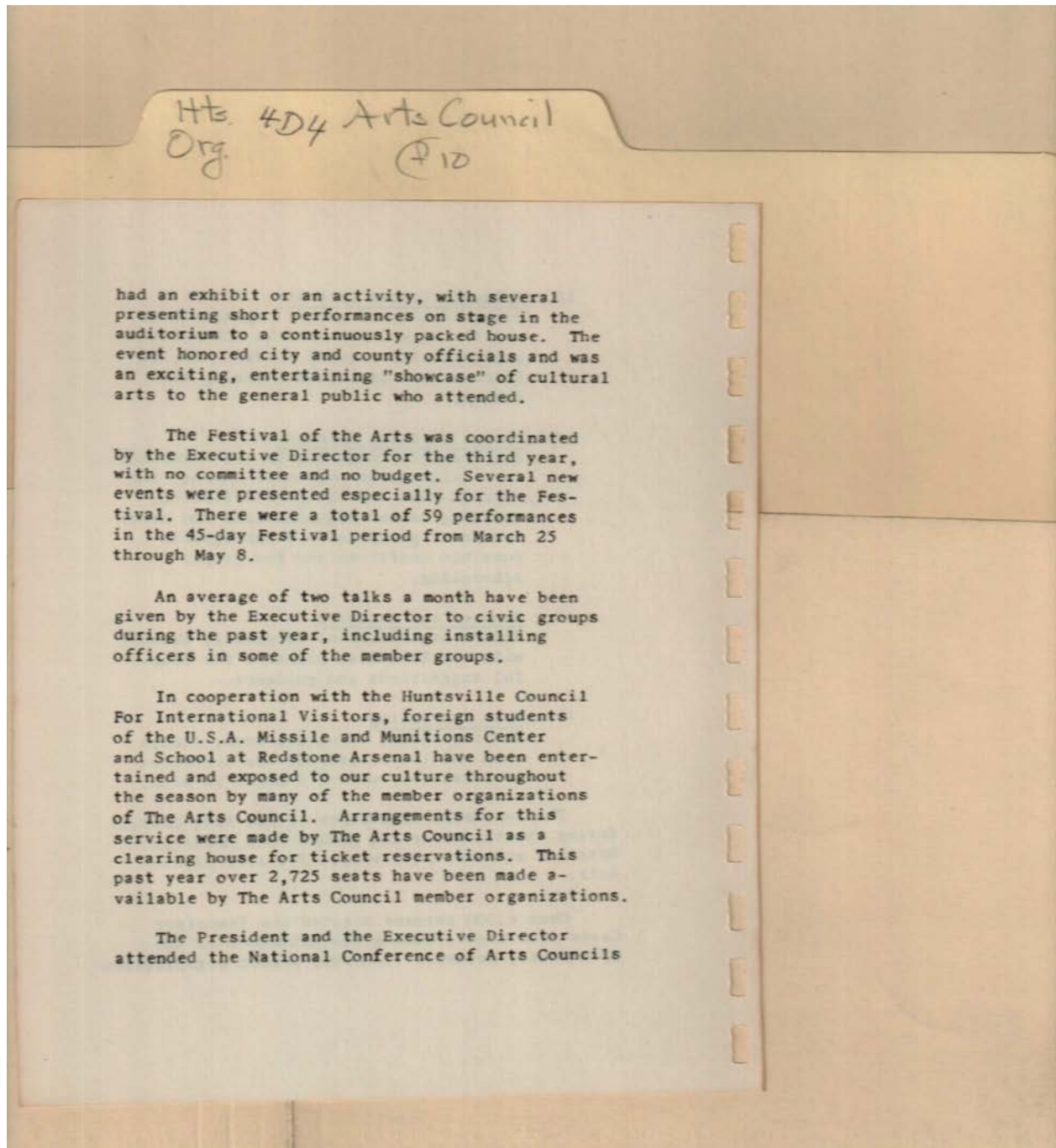

Types:
report

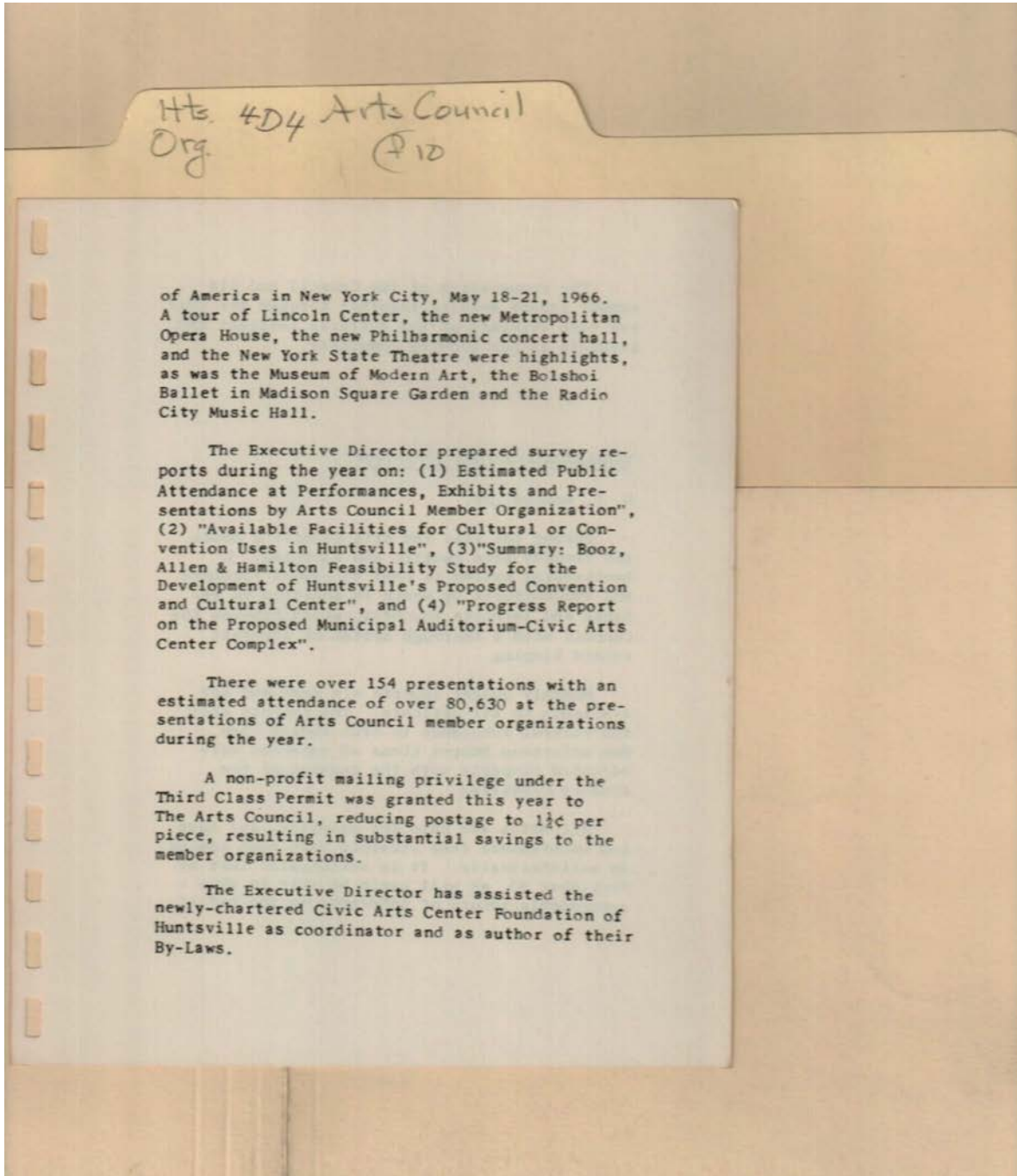

Types:
report

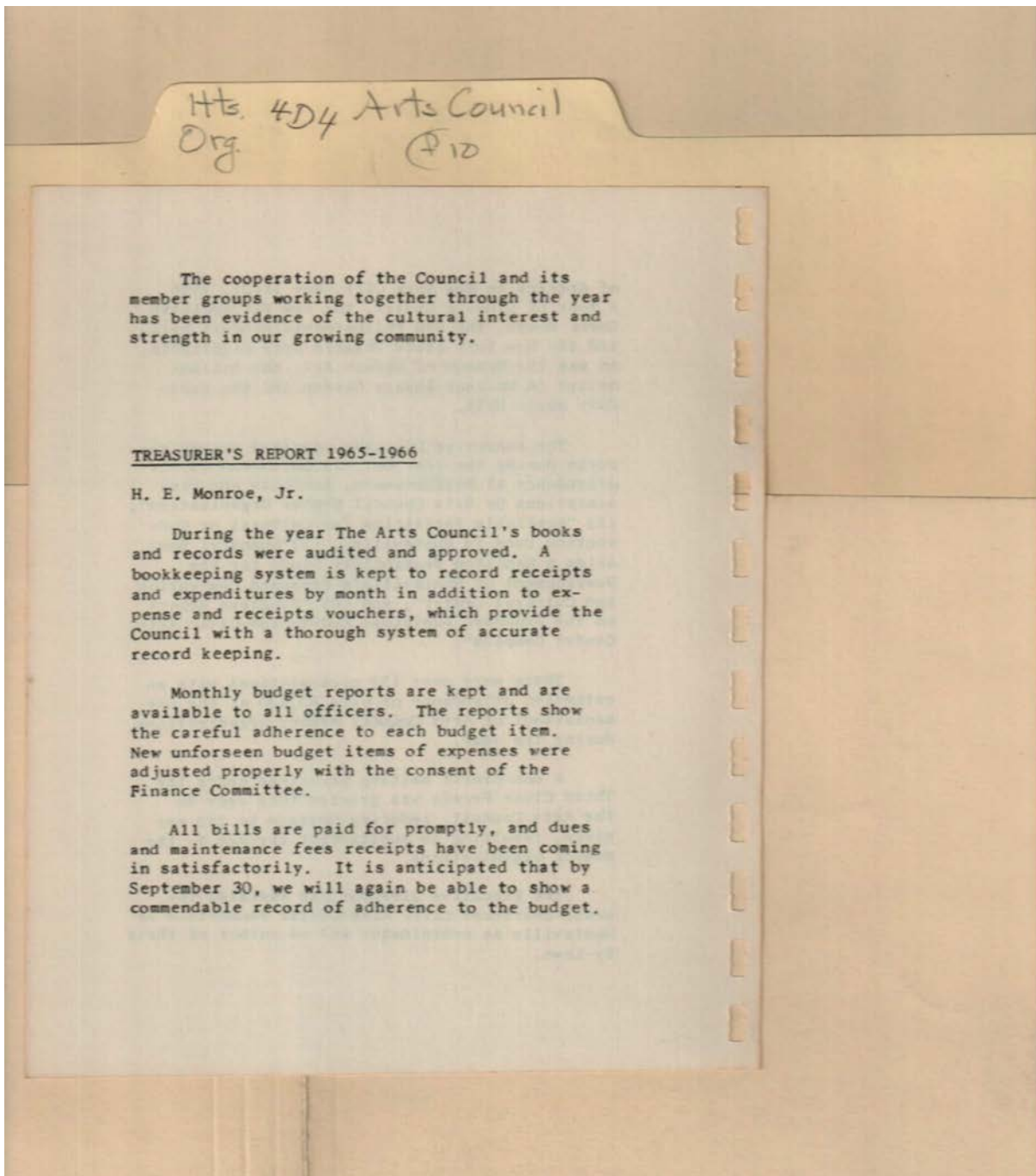

Treasurer's Report

Names:

Monroe, H. E., Jr.

Types:

report

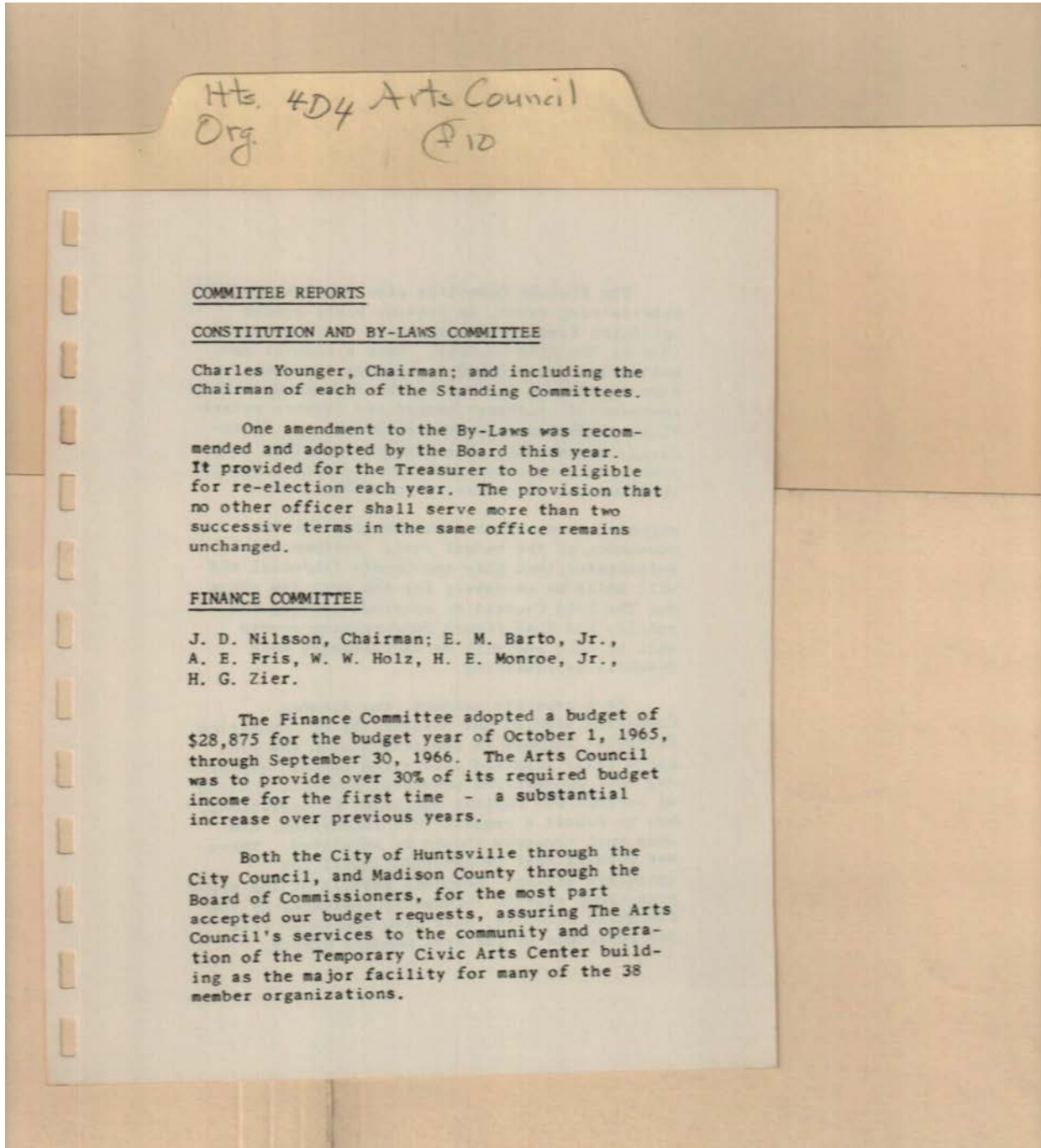

Committee Reports

Names:

Barto, E. M., Jr.
Fris, A. E.

Holz, W. W.
Monroe, H. E., Jr.

Nilsson, J. D.
Younger, Charles

Zier, H. G.

Types:

report

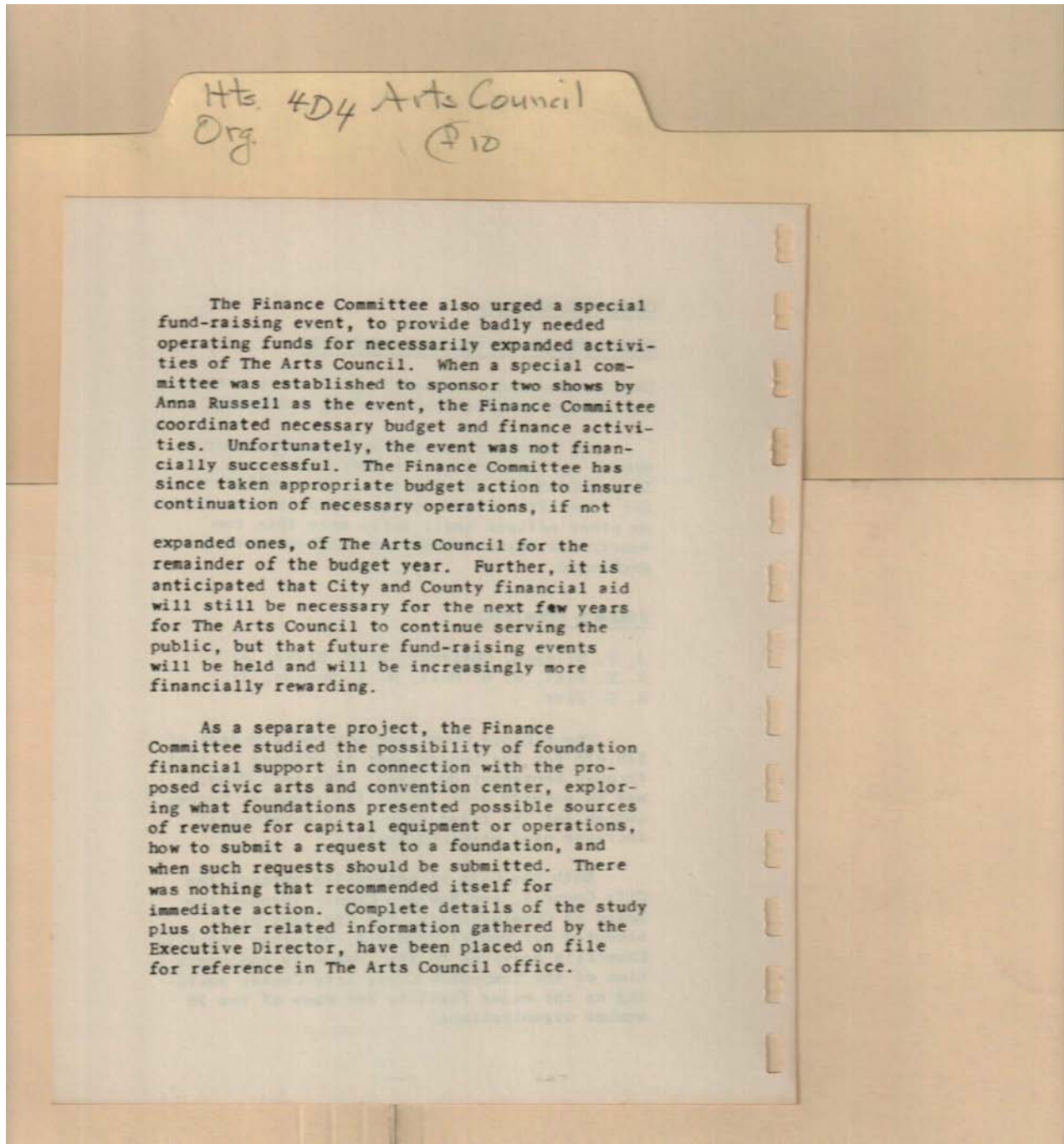

Types:
report

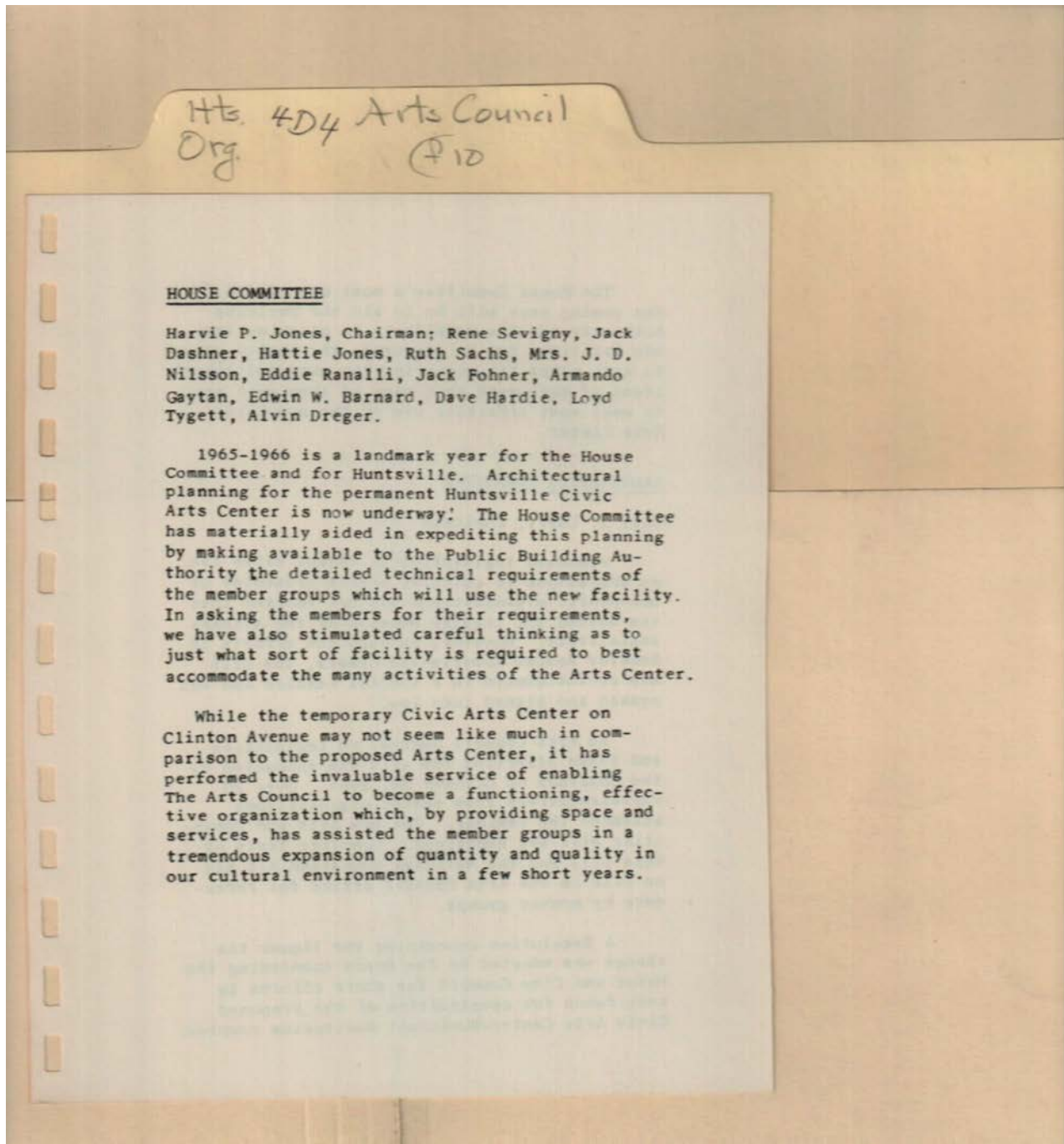

Names:

Barnard, Edwin W.
Dashner, Jack
Dreger, Alvin
Fohner, Jack

Gaytan, Armando
Hardie, Dave
Jones, Harvie P.
Jones, Hattie

Nilsson, J. D., Mrs.
Ranalli, Eddie
Sachs, Ruth
Sevigny, Rene

Tygett, Loyd

Types:

report

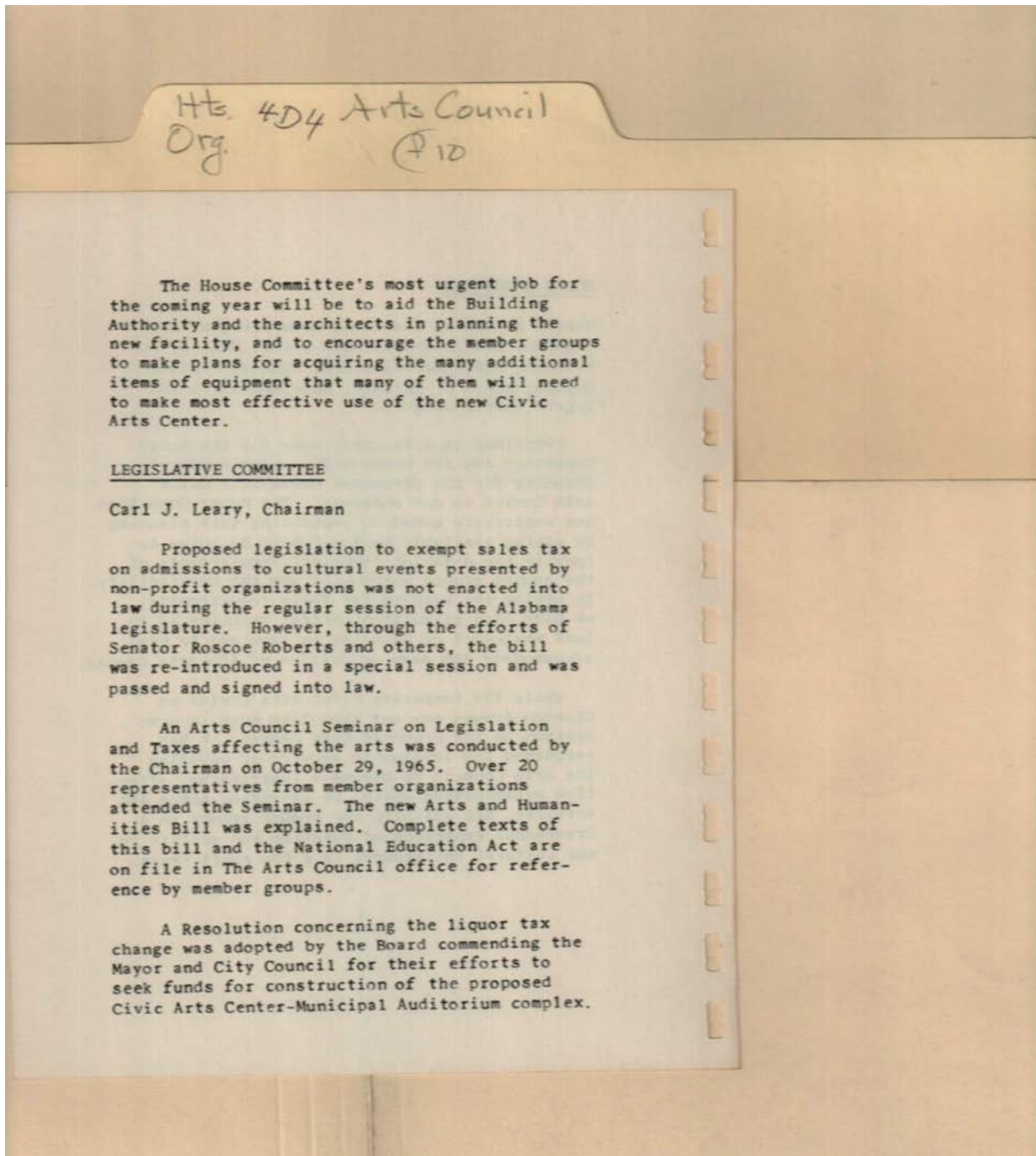

Names:

Leary, Carl J.

Roberts, Roscoe,
Senator

Types:

report

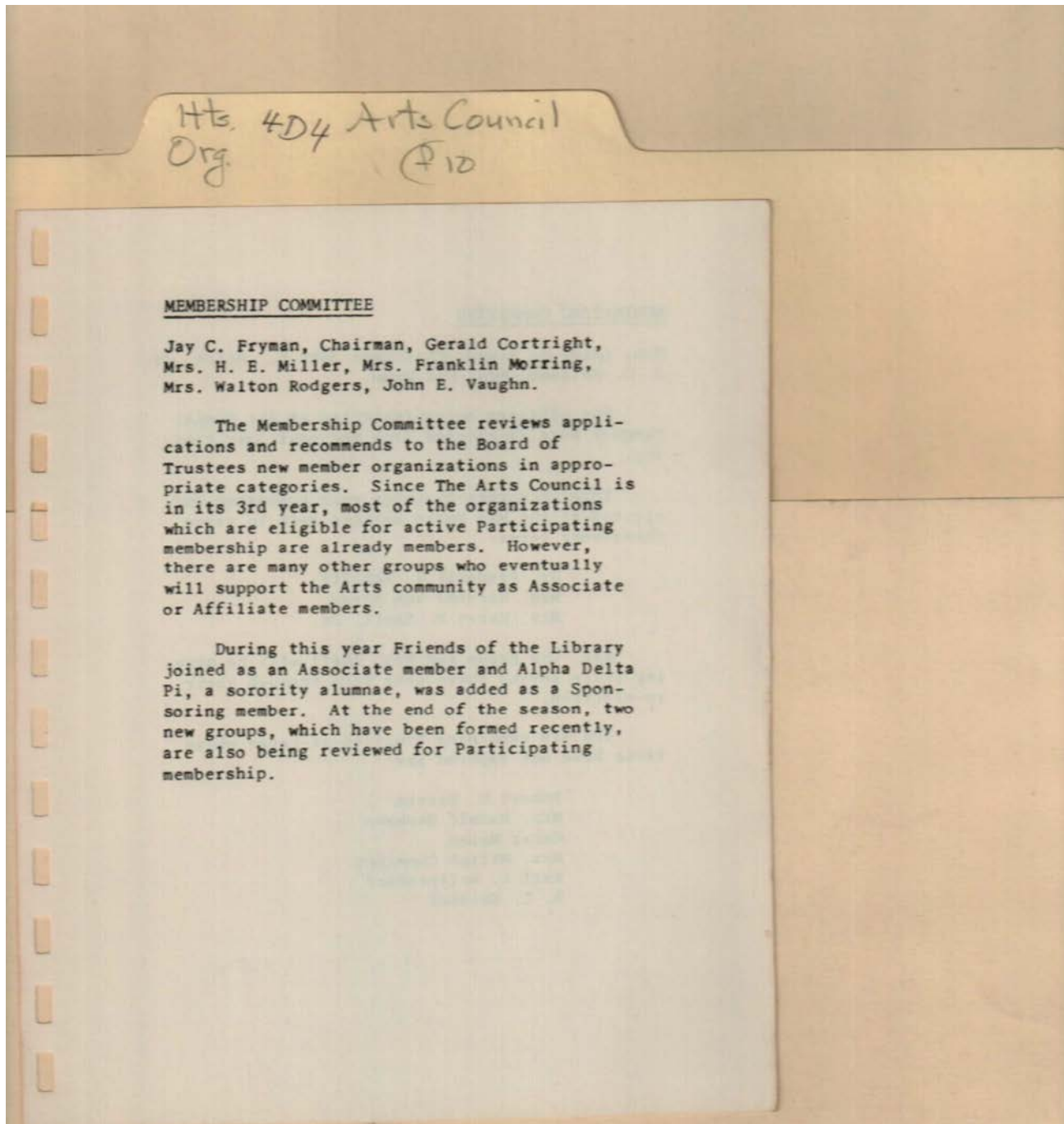

Names:

Cortright, Gerald
Fryman, Jay C.
Miller, H. E., Mrs.

Moring, Franklin,
Mrs.

Rodgers, Walton,
Mrs.
Vaughn, John E.

Types:

report

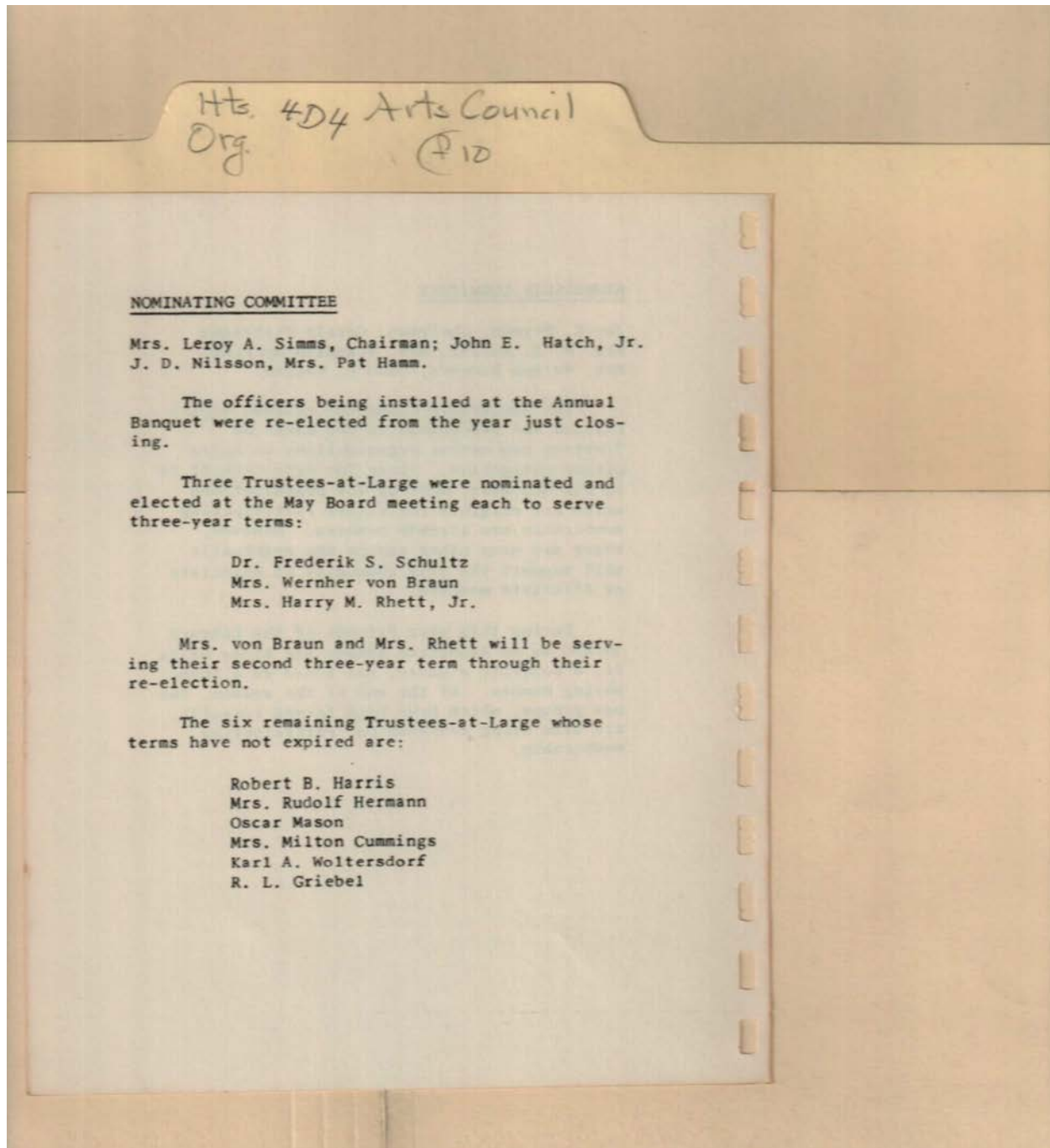

Names:

Cummings, Milton,
Mrs.
Griebel, R. L.
Hamm, Pat, Mrs.
Harris, Robert B.

Hatch, John E., Jr.
Hermann, Rudolf,
Mrs.
Mason, Oscar
Nilsson, J. D.

Rhett, Harry M., Jr.,
Mrs.
Schultz, Frederik S.,
Dr.

Simms, Leroy A.,
Mrs.
Woltersdorf, Karl A.
von Braun, Wernher,
Mrs.

Types:

report

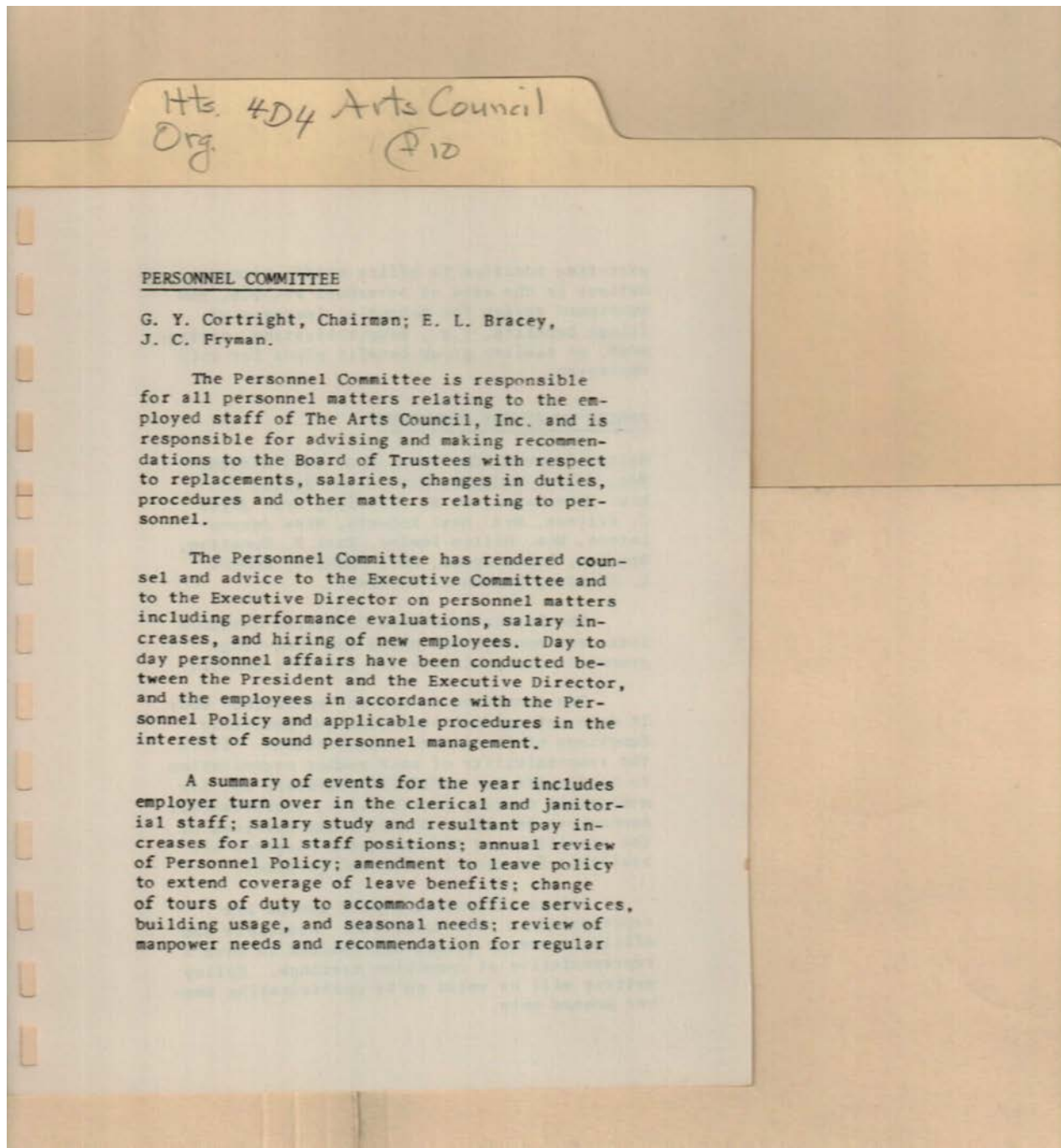

Names:

Bracey, E. L.

Cortright, G. Y.

Fryman, J. C.

Types:

report

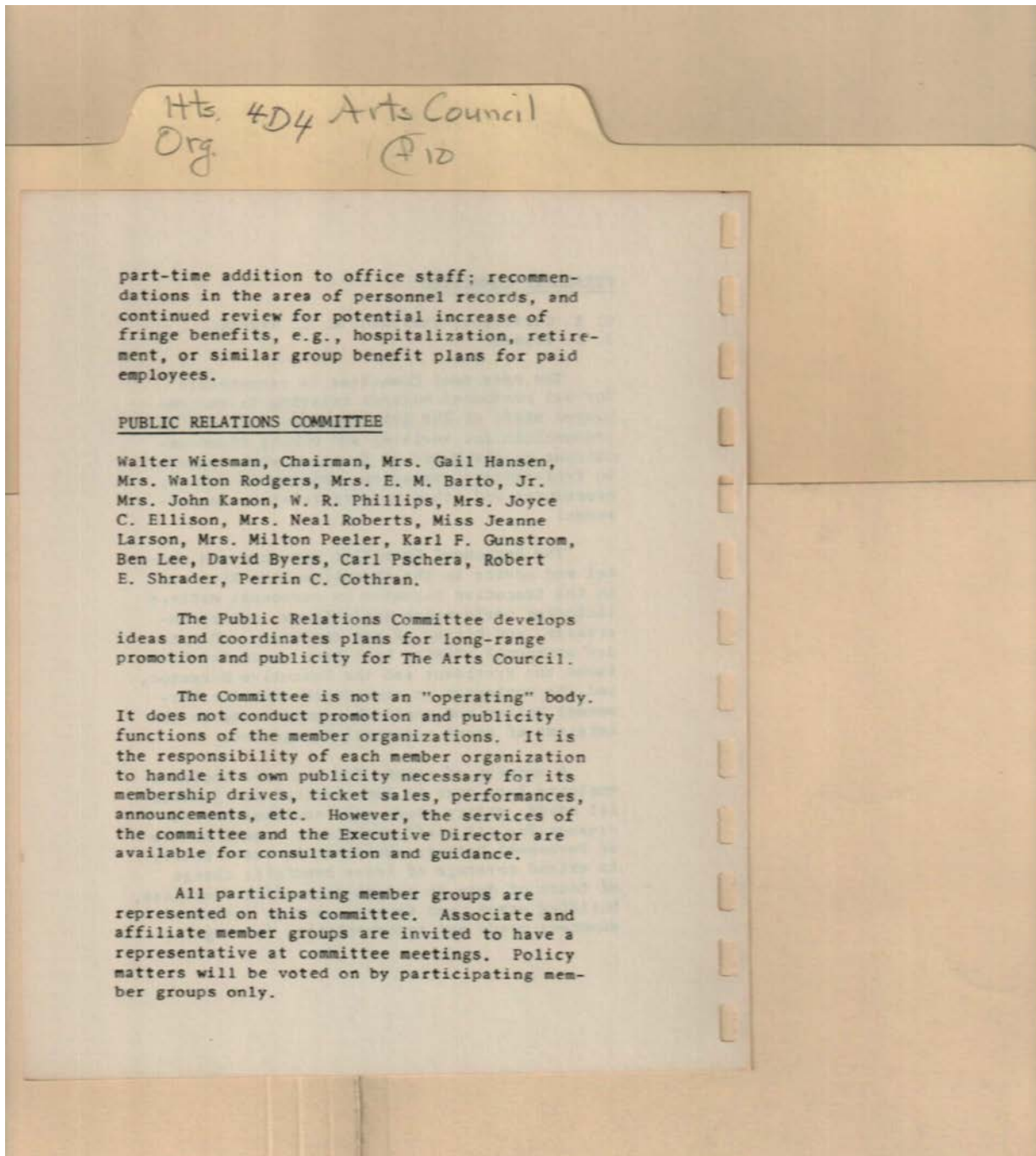

Names:

Barto, E. M., Jr., Mrs.
Byers, David
Cothran, Perrin C.
Ellison, Joyce C.,
Mrs.

Gunstrom, Karl F.
Hansen, Gail, Mrs.
Kanon, John, Mrs.
Larson, Jeanne, Miss
Lee, Ben

Peeler, Milton, Mrs.
Phillips, W. R.
Pschera, Carl
Roberts, Neal, Mrs.

Rodgers, Walton,
Mrs.
Shrader, Robert E.
Wiesman, Walter

Types:

report

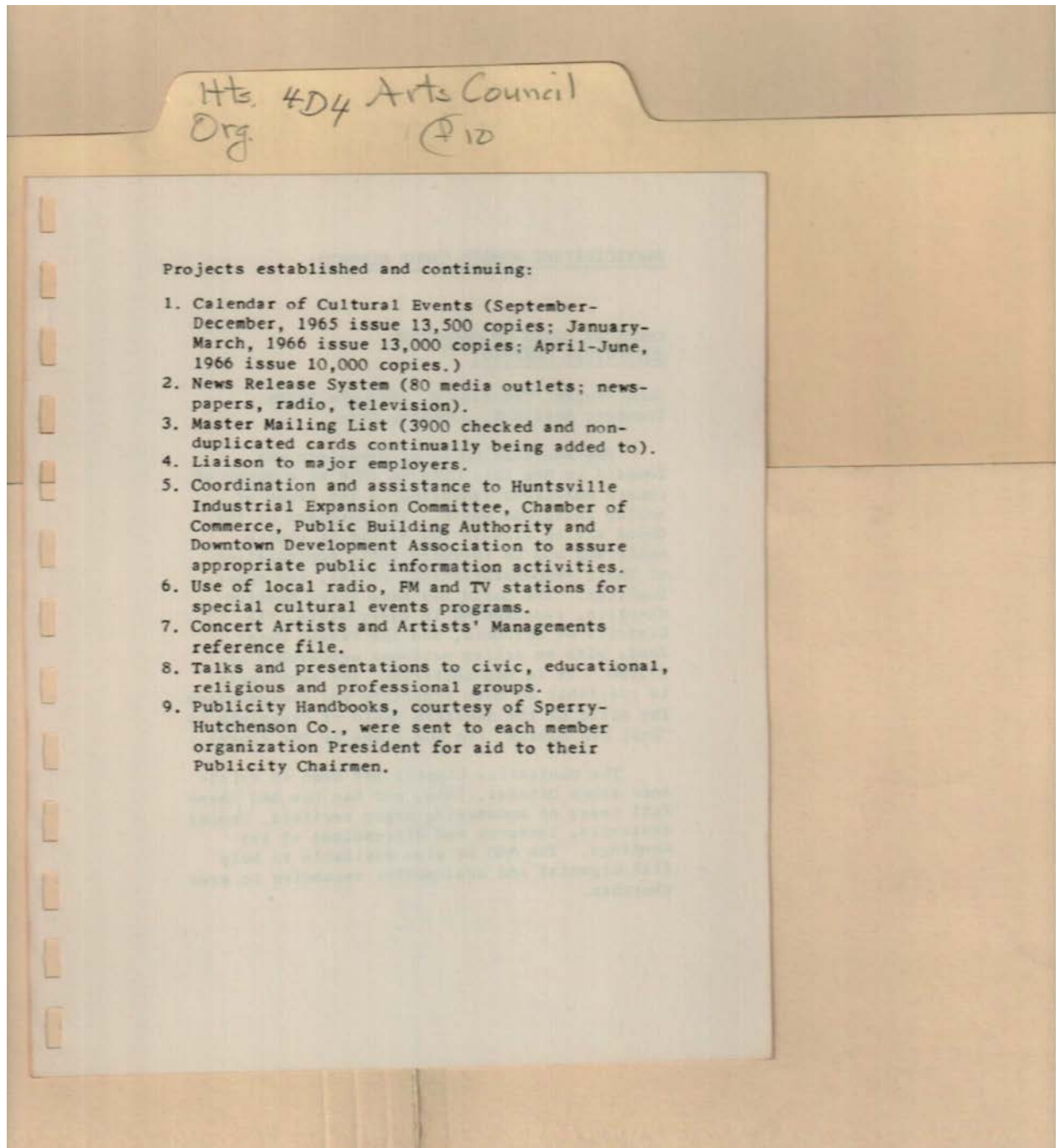

Types:
report

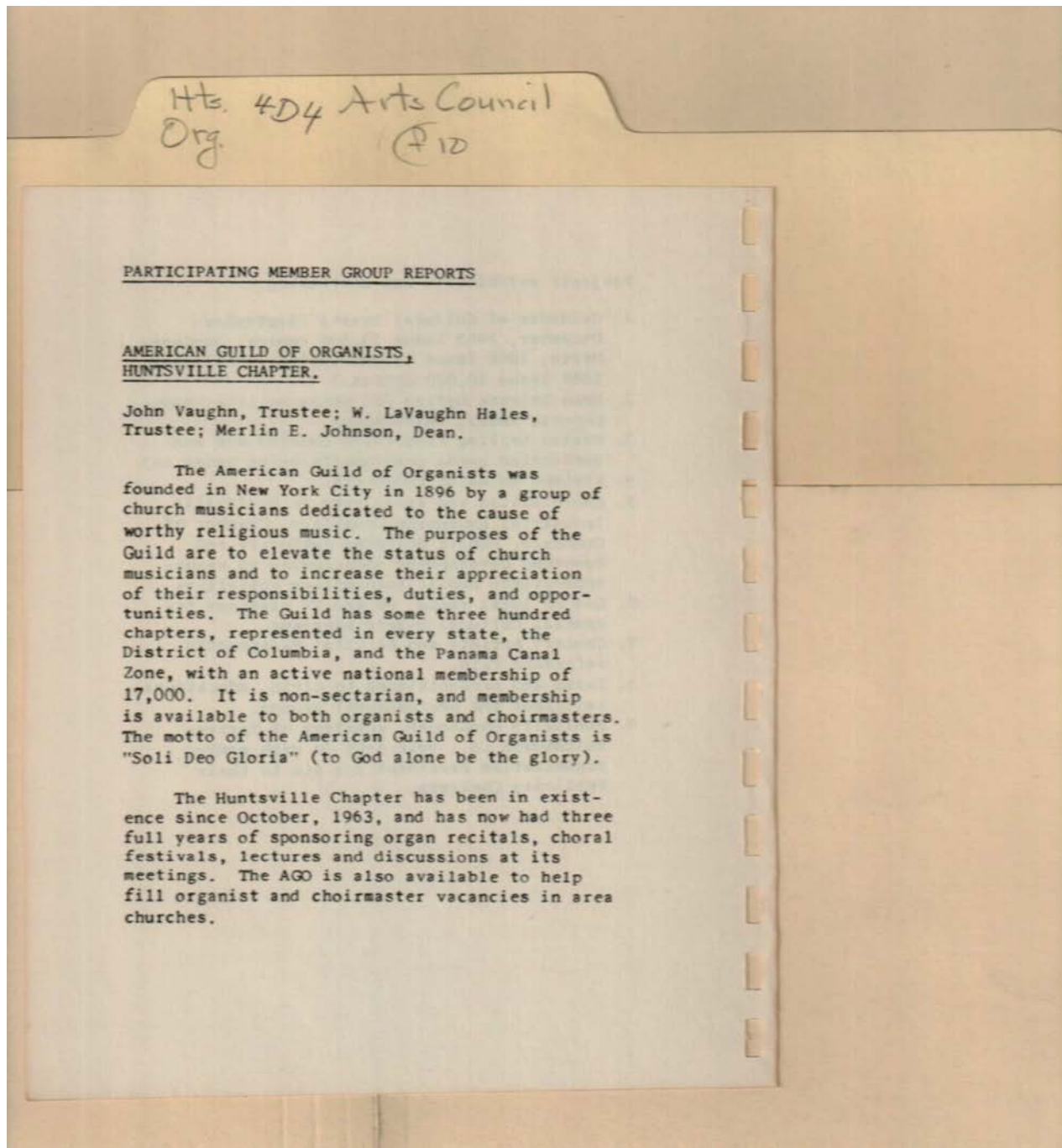

Organists Guild

Names:

Hales, W. LaVaughn

Johnson, Merlin E.

Vaughn, John

Types:

report

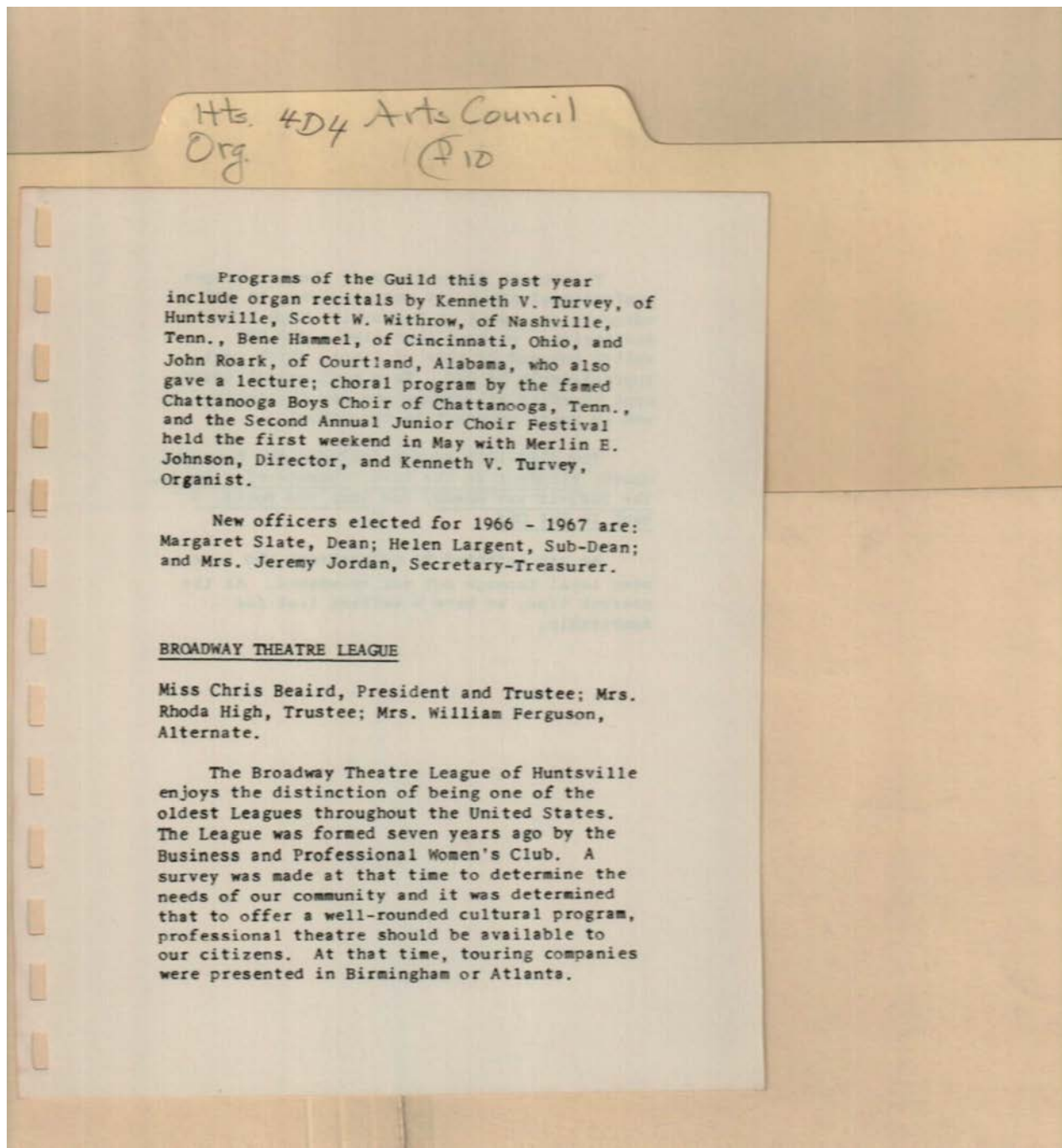

Broadway Theater League

Names:

Beaird, Chris, Miss
Ferguson, William,
Mrs.

Hammel, Bene
High, Rhoda, Mrs.
Johnson, Merlin E.

Jordan, Jeremy, Mrs.
Largent, Helen
Roark, John

Slate, Margaret
Turvey, Kenneth V.
Withrow, Scott W.

Types:

report

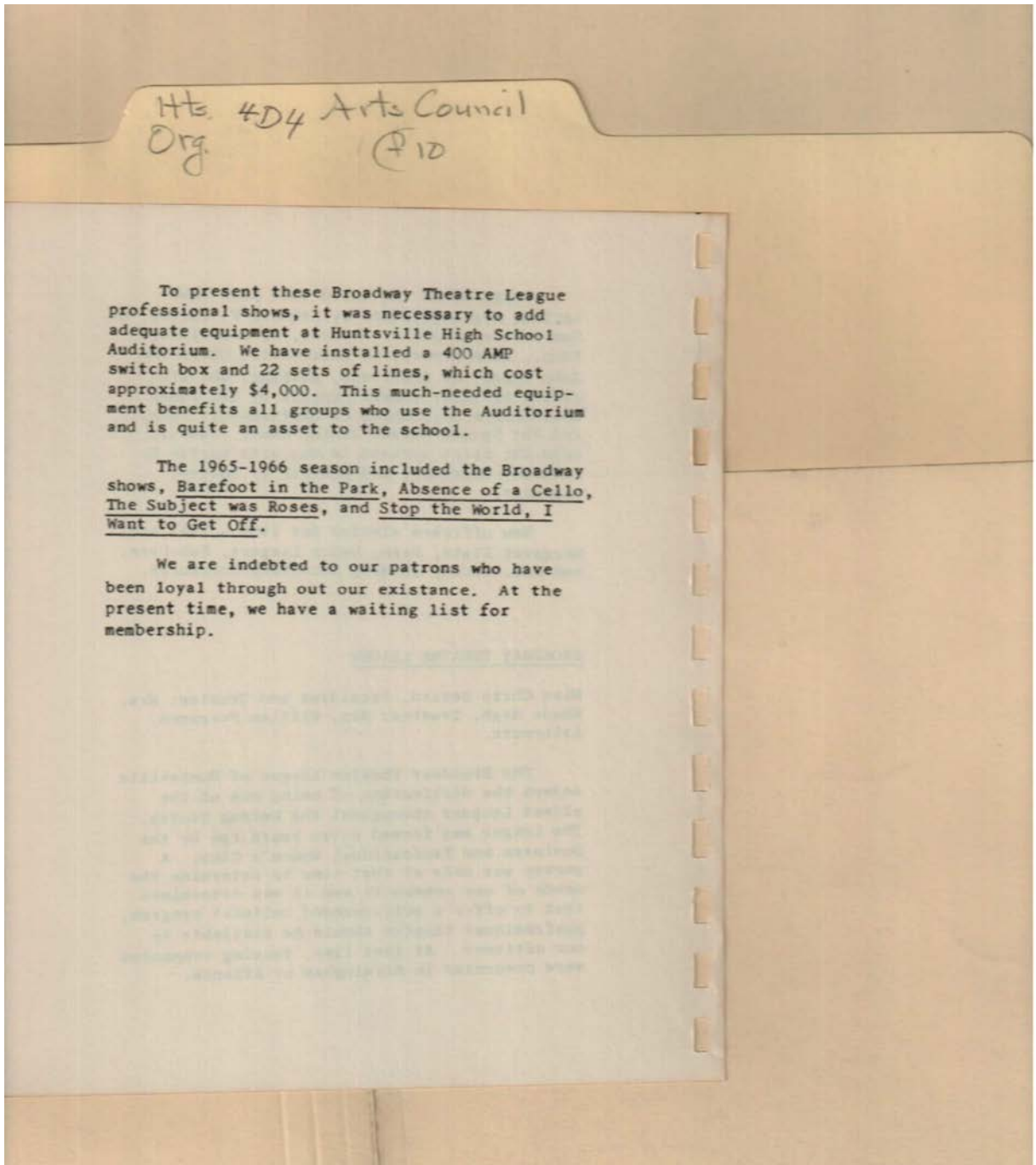

Types:
report

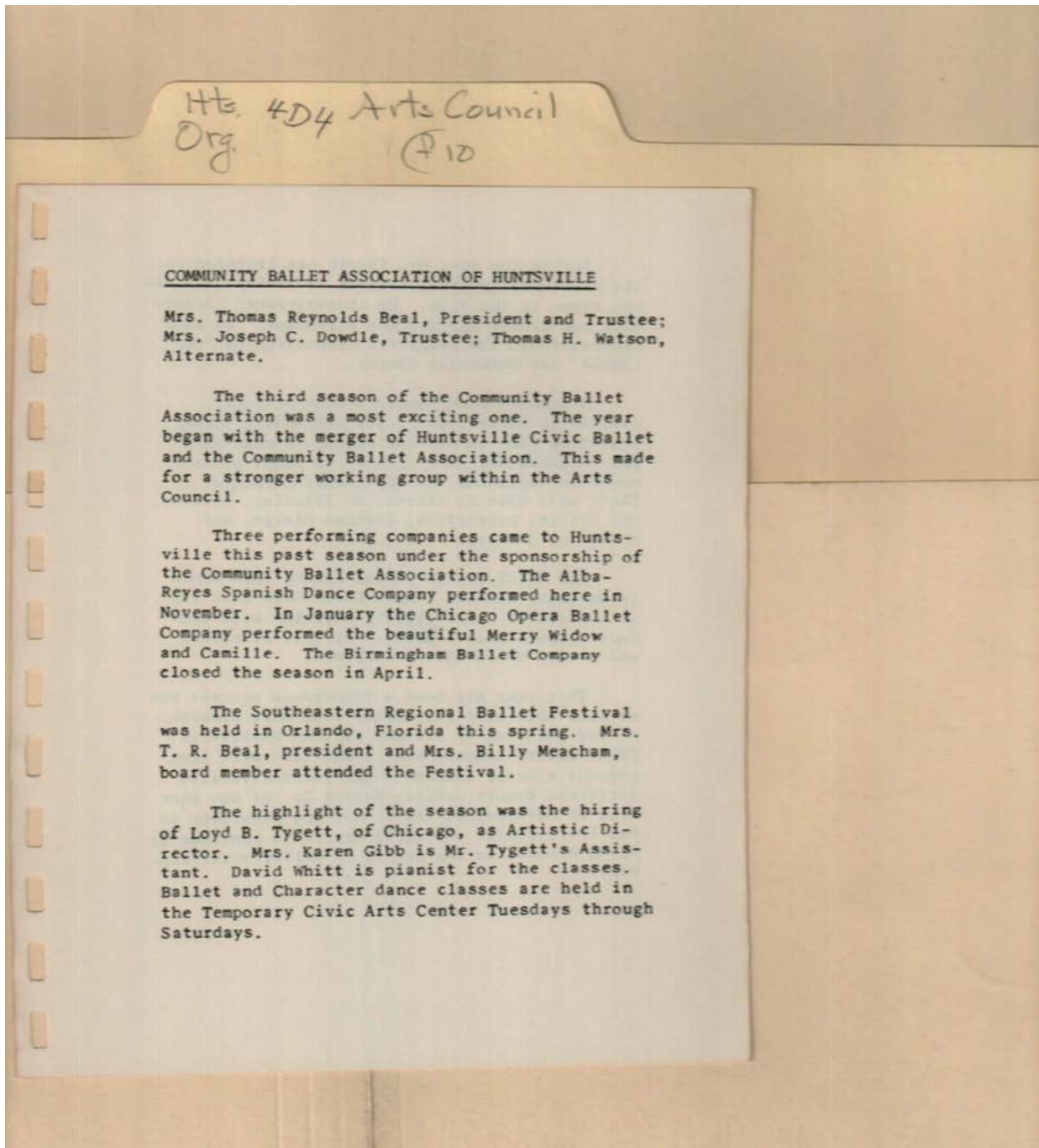

Community Ballet

Names:

Beal, Thomas
Reynolds, Mrs.

Dowdle, Joseph C.,
Mrs.
Gibb, Karen, Mrs.

Meacham, Billy, Mrs.
Tygett, Loyd B.
Watson, Thomas H.

Whitt, David

Types:

report

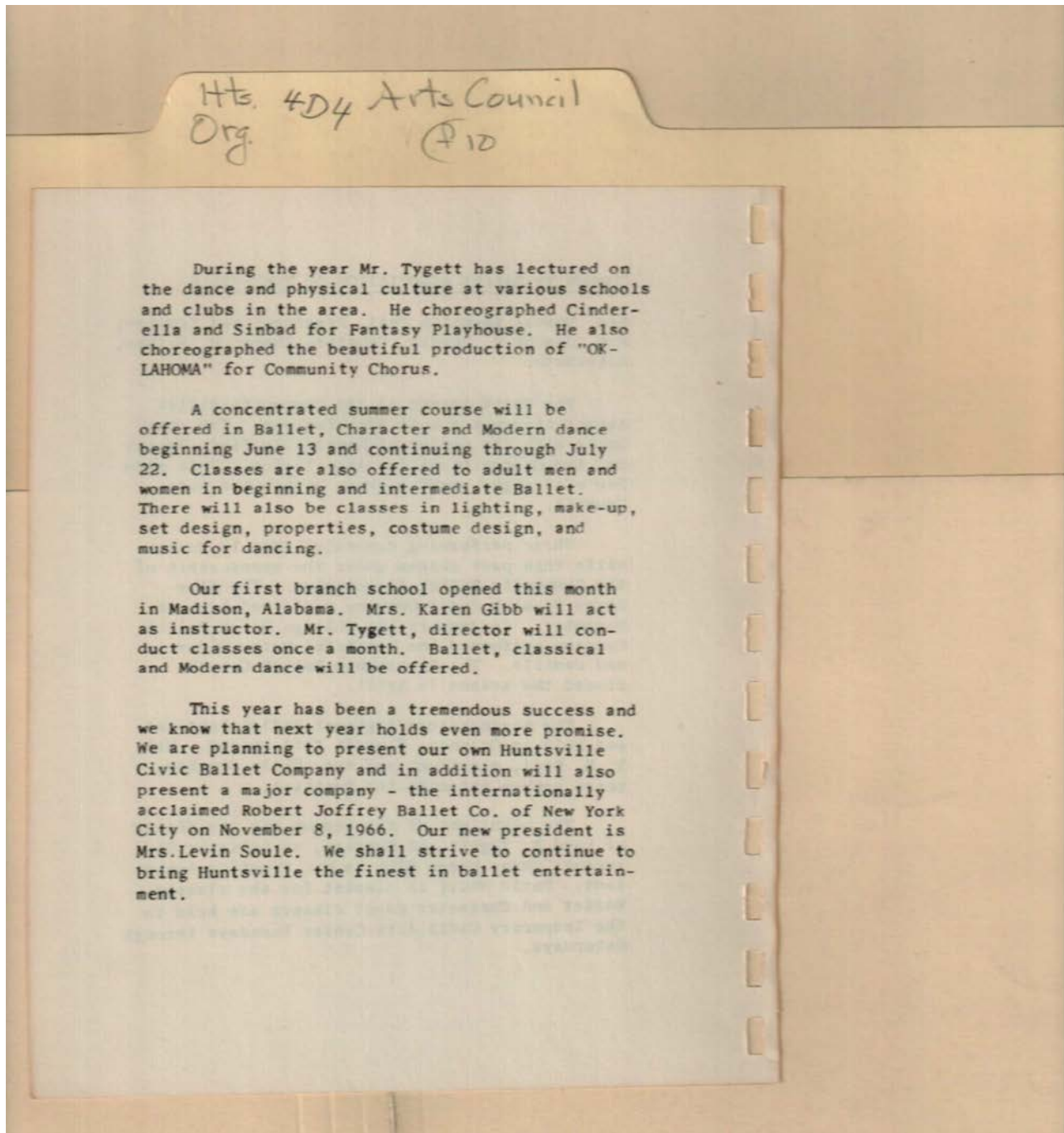

Names:

Gibb, Karen, Mrs.

Soule, Levin, Mrs.

Tygett,

Types:

report

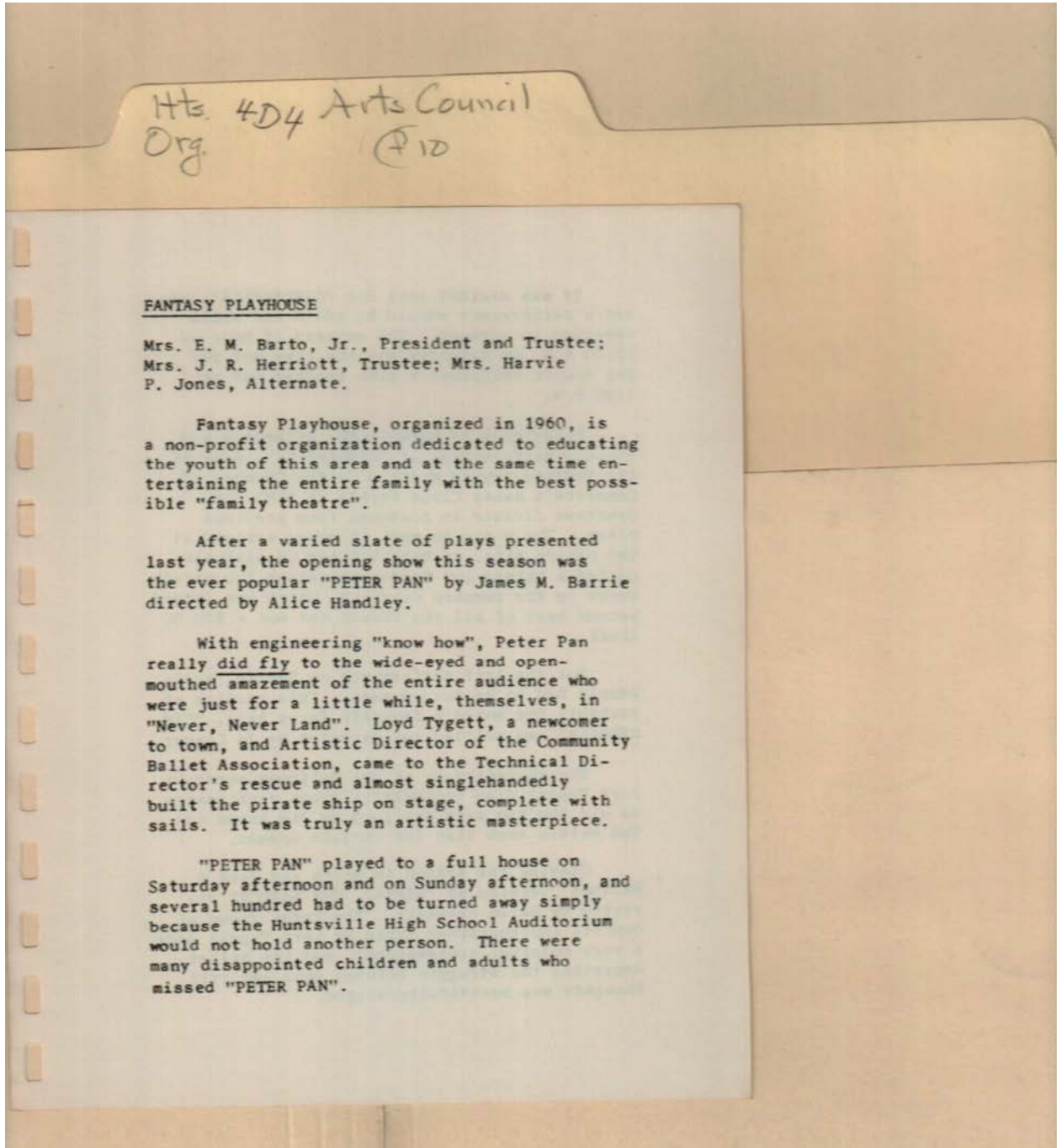

Fantasy Playhouse

Names:

Barrie, James M.

Barto, E. M., Jr., Mrs.

Handley, Alice

Herriott, J. R., Mrs.

Jones, Harvie P., Mrs.

Tygett, Loyd

Types:

report

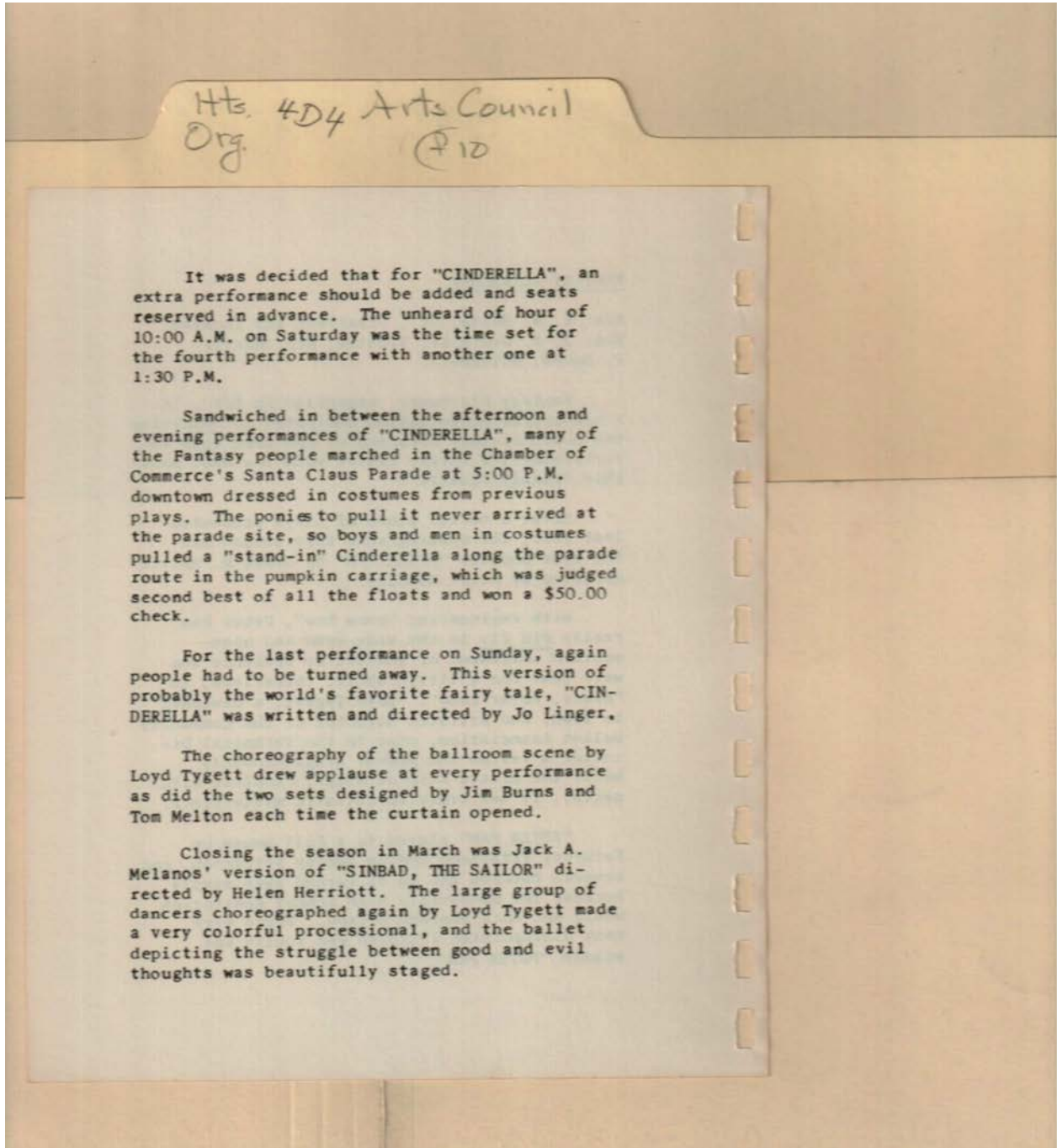

Names:

Linger, Jo

Melanos, Jack A.

Melton, Tom

Tygett, Loyd

Types:

report

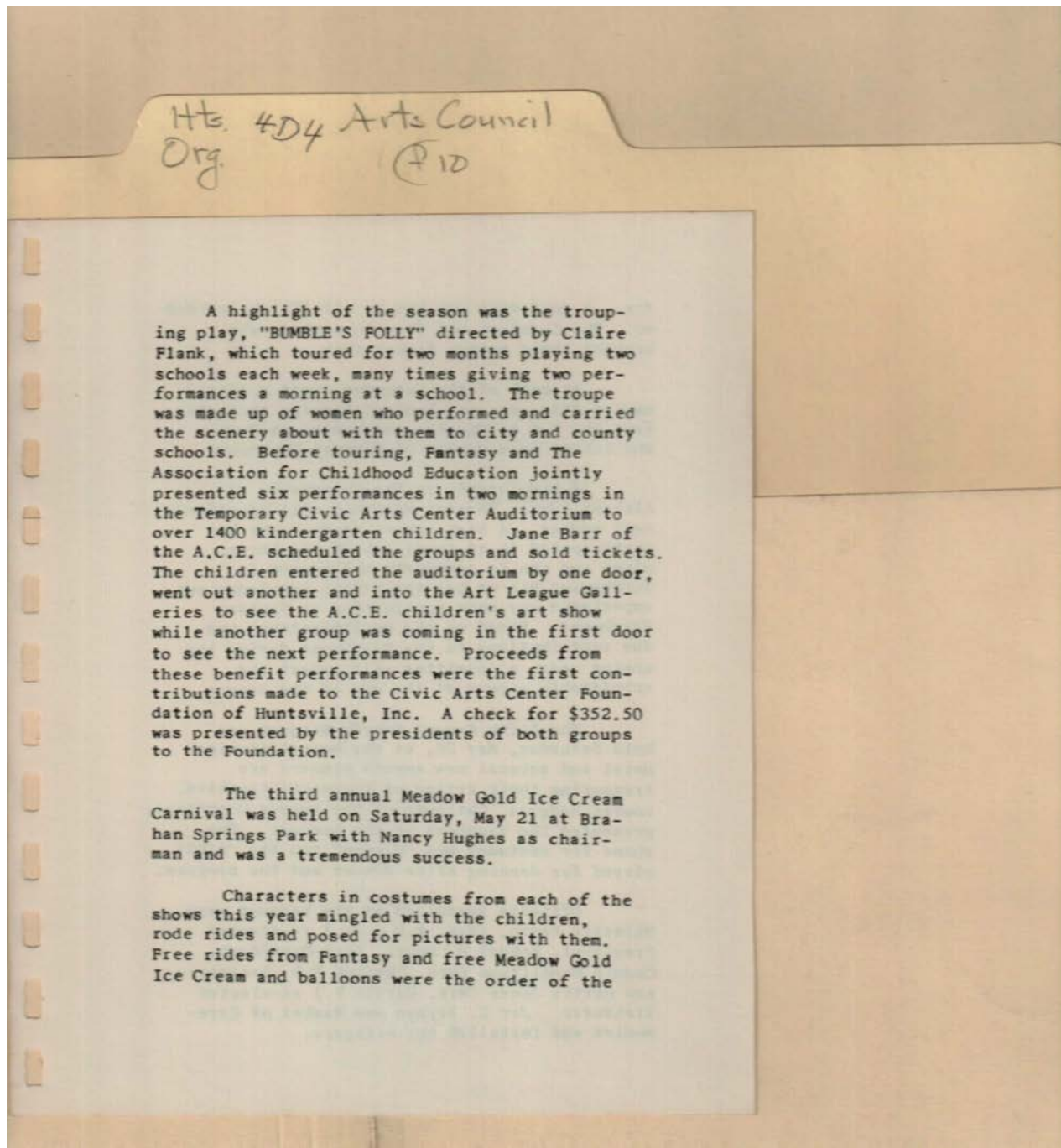

Names:

Flank, Claire

Hughes, Nancy

Types:

report

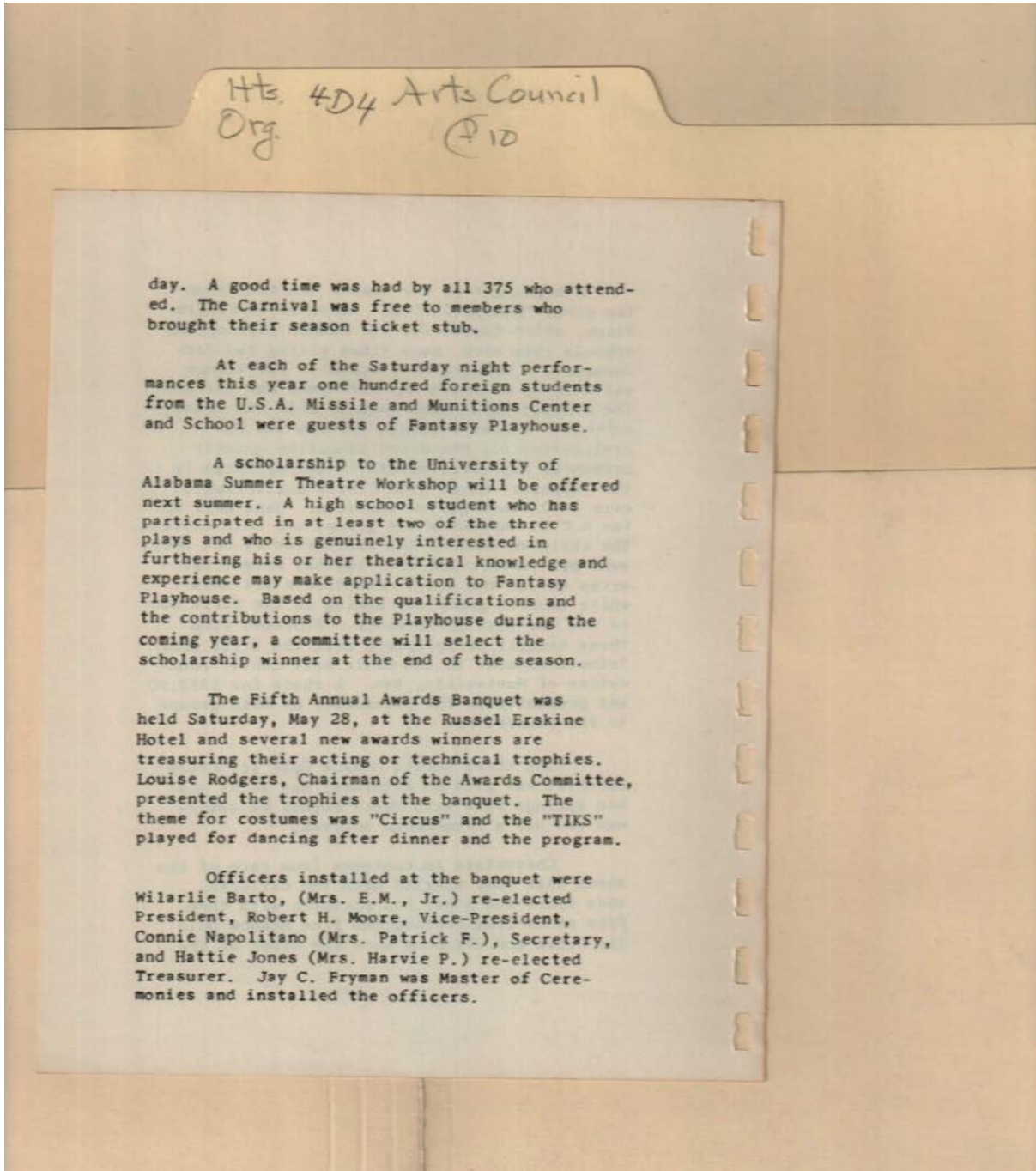

Names:

Barto, E. M., Jr., Mrs.
Barto, Wilarlie
Fryman, Jay C.

Jones, Harvie P., Mrs.
Jones, Hattie
Moore, Robert H.

Napolitano, Connie
Napolitano, Patrick
F., Mrs.

Rodgers, Louise

Types:

report

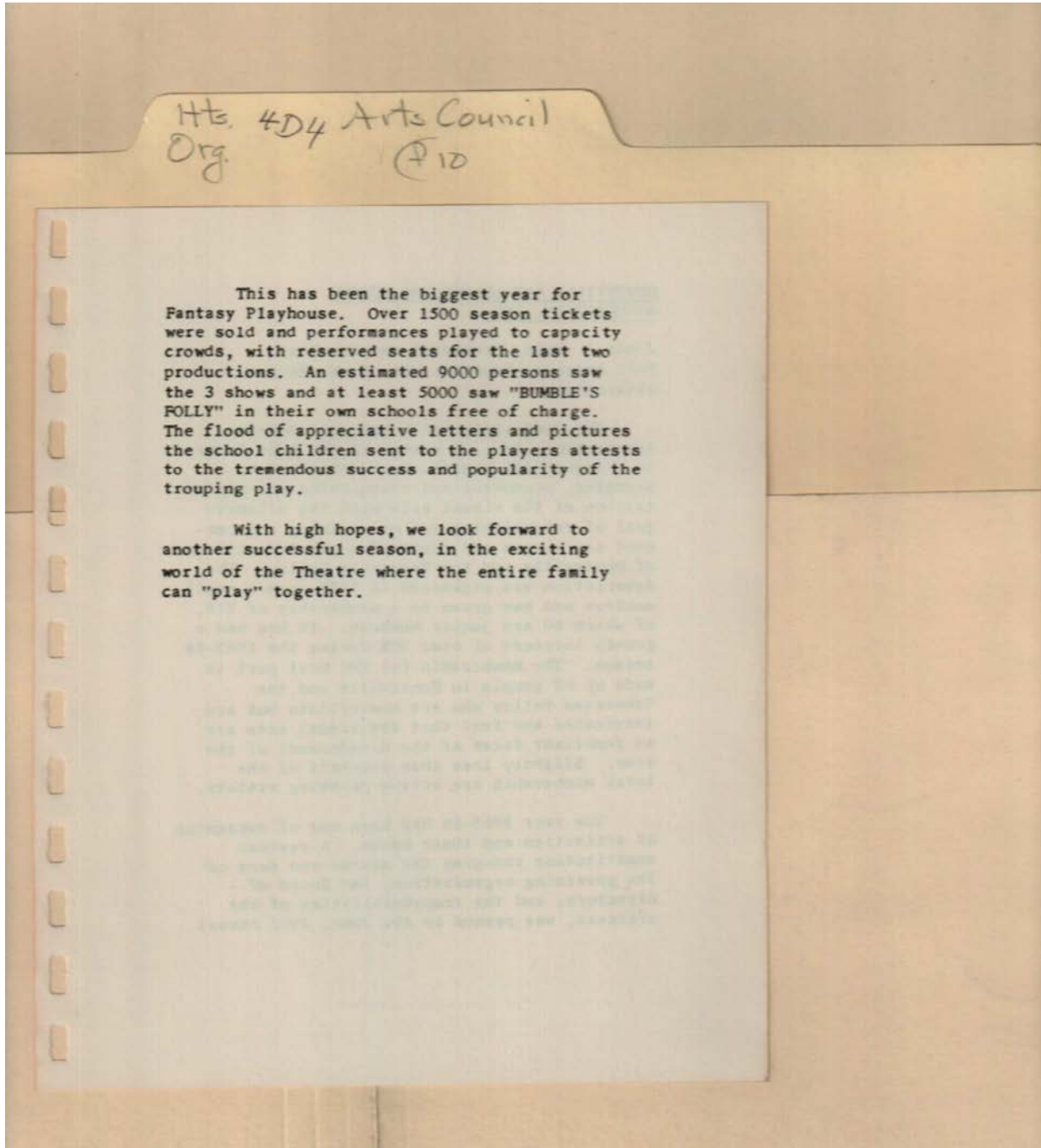

Types:
report

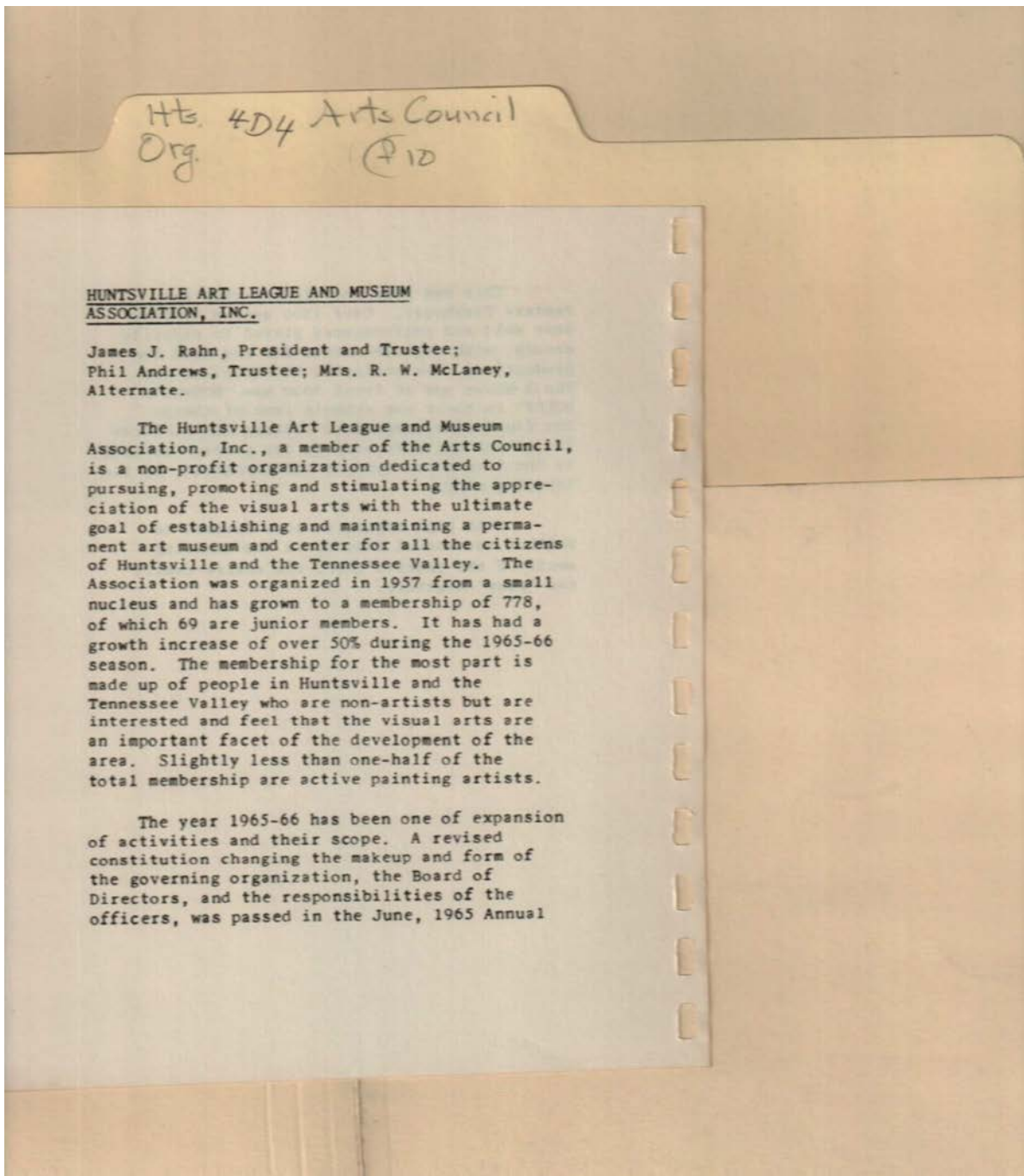

Topics:

Art &

Museum League

Names:

Andrews, Phil

McLaney, R. W., Mrs.

Rahn, James J.

Types:

report

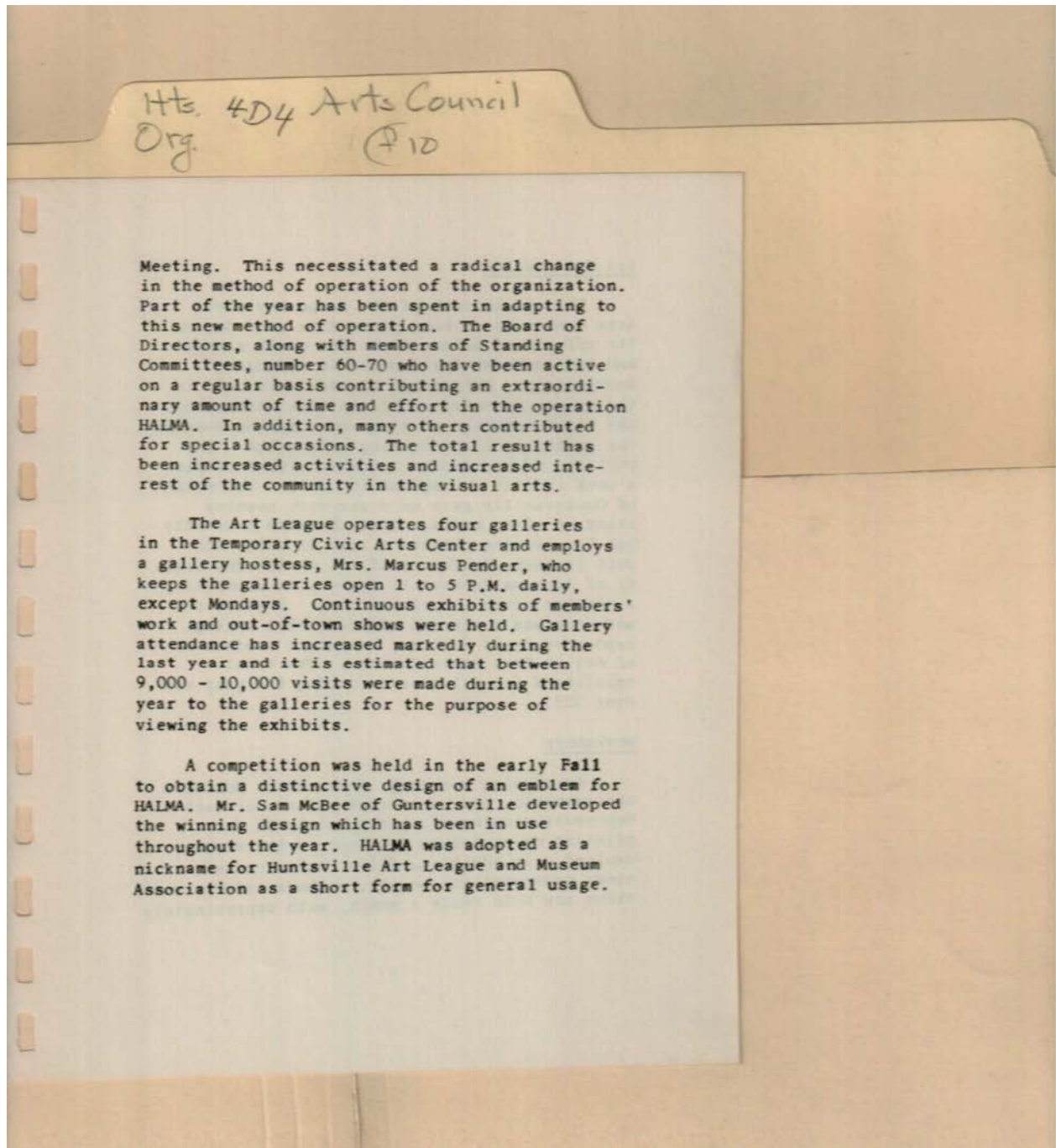

Names:

McBee, Sam

Pender, Marcus, Mrs.

Types:

report

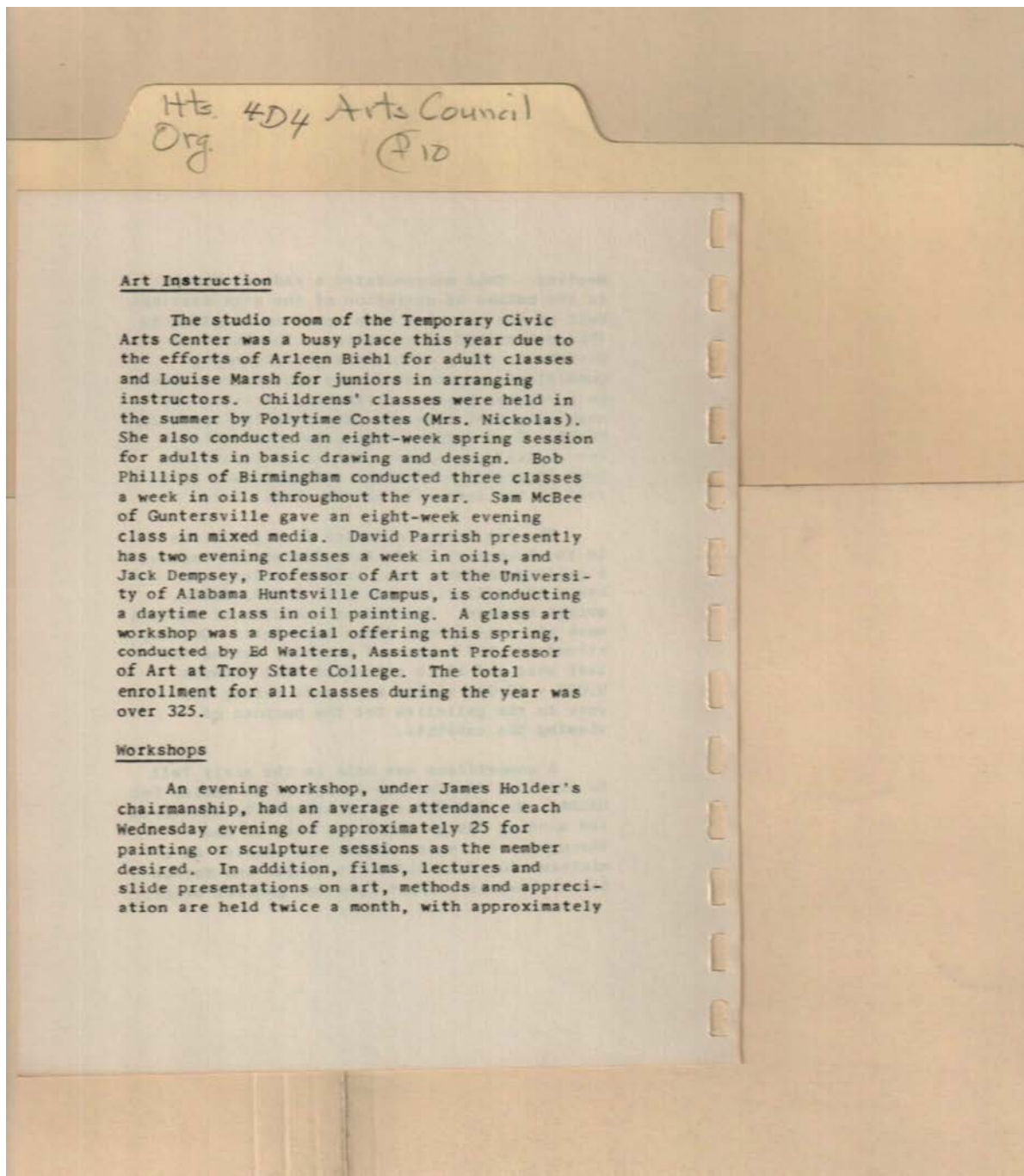

Names:

Biehl, Arleen
Costes, Nickolas,
Mrs.

Costes, Polytime
Dempsey, Jack
Holder, James

Marsh, Louise
McBee, Sam
Parrish, David

Phillips, Bob
Walters, Ed

Types:

report

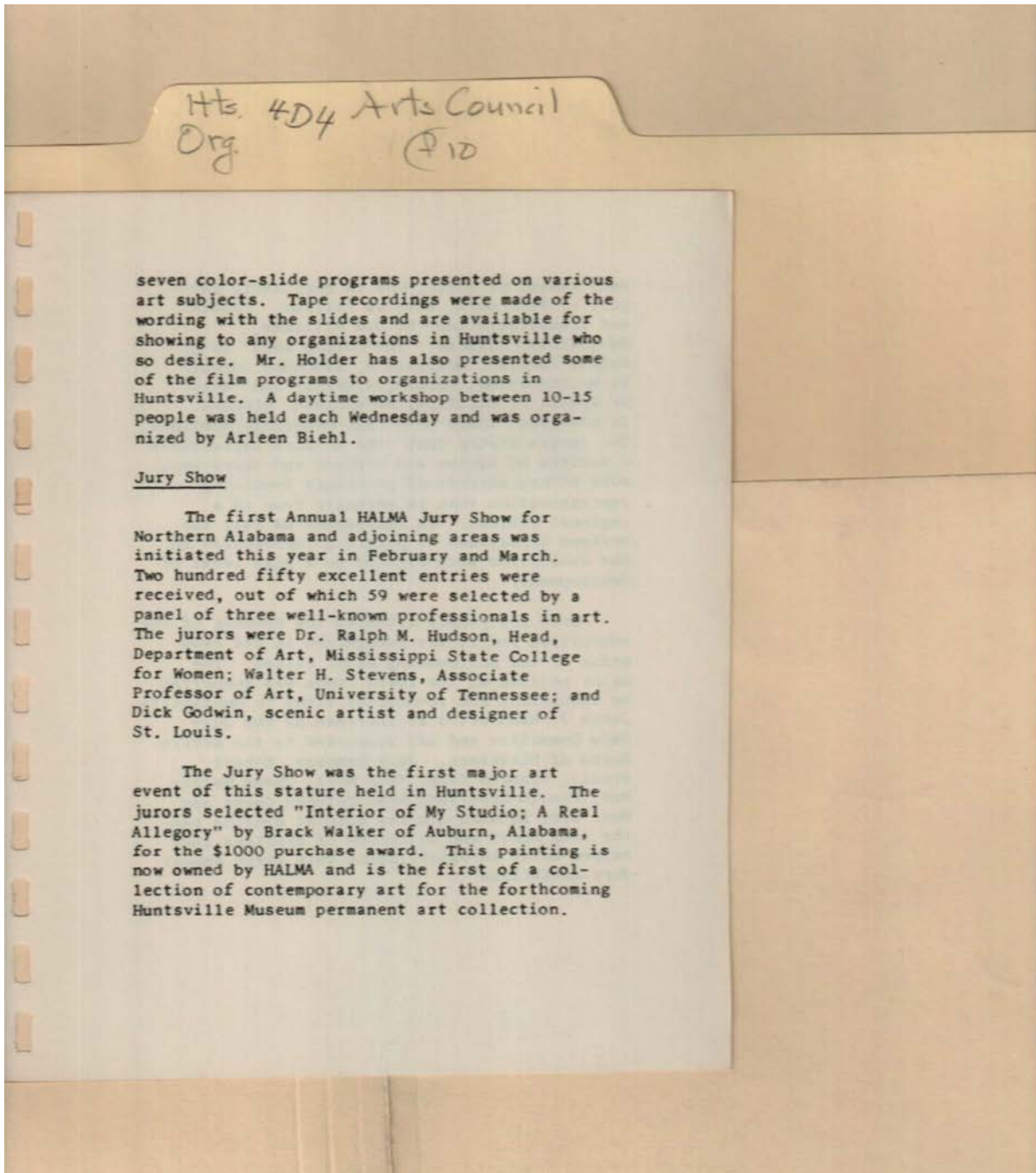

seven color-slide programs presented on various art subjects. Tape recordings were made of the wording with the slides and are available for showing to any organizations in Huntsville who so desire. Mr. Holder has also presented some of the film programs to organizations in Huntsville. A daytime workshop between 10-15 people was held each Wednesday and was organized by Arleen Biehl.

Jury Show

The first Annual HALMA Jury Show for Northern Alabama and adjoining areas was initiated this year in February and March. Two hundred fifty excellent entries were received, out of which 59 were selected by a panel of three well-known professionals in art. The jurors were Dr. Ralph M. Hudson, Head, Department of Art, Mississippi State College for Women; Walter H. Stevens, Associate Professor of Art, University of Tennessee; and Dick Godwin, scenic artist and designer of St. Louis.

The Jury Show was the first major art event of this stature held in Huntsville. The jurors selected "Interior of My Studio; A Real Allegory" by Brack Walker of Auburn, Alabama, for the \$1000 purchase award. This painting is now owned by HALMA and is the first of a collection of contemporary art for the forthcoming Huntsville Museum permanent art collection.

Names:

Biehl, Arleen
Godwin, Dick

Holder,
Hudson, Ralph M. Dr.

Stevens, Walter H.
Walker, Brack

Types:

report

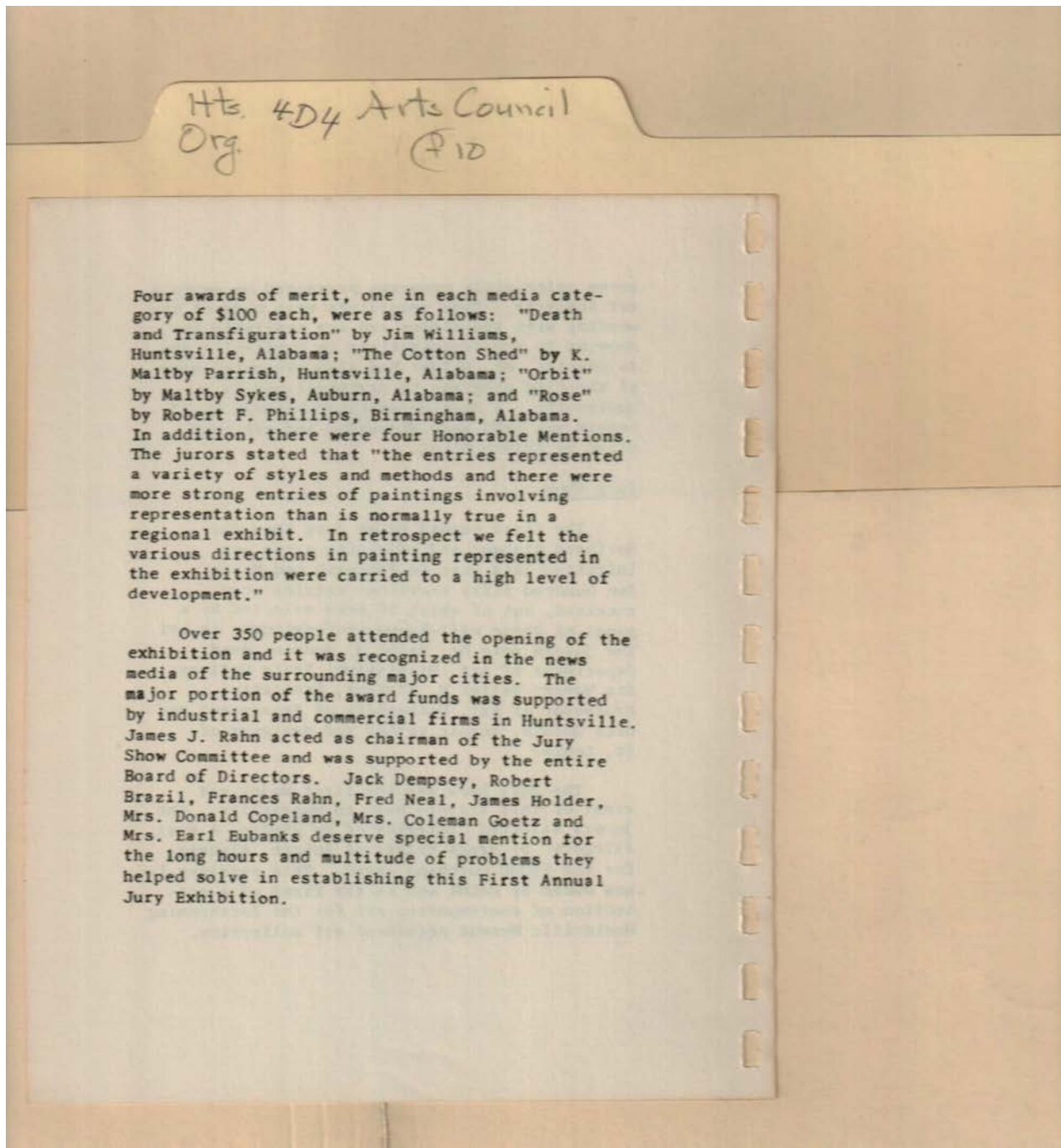

Names:

Brazil, Robert
Copeland, Donald,
Mrs.
Dempsey, Jack

Eubanks, Earl, Mrs.
Goetz, Coleman, Mrs.
Holder, James
Neal, Fred

Parrish, K. Maltby
Phillips, Robert F.
Rahn, Frances
Rahn, James J.

Sykes, Maltby
Williams, Jim

Types:

report

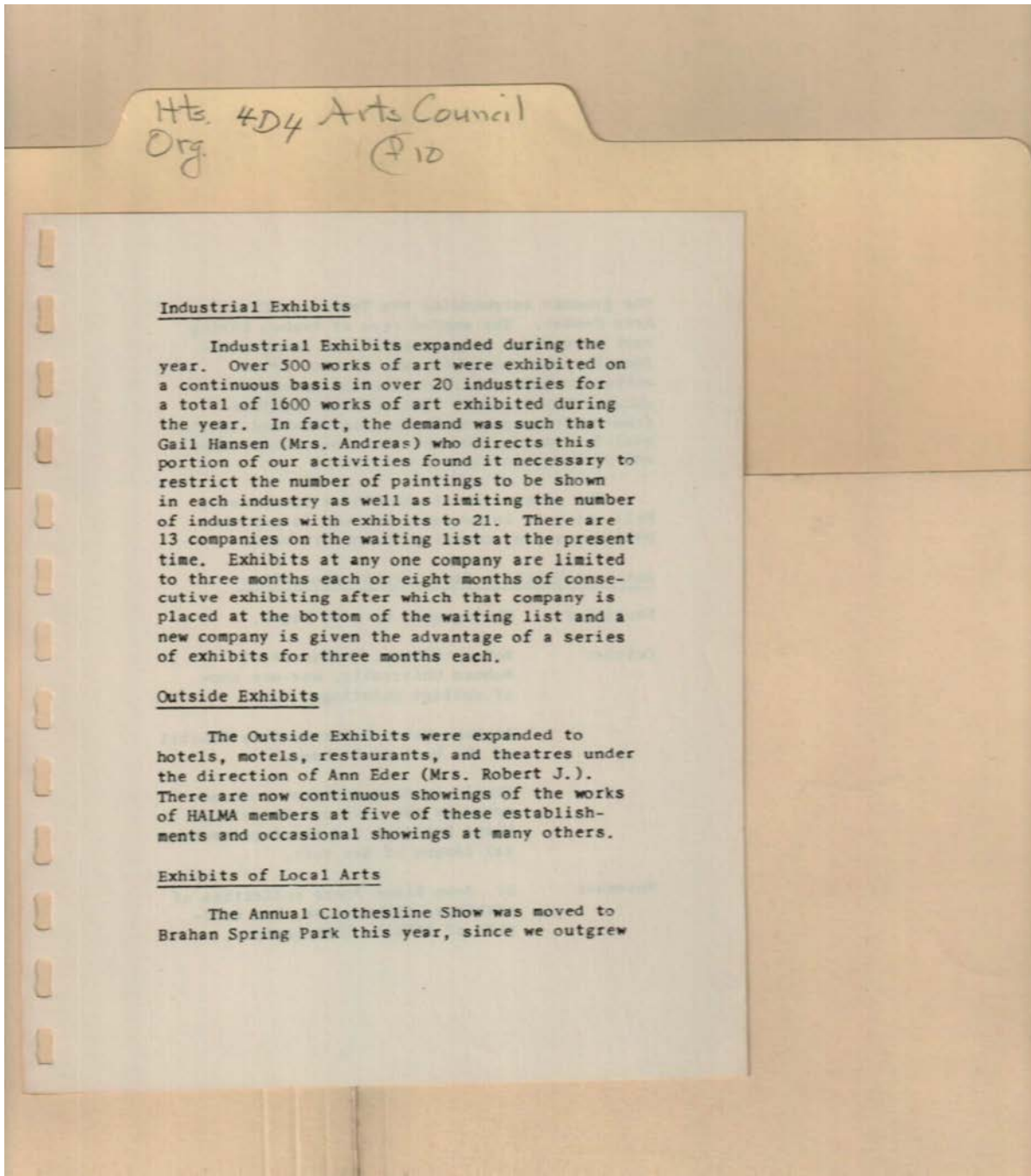

Names:

Eder, Ann

Eder, Robert J., Mrs.

Hansen, Andreas,

Mrs.

Hansen, Gail

Types:

report

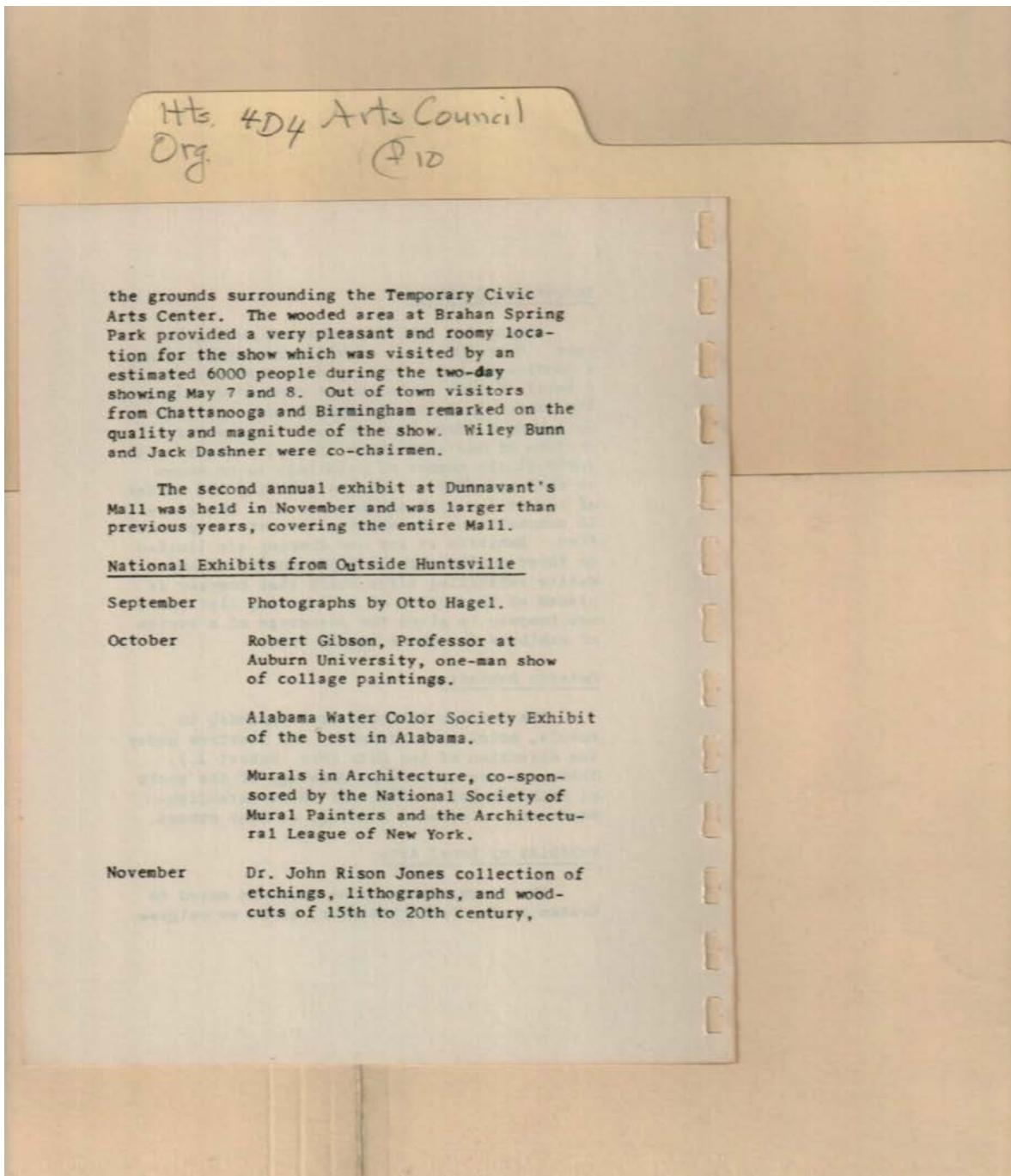

Names:

Bunn, Wiley
Dashner, Jack

Gibson, Robert
Hagel, Otto

Jones, John Rison,
Dr.

Types:

report

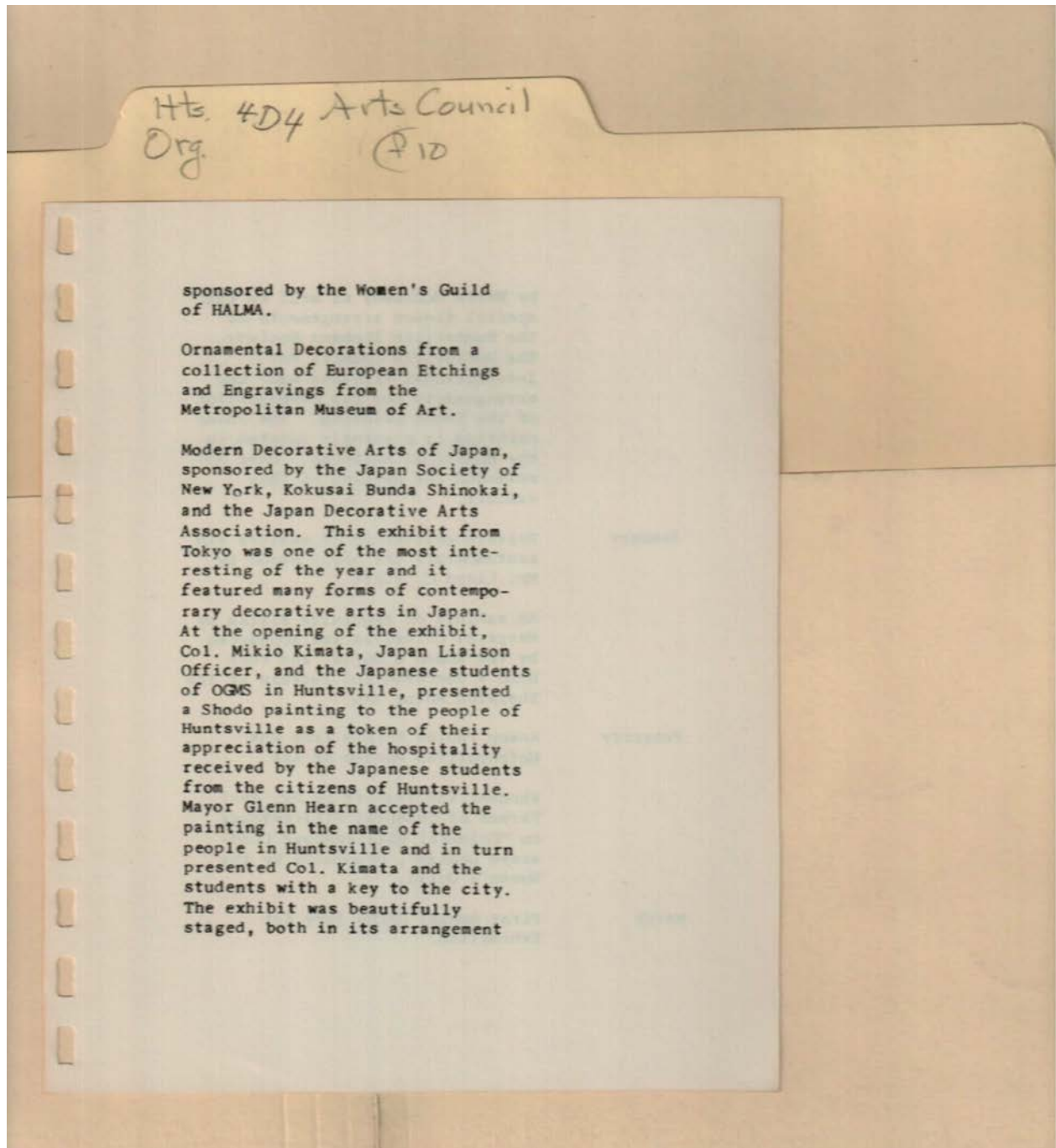

Names:

Hearn, Glenn, Mayor

Kimata, Mikio,
Colonel

Types:

report

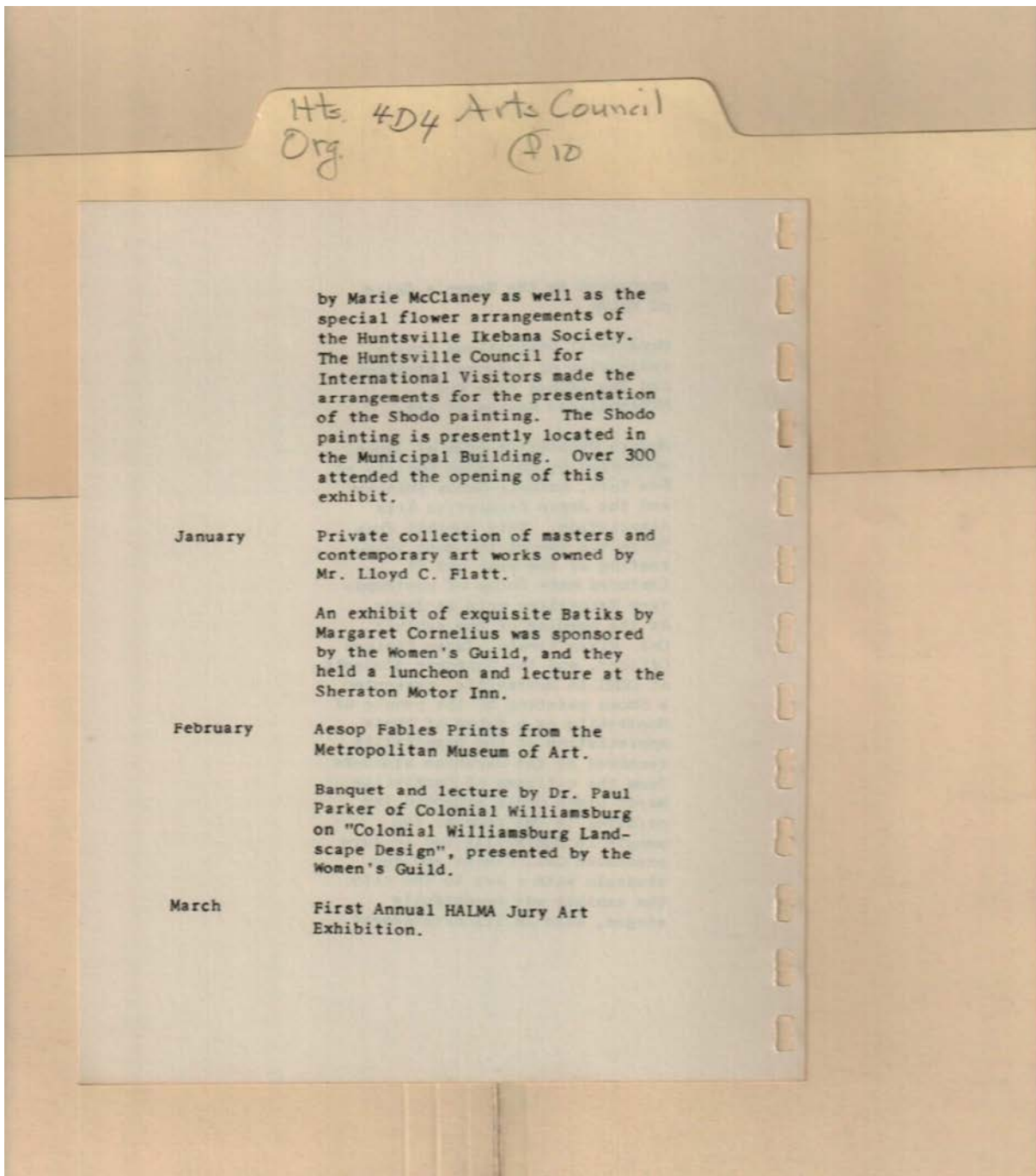

Names:

Cornelius, Margaret

Flatt, Lloyd C.

McClaney, Marie

Parker, Paul, Dr.

Types:

report

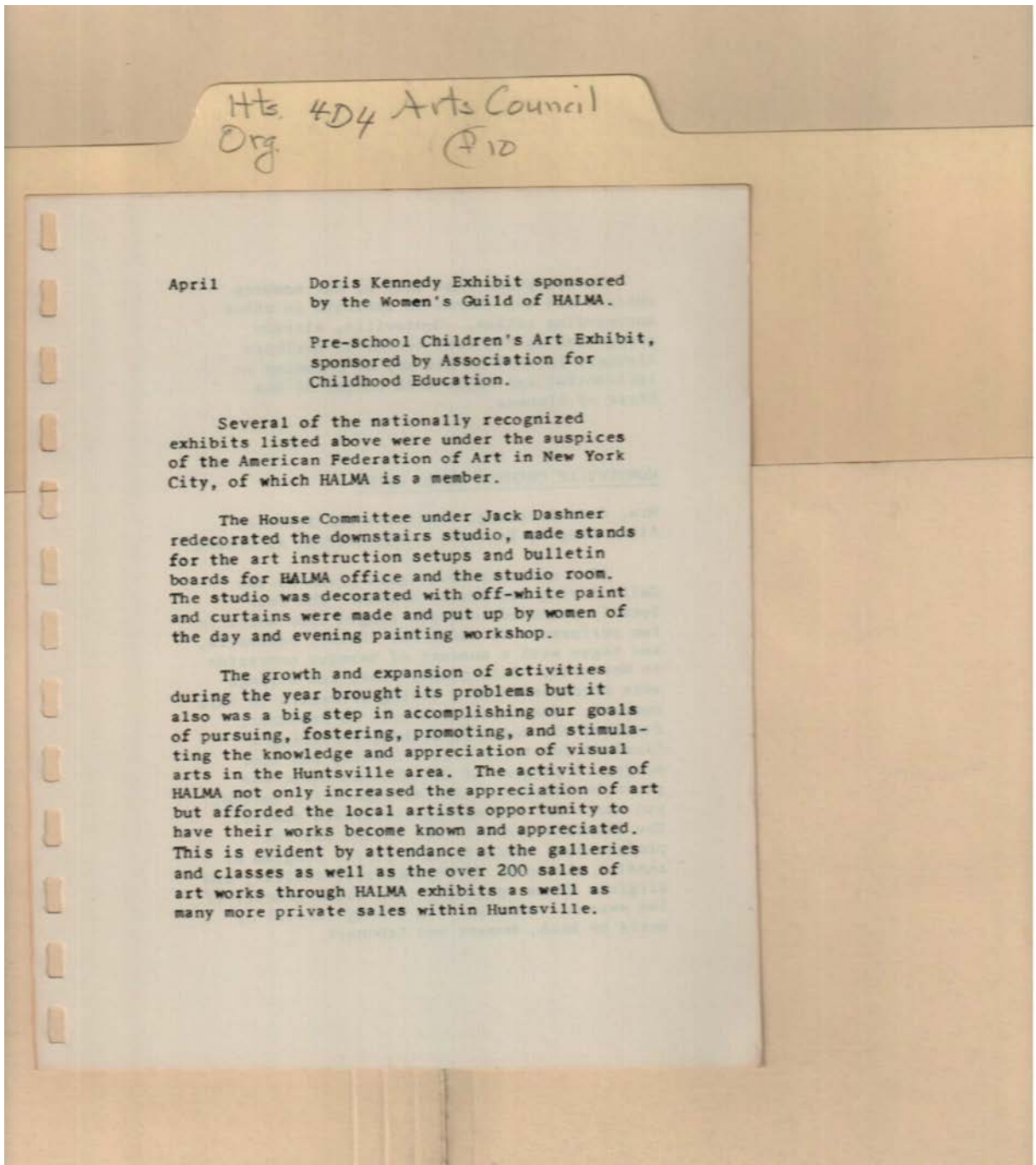

Names:

Dashner, Jack

Kennedy, Doris

Types:

report

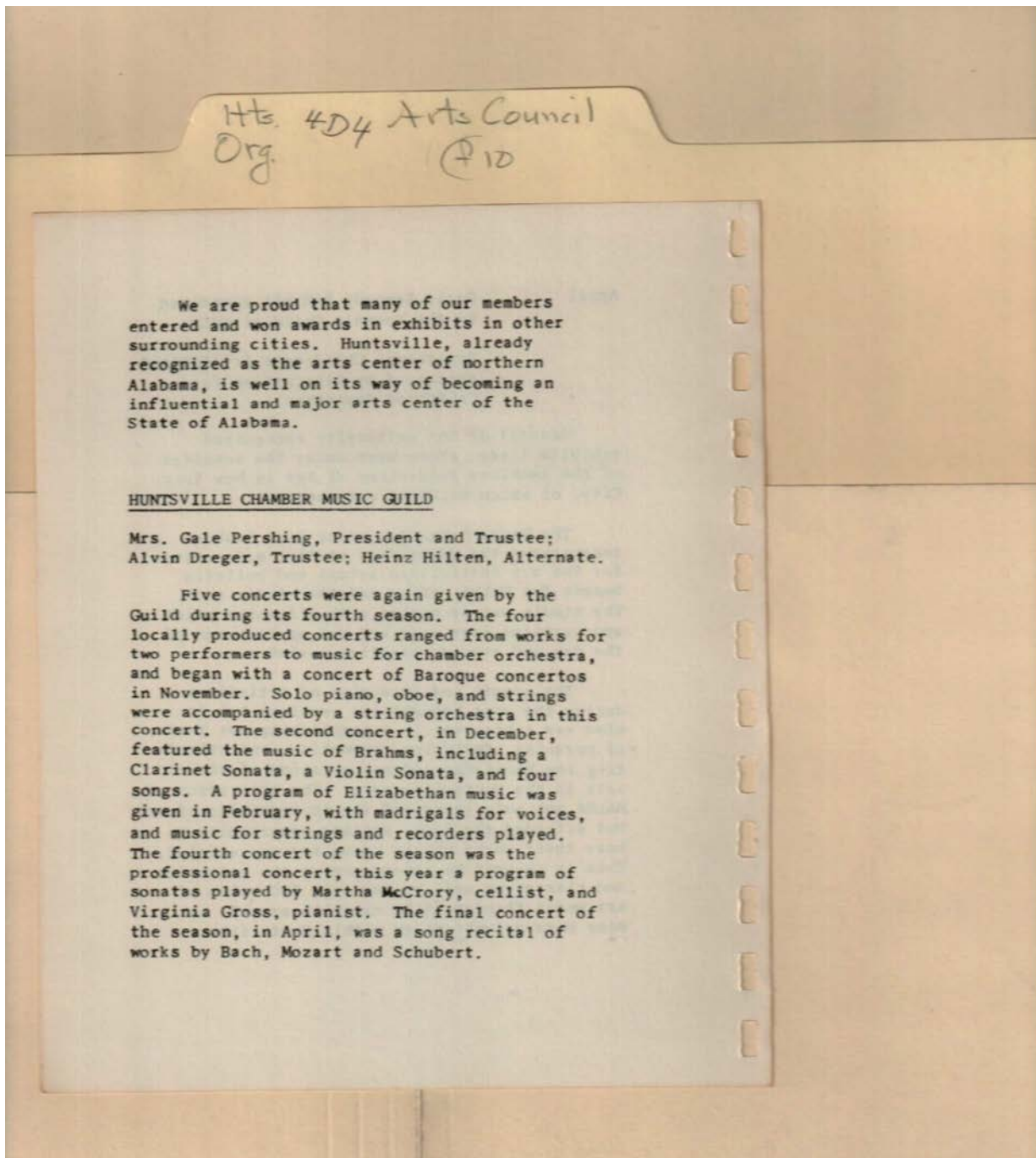

Chamber Music Guild

Names:

Dreger, Alvin
Gross, Virginia

Hilten, Heinz
McCrory, Martha

Pershing, Gale, Mrs.

Types:

report

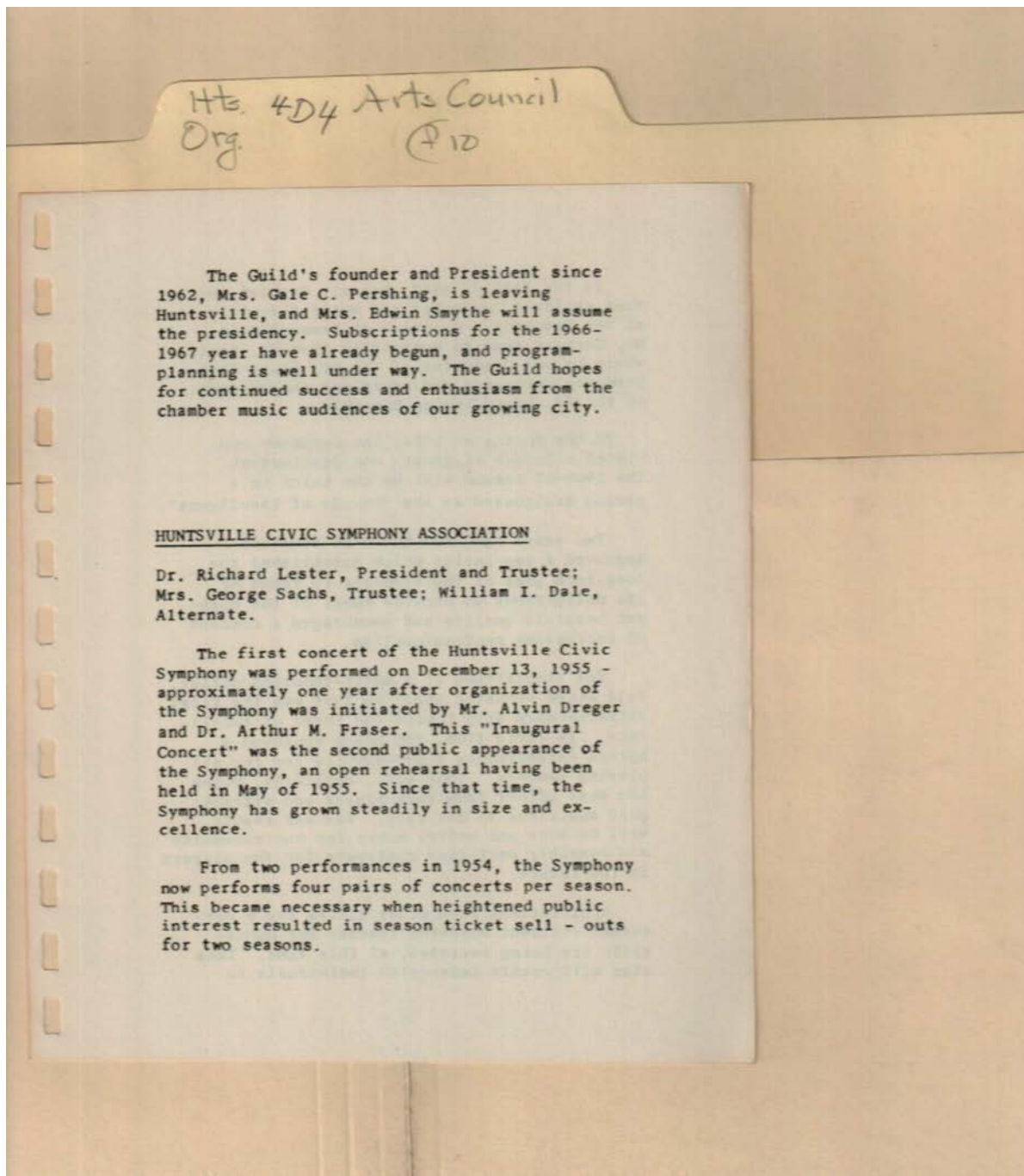

Civic Symphony

Names:

Dale, William I.
Dreger, Alvin

Fraser, Arthur M., Dr.
Lester, Richard, Dr.

Pershing, Gale C.,
Mrs.

Sachs, George
Smythe, Edwin, Mrs.

Types:

report

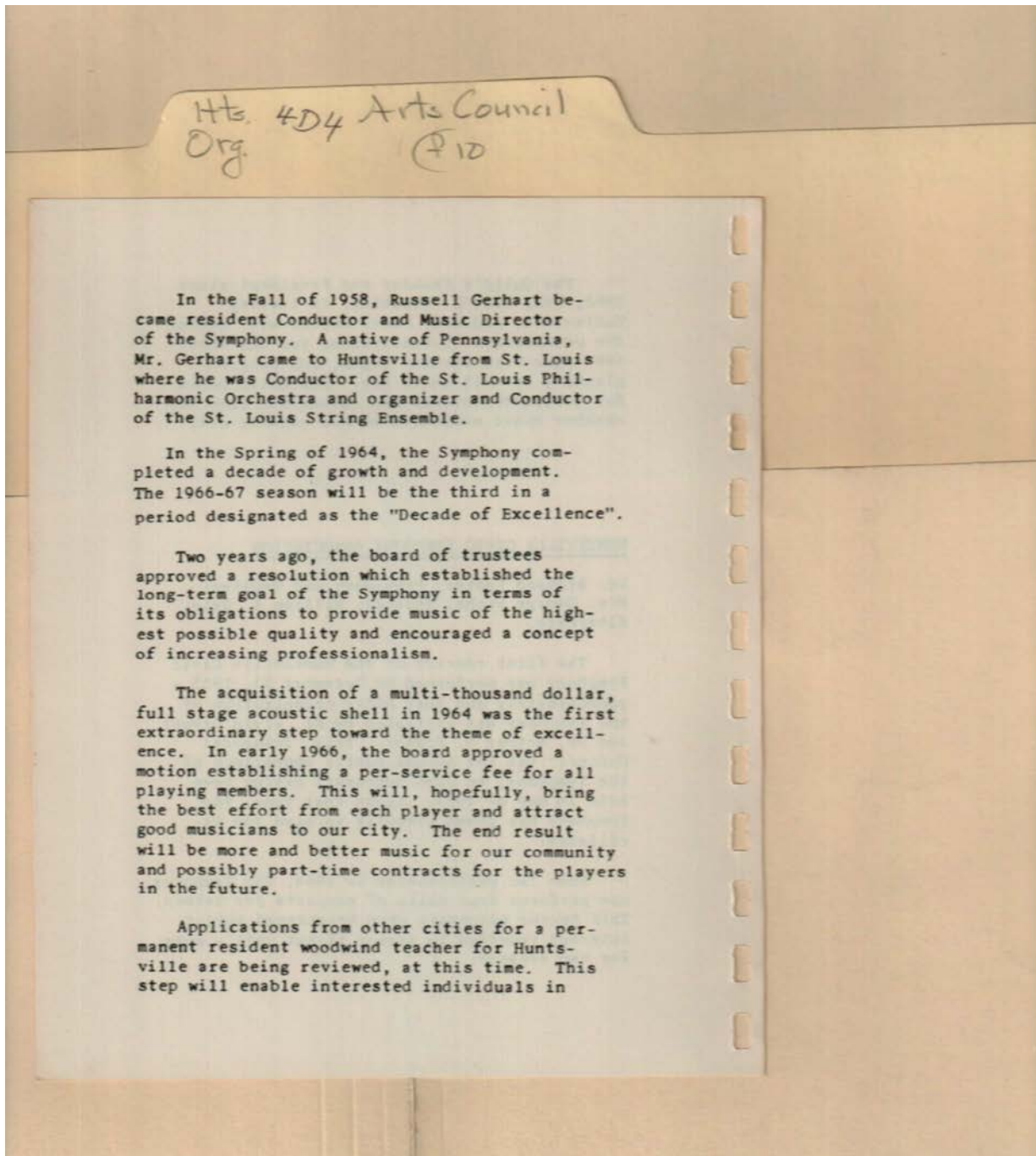

Names:

Gerhart, Russell

Types:

report

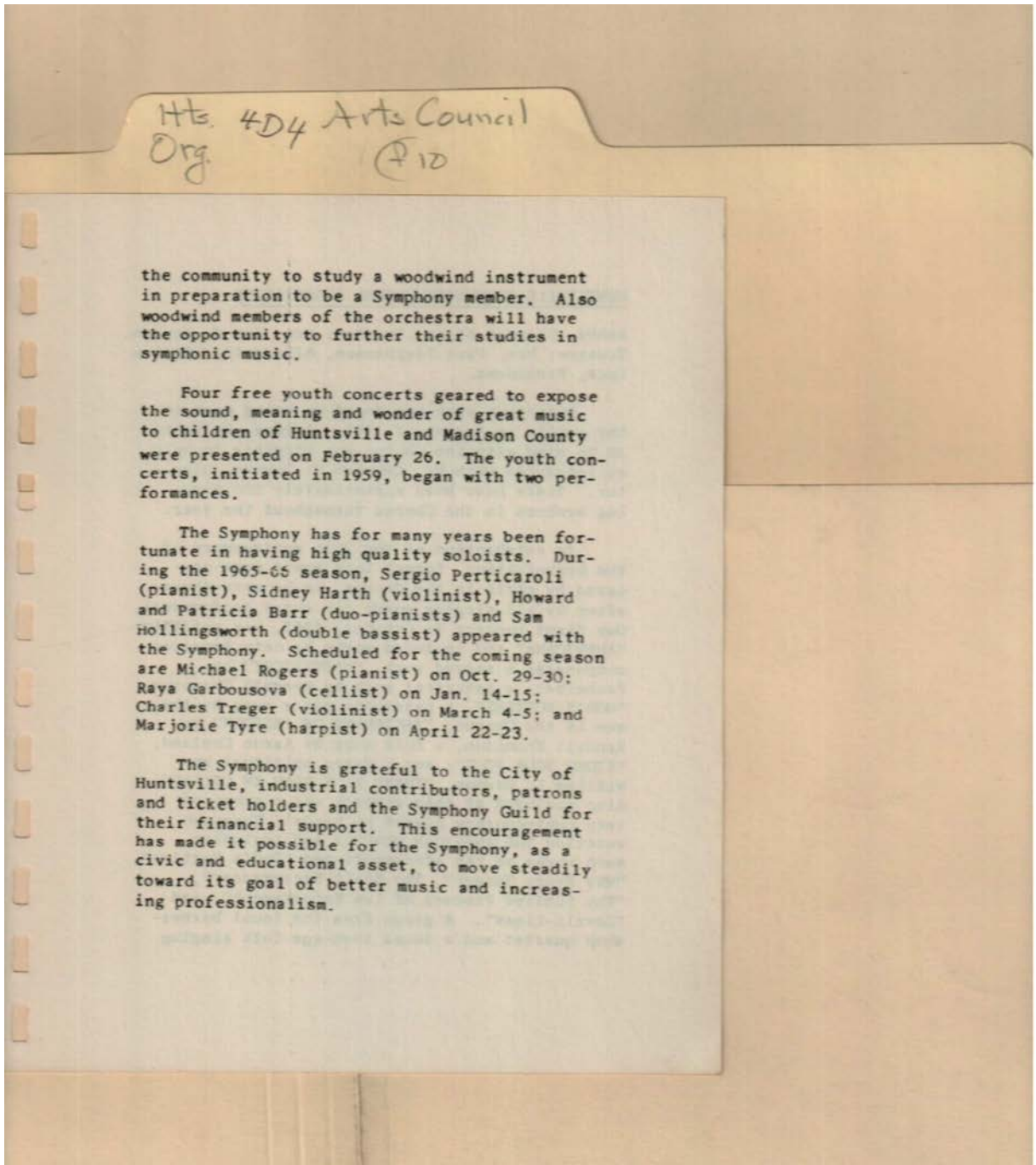

Names:

Barr, Howard
Barr, Patricia
Garbousova, Raya

Harth, Sidney
Hollingsworth, Sam
Perticaroli, Sergio

Rogers, Michael
Treger, Charles
Tyre, Marjorie

Types:

report

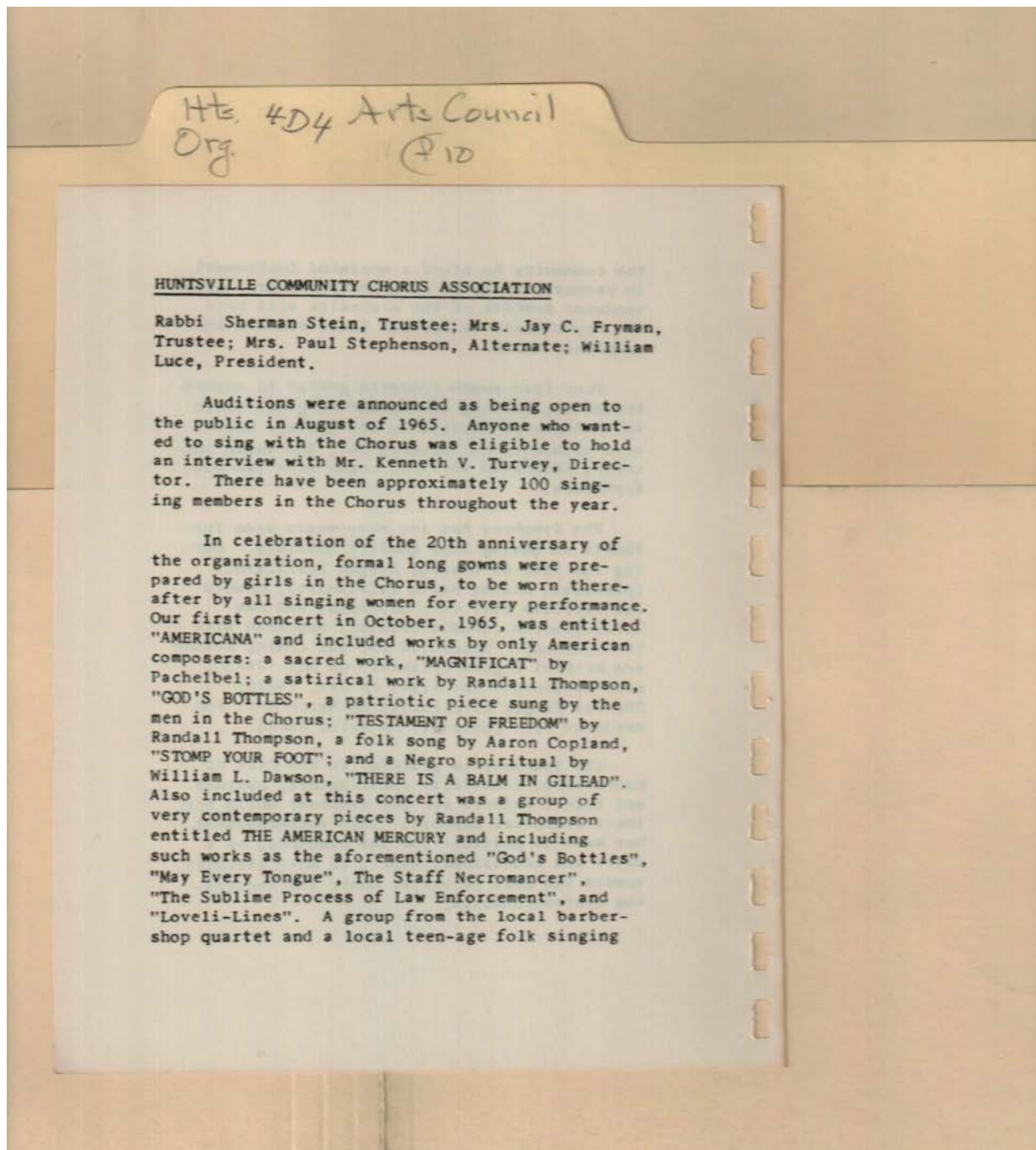

Community Chorus

Names:

Copland, Aaron
Dawson, William L.
Fryman, Jay C., Mrs.

Luce, William
Stein, Sherman,
Rabbi

Stephenson, Paul,
Mrs.
Thompson, Randall

Truvey, Kenneth V.

Types:

report

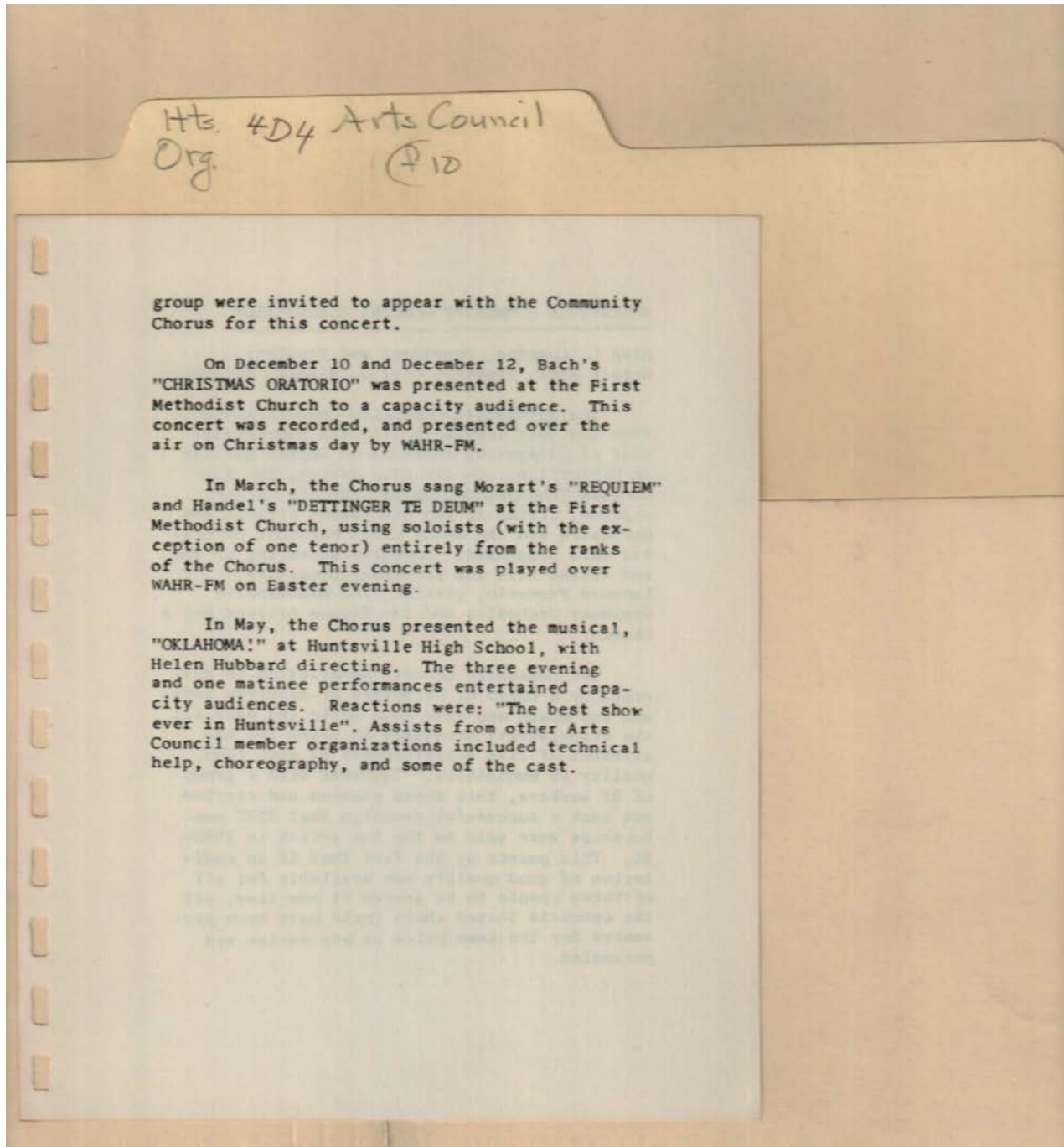

Types:
report

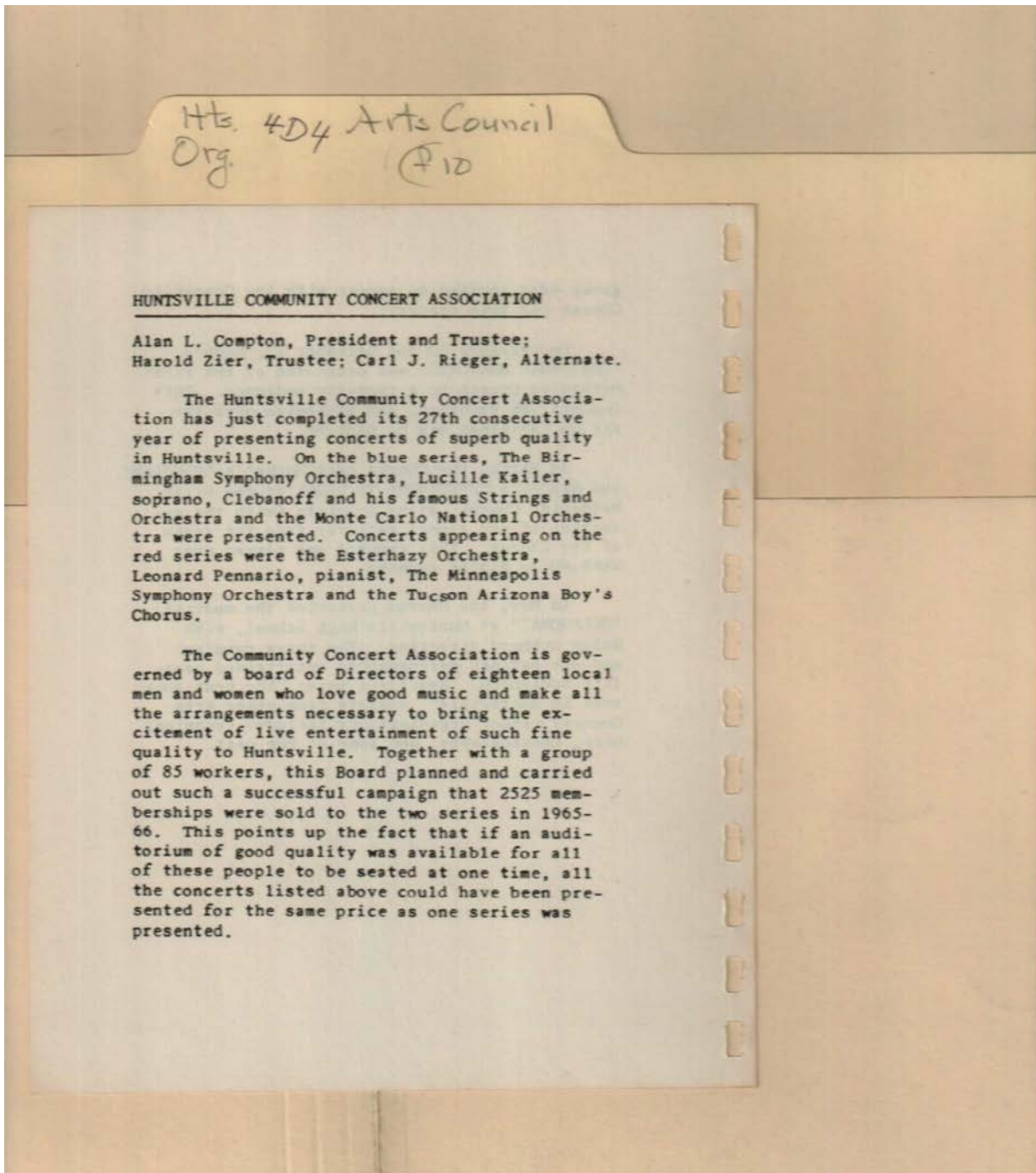

Community Concert

Names:

Clebanoff,
Compton, Alan L.

Kailer, Lucille
Pennario, Leonard

Rieger, Carl J.
Zier, Harold

Types:

report

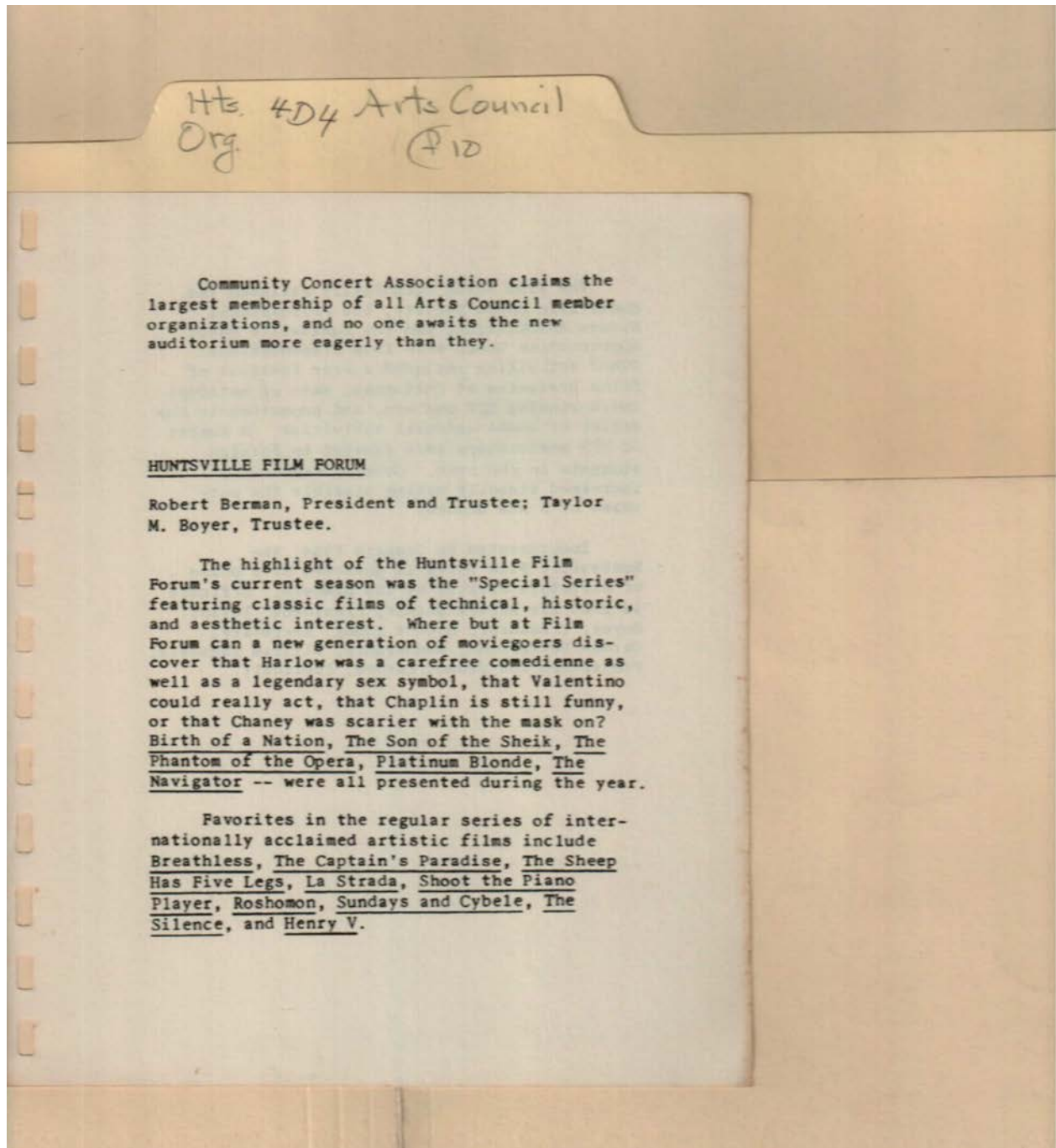

Film Forum

Names:

Berman, Robert
Boyer, Taylor M.

Chaney,
Chaplin,

Harlow,
Valentino,

Types:

report

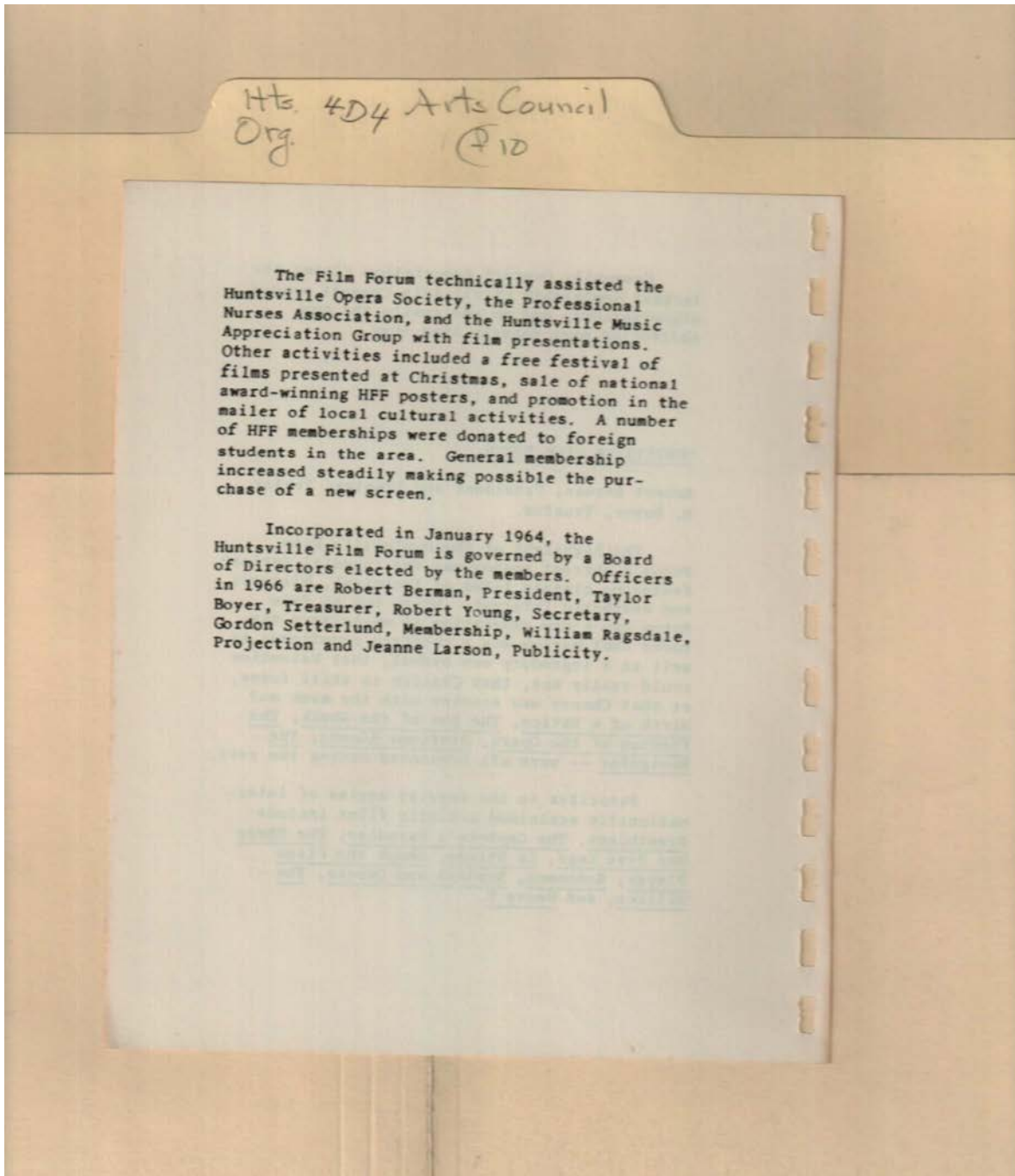

Names:

Berman, Robert
Boyer, Taylor M.

Larson, Jeanne
Ragsdale, William

Setterlund, Gordon
Young, Robert

Types:

report

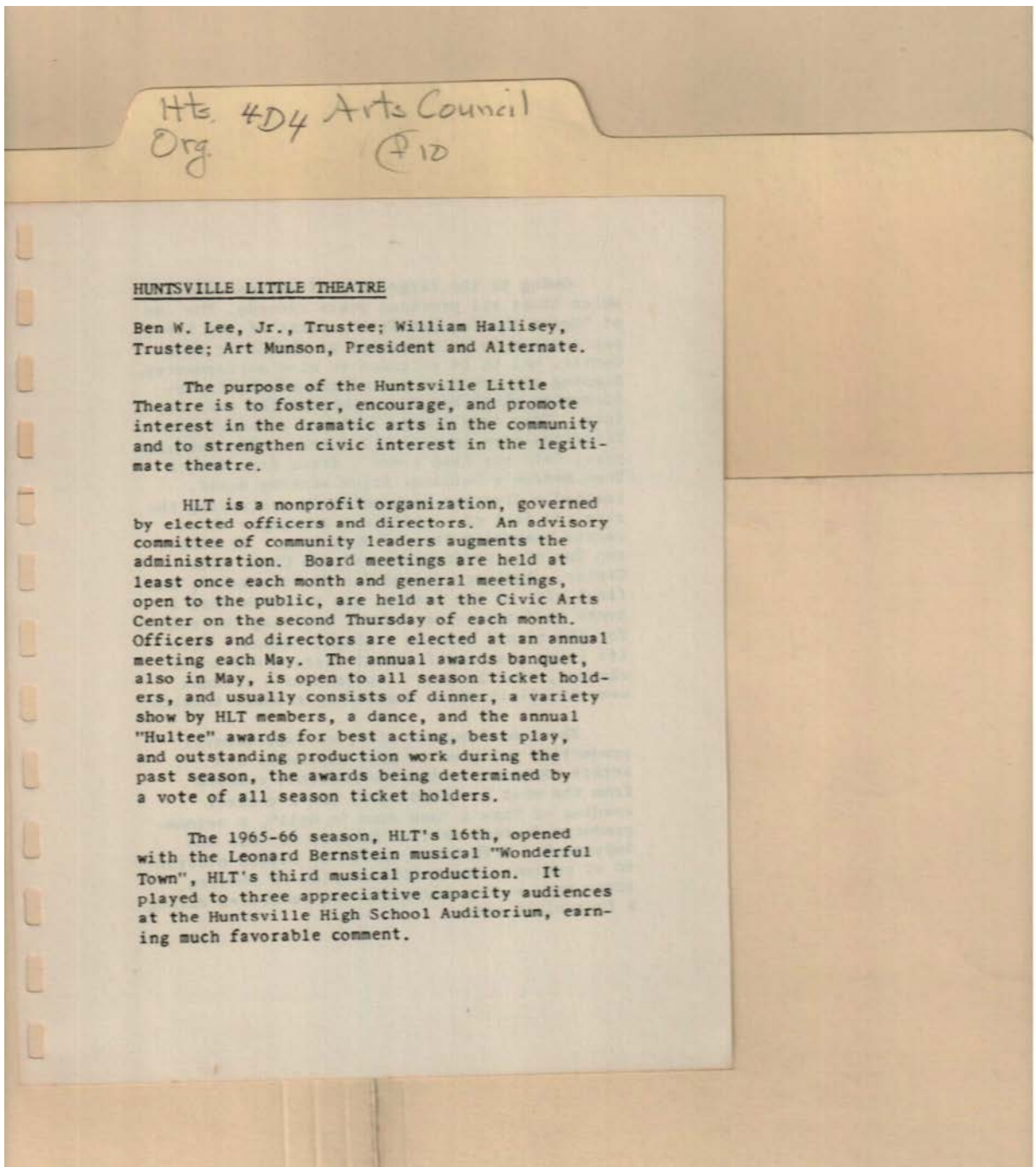

Little Theatre

Names:

Bernstein, Leonard

Hallisey, William

Lee, Ben W., Jr.

Munson, Art

Types:

report

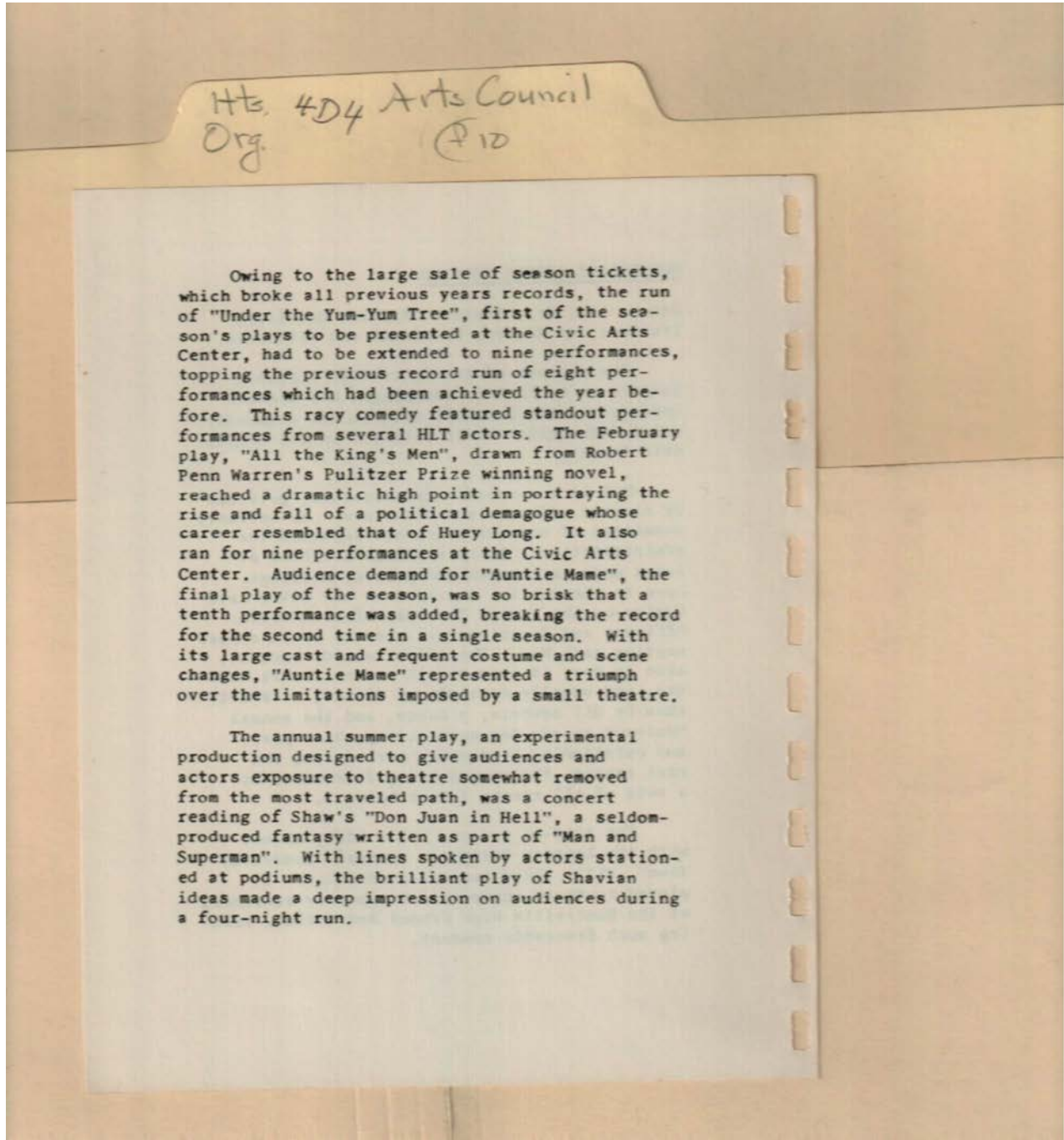

Types:
report

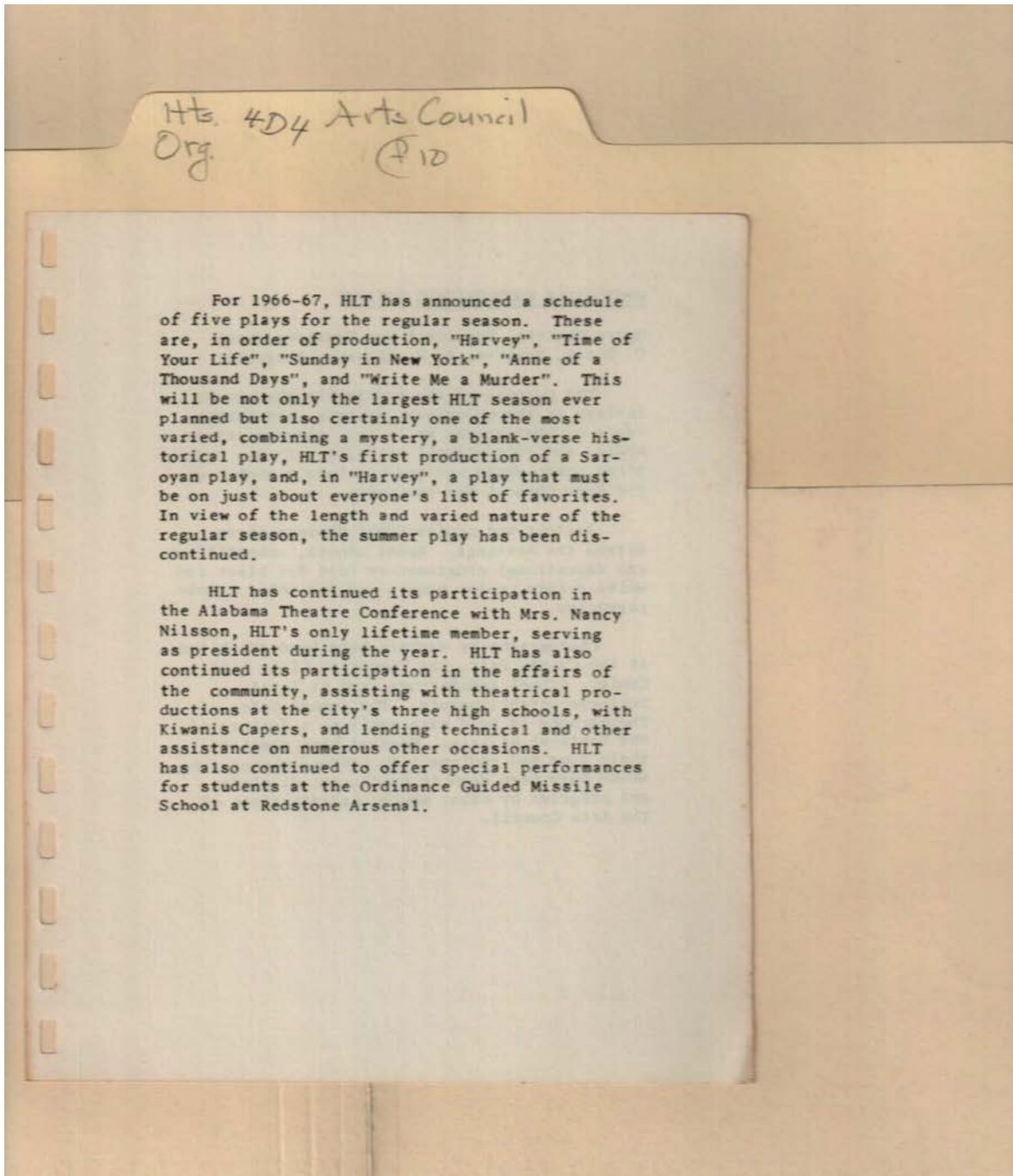

Names:

Nilsson, Nancy, Mrs.

Types:

report

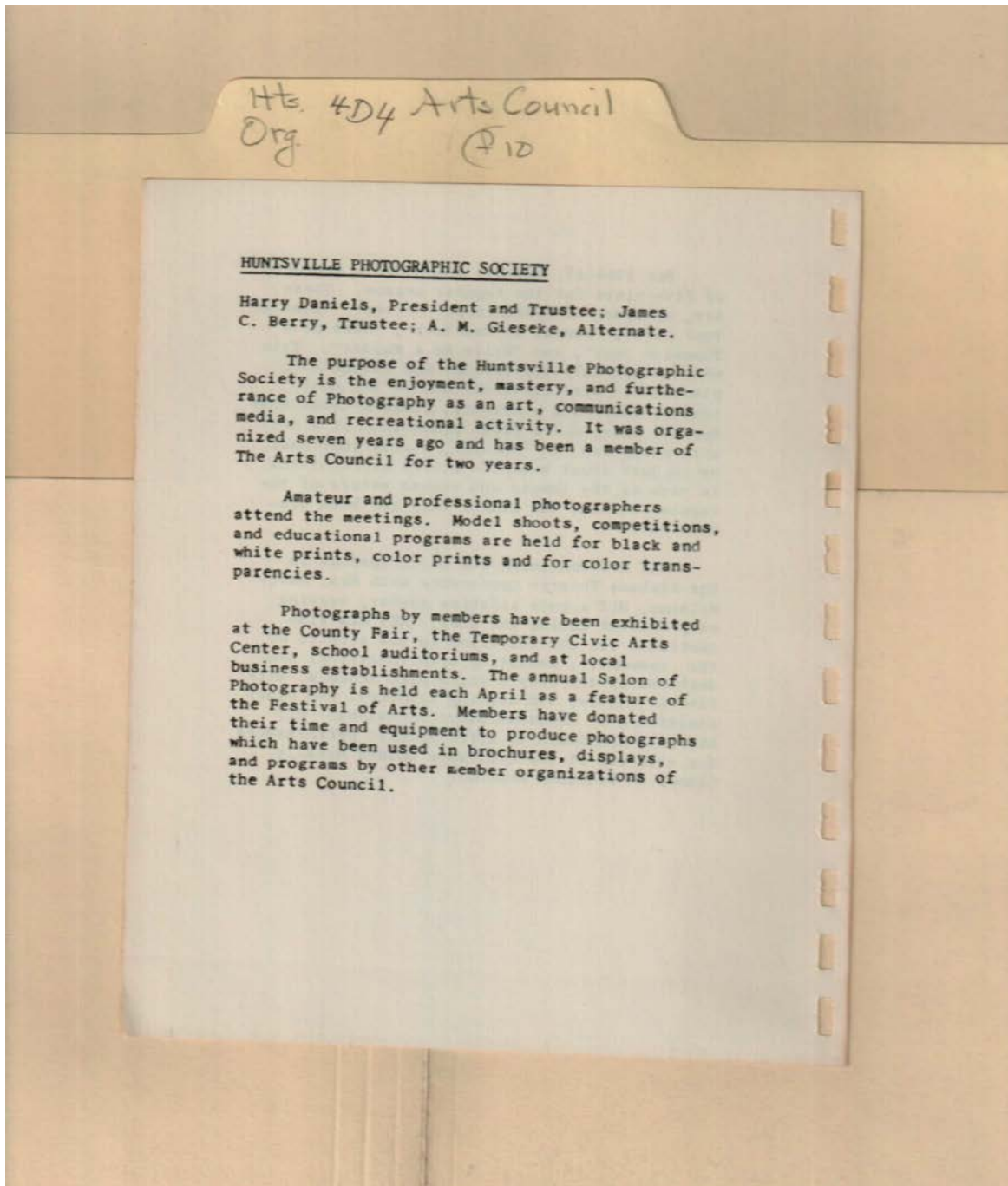

HUNTSVILLE PHOTOGRAPHIC SOCIETY

Harry Daniels, President and Trustee; James C. Berry, Trustee; A. M. Gieseke, Alternate.

The purpose of the Huntsville Photographic Society is the enjoyment, mastery, and furtherance of Photography as an art, communications media, and recreational activity. It was organized seven years ago and has been a member of The Arts Council for two years.

Amateur and professional photographers attend the meetings. Model shoots, competitions, and educational programs are held for black and white prints, color prints and for color transparencies.

Photographs by members have been exhibited at the County Fair, the Temporary Civic Arts Center, school auditoriums, and at local business establishments. The annual Salon of Photography is held each April as a feature of the Festival of Arts. Members have donated their time and equipment to produce photographs which have been used in brochures, displays, and programs by other member organizations of the Arts Council.

Photographic Society

Names:

Berry, James C.

Daniels, Harry

Gieseke, A. M.

Types:

report

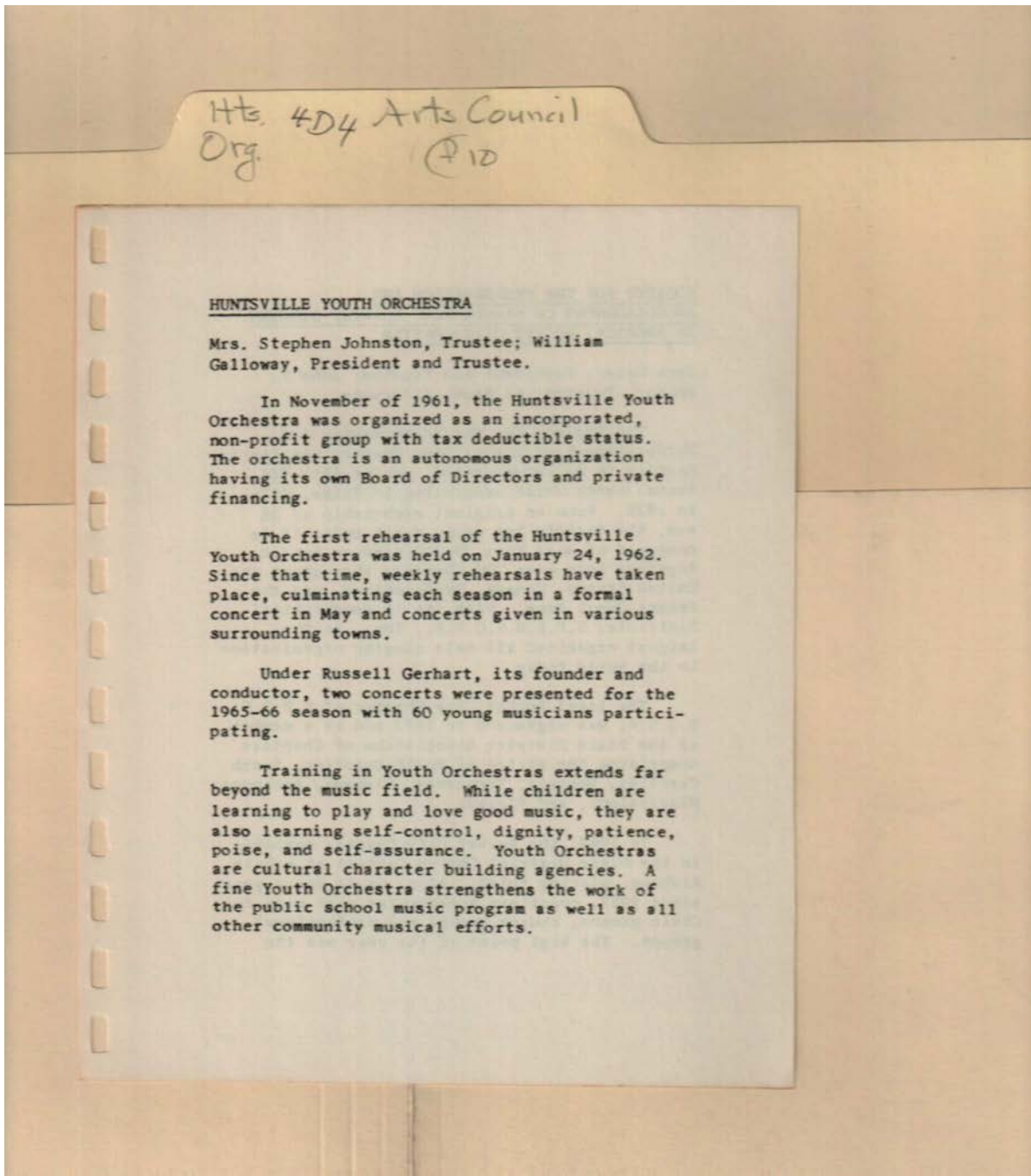

Youth Orchestra

Names:

Galloway, William
Gerhart, Russell

Johnston, Stephen,
Mrs.

Types:

report

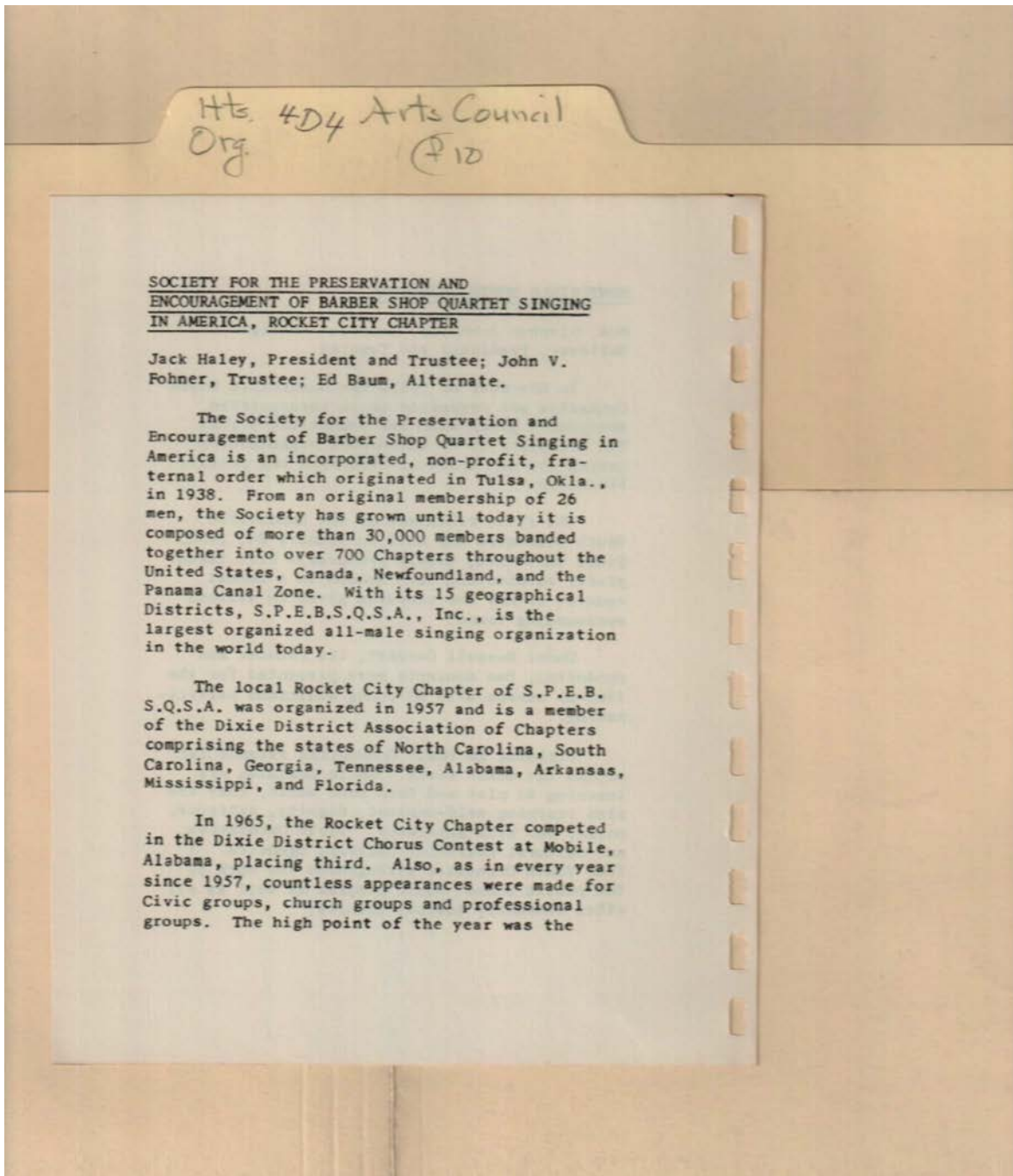

Barbershop Singing

Names:

Baum, Ed

Fohner, John V.

Haley, Jack

Types:

report

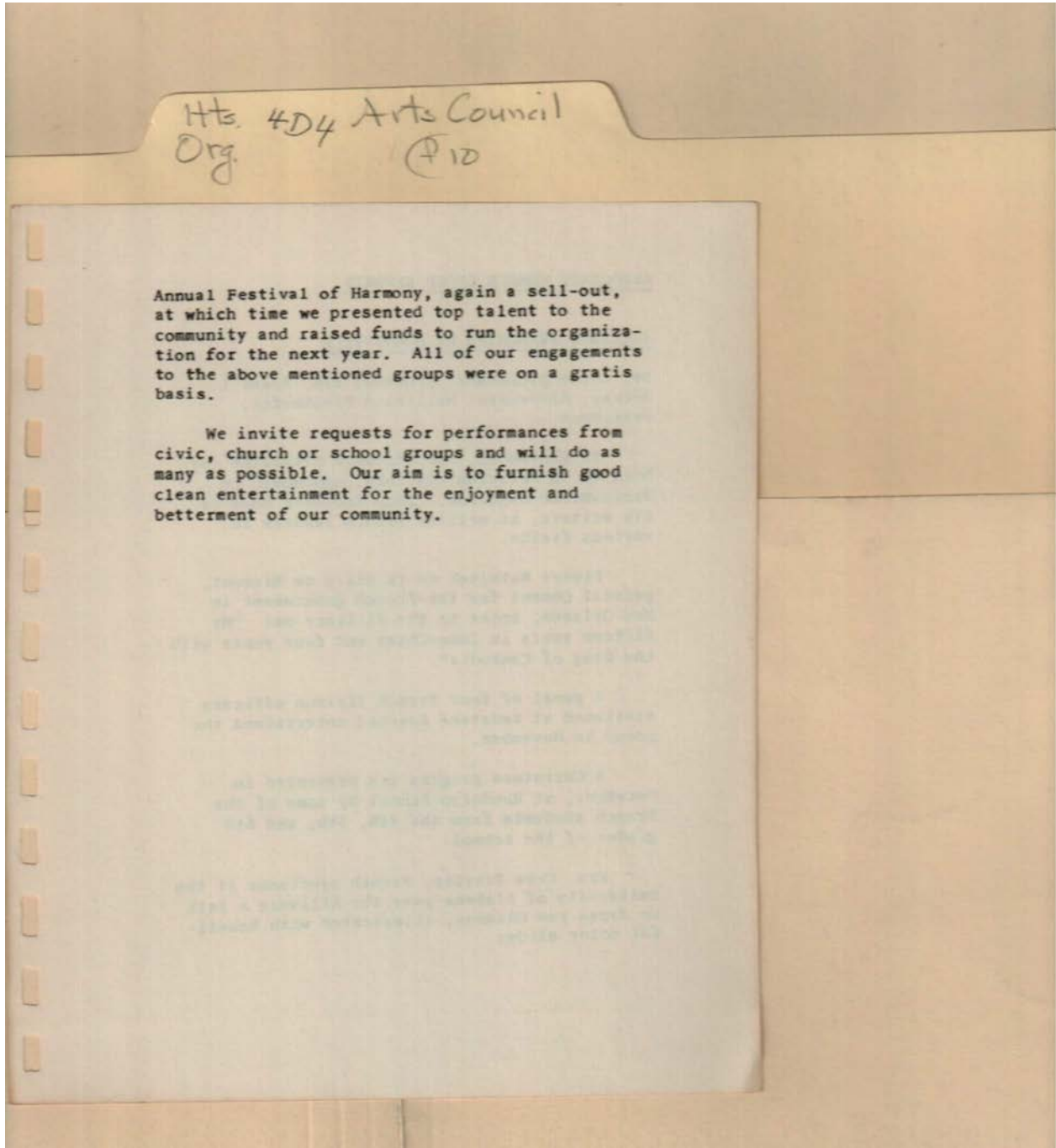

Types:
report

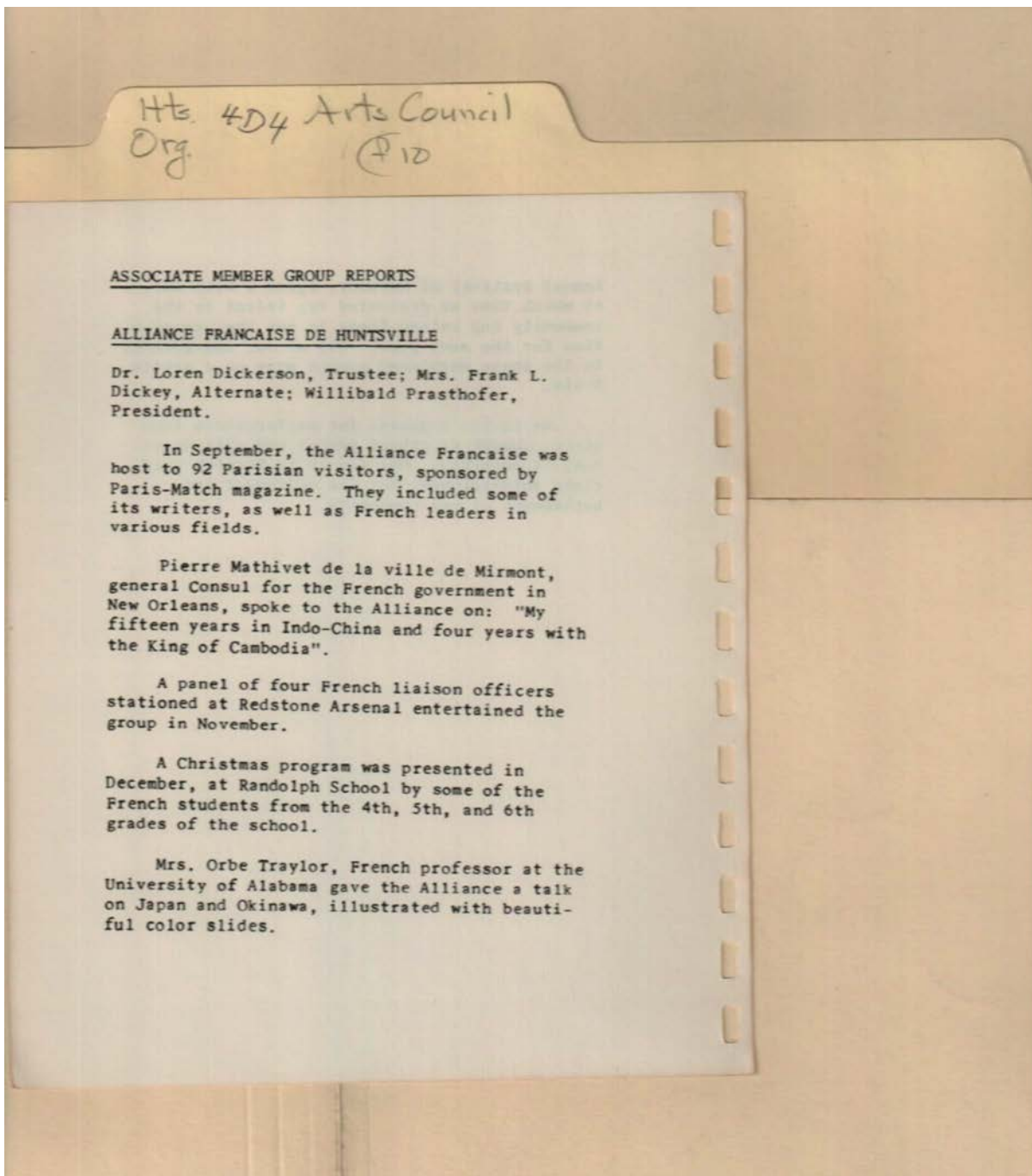

Francaise Alliance

Names:

Dickerson, Loren Dr.

Dickey, Frank L.,
Mrs.

Prasthofer, Willibald
Traylor, Orbe, Mrs.

de Mirmont, Pierre
Mathivet

Types:

report

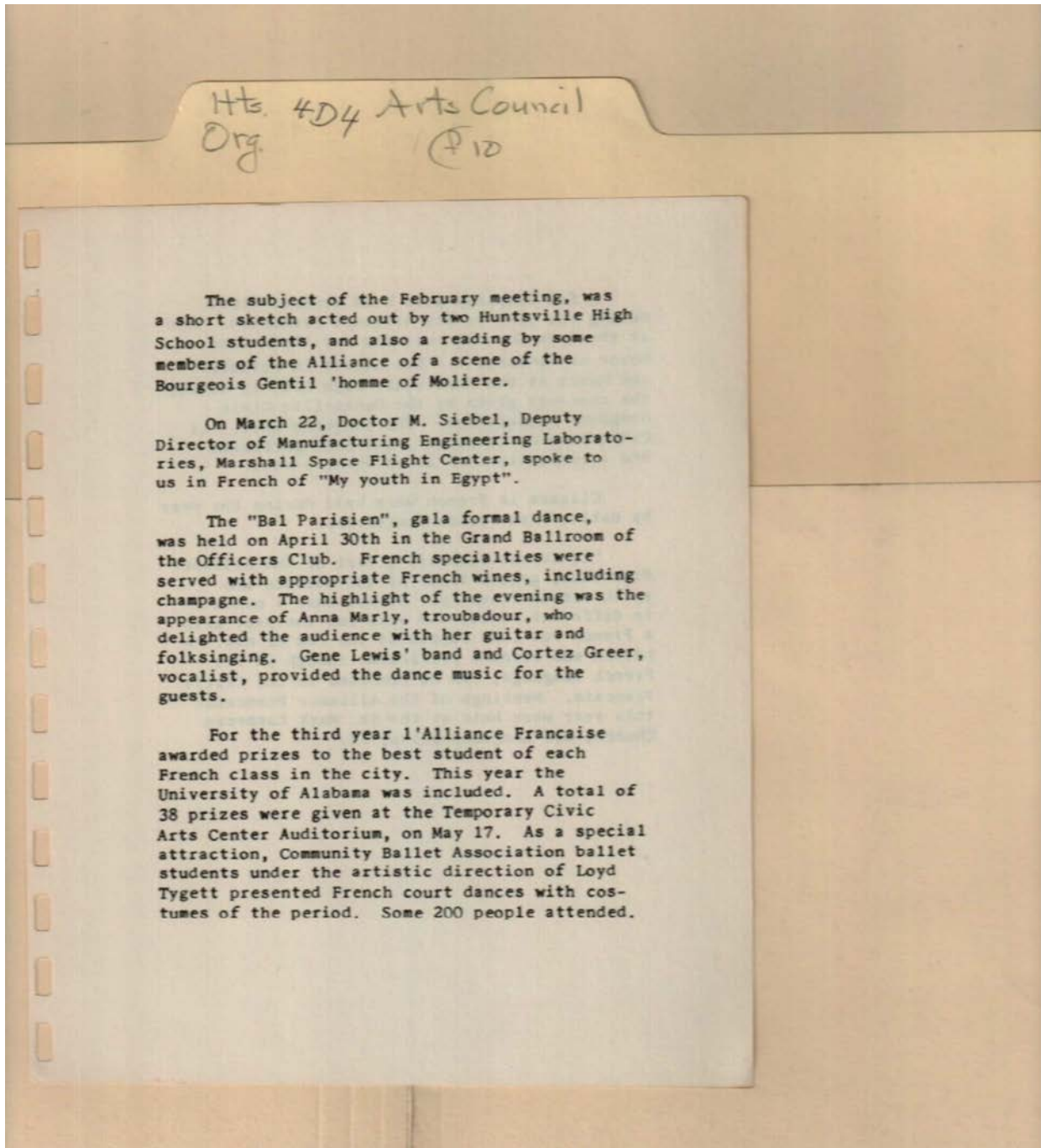

Names:

Greer, Cortez

Lewis, Gene

Marly, Anna

Siebel, M., Dr.

Types:

report

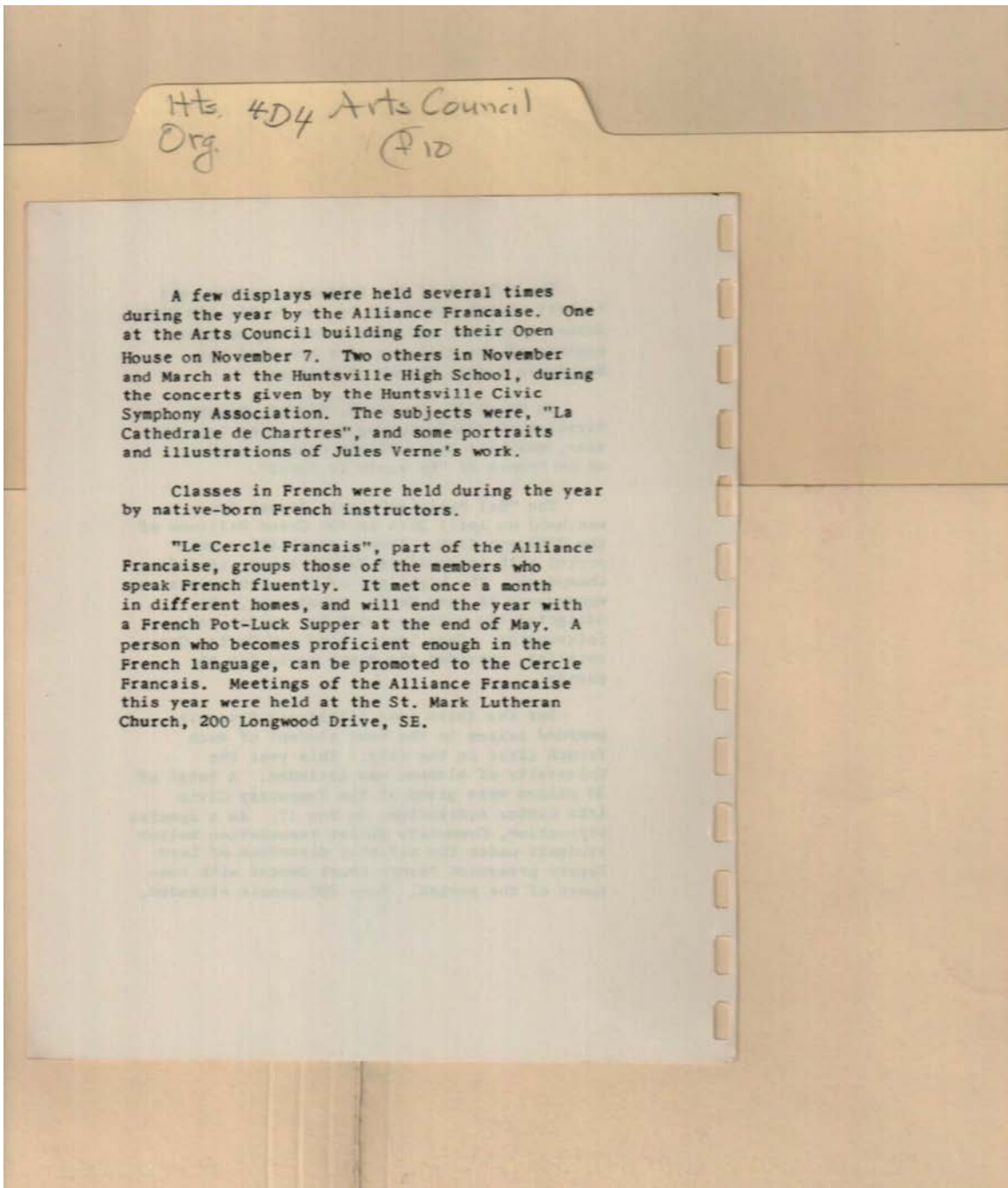

Types:
report

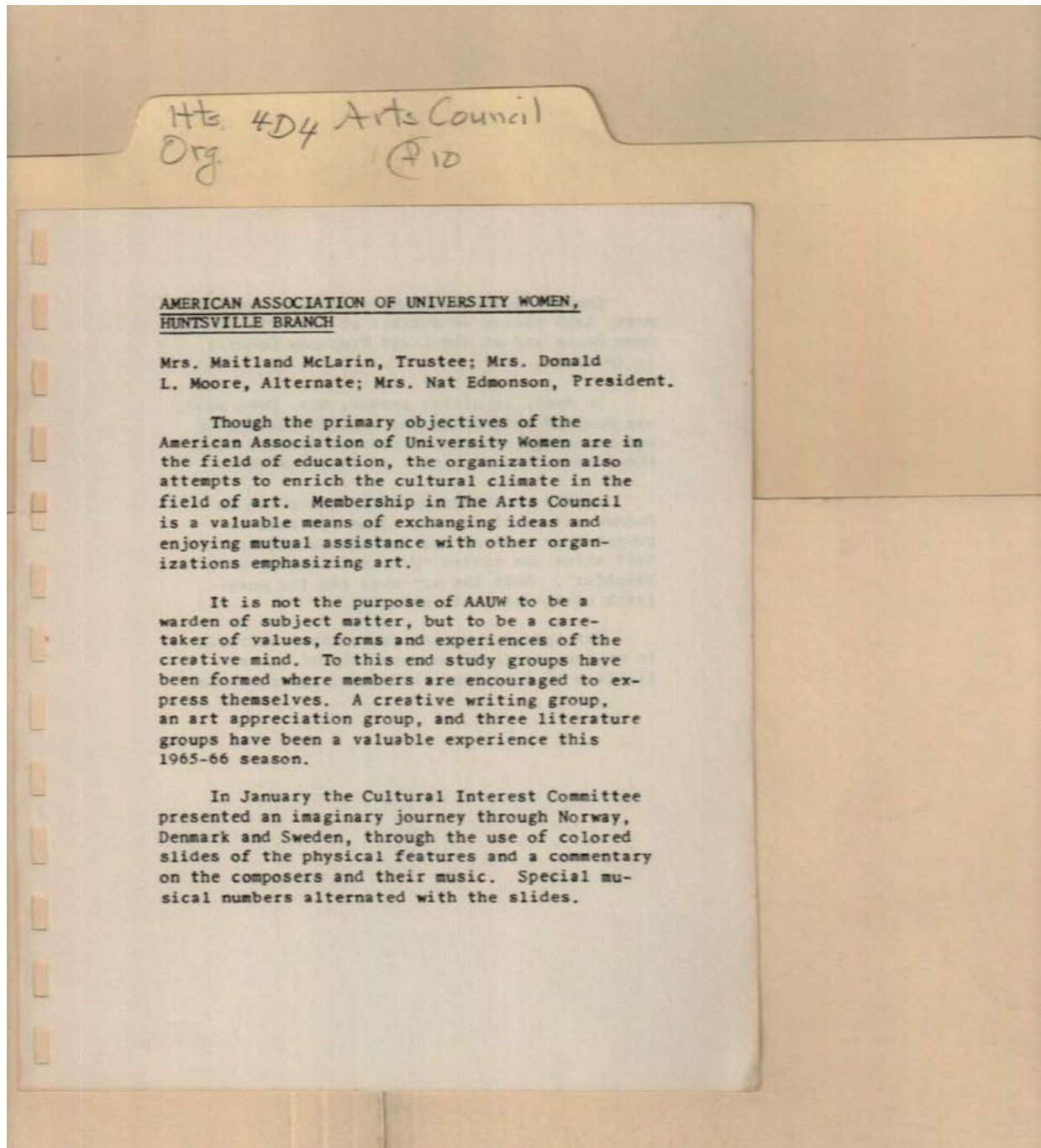

AAUW

Names:

Edmonson, Nat, Mrs.

McLarin, Maitland,
Mrs.

Moore, Donald L.,
Mrs.

Types:

report

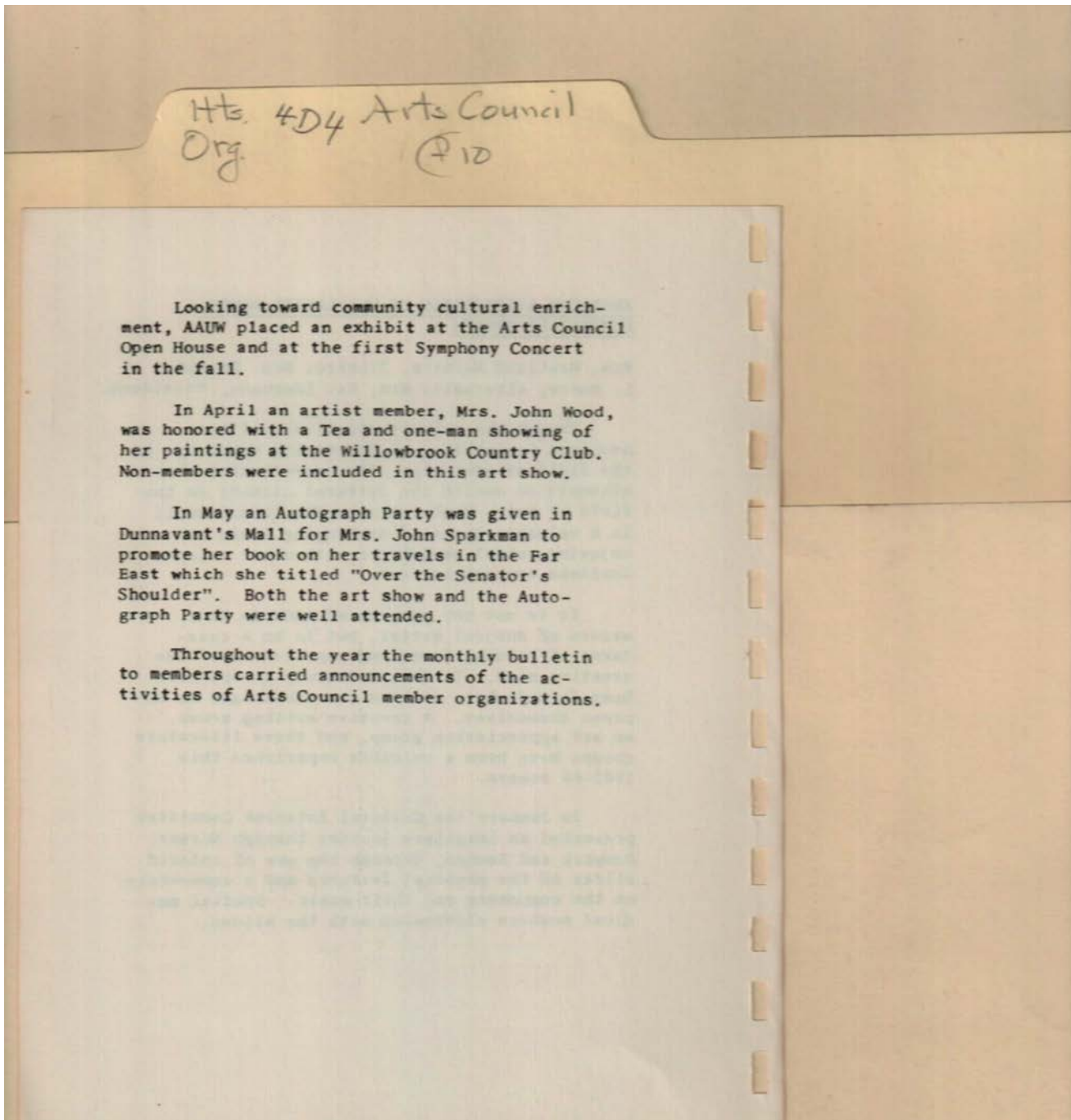

Names:

Sparkman, John, Mrs.

Wood, John, Mrs.

Types:

report

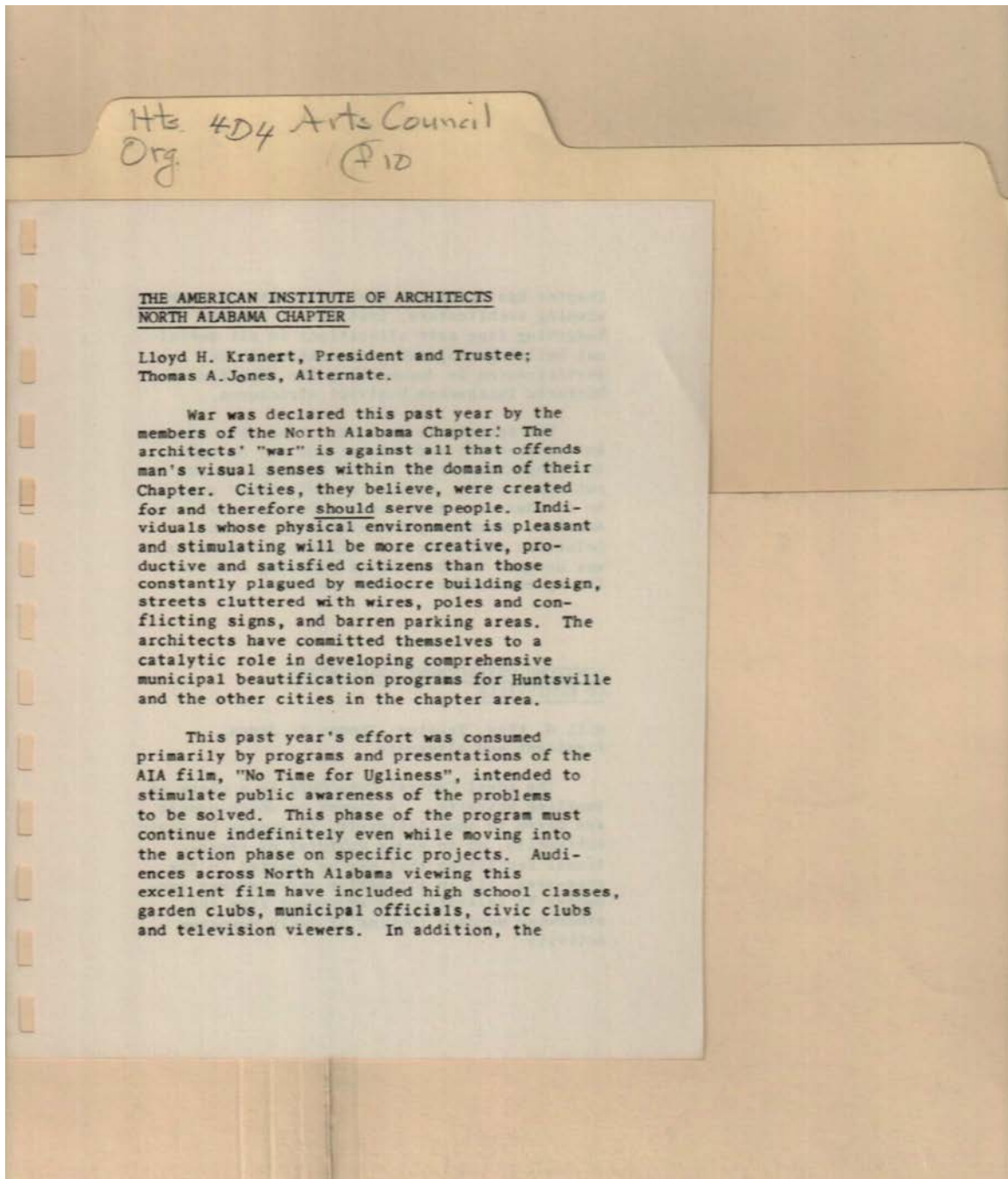

Architects

Names:

Jones, Thomas A.

Kranert, Lloyd H.

Types:

report

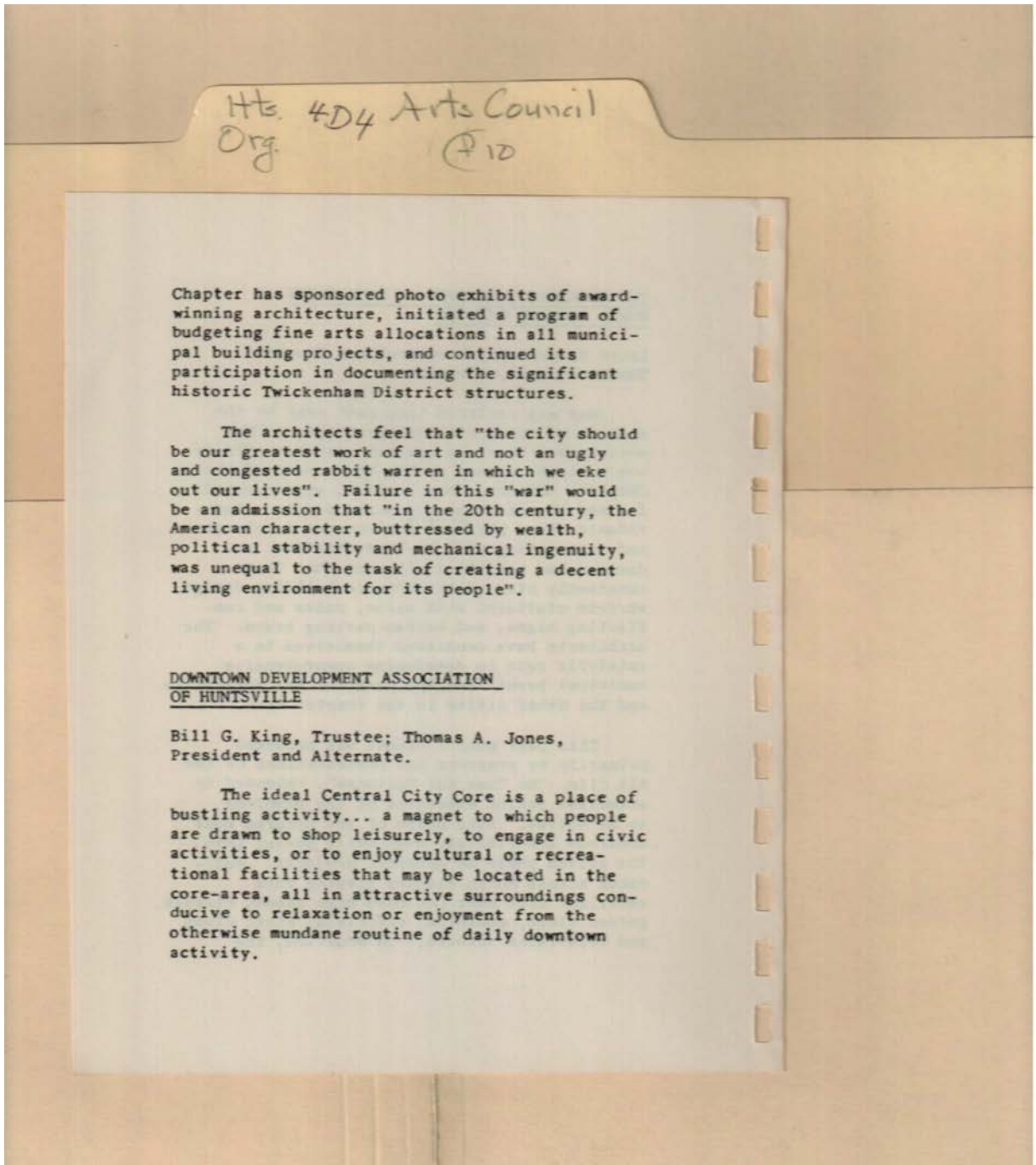

Downtown

Names:

Jones, Thomas A.

King, Bill G.

Types:

report

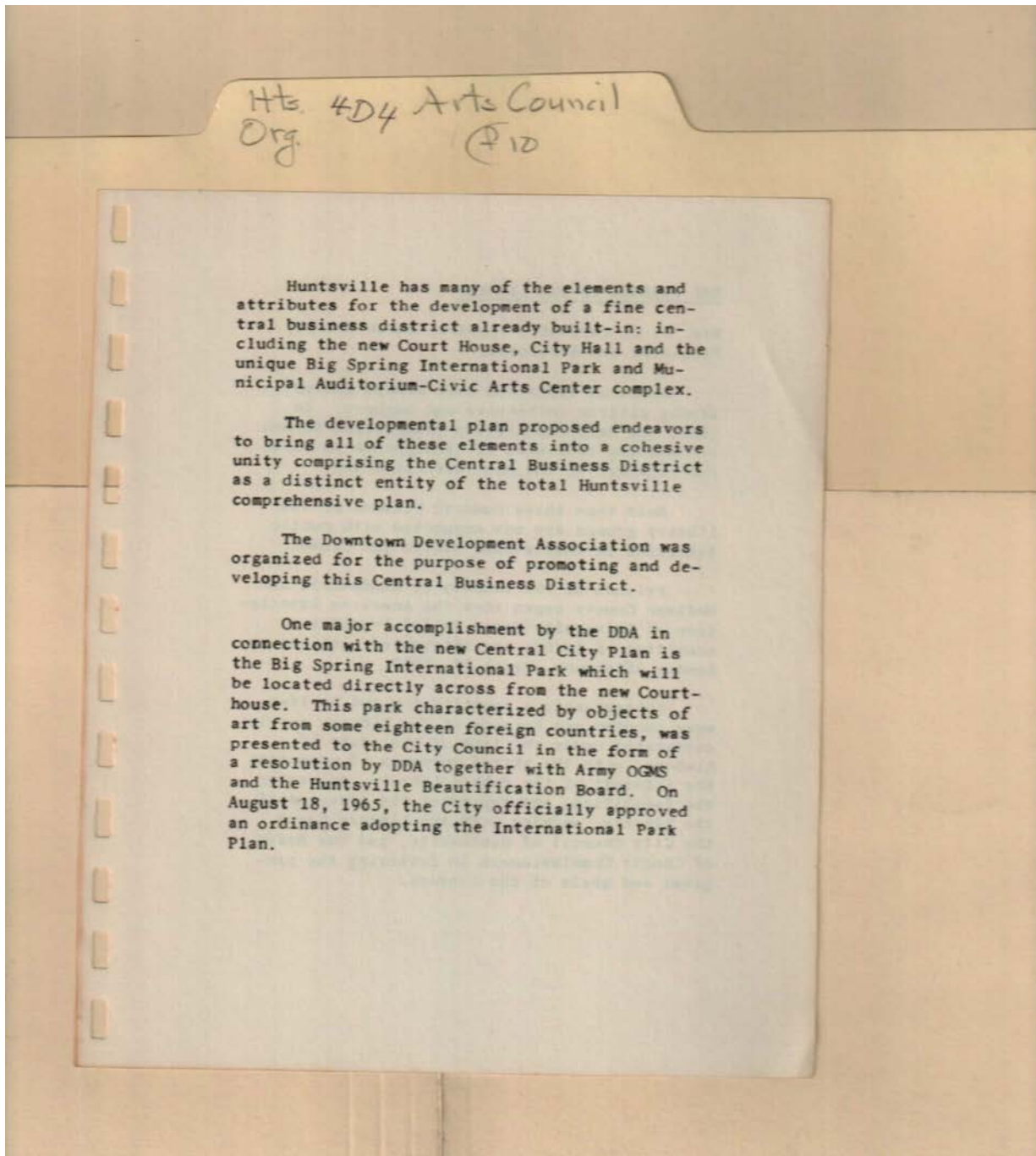

Types:
report

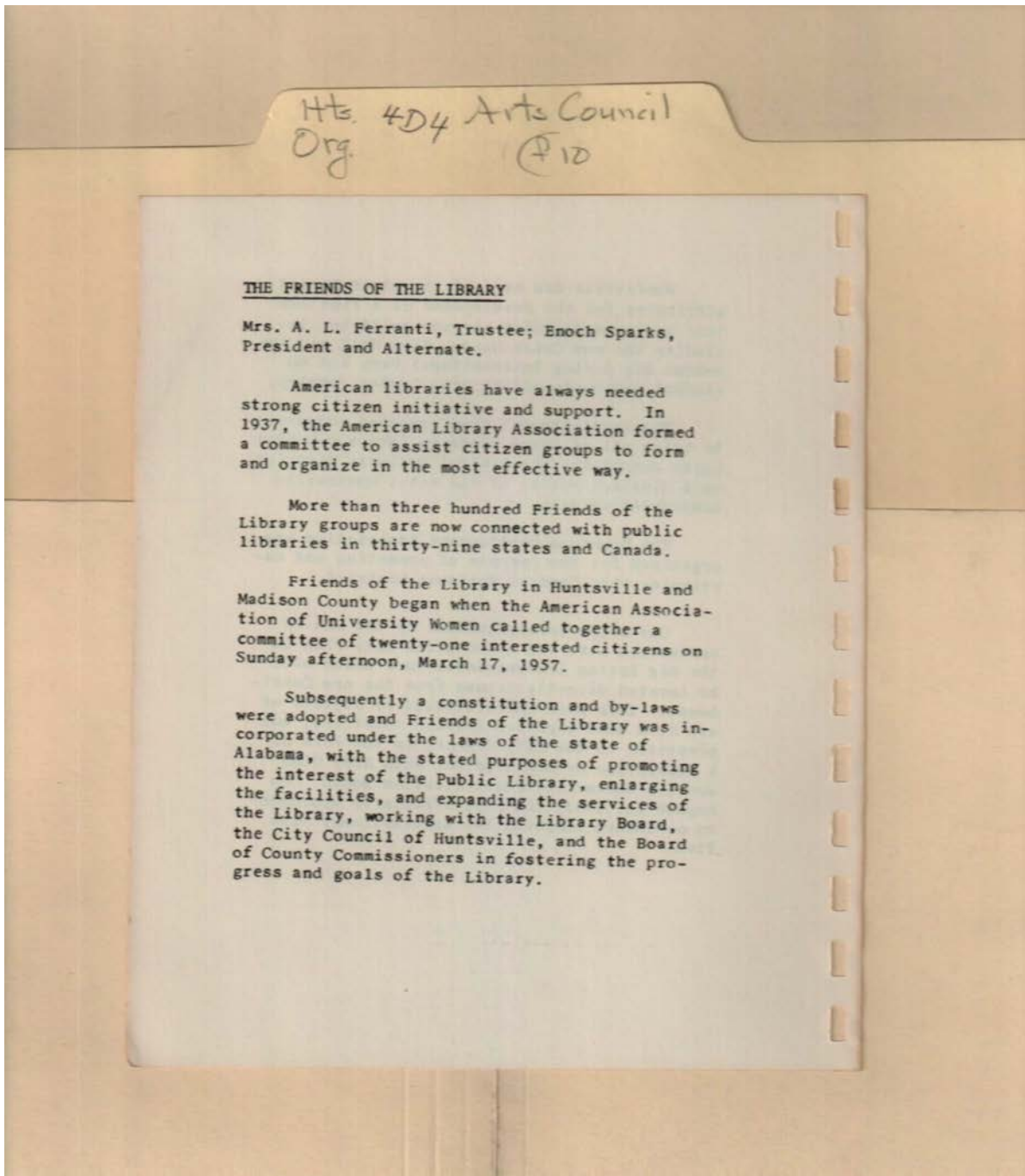

Library

Names:

Ferranti, A. L., Mrs.

Sparks, Enoch

Types:

report

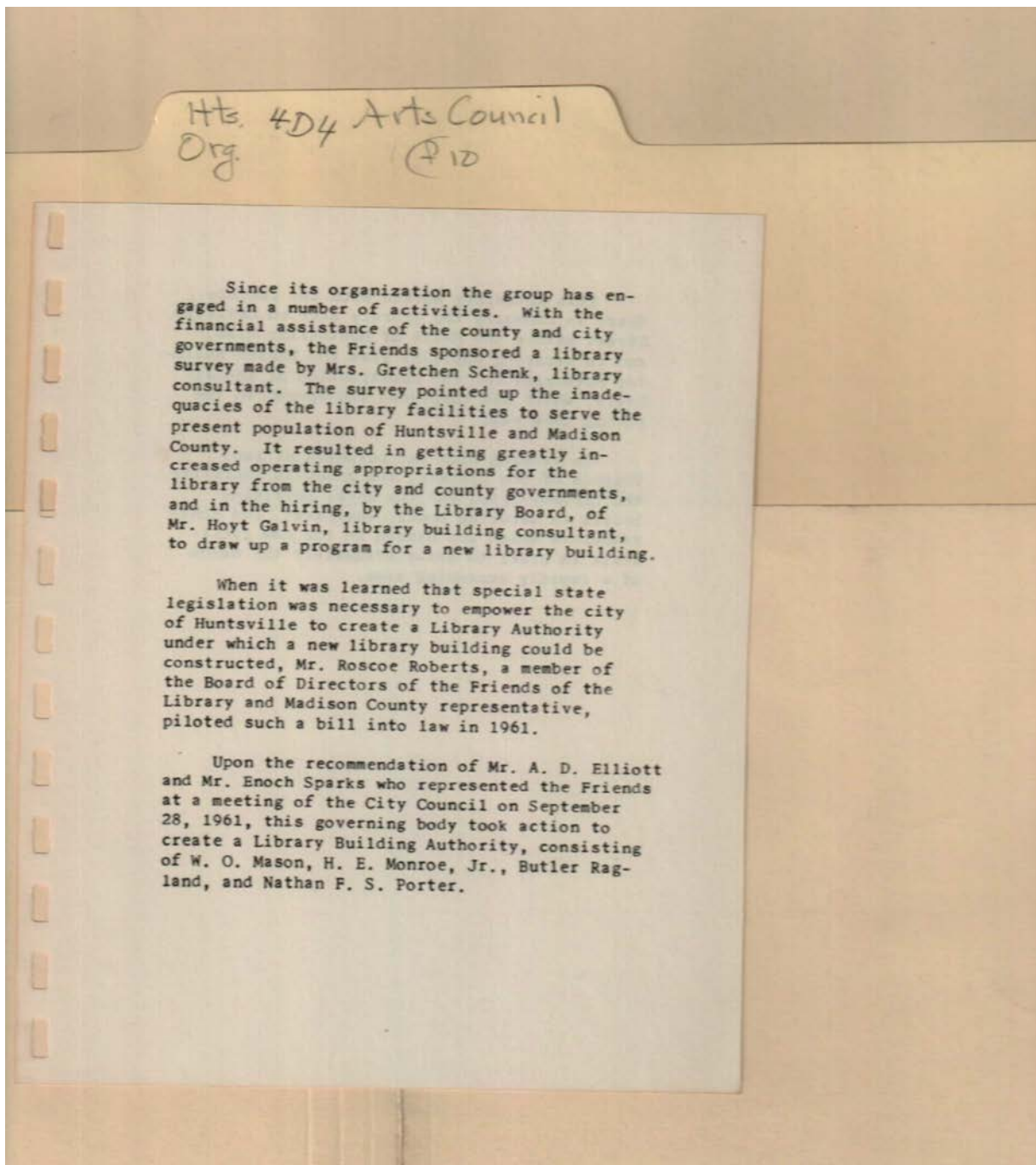

Names:

Elliott, A. D.
Galvin, Hoyt
Mason, W. O.

Monroe, H. E., Jr.
Porter, Nathan F. S.
Ragland, Butler

Roberts, Roscoe
Schenk, Gretchen,
Mrs.

Sparks, Enoch

Types:

report

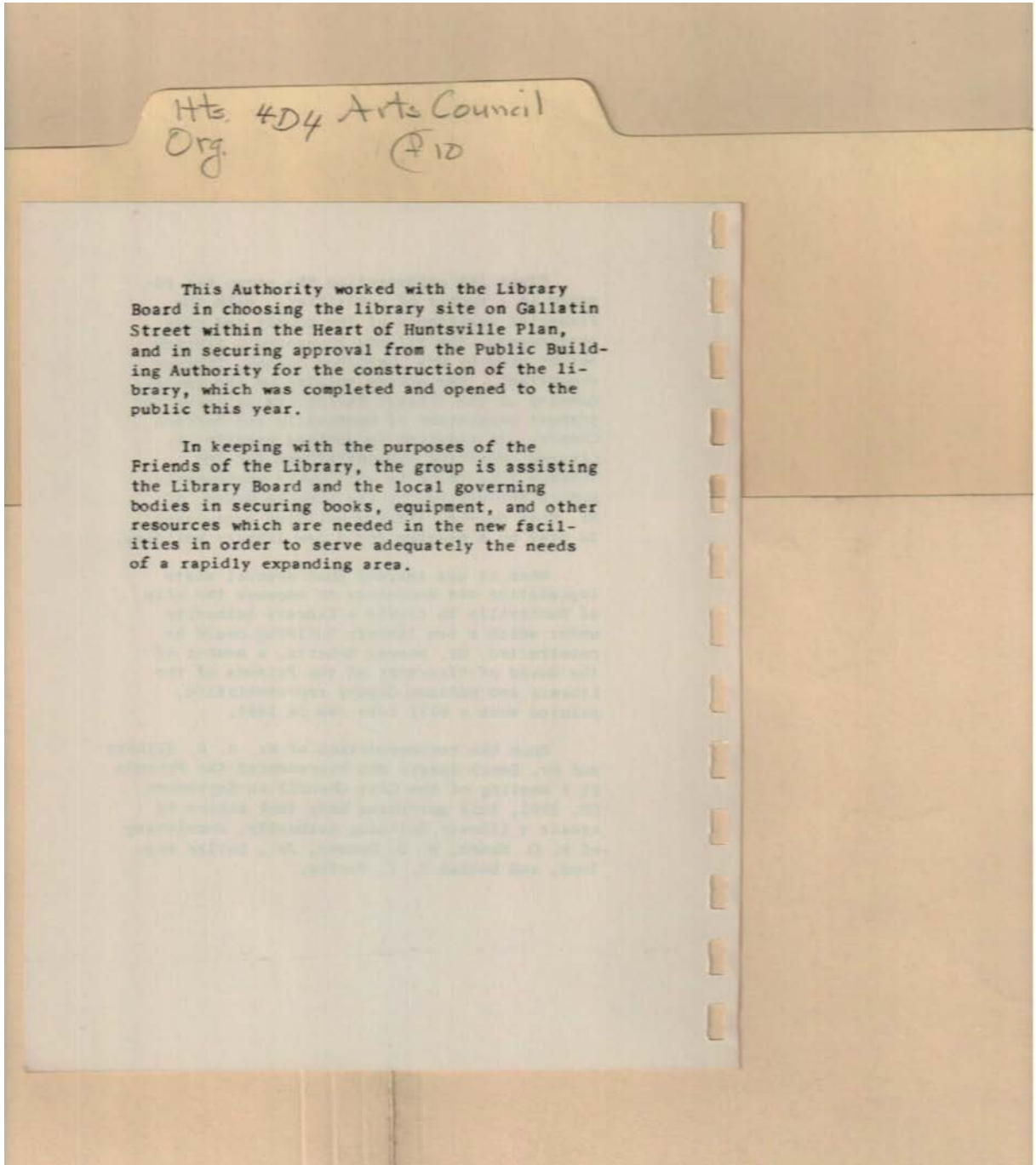

Types:
report

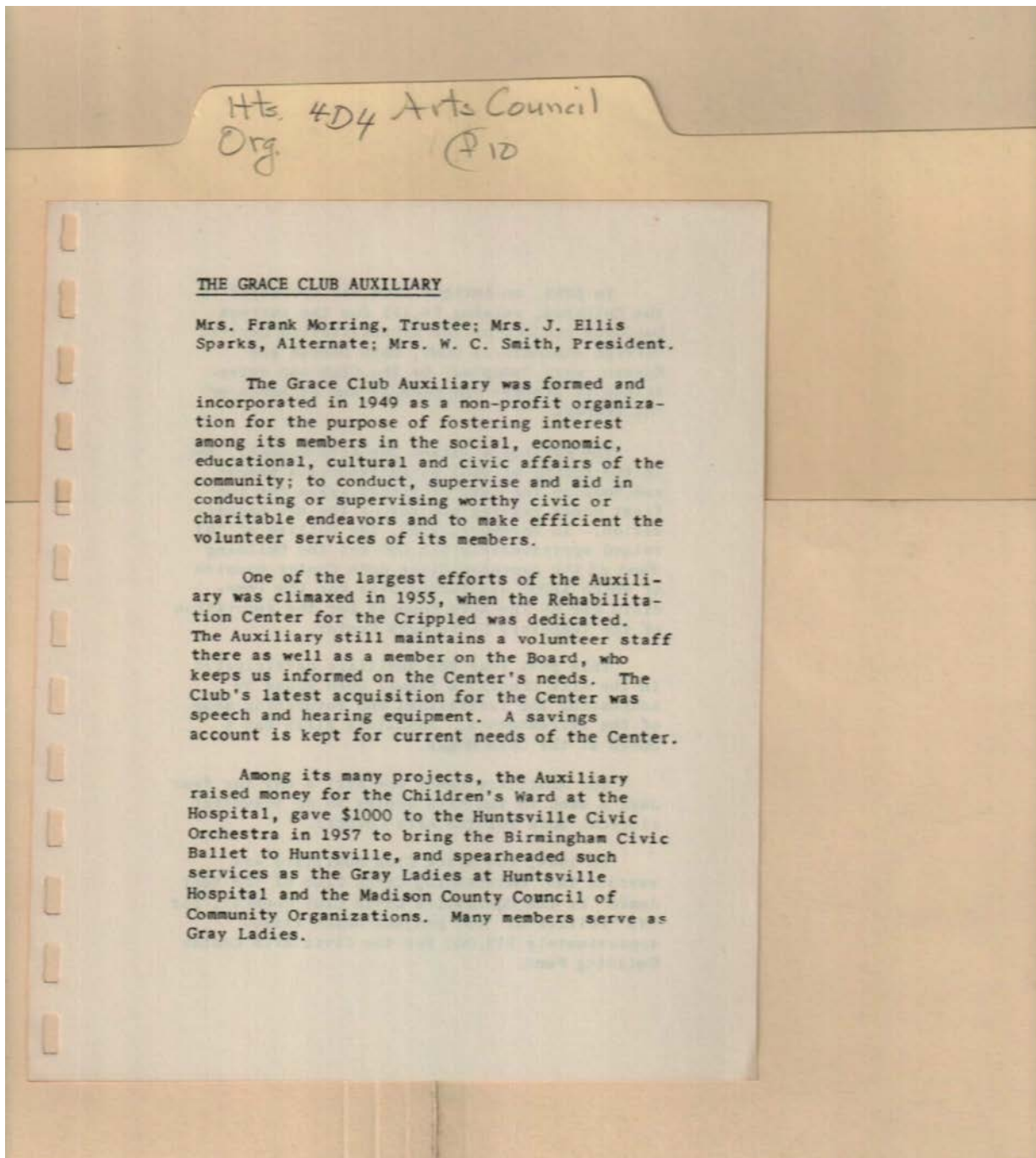

Grace Club Auxiliary

Names:

Moring, Frank, Mrs.

Smith, W. C., Mrs.

Sparks, J. Ellis, Mrs.

Types:

report

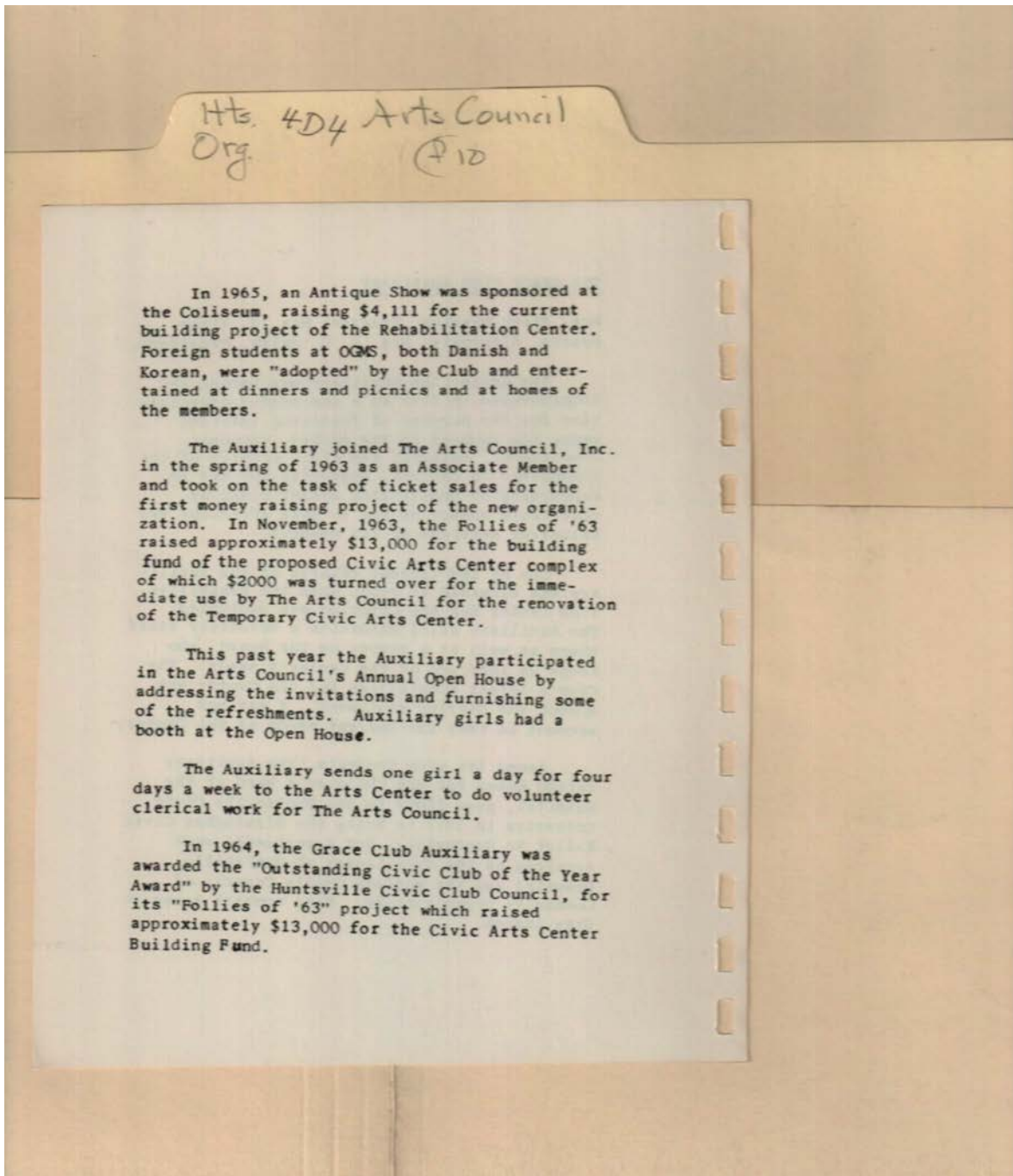

Types:
report

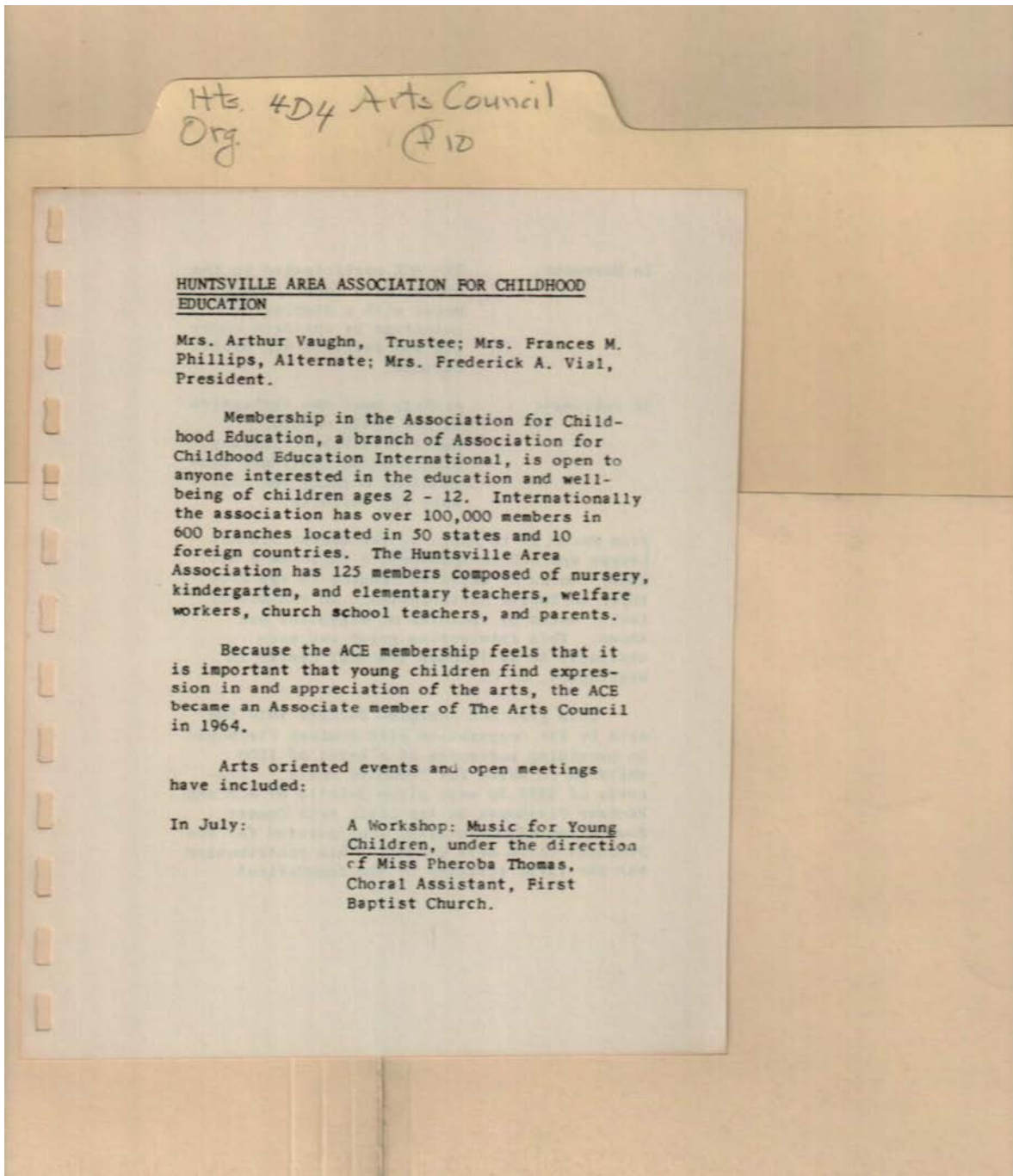

Childhood Education

Names:

Phillips, Frances M.,
Mrs.

Thomas, Pheoba,
Miss

Vaughn, Arthur, Mrs.

Vial, Frederick A.,
Mrs.

Types:

report

Hts. 4D4 Arts Council
Org. (P10)

In November: The ACE participated in the annual Arts Council Open House with a display of paintings by children under six and selected ACE publications.

In February: A story hour was instigated at the newly opened Huntsville Public Library. This program continues each Saturday morning for primary age children.

From March 14 to April 1, the Huntsville Art League and ACE co-sponsored a Children's Art Show. Works of children ranging in age from three to twelve participated. An exhibit of twelve works by children of Argentina was shown. This interesting group was made available to us through the ACEI Center in Washington, D. C.

This year ACE ventured further into the arts by its cooperation with Fantasy Playhouse in providing audiences of a total of 1500 children in March for "Bumbles Folly." Proceeds of \$352.50 were given jointly by ACE and Fantasy Playhouse to the Civic Arts Center Foundation of Huntsville, Incorporated for the proposed Civic Arts Center. This contribution was the first received by the foundation!

Types:
report

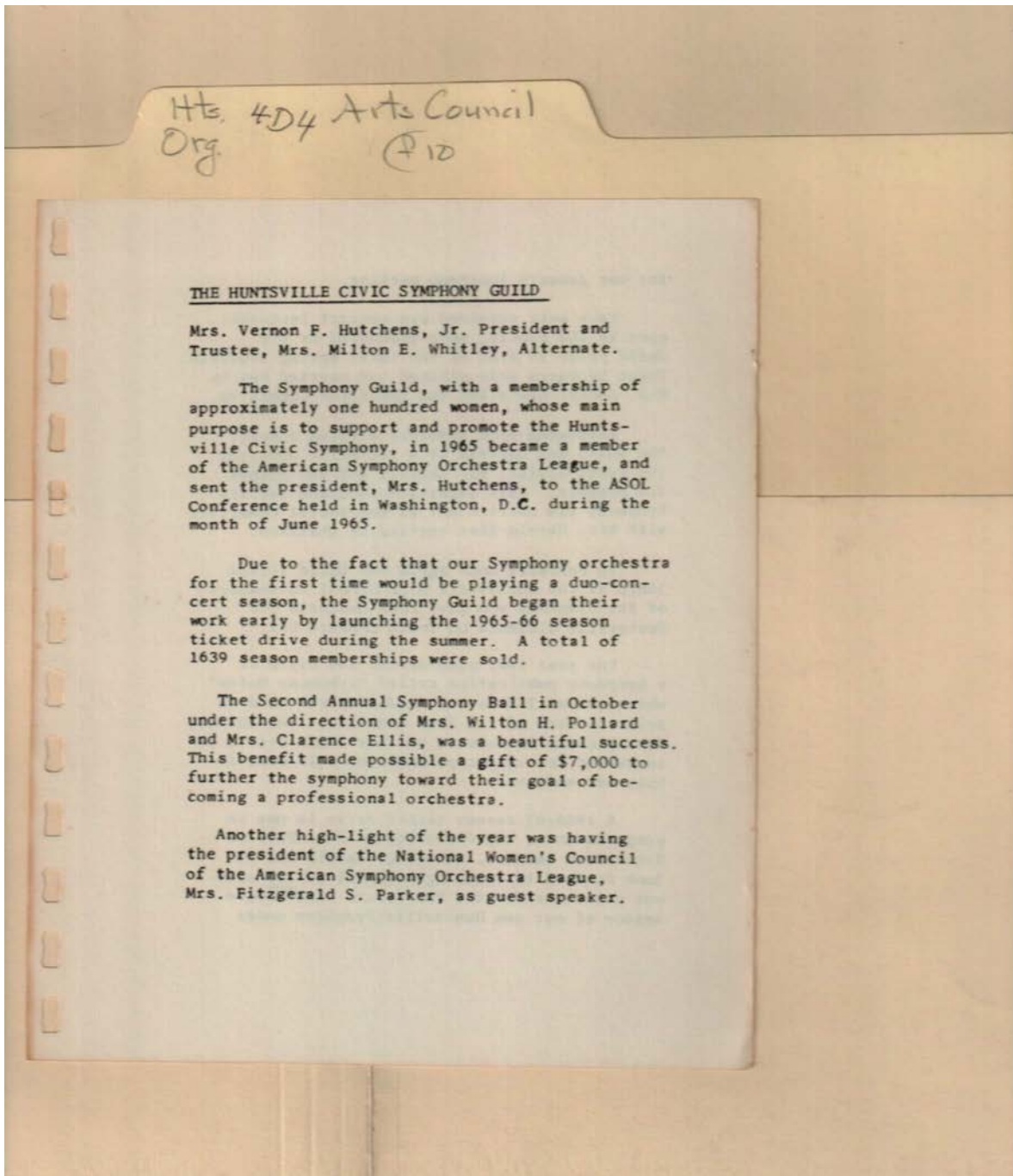

Symphony Guild

Names:

Ellis, Clarence, Mrs.
Hutchens, Vernon F.,
Jr., Mrs.

Parker, Fitzgerald, S.,
Mrs.

Pollard, Wilton H.,
Mrs.

Whitley, Milton E.,
Mrs.

Types:

report

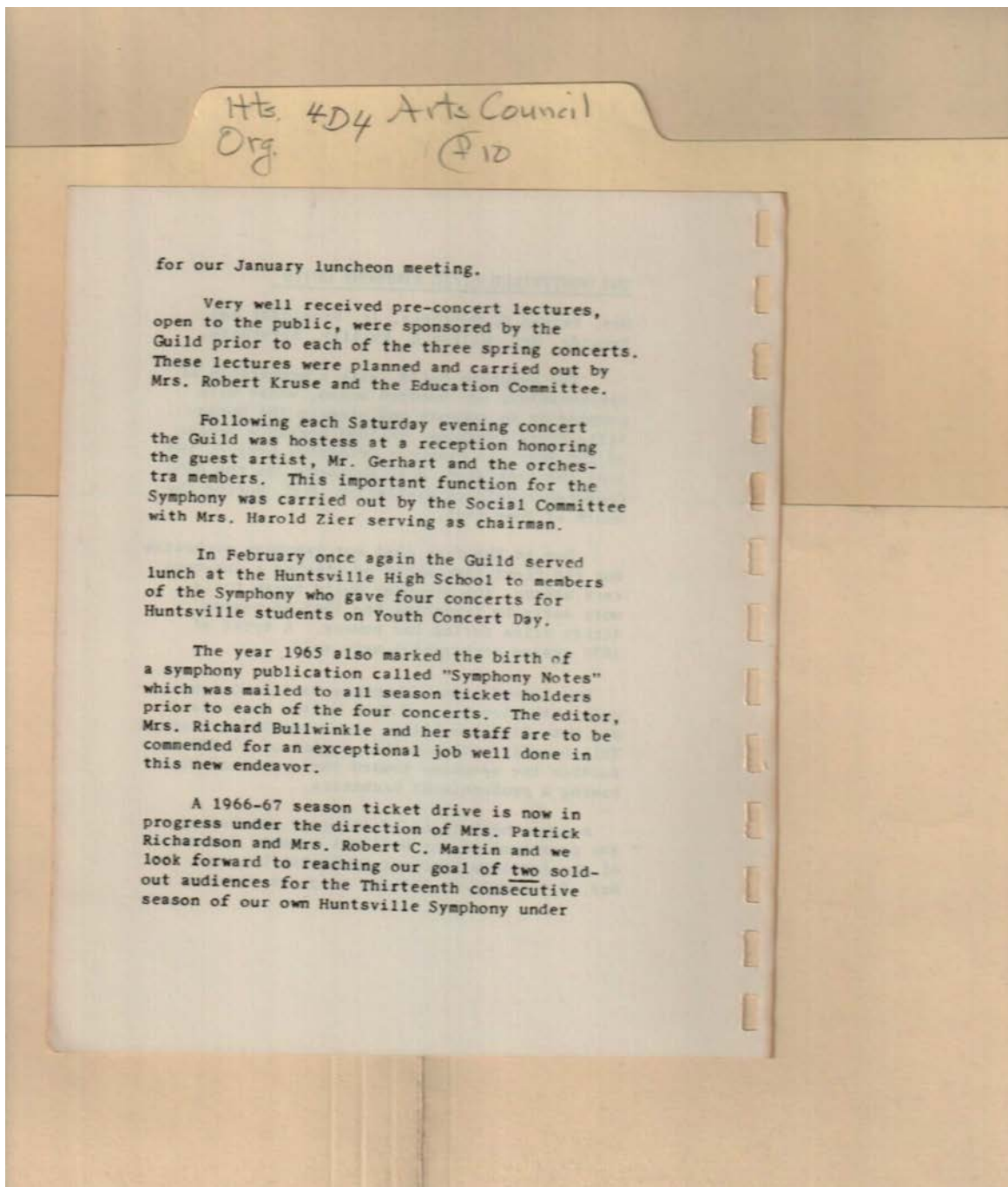

Names:

Gerhart,
Kruse, Robert, Mrs.

Martin, Robert C.,
Mrs.

Richardson, Patrick,
Mrs.

Zier, Harold, Mrs.

Types:

report

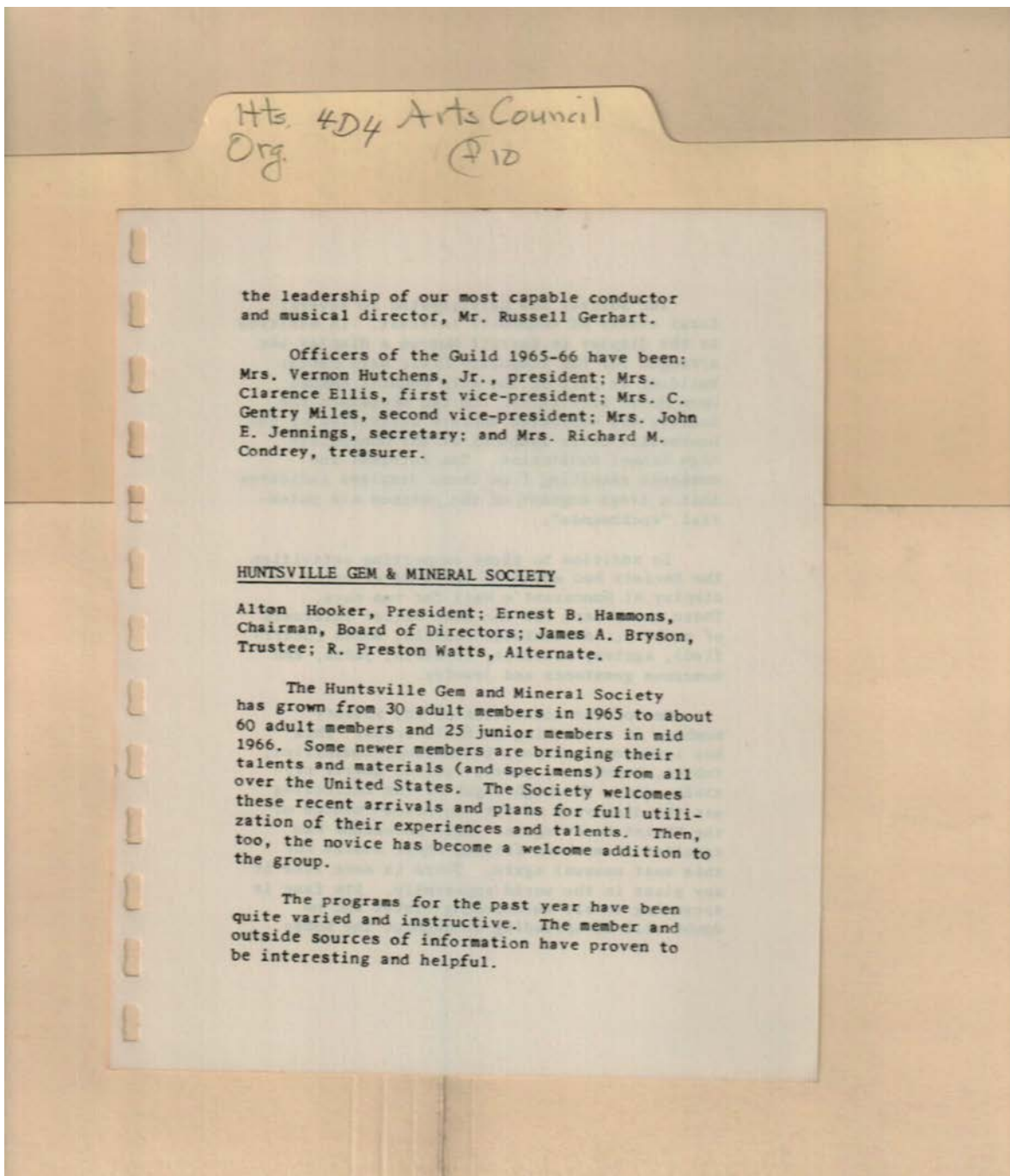

Topics:

Gems &

Minerals

Names:

Bryson, James A.
Condrey, Richard M.,
Mrs.
Ellis, Clarence, Mrs.

Gerhart, Russell
Hammons, Ernest B.
Hooker, Alton

Hutchens, Vernon,
Mrs.
Jennings, John E.,
Mrs.

Miles, C. Gentry,
Mrs.
Watts, R. Preston

Types:

report

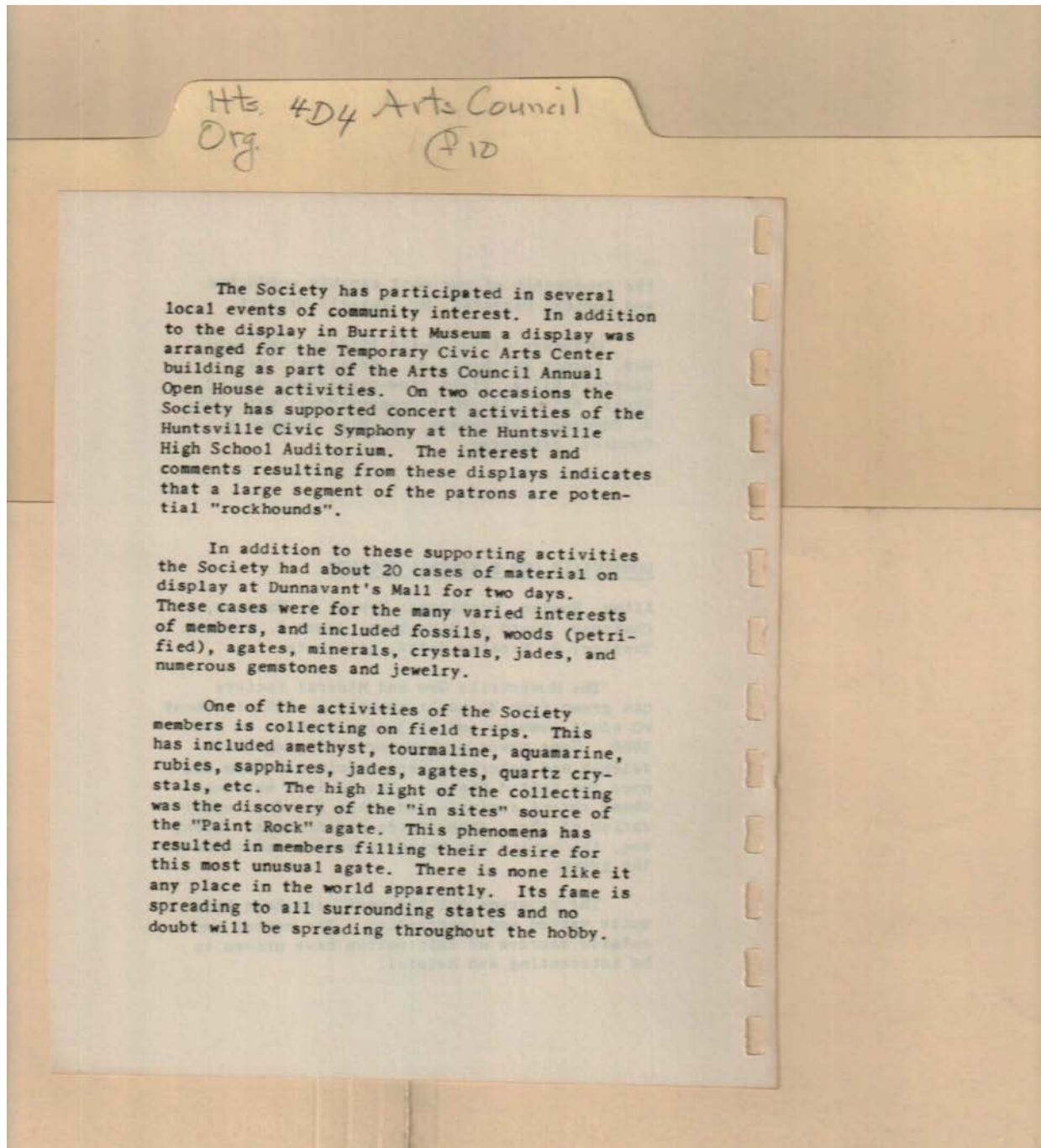

Types:
report

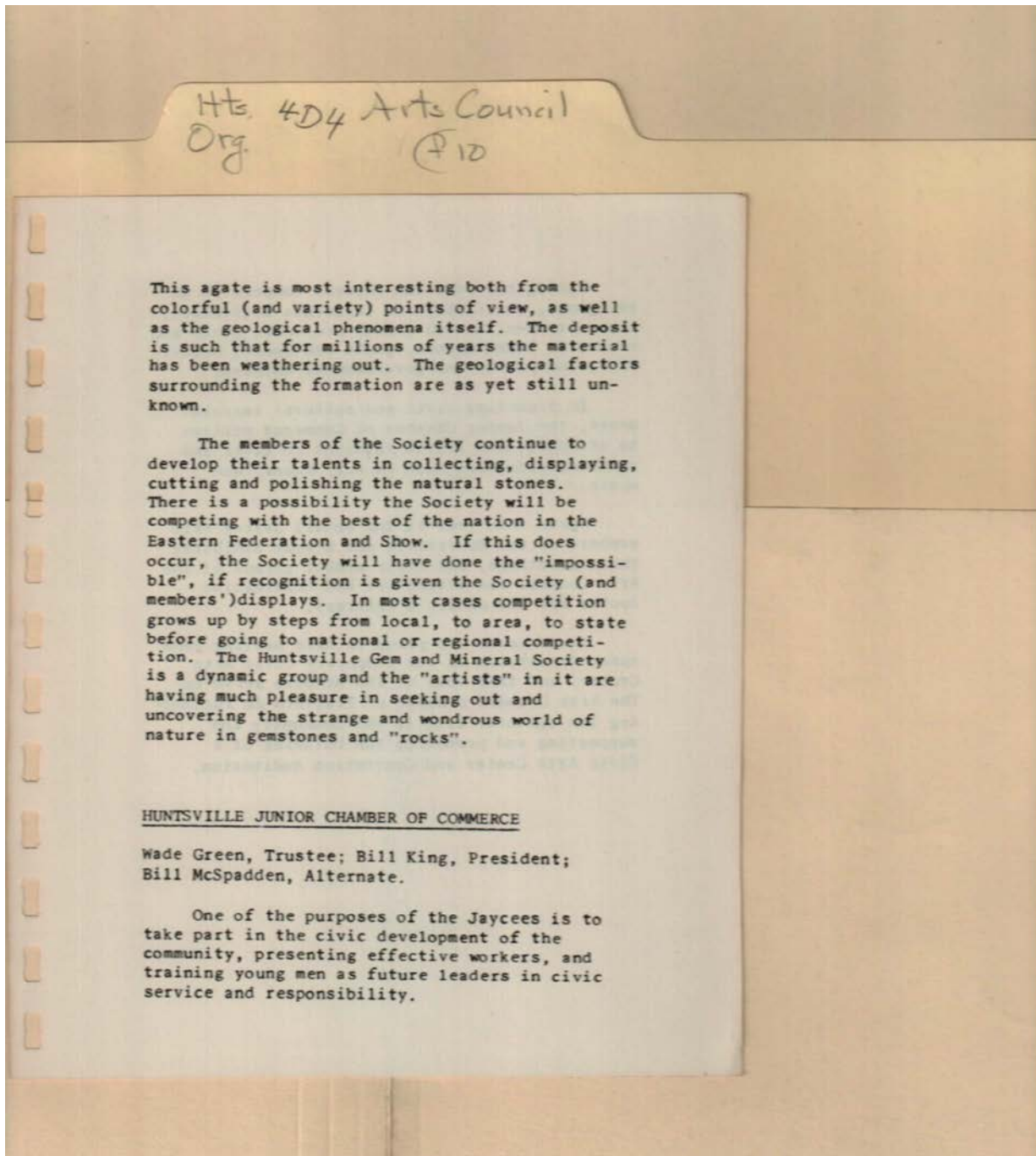

Jaycees

Names:

Green, Wade

King, Bill

McSpadden, Bill

Types:

report

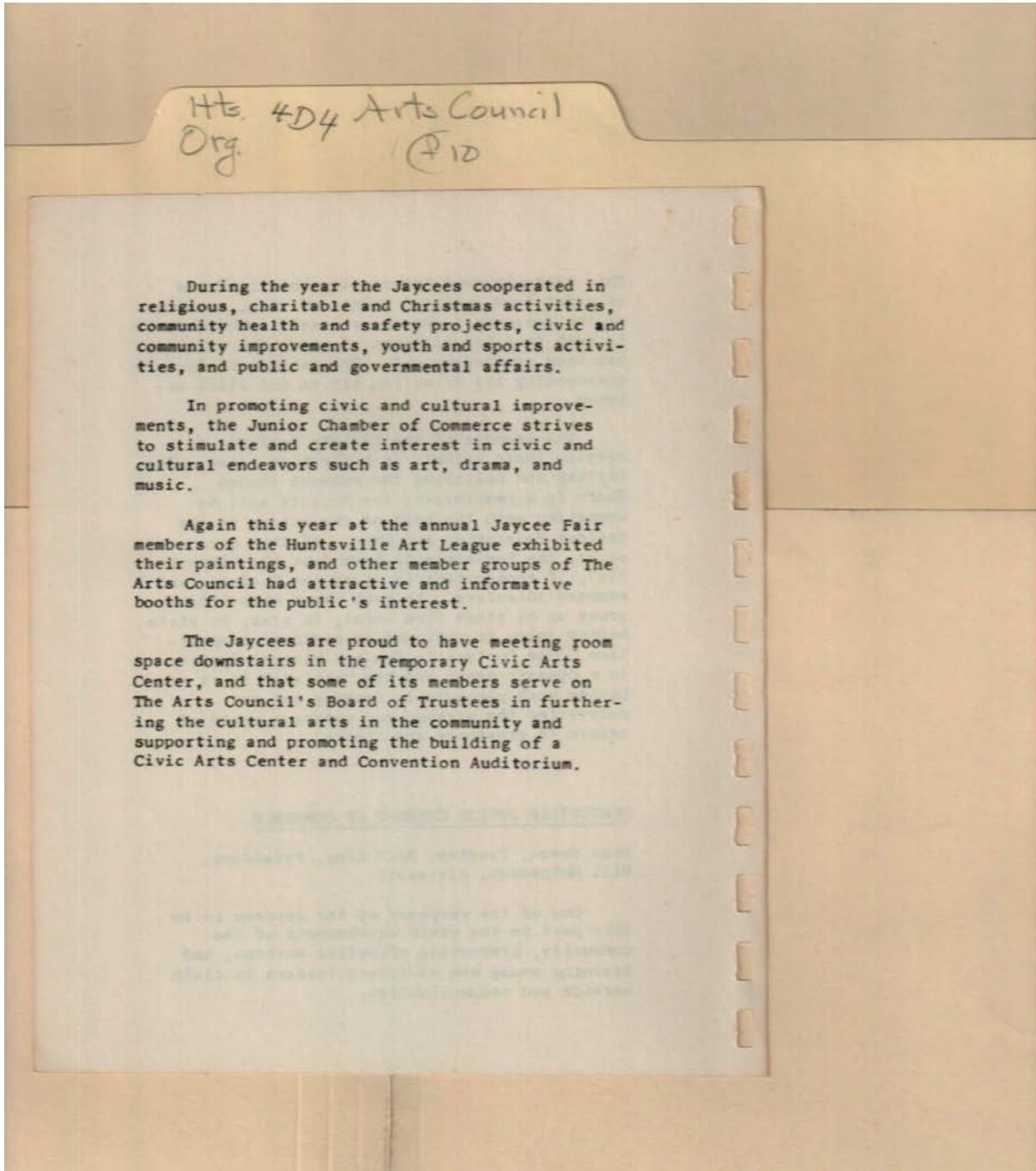

Types:
report

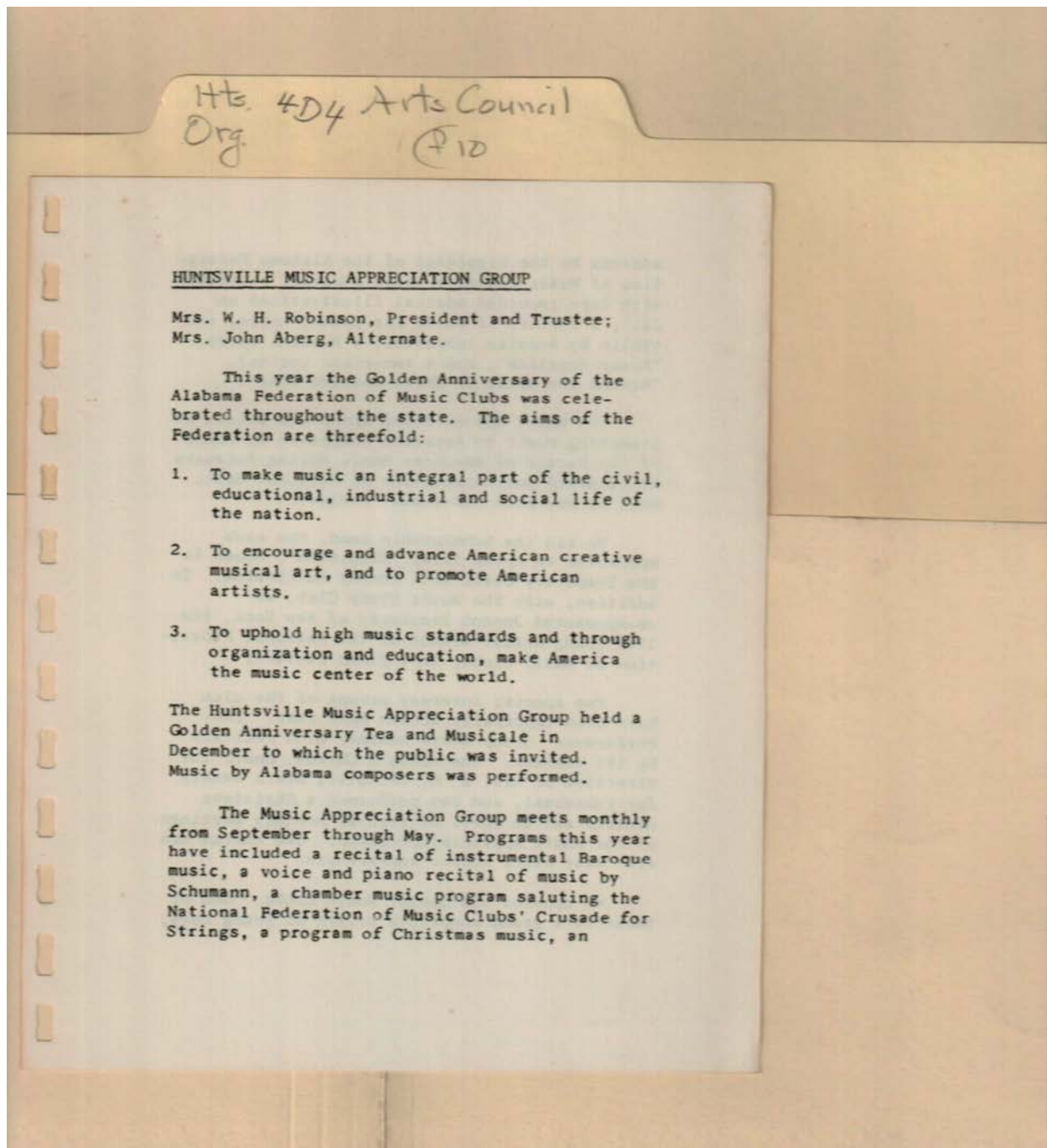

Music Appreciation

Names:

Aberg, John, Mrs.

Robinson, W. H.,
Mrs.

Types:

report

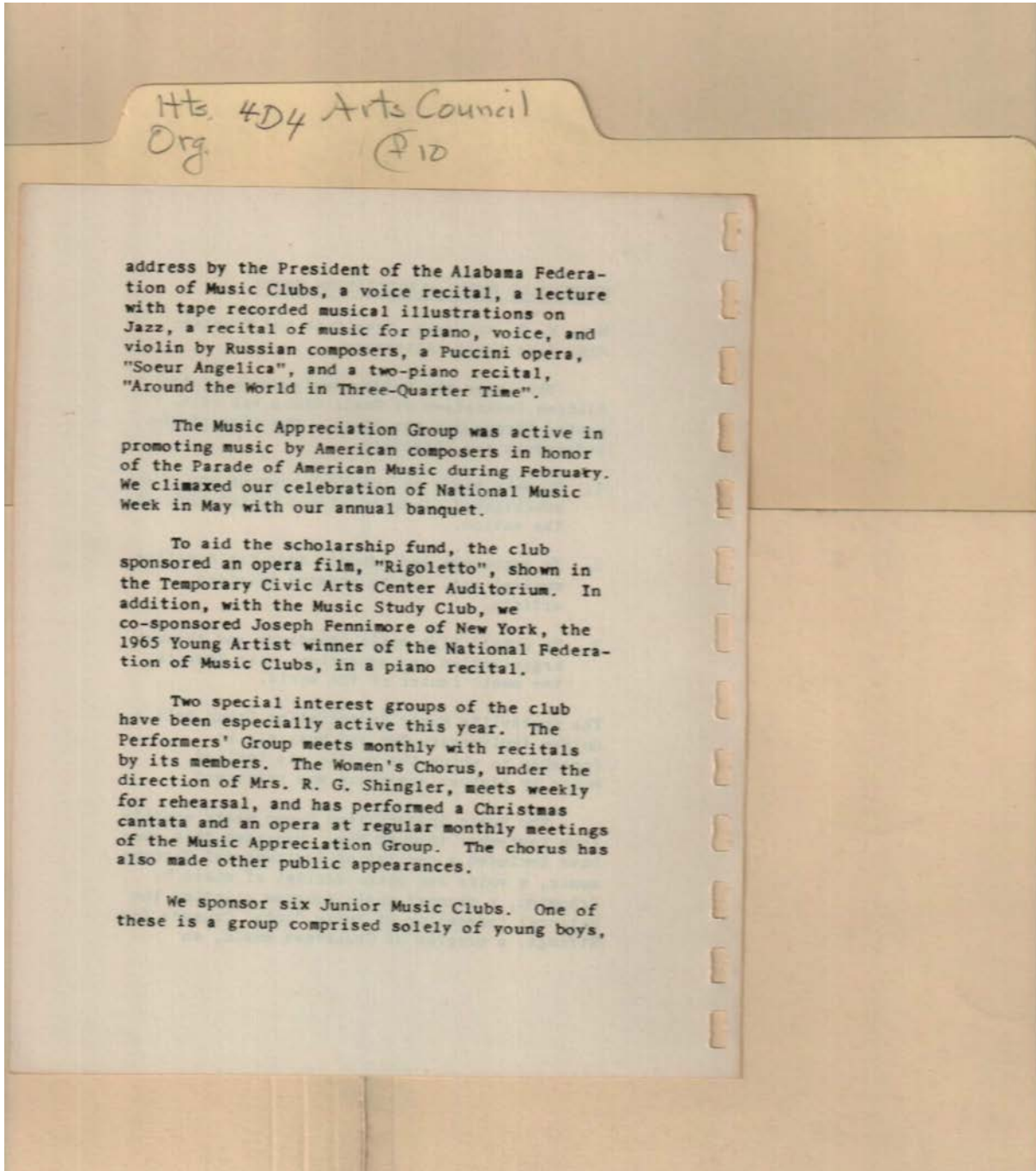

Names:

Schingler, R. G., Mrs.

Types:

report

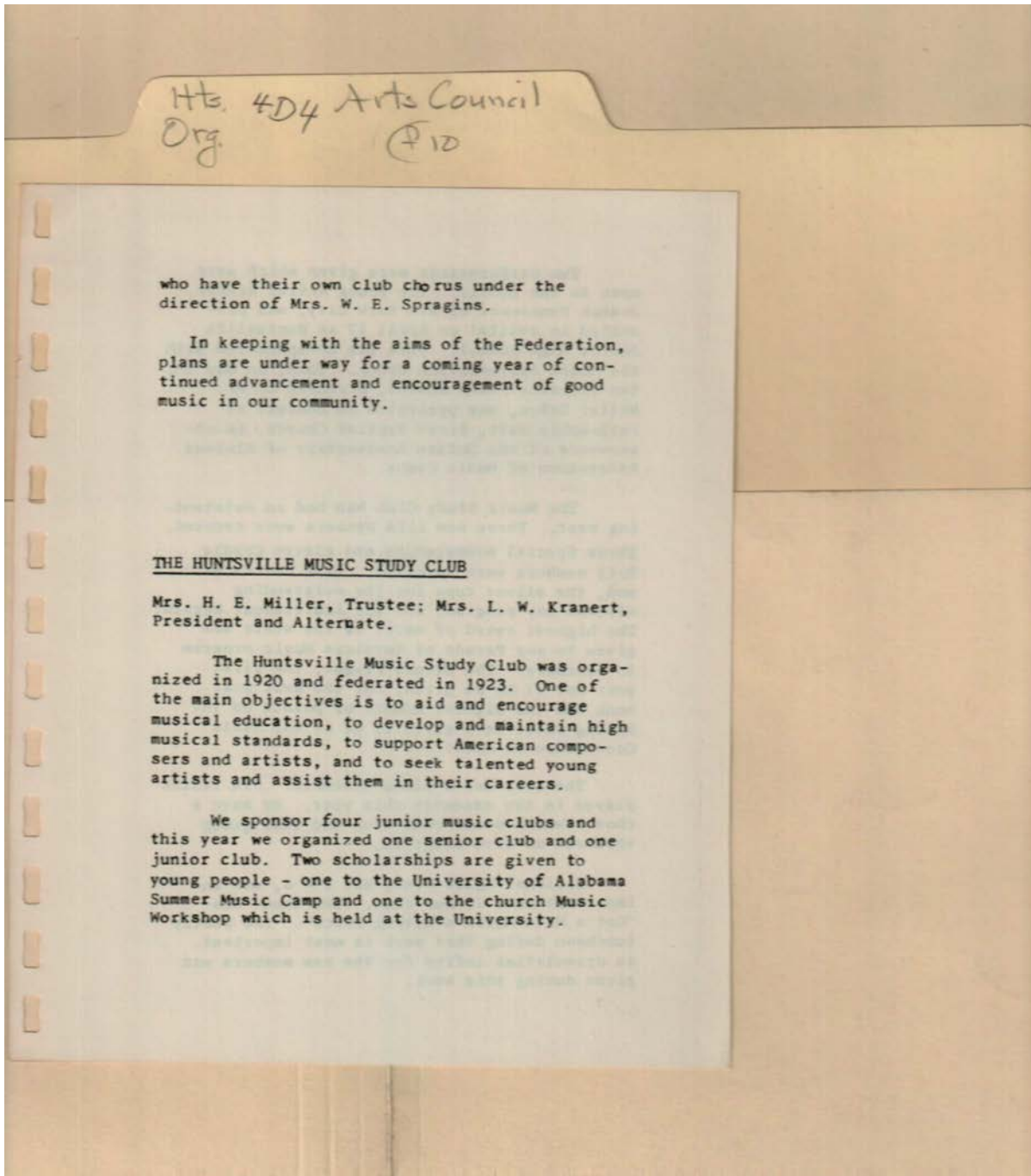

Music Study

Names:

Kranert, L W., Mrs.

Miller, H. E., Mrs.

Types:

report

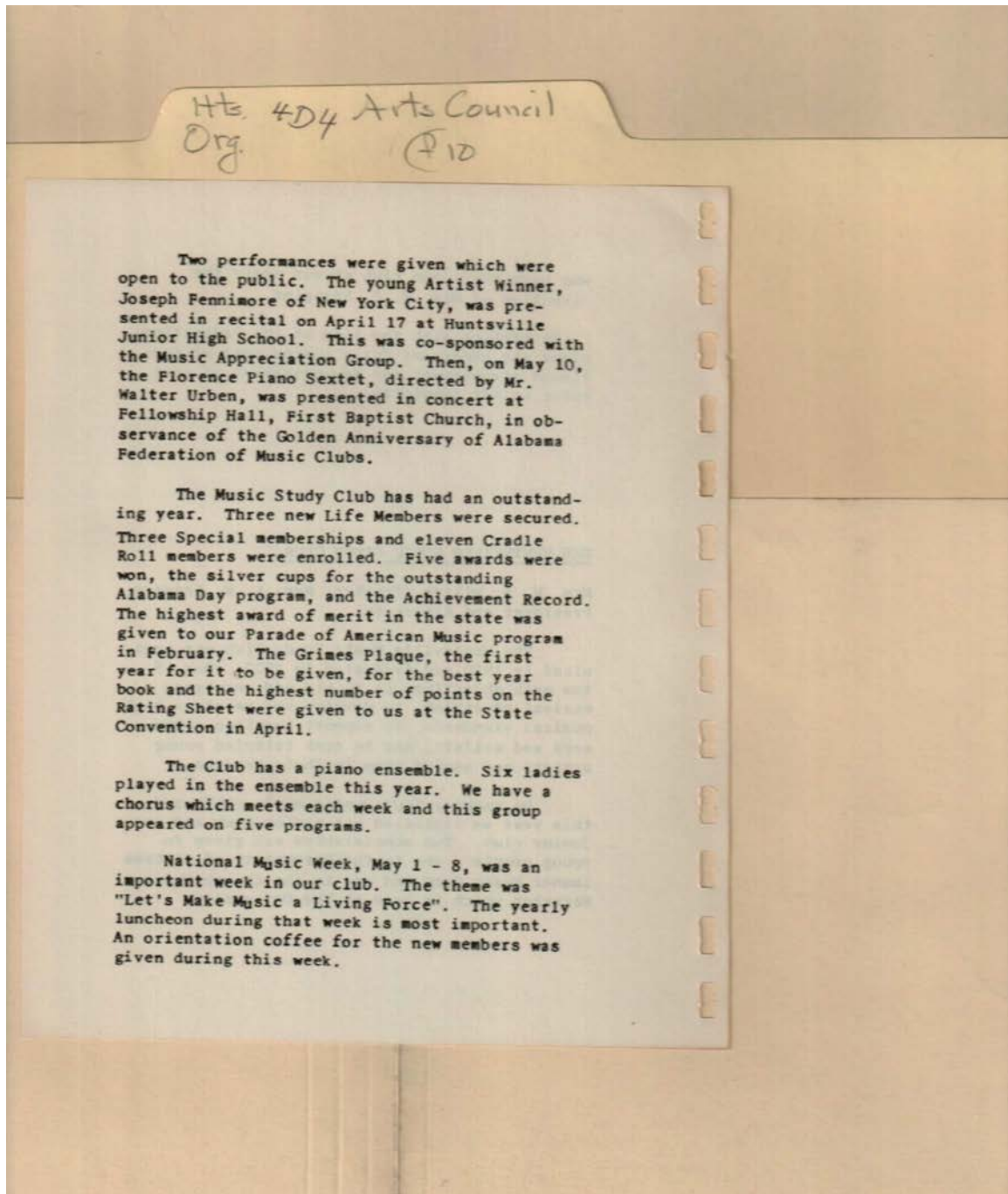

Names:

Fennimore, Joseph

Urben, Walter

Types:

report

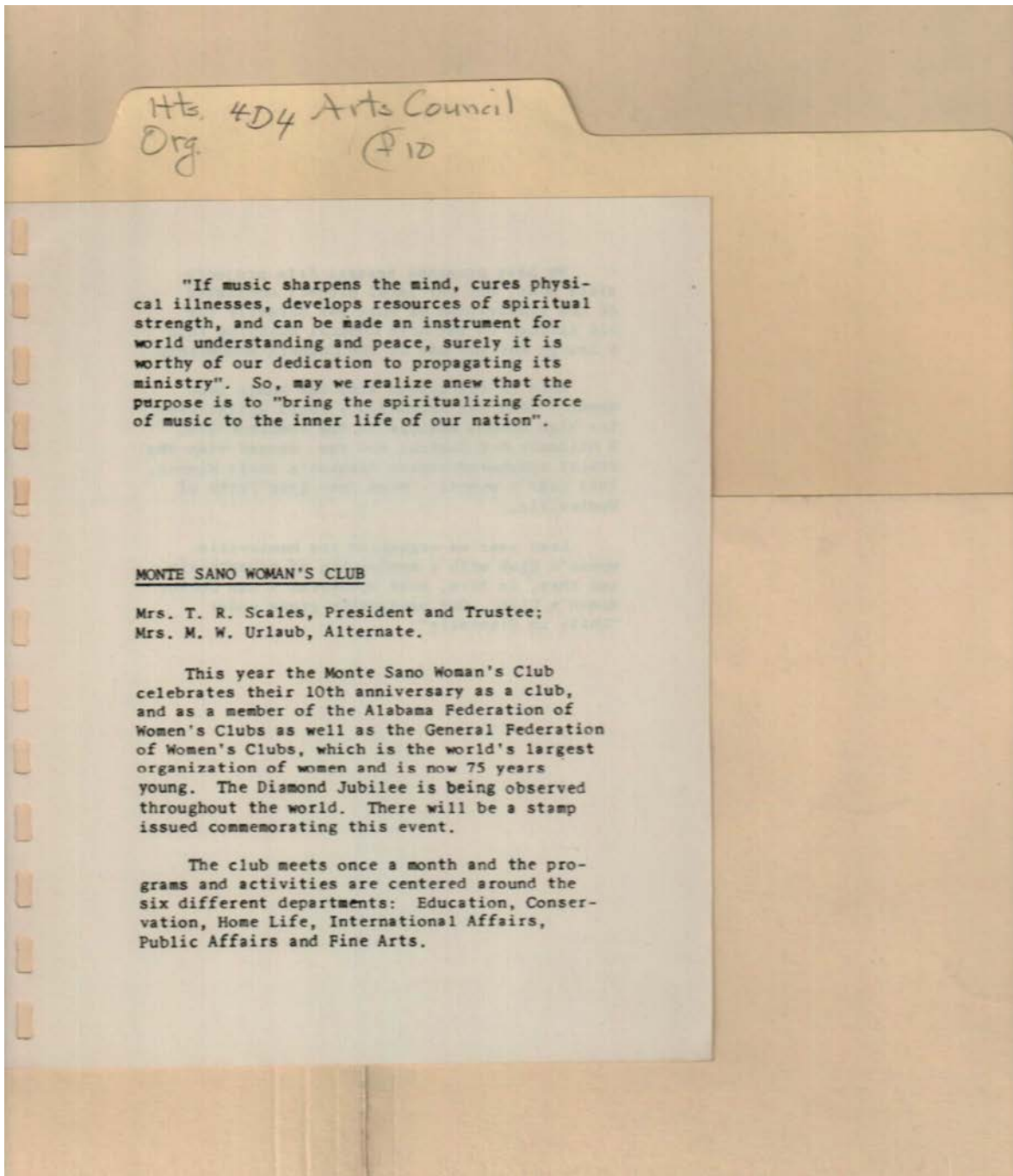

Monte Sano Women

Names:

Scales, T. R., Mrs.

Urlaub, M. W., Mrs.

Types:

report

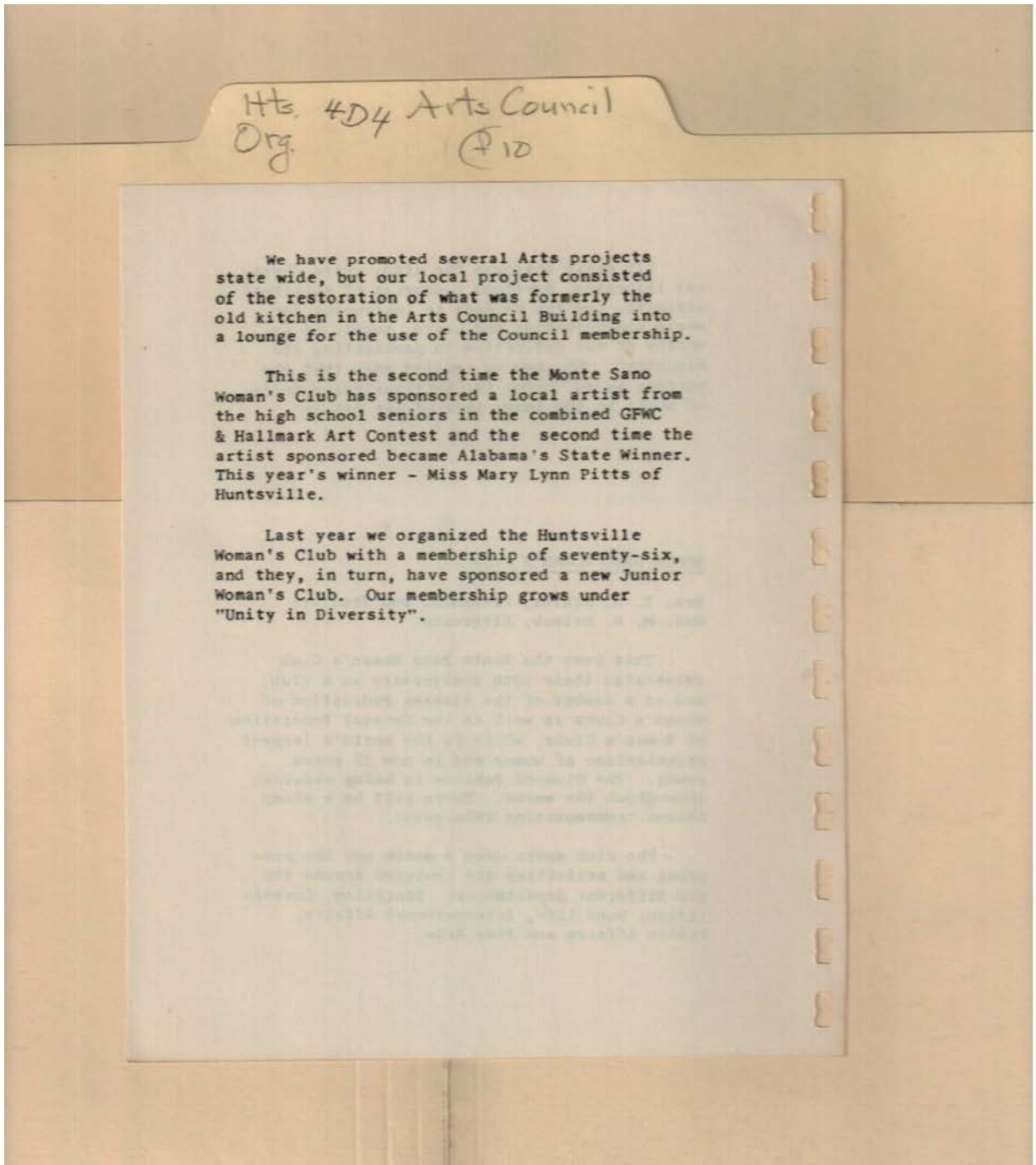

Names:

Pitts, Mary Lynn,
Miss

Types:

report

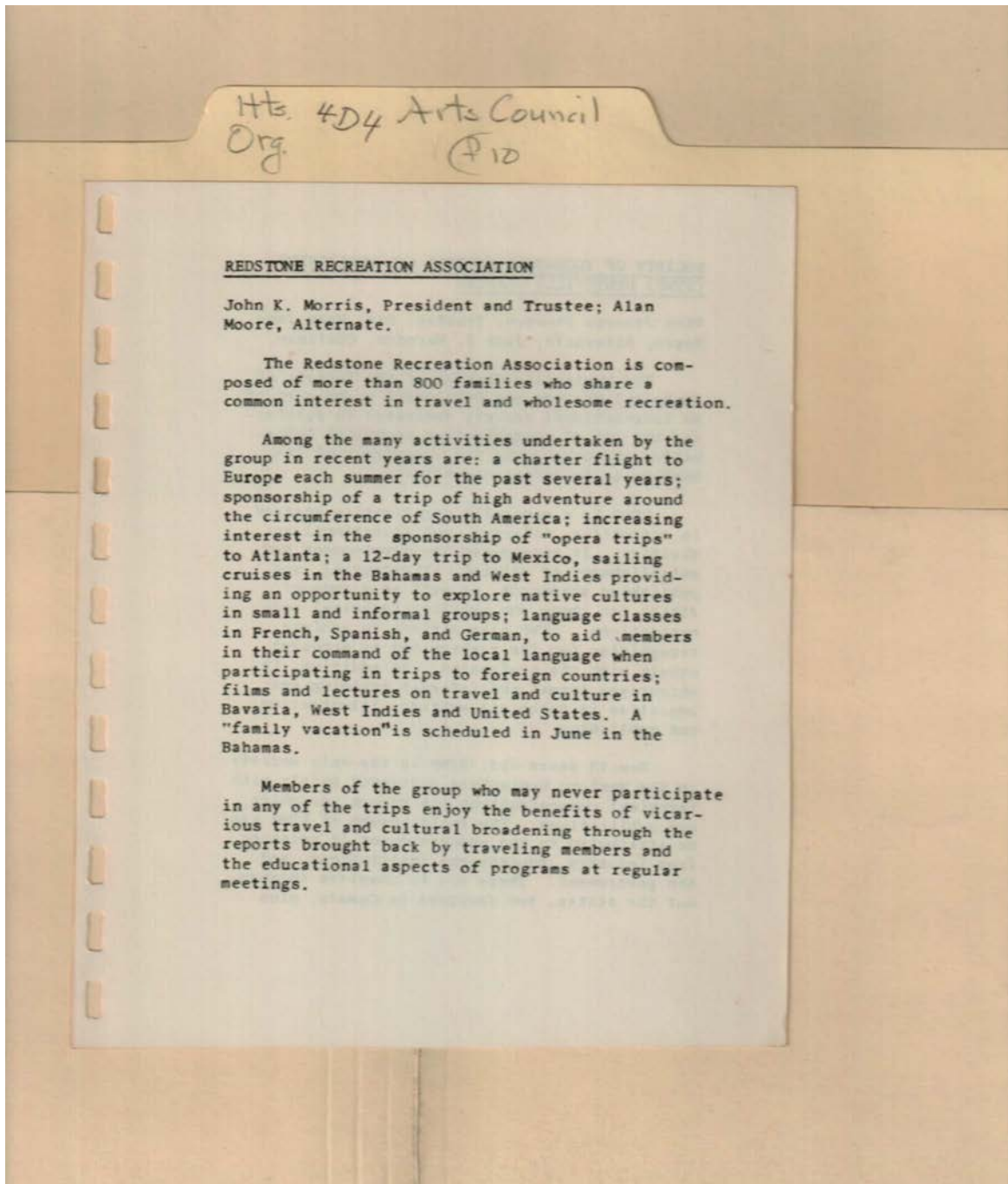

Redstone Recreation

Names:

Moore, Alan

Morris, John K.

Types:

report

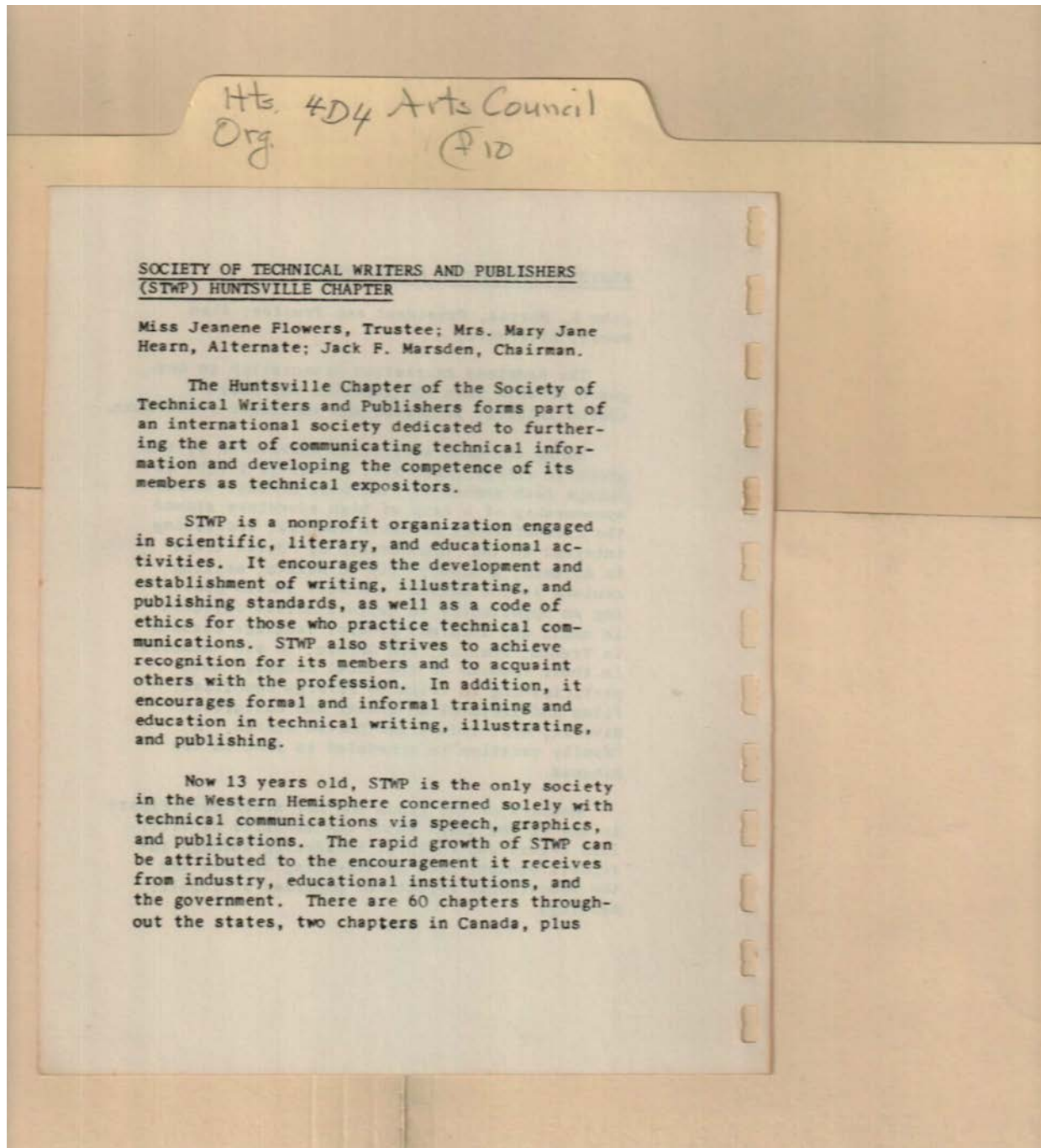

Tech Writers

Names:

Flowers, Jeanene,
Miss

Hearn, Mary Jane,
Mrs.

Marsden, Jack F.

Types:

report

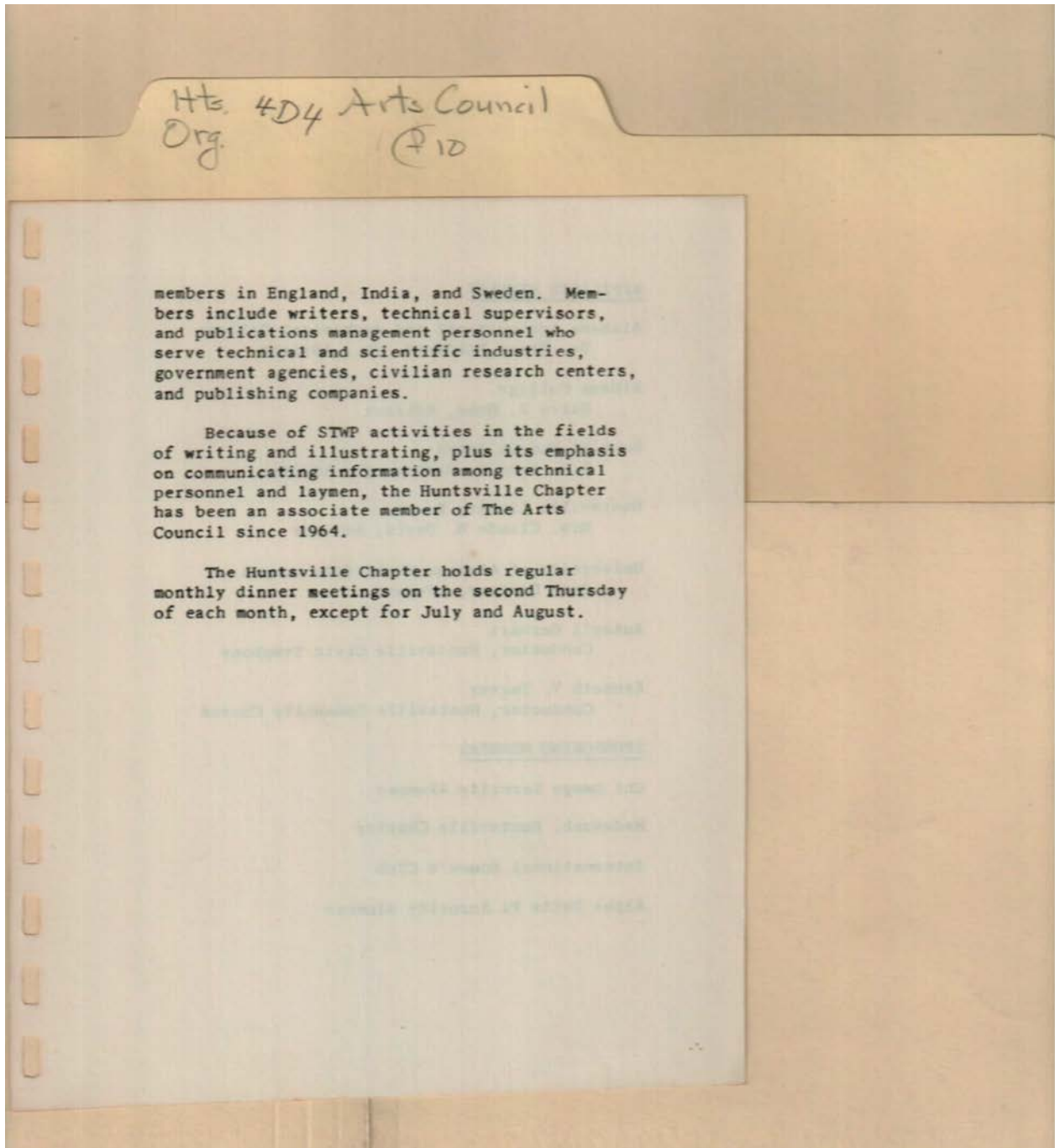

Types:
report

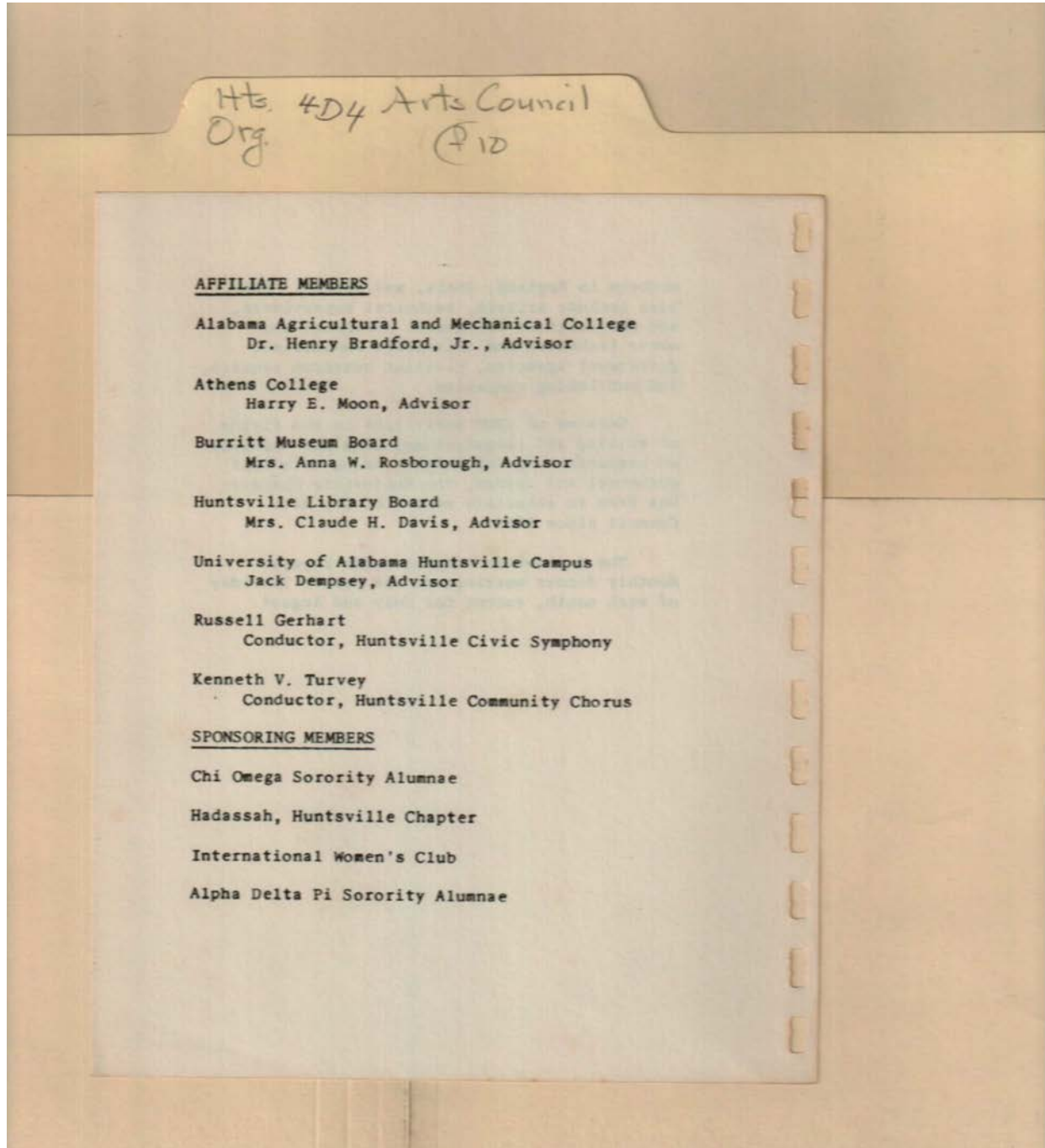

Names:

Bradford, Henry, Jr.,
Dr.

Davis, Claude H.,
Mrs.
Dempsey, Jack

Gerhart, Russell
Moon, Harry E.

Rosborough, Anna
W., Mrs.
Turvey, Kenneth V.

Types:

report

Frances Cabaniss Roberts Collection: Series 4, Subseries D, Box 4, Folder 10

Huntsville Arts Council Materials (1 of 2)

Image 120 r04d04-10-000-0120 [Contents](#) [Index](#) [About](#)

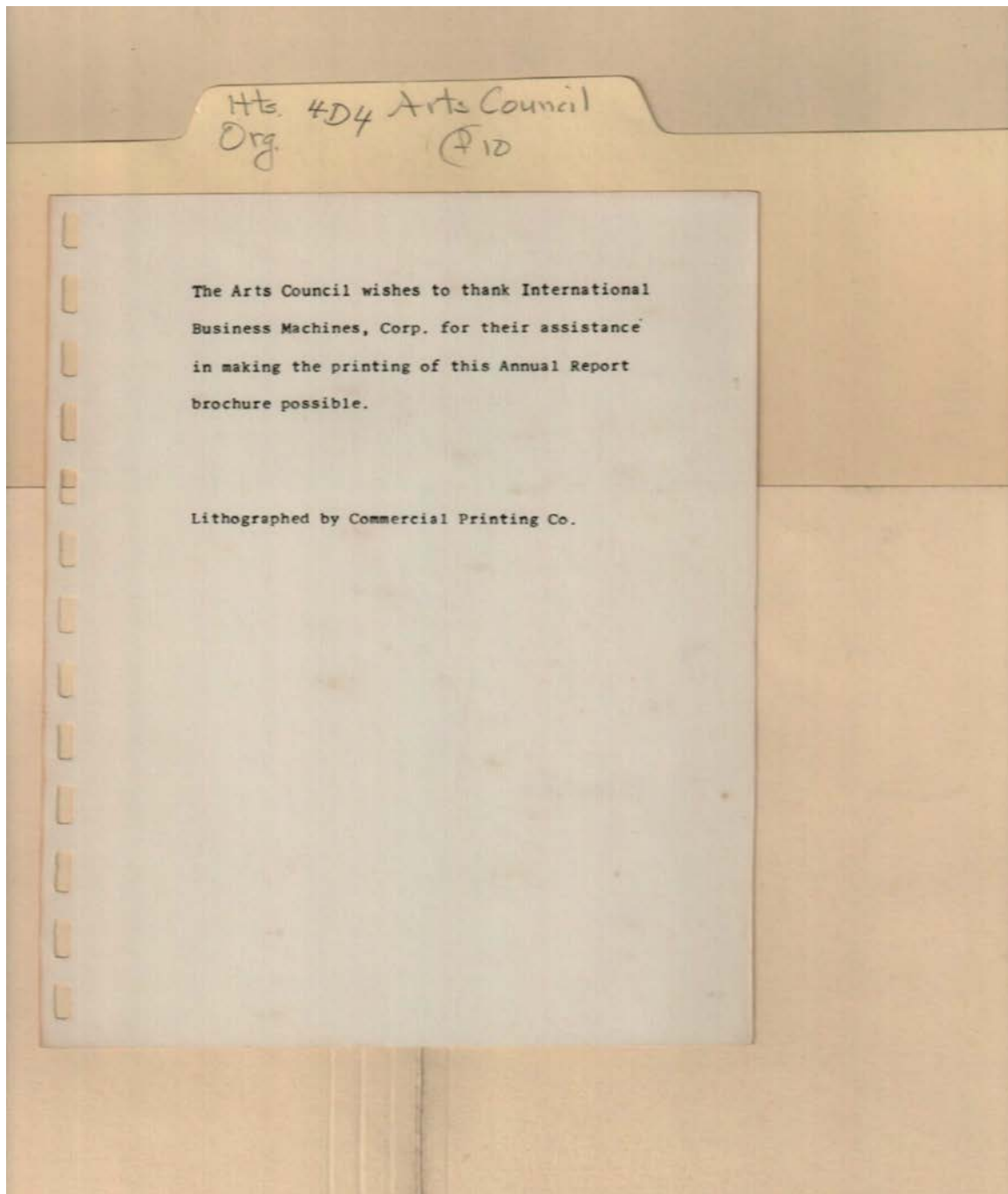

Types:
report

Frances Cabaniss Roberts Collection: Series 4, Subseries D, Box 4, Folder 10
Huntsville Arts Council Materials (1 of 2)

[Contents](#) [Index](#) [About](#)

Table of Contents

Image 1 (r04d04-10-000-0001)	Image 32 (r04d04-10-000-0032)	Image 63 (r04d04-10-000-0063)	Image 94 (r04d04-10-000-0094)
Image 2 (r04d04-10-000-0002)	Image 33 (r04d04-10-000-0033)	Image 64 (r04d04-10-000-0064)	Image 95 (r04d04-10-000-0095)
Image 3 (r04d04-10-000-0003)	Image 34 (r04d04-10-000-0034)	Image 65 (r04d04-10-000-0065)	Image 96 (r04d04-10-000-0096)
Image 4 (r04d04-10-000-0004)	Image 35 (r04d04-10-000-0035)	Image 66 (r04d04-10-000-0066)	Image 97 (r04d04-10-000-0097)
Image 5 (r04d04-10-000-0005)	Image 36 (r04d04-10-000-0036)	Image 67 (r04d04-10-000-0067)	Image 98 (r04d04-10-000-0098)
Image 6 (r04d04-10-000-0006)	Image 37 (r04d04-10-000-0037)	Image 68 (r04d04-10-000-0068)	Image 99 (r04d04-10-000-0099)
Image 7 (r04d04-10-000-0007)	Image 38 (r04d04-10-000-0038)	Image 69 (r04d04-10-000-0069)	Image 100 (r04d04-10-000-0100)
Image 8 (r04d04-10-000-0008)	Image 39 (r04d04-10-000-0039)	Image 70 (r04d04-10-000-0070)	Image 101 (r04d04-10-000-0101)
Image 9 (r04d04-10-000-0009)	Image 40 (r04d04-10-000-0040)	Image 71 (r04d04-10-000-0071)	Image 102 (r04d04-10-000-0102)
Image 10 (r04d04-10-000-0010)	Image 41 (r04d04-10-000-0041)	Image 72 (r04d04-10-000-0072)	Image 103 (r04d04-10-000-0103)
Image 11 (r04d04-10-000-0011)	Image 42 (r04d04-10-000-0042)	Image 73 (r04d04-10-000-0073)	Image 104 (r04d04-10-000-0104)
Image 12 (r04d04-10-000-0012)	Image 43 (r04d04-10-000-0043)	Image 74 (r04d04-10-000-0074)	Image 105 (r04d04-10-000-0105)
Image 13 (r04d04-10-000-0013)	Image 44 (r04d04-10-000-0044)	Image 75 (r04d04-10-000-0075)	Image 106 (r04d04-10-000-0106)
Image 14 (r04d04-10-000-0014)	Image 45 (r04d04-10-000-0045)	Image 76 (r04d04-10-000-0076)	Image 107 (r04d04-10-000-0107)
Image 15 (r04d04-10-000-0015)	Image 46 (r04d04-10-000-0046)	Image 77 (r04d04-10-000-0077)	Image 108 (r04d04-10-000-0108)
Image 16 (r04d04-10-000-0016)	Image 47 (r04d04-10-000-0047)	Image 78 (r04d04-10-000-0078)	Image 109 (r04d04-10-000-0109)
Image 17 (r04d04-10-000-0017)	Image 48 (r04d04-10-000-0048)	Image 79 (r04d04-10-000-0079)	Image 110 (r04d04-10-000-0110)
Image 18 (r04d04-10-000-0018)	Image 49 (r04d04-10-000-0049)	Image 80 (r04d04-10-000-0080)	Image 111 (r04d04-10-000-0111)
Image 19 (r04d04-10-000-0019)	Image 50 (r04d04-10-000-0050)	Image 81 (r04d04-10-000-0081)	Image 112 (r04d04-10-000-0112)
Image 20 (r04d04-10-000-0020)	Image 51 (r04d04-10-000-0051)	Image 82 (r04d04-10-000-0082)	Image 113 (r04d04-10-000-0113)
Image 21 (r04d04-10-000-0021)	Image 52 (r04d04-10-000-0052)	Image 83 (r04d04-10-000-0083)	Image 114 (r04d04-10-000-0114)
Image 22 (r04d04-10-000-0022)	Image 53 (r04d04-10-000-0053)	Image 84 (r04d04-10-000-0084)	Image 115 (r04d04-10-000-0115)
Image 23 (r04d04-10-000-0023)	Image 54 (r04d04-10-000-0054)	Image 85 (r04d04-10-000-0085)	Image 116 (r04d04-10-000-0116)
Image 24 (r04d04-10-000-0024)	Image 55 (r04d04-10-000-0055)	Image 86 (r04d04-10-000-0086)	Image 117 (r04d04-10-000-0117)
Image 25 (r04d04-10-000-0025)	Image 56 (r04d04-10-000-0056)	Image 87 (r04d04-10-000-0087)	Image 118 (r04d04-10-000-0118)
Image 26 (r04d04-10-000-0026)	Image 57 (r04d04-10-000-0057)	Image 88 (r04d04-10-000-0088)	Image 119 (r04d04-10-000-0119)
Image 27 (r04d04-10-000-0027)	Image 58 (r04d04-10-000-0058)	Image 89 (r04d04-10-000-0089)	Image 120 (r04d04-10-000-0120)
Image 28 (r04d04-10-000-0028)	Image 59 (r04d04-10-000-0059)	Image 90 (r04d04-10-000-0090)	Table of Contents
Image 29 (r04d04-10-000-0029)	Image 60 (r04d04-10-000-0060)	Image 91 (r04d04-10-000-0091)	Name & Place Index
Image 30 (r04d04-10-000-0030)	Image 61 (r04d04-10-000-0061)	Image 92 (r04d04-10-000-0092)	About the Collection
Image 31 (r04d04-10-000-0031)	Image 62 (r04d04-10-000-0062)	Image 93 (r04d04-10-000-0093)	

Frances Cabaniss Roberts Collection: Series 4, Subseries D, Box 4, Folder 10
Huntsville Arts Council Materials (1 of 2)

[Contents](#) [Index](#) [About](#)

Name & Place Index

, Ramona [17](#)
Aberg, John, Mrs. [110](#)
Abla, Dean [16](#)
Ables, Dovie [10](#)
Anderson, Susan [6](#), [11](#)
Andrews, Phil [63](#)
Angelo, Michael [4](#)
Art & [63](#)
Art League of Huntsville [4](#)
Arts Council Calendar [13](#)
Arts Council Luncheon [15](#)
Arts Council [29](#)
Averbuch, Jerome [6](#)
Baker, Ramona [12](#), [16](#)
Barnard, Edwin W. [46](#)
Barr, Howard [76](#)
Barr, Patricia [76](#)
Barrie, James M. [58](#)
Barto, E. M., Jr., Mrs. [51](#), [58](#), [61](#)
Barto, E. M., Jr. [44](#)
Barto, Wilarlie [61](#)
Baum, Ed [87](#)
Beaird, Chris, Miss [54](#)
Beal, T. Reynolds, Mrs. [34](#)
Beal, Thomas Reynolds, Mrs. [56](#)
Berman, Robert [80](#), [81](#)
Bernstein, Leonard [82](#)
Berry, James C. [85](#)
Biehl, Arleen [65](#), [66](#)
Boggs, Linda [7](#)
Bombara, Woody [9](#)
Boyer, Taylor M. [80](#), [81](#)
Bracey, E. L. [50](#)
Bradford, Henry, Jr., Dr. [119](#)
Bragg, Trisha, Mrs. [16](#)
Bragg, Trisha [2](#)
Brazelton, Patsy [10](#)
Brazil, Robert [67](#)
Brewer, Johnny [7](#)
Brown, Dennis C. [8](#)
Bryson, James A. [106](#)
Building, I. M. [4](#)
Bunn, Wiley [69](#)
Byers, David [51](#)
Campbell, Dudley [3](#)
Cavanaugh, Jim [6](#)
Chaney, [80](#)
Chaplin, [80](#)
Chasteen, James, Dr. [9](#)
Clebanoff, [79](#)
Clough, Anne [10](#)
Cole, Margaret [6](#)
Cole, Myron, Jr., Mrs. [11](#)
Compton, Alan L. [79](#)
Condrey, Richard M., Mrs. [106](#)
Contreras, Frank, Dr. [5](#)
Cook, Sandra [9](#)
Cooper, Gary [8](#)
Cope, Andreee, Mrs. [10](#)
Copeland, Donald, Mrs. [67](#)
Copland, Aaron [77](#)
Cornelius, Margaret [71](#)
Cortright, G. Y. [50](#)
Cortright, Gerald [48](#)
Costes, Nickolas, Mrs. [65](#)
Costes, Polytime [65](#)
Cothran, Perrin C. [51](#)
Coulter, Peter J. [7](#)
Covington, Beatrice, Mrs. [16](#)
Covington, Dean [10](#)
Covington, Douglas, Dr. [9](#)
Craig, Jerry [15](#)
Crow, Stella [8](#)
Cultural Events [26](#)
Cummings, Milton, Mrs. [49](#)
Dale, William I. [74](#)
Daniels, Harry [85](#)
Dashner, Jack [46](#), [69](#), [72](#)
Dauro, Jay [2](#), [3](#)
Davis, Claude H., Mrs. [119](#)
Davis, Helen, Mrs. [15](#), [16](#)
Davis, Joseph, Mayor [15](#)
Davis, Vicki [1](#)
Dawson, William L. [77](#)
de Mirmont, Pierre Mathivet [89](#)
Dempsey, Jack [65](#), [67](#), [119](#)
Denison, William [27](#)
Dicerbo, Anthony [7](#)
Dickerson, Loren Dr. [89](#)
Dickey, Frank L., Mrs. [89](#)
Dowdle, Joseph C., Mrs. [56](#)
Dreger, Alvin [34](#), [46](#), [73](#), [74](#)
Duve, Hope [10](#)
Eder, Ann [68](#)
Eder, Robert J., Mrs. [68](#)
Edmonson, Nat, Mrs. [92](#)
Elliott, A. D. [98](#)
Elliott, T. S. [22](#)
Ellis, Clarence, Mrs. [104](#), [106](#)
Ellison, Joyce C., Mrs. [51](#)
Entremont, Philippe [28](#)
Eubanks, Earl, Mrs. [67](#)
Evans, Marilyn, Mrs. [16](#)
Fennimore, Joseph [113](#)

Ferguson, William , Mrs. [54](#)
Ferranti, A. L., Mrs. [97](#)
Fine, Larry [6](#)
Flank, Claire [60](#)
Flatt, Lloyd C. [71](#)
Flowers, Jeanene, Miss [117](#)
Fohner, Jack [46](#)
Fohner, John V. [87](#)
Frank, Barton [27](#)
Frank, Lois, Mrs. [11](#)
Fraser, Arthur M., Dr. [74](#)
Freeman, Jon [7](#)
Frey, John A., Mrs. [11](#)
Fris, A. E. [44](#)
Fris, Erik [34](#), [37](#)
Fryman, J. C. [50](#)
Fryman, Jay C., Mrs. [77](#)
Fryman, Jay C. [48](#), [61](#)
Galloway, William [86](#)
Galvin, Hoyt [98](#)
Garbousova, Raya [76](#)
Gaytan, Armando [46](#)
Gems & [106](#)
Gerhart, Russell [75](#), [86](#), [106](#), [119](#)
Gerhart, [105](#)
Gibb, Karen, Mrs. [56](#), [57](#)
Gibb, Keren, Mrs. [16](#)
Gibson, Robert [69](#)
Gieseke, A. M. [85](#)
Gillespie, Mike [16](#)
Glover, Elvira [16](#)
Glynn, Tom, Dr. [8](#)
Godell, Katherine [5](#)
Godwin, Dick [66](#)
Goetz, Coleman, Mrs. [67](#)
Graves, David L., Dr. [6](#)
Green, Nancy [10](#)
Green, Wade [108](#)
Green, William C., Jr. [16](#)
Greer, Cortez [90](#)
Griebel, R. L. [49](#)
Gross, Virginia [73](#)
Gunstrom, Karl F. [51](#)
Gustafson, L. A. [9](#)
Hagel, Otto [69](#)
Hales, W. LaVaughn [53](#)
Haley, Jack [87](#)
Hallisey, William [82](#)
Hamm, Martha, Mrs. [16](#)
Hamm, Pat, Mrs. [49](#)
Hammel, Bene [54](#)
Hammons, Ernest B. [106](#)
Handley, Alice [58](#)
Hansen, Andreas, Mrs. [34](#), [68](#)
Hansen, Gail, Mrs. [51](#)
Hansen, Gail [68](#)
Hardie, Dave [46](#)
Harlow, [80](#)
Harris, H. Hoyt [16](#)
Harris, Robert B. [49](#)
Harth, Sidney [76](#)
Hartselle, George L. [28](#)
Hatch, John E., Jr. [32](#), [34](#), [49](#)
Hatch, John, Jr. [15](#)
Heacock, Judy [10](#)
Head, Al [9](#)
Hearn, Glenn, Mayor [70](#)
Hearn, Mary Jane, Mrs. [117](#)
Hereford, Lynne [8](#)
Hermann, Rudolf, Mrs. [49](#)
Herriott, J. R., Mrs. [58](#)
Herzog, Melinda L. [5](#)
High, Rhoda, Mrs. [54](#)
Hiltten, Heinz [73](#)
Hix, Carol [10](#)
Holder, James [65](#), [67](#)
Holder, [66](#)
Holdsmabech, Mary [7](#)
Hollingsworth, Sam [76](#)
Holz, W. W. [44](#)
Hooker, Alton [106](#)
Hubbard, Elaine [6](#)
Hudson, Ralph M. Dr. [66](#)
Huggins, Carl [7](#)
Hughes, Clint [5](#)
Hughes, Hattie, Mrs. [16](#)
Hughes, Nancy [60](#)
Huntsville, AL [1](#), [12](#), [26](#), [29](#), [30](#)
Hutchens, Martha Sue, Mrs. [16](#)
Hutchens, Vernon F., Jr., Mrs. [104](#)
Hutchens, Vernon, Mrs. [106](#)
Hyatt, Jeff [5](#)
Jennings, John E., Mrs. [106](#)
Johnson, Dennis [7](#)
Johnson, Lyndon, President [23](#)
Johnson, Merlin E. [53](#), [54](#)
Johnston, Stephen, Mrs. [34](#), [86](#)
Jones, Harvie P., Mrs. [58](#), [61](#)
Jones, Harvie P. [15](#), [46](#)
Jones, Hattie [46](#), [61](#)
Jones, John Rison, Dr. [69](#)
Jones, Sam [8](#)
Jones, Thomas A. [94](#), [95](#)
Jordan, Jeremy, Mrs. [54](#)
Kailer, Lucille [79](#)
Kanon, John, Mrs. [51](#)
Kelly, Paul, Jr. [8](#)
Kennedy, Doris [72](#)
Kimata, Mikio, Colonel [70](#)
King, Bill G. [95](#)
King, Bill [108](#)
Kranert, L W., Mrs. [112](#)
Kranert, Lloyd H. [94](#)
Kroes, Margaret W. [7](#)
Kruse, Robert, Mrs. [105](#)
Lacey, Dr. [10](#)
Lackey, Fred, Mrs. [10](#)
Lane, Albert [27](#)

Largent, Helen [54](#)
Larson, Jeanne, Miss [51](#)
Larson, Jeanne [81](#)
Leary, Carl J. [47](#)
Leary, Carl J. [32](#), [34](#)
Lee, Ben W., Jr. [82](#)
Lee, Ben [51](#)
Lee, L. Tennent, III [15](#)
Lester, Katherine, Mrs. [16](#)
Lester, Katherine [2](#)
Lester, Richard, Dr. [15](#), [74](#)
Levkoff, Melvin [15](#)
Lewis, Gene [90](#)
Linger, Jo [59](#)
Lipscomb, Virgil [6](#)
Little, Daniel [5](#)
Long, Charles [5](#)
Louve, Richard [19](#)
Luce, William [77](#)
Lumby, Louise, Dr. [27](#)
Marly, Anna [90](#)
Marsden, Jack F. [117](#)
Marsh, Louise [65](#)
Martin, Robert C., Mrs. [105](#)
Mason, Oscar [49](#)
Mason, Philip M. [35](#)
Mason, Phillip M. [32](#), [34](#)
Mason, Phillip [15](#)
Mason, W. O. [98](#)
McBee, Sam [64](#), [65](#)
McClaney, Marie [71](#)
McCrary, Martha [73](#)
McDonnel, Brenda R. [7](#)
McLaney, R. W., Mrs. [63](#)
McLarin, Maitland, Mrs. [92](#)
McMullin, Robert [6](#)
McSpadden, Bill [108](#)
Meacham, Billy, Mrs. [56](#)
Melanos, Jack A. [59](#)
Melton, Tom [59](#)
Meyers, Betty [9](#)
Miles, C. Gentry, Mrs. [106](#)
Miller, H. E., Mrs. [48](#), [112](#)
Miller, John [16](#)
Minerals [106](#)
Mirek, Carolyn M. [12](#)
Monroe, H. E., Jr. [15](#), [34](#), [43](#), [44](#), [98](#)
Moon, Harry E. [119](#)
Moore, Alan [2](#), [116](#)
Moore, Donald L., Mrs. [92](#)
Moore, Robert H. [61](#)
Moore, Robert, General [16](#)
Morring, Frank, Mrs. [100](#)
Morring, Franklin, Mrs. [48](#)
Morring, T. Frank [15](#)
Morris, John K. [116](#)
Mouton, Jerome [27](#)
Munson, Art [82](#)
Museum League [63](#)
Napolitano, Connie [61](#)
Napolitano, Patrick F., Mrs. [61](#)
Neal, Fred [67](#)
Newhouse, Carolyn [27](#)
Nilsson, Dexter [16](#)
Nilsson, J. D., Mrs. [46](#)
Nilsson, J. D. [44](#), [49](#)
Nilsson, J. Dexter [34](#)
Nilsson, Nancy, Mrs. [84](#)
Osborn, Daniel C. [7](#)
Padgett, Carol [27](#)
Panoply '85 [2](#)
Parker, Fitzgerald, S., Mrs. [104](#)
Parker, Paul, Dr. [71](#)
Parrish, David [65](#)
Parrish, K. Maltby [67](#)
Parsons, Elbert [6](#)
Patz, Martha [9](#)
Peeler, Milton, Mrs. [51](#)
Pender, Marcus, Mrs. [64](#)
Pennario, Leonard [79](#)
Pershing, Gale C., Mrs. [74](#)
Pershing, Gale, Mrs. [73](#)
Perticaroli, Sergio [76](#)
Phillips, Bob [65](#)
Phillips, Frances M., Mrs. [102](#)
Phillips, Robert F. [67](#)
Phillips, W. R. [51](#)
Piccirillo, John, Dr. [9](#)
Pitts, Mary Lynn, Miss [115](#)
Pollard, Wilton H., Mrs. [104](#)
Pope, Sandy, Mrs. [16](#)
Porter, Katherine Ann [24](#)
Porter, Nathan F. S. [98](#)
Prasthofer, Willibald [89](#)
Prout, Lee [16](#)
Pschera, Carl [51](#)
Ragland, Butler [98](#)
Ragsdale, William [81](#)
Rahn, Frances [67](#)
Rahn, James J. [63](#), [67](#)
Rains, Albert M. [31](#), [32](#)
Ramage, Melba, Mrs. [16](#)
Ranalli, Eddie [46](#)
Reeves, Benjamin, Dr. [10](#)
Rhett, Harry M., Jr., Mrs. [49](#)
Richardson, Cynthia, Mrs. [16](#)
Richardson, Patrick W., Mrs. [34](#)
Richardson, Patrick, Mrs. [105](#)
Rieger, Carl J. [79](#)
Roark, John [54](#)
Robb, David M., Jr. [6](#)
Roberts, Dr. [17](#)
Roberts, Frances, Dr. [9](#), [12](#)
Roberts, Neal, Mrs. [51](#)
Roberts, Roscoe, Senator [47](#)
Roberts, Roscoe [98](#)
Robinson, Ellen [8](#)
Robinson, Thomas R. [16](#)

Robinson, W. H., Mrs. [110](#)
Rodenhauser, Sonny [16](#)
Rodgers, Louise, Mrs. [15](#)
Rodgers, Louise [5](#), [61](#)
Rodgers, Walton, Mrs. [34](#), [48](#), [51](#)
Rogers, Michael [76](#)
Rosborough, Anna W., Mrs. [119](#)
Roscoe, Roberts, Jr., Mrs. [9](#)
Rothenberger, Anneliese [27](#)
Rutledge, William S. [6](#)
Ryan, Truman [7](#)
Sachs, George [74](#)
Sachs, Ruth [46](#)
Scales, T. R., Mrs. [114](#)
Schenk, Gretchen, Mrs. [98](#)
Schingler, R. G., Mrs. [111](#)
Schrimsher, Randy [16](#)
Schultz, Frederik S., Dr. [49](#)
Seid, Howard, Mrs. [8](#)
Setterlund, Gordon [81](#)
Sevigny, Rene [46](#)
Sherman, Sandy [9](#)
Shrader, Robert E. [51](#)
Siebel, M., Dr. [90](#)
Simms, Leroy A., Mrs. [49](#)
Simms, Martha, Mrs. [15](#), [16](#)
Simon, Joanna [27](#)
Skeen, Clarence, Mrs. [8](#)
Slate, Margaret [54](#)
Smith, Joyce [5](#)
Smith, Lyda [5](#)
Smith, W. C., Mrs. [100](#)
Smythe, Edwin, Mrs. [74](#)
Soule, Levin, Mrs. [57](#)
Sparkman, John, Mrs. [93](#)
Sparks, Enoch [97](#), [98](#)
Sparks, J. Ellis, Mrs. [100](#)
Spearman, Evie [6](#)
Spencer, Guy [16](#)
Stein, Sherman, Rabbi [77](#)
Stephenson, E. W., Jr. [15](#), [16](#)
Stephenson, Paul, Mrs. [77](#)
Stephenson, Rusty, Jr. [15](#)
Sterbenz, Mark, Rev. [32](#)
Stevens, Walter H. [66](#)
Stewart, Bob [6](#)
Swanson, Lynn [5](#)
Sweetman, Bill [8](#)
Switzer, Wenona [8](#)
Sykes, Maltby [67](#)
Tatum, Dana Lee [5](#)
Thacker, Virginia, Mrs. [16](#)
Third Annual Report [30](#)
Thomas, Pheoba, Miss [102](#)
Thompson, Randall [77](#)
Tompkins, Horace, Mrs. [27](#)
Traylor, Orbe, Mrs. [89](#)
Tree, Michael [27](#)
Treger, Charles [76](#)
Truit, Waits [28](#)
Truvey, Kenneth V. [77](#)
Tucker, Jerry B., Mrs. [7](#)
Tulloch, Gladys [8](#)
Turvey, Kenneth V. [54](#), [119](#)
Tygett, Loyd B. [56](#)
Tygett, Loyd [46](#), [58](#), [59](#)
Tygett, [57](#)
Tyre, Marjorie [76](#)
Urban, Bela [27](#)
Urban, Sue [6](#)
Urban, Walter [27](#), [113](#)
Urlaub, M. W., Mrs. [114](#)
Valentino, [80](#)
Vaughn, Arthur, Mrs. [102](#)
Vaughn, John E. [48](#)
Vaughn, John [53](#)
Vial, Frederick A., Mrs. [102](#)
von Braun, Wernher, Mrs. [49](#)
Waggoner, Harold J. [8](#)
Walker, Brack [66](#)
Walters, Ed [65](#)
Watson, Janet [8](#)
Watson, Thomas H. [56](#)
Watts, R. Preston [106](#)
Wessel, John F., Mrs. [8](#)
White, John H. [9](#)
Whitley, Milton E., Mrs. [104](#)
Whitt, David [56](#)
Wiesman, Margie, Mrs. [16](#)
Wiesman, Walter [16](#), [51](#)
Williams, Jim [67](#)
Withrow, Scott W. [54](#)
Woltersdorf, Karl A. [49](#)
Wood, John, Mrs. [93](#)
Wright, John C., Dr. [10](#)
Yedid, Arlene [10](#)
Young, Robert [81](#)
Younger, Charles [44](#)
Zier, H. G. [44](#)
Zier, Harold, Mrs. [105](#)
Zier, Harold [79](#)

Frances Cabaniss Roberts Collection

Preferred Citation: Frances Cabaniss Roberts Collection, Archives and Special Collections, M. Louis Salmon Library, University of Alabama in Huntsville, Huntsville, AL.

Collection Scope and Content: The Collection of 114 Linear ft. includes a total of 156 Archival Boxes. The Frances Cabaniss Roberts collection covers the historical records of the Cabaniss Roberts family. This collection contains extensive correspondence records of the Cabaniss Roberts family circa 1830 to 1930.

Archives/Special Collections Access Restrictions: None

Conditions Governing Use: This material may be protected under U. S. Copyright Law (Title 17, U.S. Code) which governs the making of photocopies or reproductions of copyrighted materials. You may use the digitized material for private study, scholarship, or research. Though the University of Alabama in Huntsville Archives and Special Collections has physical ownership of the material in its collections, in some cases we may not own the copyright to the material. It is the patron's obligation to determine and satisfy copyright restrictions when publishing or otherwise distributing materials found in our collections.

Provenance: Gift of Johanna Shields on October 28, 2006.



THE UNIVERSITY OF
ALABAMA IN HUNTSVILLE

**The UAH Archives and Special Collections
M. Louis Salmon Library**