

Frances Cabaniss Roberts Collection: Series 4, Subseries D, Box 6, Folder 6
Piedmont Community Association Booklet, 1964

Image 1 r04d06-06-000-0148 [Contents](#) [Index](#) [About](#)

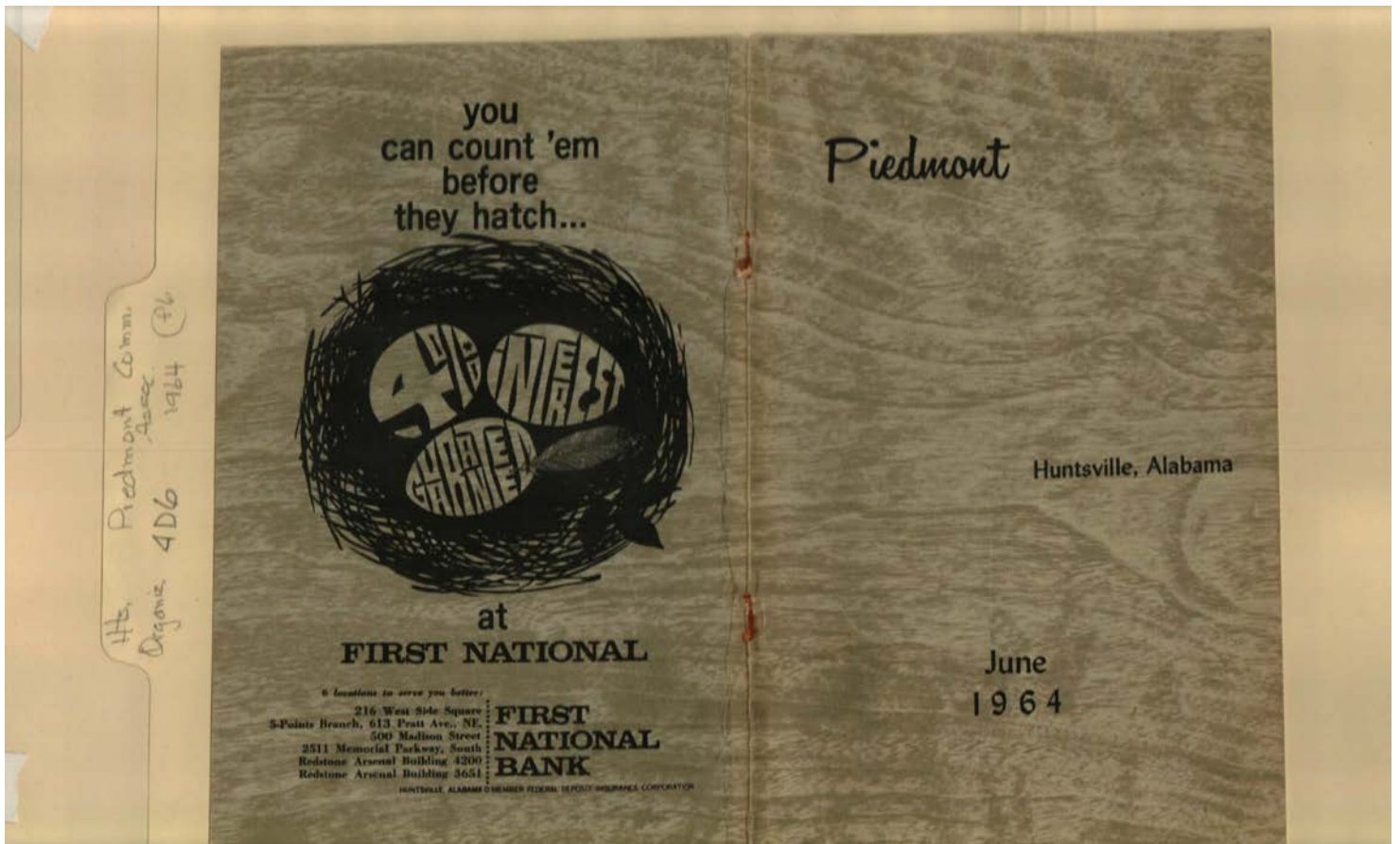

Names:

First National Bank

Piedmont

Places:

Huntsville, AL

Types:

advertisement

booklet

Dates:

June 1964

Frances Cabaniss Roberts Collection: Series 4, Subseries D, Box 6, Folder 6

Piedmont Community Association Booklet, 1964

Image 2 r04d06-06-000-0149 [Contents](#) [Index](#) [About](#)

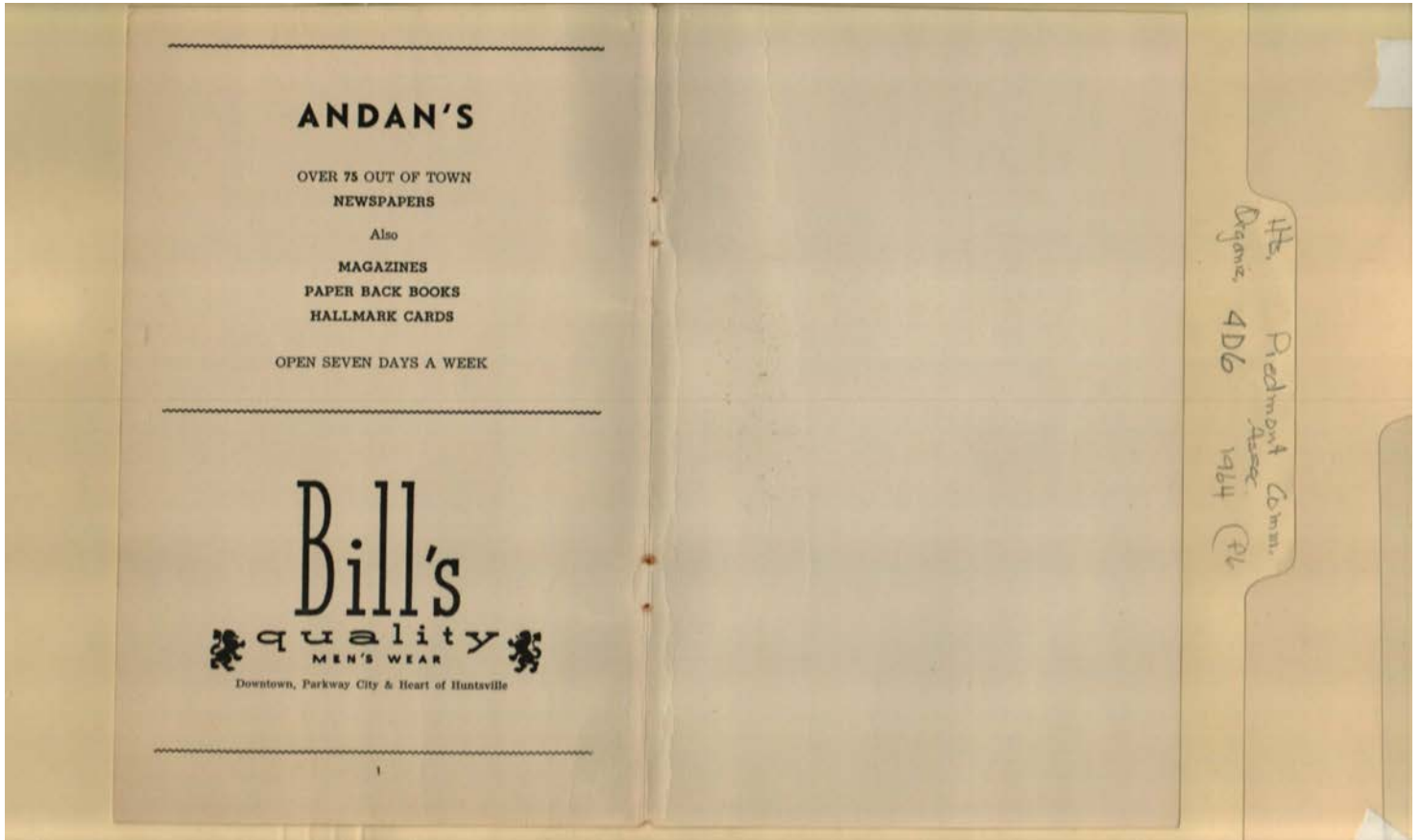

Names:

Andan

Bill's Men's Wear

Types:

advertisement

Frances Cabaniss Roberts Collection: Series 4, Subseries D, Box 6, Folder 6

Piedmont Community Association Booklet, 1964

Image 3 r04d06-06-000-0150 [Contents](#) [Index](#) [About](#)

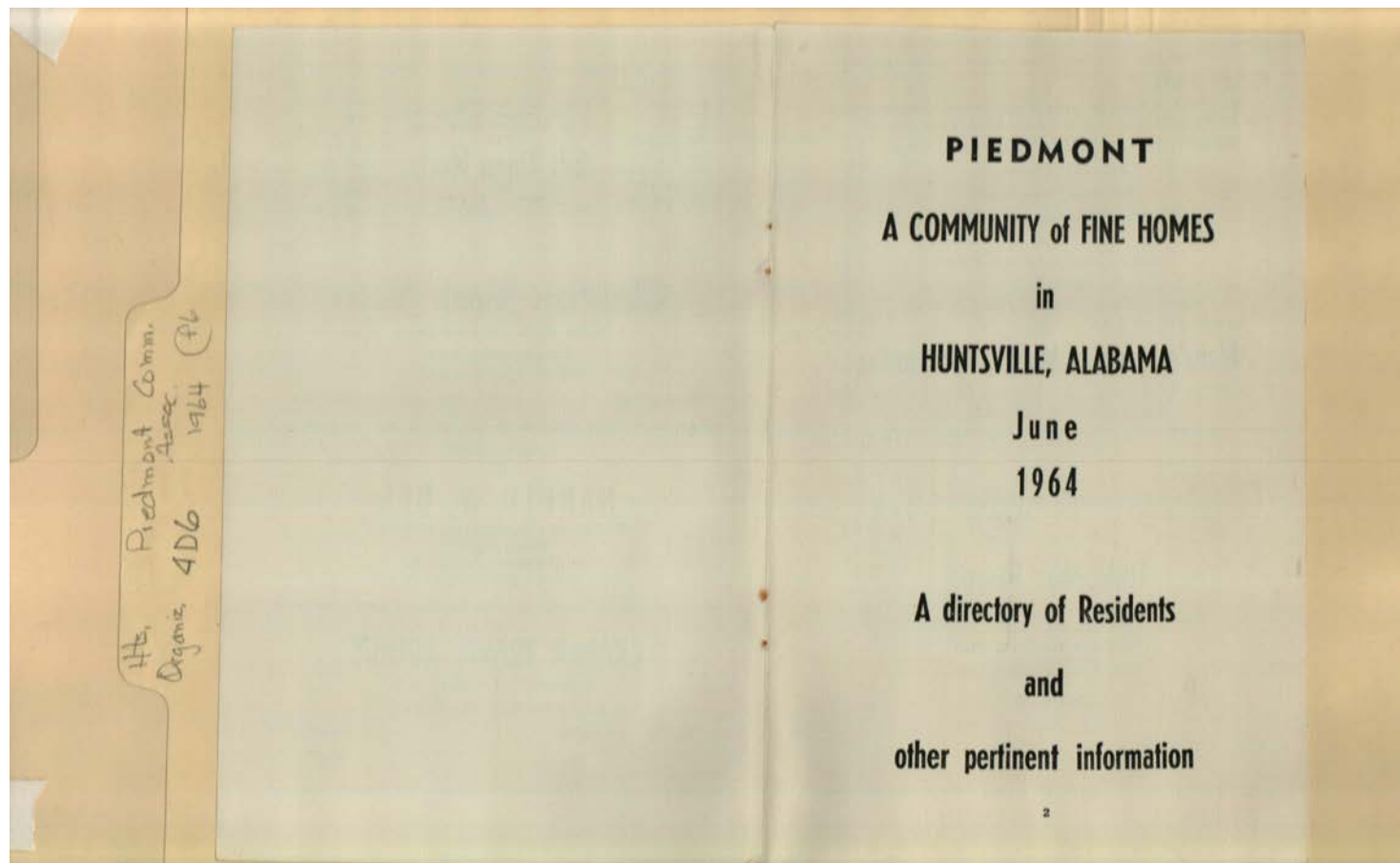

Names:

Piedmont

Places:

Huntsville, AL

Types:

booklet

Dates:

June 1964

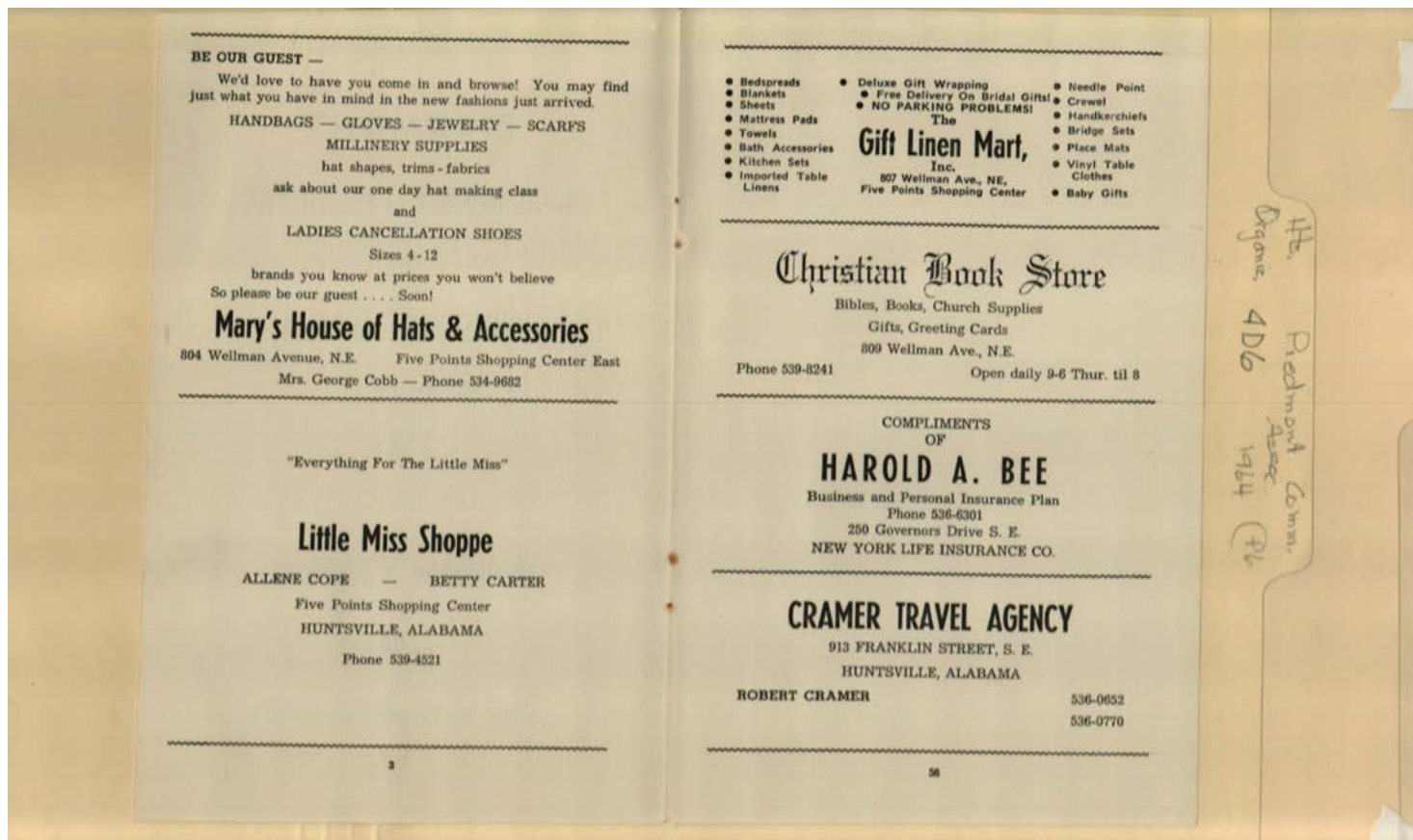

Names:

Bee, Harold A.
Carter, Betty

Christian Book Store
Cope, Allene

Cramer, Robert
Gift Linen Mart

Little Miss Shoppe
Mary's House of Hats

Types:

advertisement

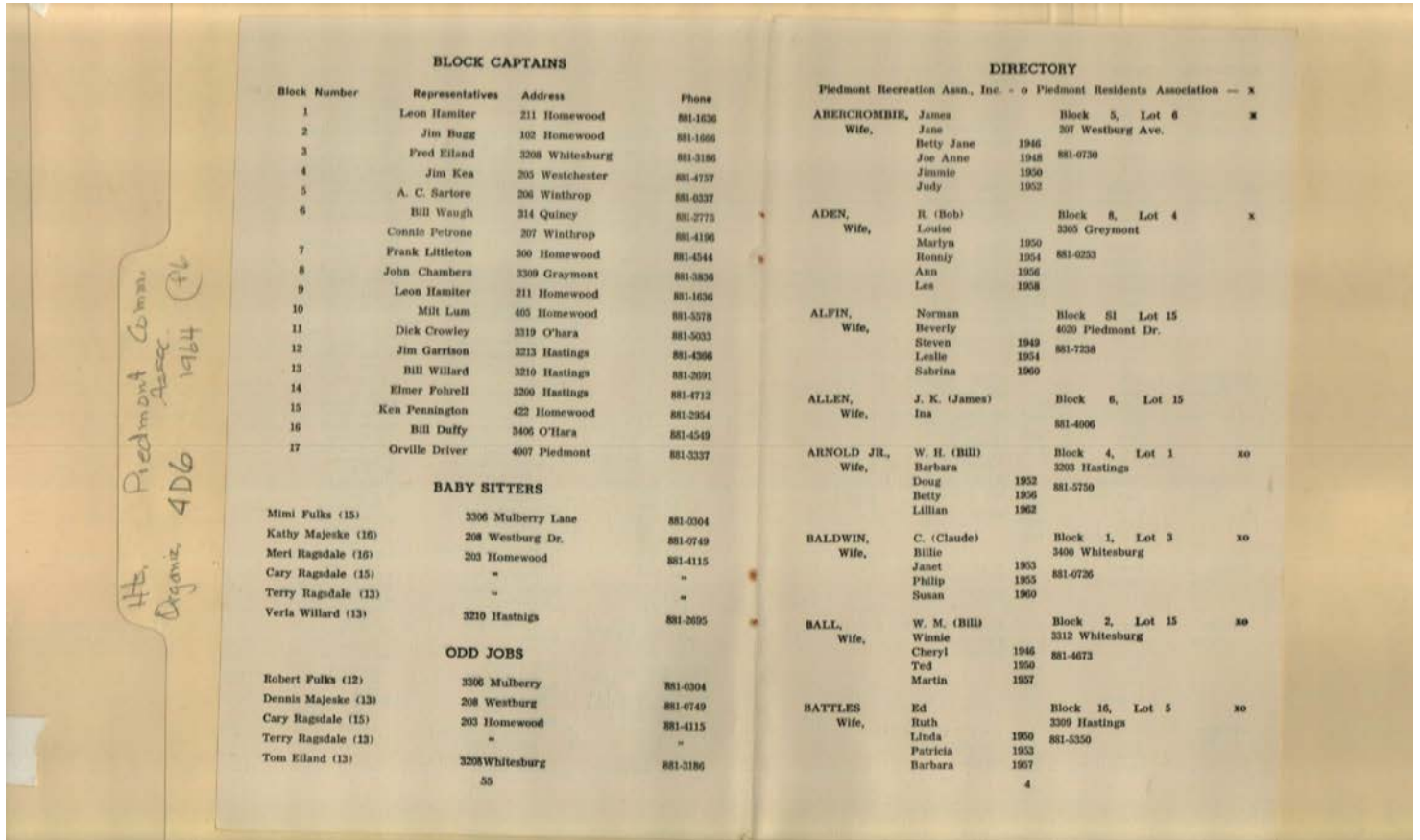

Names:

- | | | | |
|----------------------------|------------------------------------|-----------------------------|-----------------------------------|
| Abercrombie, Betty
Jane | Baldwin, Billie
Baldwin, Claude | Eiland, Fred
Eiland, Tom | Majeske, Kathy
Pennington, Ken |
| Abercrombie, James | Ball, W. M. | Fohrelll, Elmer | Petrone, Connie |
| Aden, Bob | Ball, Winnie | Fulks, Mimi | Ragsdale, Cary |
| Aden, Louise | Battles, Ed | Fulks, Robert | Ragsdale, Meri |
| Alfin, Beverly | Battles, Ruth | Garrison, Jim | Ragsdale, Terry |
| Alfin, Norman | Bugg, Jim | Hamiter, Leon | Sartore, A. C. |
| Allen, Ina | Chambers, John | Kea, Jim | Waugh, Bill |
| Allen, James | Crowley, Dick | Littleton, Frank | Willard, Bill |
| Arnold, Barbara | Driver, Orville | Lum, Milt | Willard, Verla |
| Arnold, W. H., Jr. | Duffy, Bill | Majeske, Dennis | |

Types:

residents

Frances Cabaniss Roberts Collection: Series 4, Subseries D, Box 6, Folder 6

Piedmont Community Association Booklet, 1964

Image 6 r04d06-06-000-0153 [Contents](#) [Index](#) [About](#)

BECKHART, Arnold	Block 19, Lot 4 3309 Hastings	xo
BLALOCK, R. W. (Ruffin) Wife, Barbara Debra Ruffin, Jr.	Block 51, Lot 14 703 Cliffmont 881-3210 1960 1952	
BOLTON, Thomas Wife, Marcella Susan	Block 10, Lot 4 497 Homewood 881-0187 1947	
BORELLI, Michael T. Wife, Marilyn Pat Mike Theresa Anne Paul Leo	Block 1, Lot 2 103 Homewood 881-4404 1947 1950 1952 1954 1958 1961	x
BOYKIN, Luke Wife, Sarah Luke, Jr. Bert Perry Paul	Block 2, Lot 8 3301 Beverly 881-2511 1950 1952 1959 1947	
BROCKSCHMIDT, Donald Wife, Mary Ann Susan Sally Ann Marie	Block 15, Lot 7 3407 O'Hara 881-7470 1959 1960 1962	
BUGG, James Wife, Elizabeth	Block 2, Lot 1 102 Homewood 881-1666	xo
BURCIN, Bill Wife, Kay Lynne Bill David Michael	Block 18, Lot 7 3218 Monarch 881-7883 1956 1957 1960 1961	x
BURKETT, Tom Wife, Jean Patricia David	Block 2, Lot 18 3314 Whitesburg 881-2425 1952 1956	
	5	
EMPLOYERS Cont.		
Lockheed Gerry Staton George Gill William Hussman Marchant Calculators Ed Battles MFG Rep. Don Hoover MPSC Ray Butler James E. Williams Bob Aden Albert Lane Mildred Lane Martin Marietta Tom Burkett Mary Carter Paint Co. Leonard Lanier Mayfair Church of Christ Carol Spears Music Teachers Ina Allen Jib McLain NASA Ward Cook Percy Dreher Richard Ellerman Claude Green Michael Borelli Thomas Bolton Claude Baldwin Wm. B. Cruise Orville Driver John Fulka Gill Geiger Leon Hamiter Milton Mims Carl Hieger Luke Spears Bob Voss James Allen Paul Jones Guy Kay Charles King Maurice McKenzie Wm. Moore Jim Wyle North American J. Wm. Scheuch Northrup Space Lab Leonard Majeske Frank Tatom Optometrist Dr. Ralph Newsome Parker Aircraft Paul Schloemer	P. R. Mallory Joe Taylor Physicians Dr. Ann Wouters Dr. J. E. Campbell Dr. Hunter Daniels Dr. Young West Redstone Arsenal Sam Lanza Frank Littleton Jim J. Miller John Hann Wilton Whigham RCA Chris Murphy Research Institute William Watts Roy Attaway Co. George Grumbles Roton Haas Bill Grootzinger S. & H. Green Stamps Elizabeth Taylor Schools Ann Eiland — Lee High Patti Fulks — Whitesburg Jr. Teresa Cruise — Lee High Betty Butler — Randolph Roxie Graf — Randolph Sherwin Williams Hoyt Rainey Southern Bell Henry Van Hooser SPACO Jack Sierma Stanford Research Institute W. H. Arnold, Jr. Alfred Wytst Sterchi Arthur Petty, Jr. Teleprompter Edward Csar Tennessee River Excursion Luke Boykin Thiokol James R. Williams Ralph White Dr. Mike Murphy Jim Martin	John Chambers William E. Duffy Mr. Hampton Gordon Fletcher John Harrison U. S. Army-Redstone Ernest K. Chariton Stewart Tulloch Willie Wood Vet Dr. Robert Cole Wyle Labs Louis Sutherland Ken Eired Wholesale Drug Co. James Nabor International Harvester Jim Merrell Self G. Dewey Smith — Dr. Pepper Harold Norris — Norris Riddle Furniture Mart, Inc. Terry Malone — Contractor Murray Hans — Contractor James Donnelly — Contractor W. Conner — Real Estate W. Fleming — John Deere Kenneth Layne Contractor J. E. Inman — Leon Kennemer — Contractor Sam Lanza — Whitesburg Package Edward Newton — Newton-Walker Supplr W. W. Scott — Contractor W. D. Smith — Contractor Joe Snyder — CPA Robert Cramer — Cramer Travel Agency
	54	

Organic
HF
Piedmont Comm. Assoc
1964
(P)

Names:

Beckhart, Arnold
Blalock, Barbara

Blalock, R. W.
Bolton, Marcella

Bolton, Thomas
Borelli, Marilyn

Borelli, Michael T.

Types:

residents

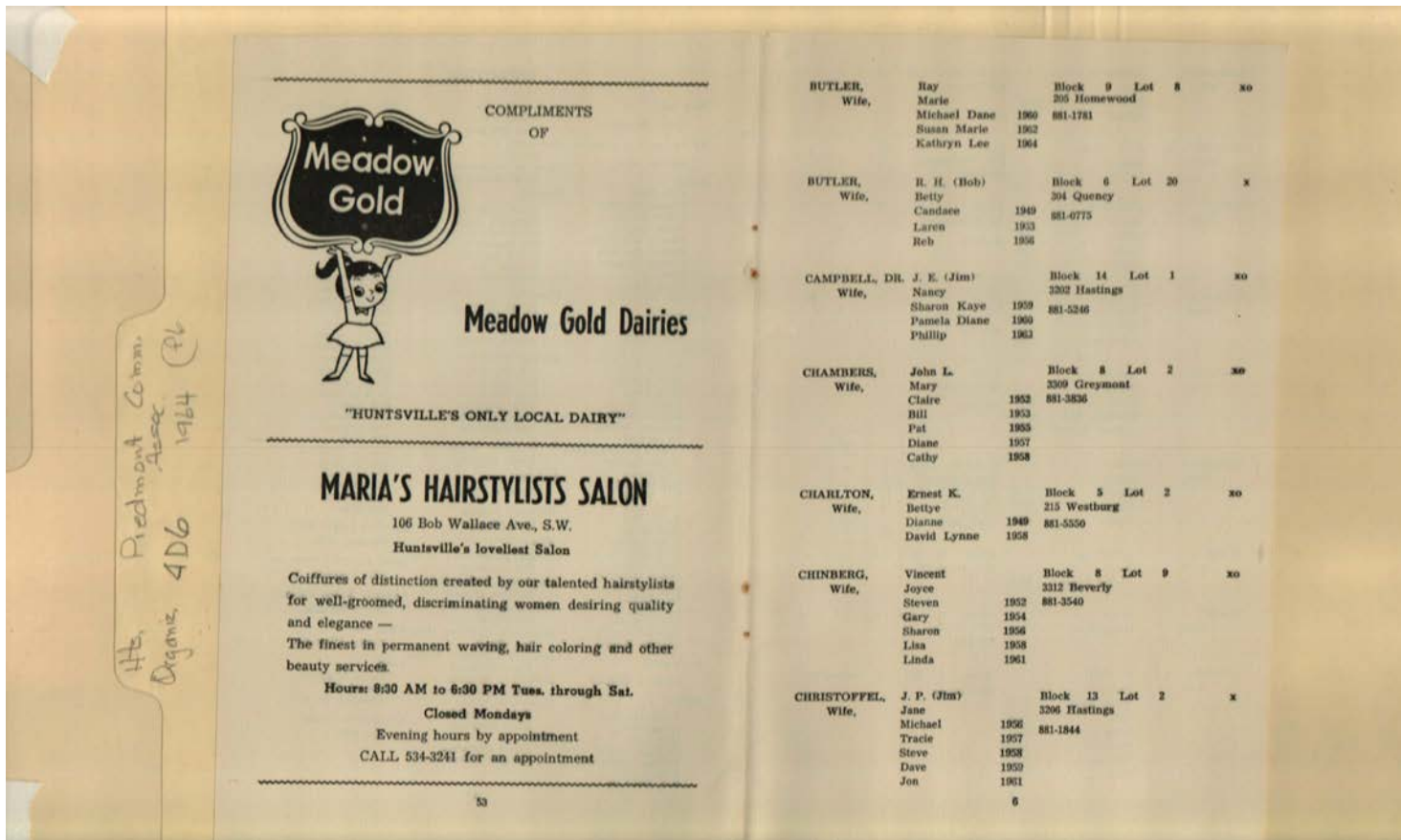

Names:

Butler, Betty
 Butler, Marie
 Butler, R. H.
 Butler, Ray

Campbell, J. E., Dr.
 Campbell, Nancy
 Chambers, John
 Chambers, Mary

Charlton, Bettye
 Charlton, Ernest K.
 Chinberg, Joyce
 Chinberg, Vincent

Christoffel, J. P.
 Christoffel, Jane

Types:

residents

RESIDENTS				EMPLOYERS			
CLEMENTS, Wife,	Jimmy D. Nell Gary Vann Susan	1952 1963	Block S1 Lot 5 4007 Devon 881-4907	Aero Jet	Kay Slayden Benton Vinzer John McClain	Charles Hansbattom Robert Hutchins George Richardson Donald Rock C. R. Sheppard Richard Thompson Bill Van Orman Lucius Witte	
COGBURN, JR. Wife,	H. R. (Ray) Jerry		Block 2 Lot 10 3302 Whitesburg 881-4576	Air Products & Chem. Inc.	Burroughs Corp. Stanley Stoy	Bob Butler Corps of Engineers James Abercrombie	
COLE, Wife,	Robert N. Joyce Mike Nella John	1957 1962 1964	Block 10 Lot 13 425 Homewood 881-7370	A.M.C.	Bob Cook Thomas Collins Elmer Fohrell Jerry Cogburn Joseph Olaszewski Robert Masucci Joseph Costello David Dula Fred Eiland Bill Goodman	Chrysler Vince Chinberg Elizabeth Bugg Art Douyard Bill Hagsdale Chuck Sartore Geneva Kay Joseph Price	Ted Witzel Leon Smith Willis Steen Bill Burcin Arnold Beckhart Mr. Piscopo Ruffin Blalock Jim Christoffel Roy Dawson Paul L. Giffroy Bill Harris Jim Kea Raynor Moore Ken Pennington Dom Petrone Layton Congdon James Conley Jack Dellinger Bob Elliott Bill Elliott Jim Frizzell Jim Hall George Johnson George King Karl Lyman Bill Meloling Skip Moses Jim Nist
COLLINS, Wife,	Thomas Barbara Marsha Ann Stephen	1951 1960	Block 15 Lot 1 418 Homewood 881-5789	A.O.M.S.A.	Leon Kennemer	Dr. P. L. Risse Douglas Aircraft Robert Masons	Jonathan Logan Mfg. Norman Alfin Jones Hospital Pharmacy Ray Cogburn, Jr. Kennedy Space Center James Millikin Kings Inn Jimmy Clements Linde Peace Nininger Robert Orr Clarence Stone Ling-Temco-Vought Jim Lott
CONGDON, Wife,	Layton E. Barbara Beth Lynn Michele Ann Layton James	1957 1958 1963	Block 15 Lot 10 3401 O'Hara 881-5841	Boeing	Parley Howell John Knour Leon Lane Walter Howe Marion Wojnar Barbara Hewett Ira Hewett Donald Brockschmidt Henry Runkel Earl Houis Bill Willard Bill Waugh Hank Snow W. M. Ball Don Corley E. G. Cowart R. T. Crowley Doris Fuller James Garrison Jim Holman Bill Kirby Al Long Elmer Neal David Prongay Charles Rentro	General Electric Bill Meyers Carl Larson Bob Harrison Dick Mayhew Laverne Dreher Lou Feathers G. W. Jones & Co. Sarah Boykin Harolds Norman Pistitz Haysland Estates Nick Dietzen	
CONLEY, Wife,	James Joyce Robbin Kathy Susan	1955 1961 1962	Block 16 Lot 7 3213 Hastings 881-7073	Boy's Club	Fred Hopper		
COOK, Wife,	Robert C. Doris Vickie Lynn	1962	Block 18 Lot 6 3220 Monarch 881-5440	Brown	Anita Dietzen James Bugg Milt Lum William Smith William Graf, Jr. Don Martin Bob Mitchell		
COOK, Wife,	Ward Katherine		Block 11 Lot 16 3317 O'Hara 881-5440				
CONNER, Wife,	W. (Bill) Nancy Susan Kate Bill Lynne Melissa Theresa Ben	1954 1955 1958 1960 1960 1961	Block S1 Lot 12 (Honorary) 4021 Devon 881-5440				

Organics
 4 D 6
 1964
 (P)

Names:

- | | | | |
|--------------------|--------------------|---------------|-----------------|
| Clements, Jimmy D. | Cole, Robert N. | Conley, James | Cook, Katherine |
| Clements, Nell | Collins, Barbara | Conley, Joyce | Cook, Robert C. |
| Cogburn, H. R. | Collins, Thomas | Conner, Bill | Cook, Ward |
| Cogburn, Jerry | Congdon, Barbara | Conner, Nancy | |
| Cole, Joyce | Congdon, Layton E. | Cook, Doris | |

Types:

residents

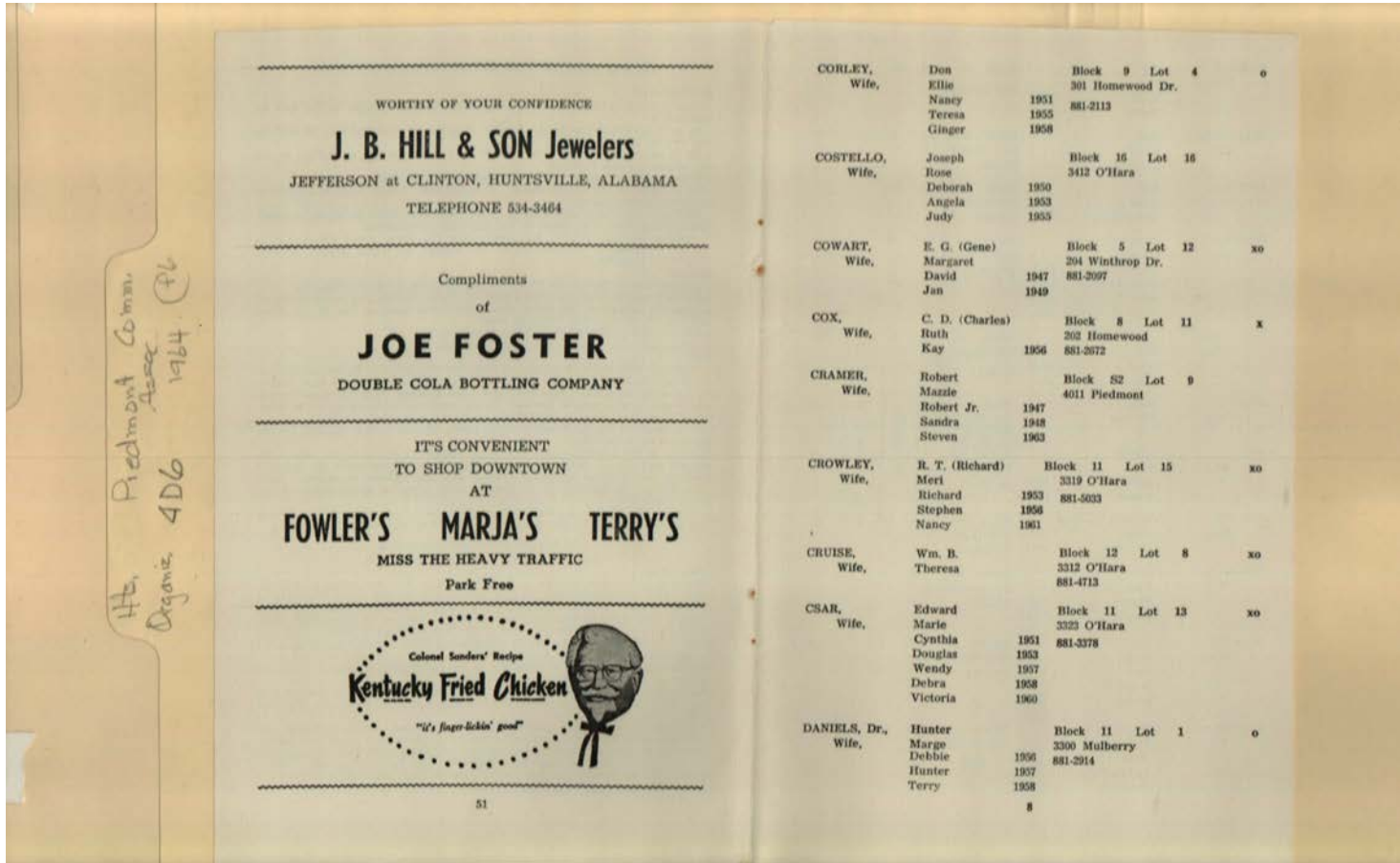

Names:

Corley, Don
 Corley, Ellie
 Costello, Joseph
 Costello, Rose
 Cowart, Gene
 Cowart, Margaret
 Cox, Charles

Cox, Ruth
 Cramer, Mazie
 Cramer, Robert
 Crowley, Meri
 Crowley, R. T.
 Cruise, Theresa
 Cruise, William B.

Csar, Edward
 Csar, Marie
 Daniels, Hunter, Dr.
 Daniels, Marge
 Foster, Joe
 Fowler's

J. B. Hill & Son
 Jeweler
 Kentucky Fried
 Chicken
 Marja's
 Terry's

Types:

advertisement

residents

Frances Cabaniss Roberts Collection: Series 4, Subseries D, Box 6, Folder 6

Piedmont Community Association Booklet, 1964

Image 10 r04d06-06-000-0157 [Contents](#) [Index](#) [About](#)

DAWSON, Wife,	Ray Jane Kurt Darrel	1959 1964	Block 12 3219 Hastings	Lot 16	xo
DELLINGER, Wife,	Jack Leslie Caroline	1963	Block 15 3405 O'Hara 881-5997	Lot 8	x
DIETZEN, Wife,	Nick Anita Wilhelmina	1959	Block 10 419 Homewood 881-5288	Lot 10	
DONNELLY, Wife,	James T. Roselyn James T. Jr. Mary Alice Mary Katherine Mary Elizabeth	1951 1953 1956	Block S1 4602 Piedmont 881-2942	Lot 24	
DOUYARD, Wife,	Art E. May Carol Tom	1949 1951	Block 13 3312 Hastings 881-5131	Lot 5	xo
DREHER, Wife,	Percy Laverne	1963	Block 4 203 Westchester 881-2717	Lot 8	x
DRIVER, Wife,	Orville Mary Leland Duane	1958 1963	Block S2 4007 Piedmont 881-3337	Lot 7	o
DUFFEY, Wife,	William E. (Bud) Karen Kathleen	1964	Block 16 3406 O'Hara 881-4549	Lot 19	xo
DULA, Wife,	David Katerine Teresa Sharon	1952 1961	Block 10 413 Homewood 881-5513	Lot 7	
EILAND, Wife,	Fred Anne Tom Emily David	1950 1953 1957	Block 3 3208 Whitesburg 881-3180	Lot 10	x
EILERMAN, Wife,	Richard N. Elaine Tom Lynda Lynne David	1947 1919 1952	Block 6 306 Quincy 881-2549	Lot 21	x

REQUIREMENTS FOR REGISTERING TO VOTE

Qualifications:
 —Have resided in Alabama 1 year and the county 6 months by the date of application.
 —Be able to read and write the English language as demonstrated by reading and writing from the U. S. Constitution.
 —Be 21 years of age. Earliest possible date for a person to register is the day before his 21st birthday.
 —Take a non-Communist oath and an oath to tell the truth.
 —Be a citizen of the United States. If naturalized, furnish number appearing on naturalization papers.
 —Must not have been convicted of crime involving moral turpitude or other disqualifying offense as listed in the Alabama Constitution.
 (Note: College students and servicemen and their wives cannot gain a residence in Alabama or any county by being present in such capacities.)

Method:
 —Appear before the county Board of Registrars at a regular meeting.
 —Furnish witness who must sign a part of a form testifying as to the length of applicant's residence. He must sign the witness form at the Board office and must be a registered Alabama voter.
 —Fill out the application form without assistance.
 —Read and write, take oaths without assistance.

Time:
 —A person may apply to register at any time the Board is in session for registration. Meeting days vary according to special county laws. Most boards in the state meet only each first and third Monday. The Madison County Board may meet a total of 150 days for all purposes. Sessions are set at times when there is interest in registration, and three days notice is given.
 —It is unlawful for the Board to meet within 10 days of any election for the purposes of registration.
 —Hours of the opening of the Board are usually 10 a.m. to 5 p.m. However, certain days are set to remain open to 8 p.m. for the convenience of employed persons. All persons present at closing time are allowed to complete their applications. Registration is continuous, there being no interruption for the lunch hour.
 —One or two special registration days are usually held during the Christmas and spring holidays for the convenience of college students.

Poll Tax and Exemption Information
 Payment Period: Oct. 1, 1964-Feb. 1, 1965

Exemptions
Veterans of Wartime Service — Includes Korean War for period to Jan. 13, 1955. You are exempt from all poll taxes if you present proof of service to probate judge's office in Courthouse and obtain a "Poll Tax Exemption Certificate". You need do this only once as long as you live in this county. Just file certificate with personal papers — you will not need to present this anywhere. It simply provides you an exemption number which is placed on your registration record at the probate office.
Persons born Oct. 2, 1918 through Oct. 1, 1919 Exemption is automatic and requires no action on your part on your 46th birthday.
Note: It is your responsibility to know whether you owe \$1.50 or \$3.00 on poll tax. The collector has no record to show what you owe. Poll tax is \$1.50 per year.
 When you go to vote, give your full name as registered. If you registered late you may have to vote a Challenged Ballot. If you vote a challenged ballot, you have to have a "witness" who is a voter and whose name is on the qualified list who will swear they know you. Then you take the oath and vote a paper ballot. If you register late and want to take the time, you can go by the Probate Office and get a "certificate of qualification" and vote in the regular way.

9

446
Piedmont Comm. Assoc.
1964
4D6
PL

Names:

Dawson, Jane
 Dawson, Ray
 Dellinger, Jack
 Dellinger, Leslie
 Dietzen, Anita
 Dietzen, Nick

Donnelly, James T.
 Donnelly, Roselyn
 Douyard, Art E.
 Douyard, May
 Dreher, Laverne
 Dreher, Percy

Driver, Mary
 Driver, Orville
 Duffey, Karen
 Duffy, William E.
 Dula, David
 Dula, Katerine

Eiland, Anne
 Eiland, Fred
 Eilerman, Elaine
 Eilerman, Richard N.

Types:

residents

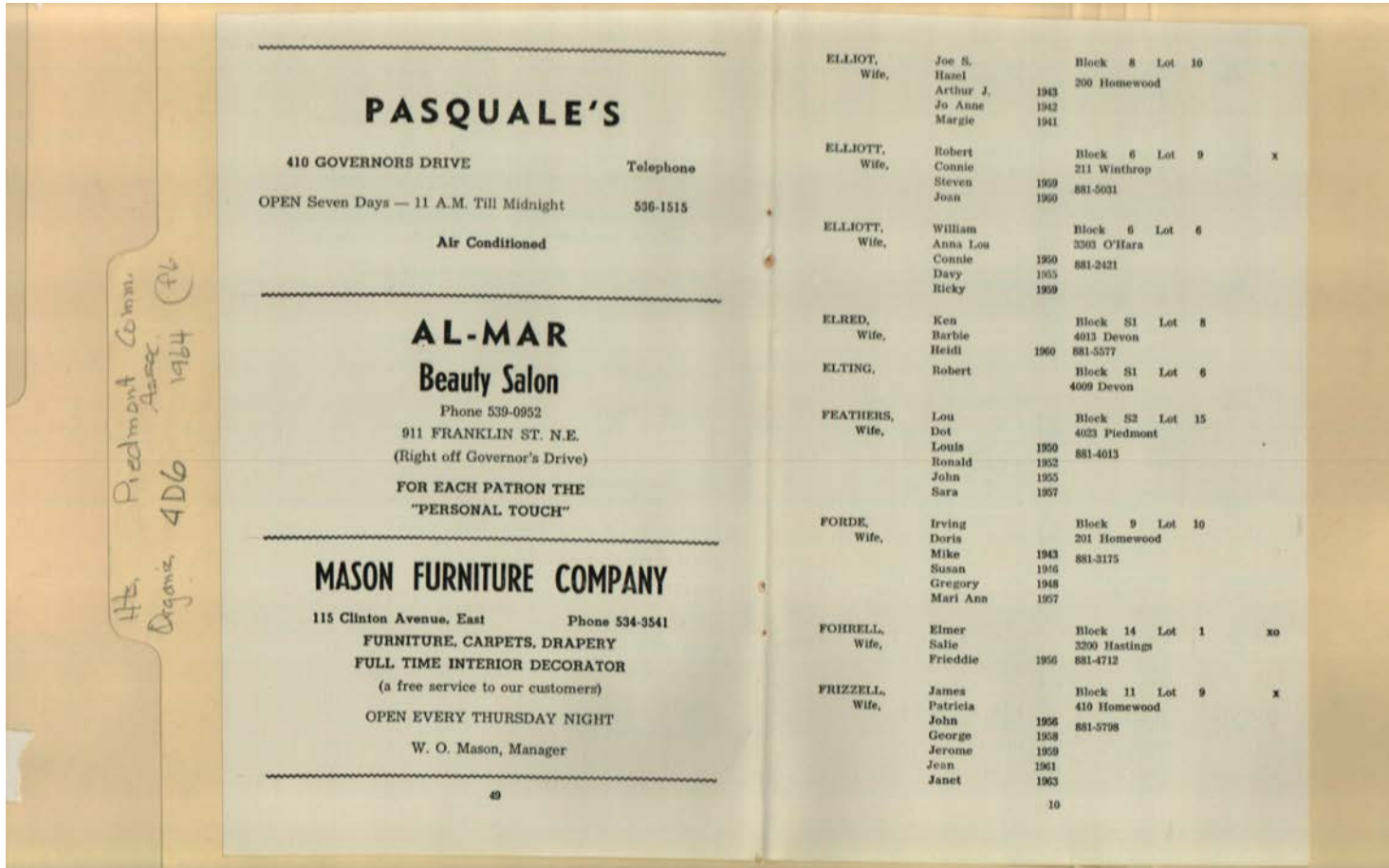

Names:

Al-Mar Beauty Salon
 Elliot, Hazel
 Elliott, Joe S.
 Elliott, Anna Lou
 Elliott, Connie
 Elliott, Robert

Elliott, William
 Elred, Barbie
 Elred, Heidi
 Elred, Ken
 Elting, Robert
 Feathers, Dot

Feathers, Lou
 Fohrell, Elmer
 Fohrell, Salie
 Forde, Doris
 Forde, Irving
 Frizzell, James

Frizzell, Patricia
 Mason Furniture
 Company
 Pasquale's

Types:

advertisement

residents

Frances Cabaniss Roberts Collection: Series 4, Subseries D, Box 6, Folder 6

Piedmont Community Association Booklet, 1964

Image 12 r04d06-06-000-0159 [Contents](#) [Index](#) [About](#)

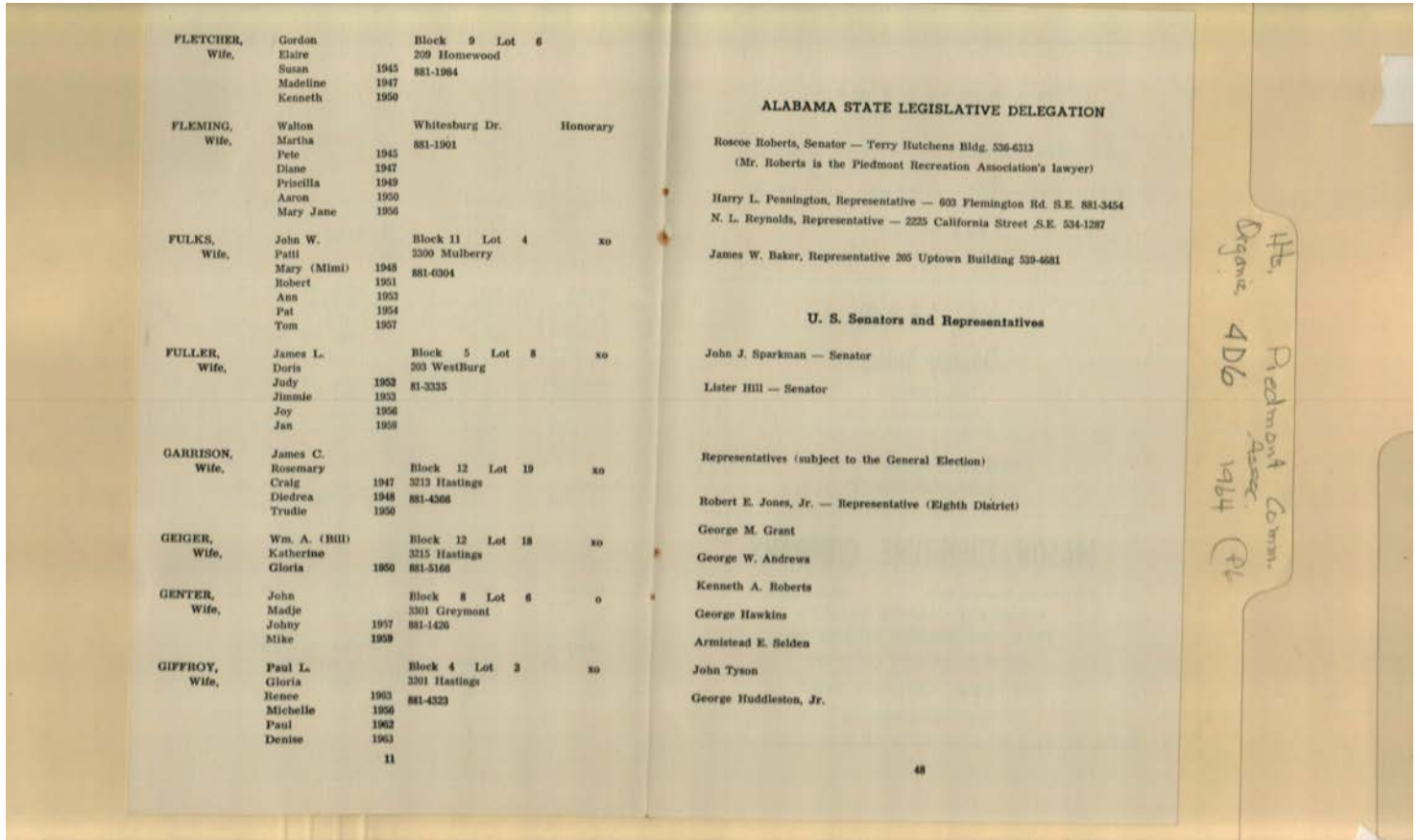

Names:

Andrews, George W.
Baker, James W.
Fleming, Martha
Fleming, Walton
Fletcher, Elaire
Fletcher, Gordon
Fulks, John W.
Fulks, Patti

Fuller, Doris
Fuller, James L.
Garrison, James C.
Garrison, Rosemary
Geige, Katheine
Geiger, William A.
Genter, John
Genter, Madje

Giffroy, Gloria
Giffroy, Paul L.
Grant, George M.
Hawkins, George
Hill, Lister
Huddleston George,
Jr.
Jones, Robert E., Jr.

Pennington, Harry L.
Reynolds, N. L.
Roberts, Kenneth A.
Roberts, Roscoe
Selden, Armistead E.
Sparkman, John J.
Tyson, John

Types:

delegation

residents

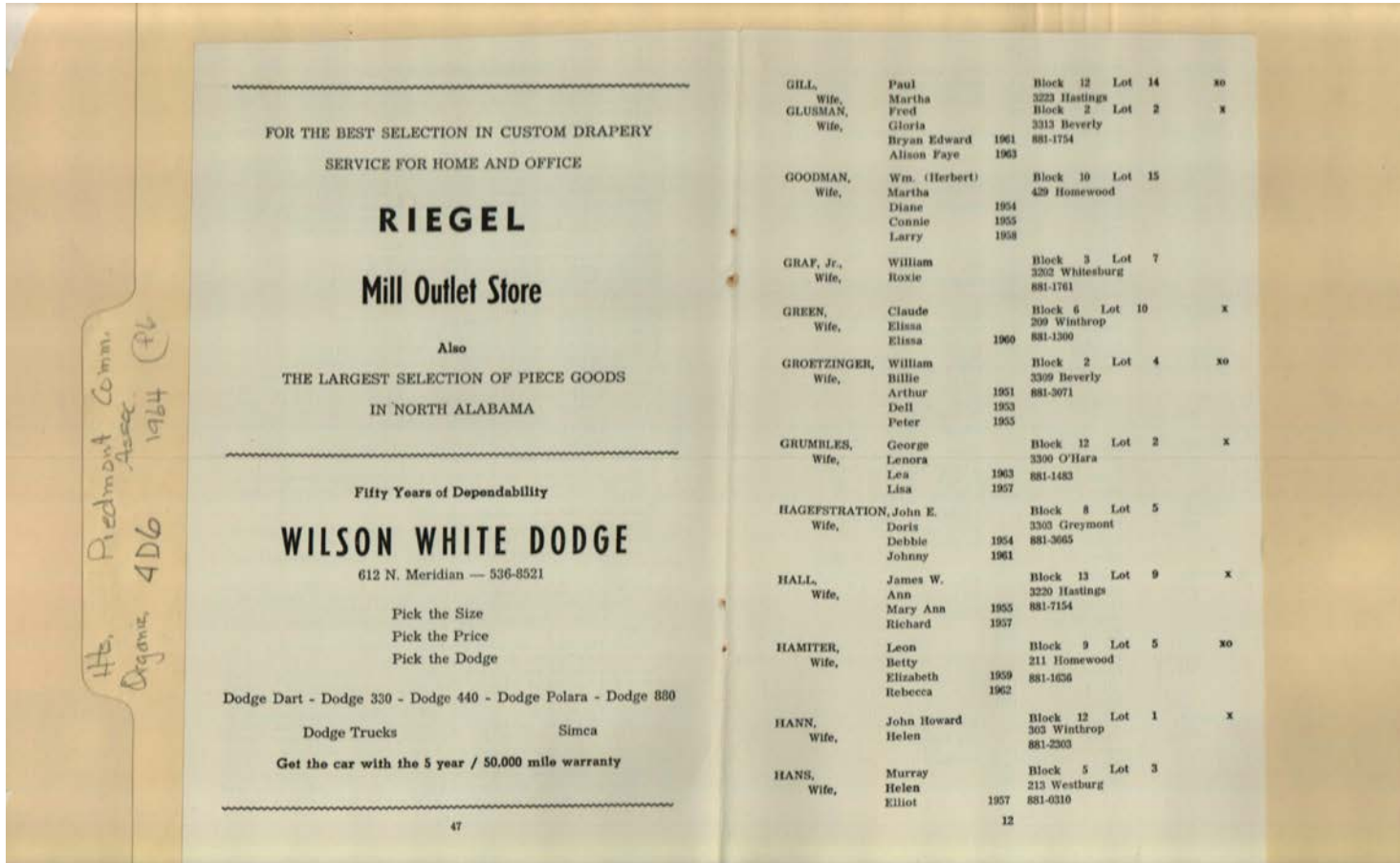

Names:

Gill, Martha
 Gill, Paul
 Glusman, Fred
 Glusman, Gloria
 Goodman, Martha
 Goodman, William
 Herbert
 Graf, Roxie

Graf, William, Jr.
 Green, Claude
 Green, Elissa
 Groetzinger, Billie
 Groetzinger, William
 Grumbles, George
 Grumbles, Lenora
 Hagefstration, Doris

Hagefstration, John
 E.
 Hall, Ann
 Hall, James W.
 Hamiter, Betty
 Hamiter, Leon
 Hann, Helen
 Hann, John Howard

Hans, Helen
 Hans, Murray
 Reigel Mill Outlet
 Store
 Wilson White Dodge

Types:

advertisement

residents

Frances Cabaniss Roberts Collection: Series 4, Subseries D, Box 6, Folder 6

Piedmont Community Association Booklet, 1964

Image 14 r04d06-06-000-0161 [Contents](#) [Index](#) [About](#)

					GENERAL INFORMATION
HARRIS, W. M. (Bill)	Belle	Block 10	Lot 1	xo	<p>TAXES: Assessed valuation in the City for property tax purposes is 25 per cent of appraisal value. The 1964 rate is \$4.10 per \$100 assessed value. The State sales tax is 4 percent and the City, 2 per cent, for a total of 6 per cent. The State income tax rate starts at 1½ per cent and graduates to 5 percent for taxable income over \$5,000.</p> <p>EDUCATIONAL FACILITIES: Huntsville public schools in 1963 numbered 28 (more than 800 classrooms), with one additional school under construction. Since 1955, when there were eight city schools, construction has averaged one classroom per week. The public schools serving Piedmont are: Whitesburg Elementary School located on Whitesburg Drive (Mrs. Black) Whitesburg Junior High also located on Whitesburg Drive (Cecil V. Fain) Huntsville High School located at 2304 Billie Watkins Ave. (Allan Hyatt)</p> <p>The private or Parochial Schools in Huntsville are: Madison Academy located at 201 Max Luther Dr. NW Randolph School located at 429 Randolph Ave. SE St. Marys located on Holmes Ave. Holy Spirit located on Airport Road</p> <p>Kindergartens in the area are: Kindergarten Club House at 2300 Pansy SW Madison Academy Kindergarten 301 Max Luther Circle Trinity Methodist Church Kindergarten at 607 Airport Road Whitesburg Baptist Church Kindergarten at 6806 Whitesburg</p> <p>RECREATIONAL FACILITIES: Three 18 hole golf courses — including the Municipal Course, the Huntsville Country Club and Willowbrook Country Club also a Par 3 course located adjacent to Piedmont Park. Public parks, tennis courts and play ground equipment dot the city. Monte Sano State Park provides facilities for horse back riding, picnicking and cabin rental. Scenic caves and the TVA lakes are nearby.</p> <p>THE ARTS COUNCIL OF HUNTSVILLE: This organization coordinates all of the cultural activities which includes: Civic Symphony — 62 piece orchestra — presents four subscription concerts and two concerts for school children. Distinguished guest artists appear each season. Youth Orchestra — 40 children, ages 6-18 Chamber Music Guild — presents its own concerts and also sponsors nationally and internationally known chamber music ensembles. Community Concert Association — brings four concert attractions each season. Community Chorus — composed of professional and amateur singers interested in choral music. Productions range from operettas to Handels Messiah. Admission free and membership in the chorus is open. Little Theater — sponsors an outstanding professional theatre attraction each year. Fantasy Playhouse — presents three plays during its season plus an ice show and summer benefit performance for adults. Broadway Theatre League of Huntsville — sponsored by the Huntsville Business and Professional Women's Club, brings four professional Broadway shows booked out of New York each season. Art League — composed of artists and non-artists presents lectures on art, workshops and art appreciation programs for its members and several exhibits that are open to the public. The Clothesline Show is an annual event. Cinema Arts — presents international award-winning films once a month. Also sponsors modern music concerts for the jazz-minded.</p> <p>CHURCHES: More than 100 churches representing a great variety of faiths are located here. Since 1957 more than 50 new church buildings have been constructed. Consult your phone book for the nearest church of your faith.</p>
Wife,	Dorothy	1959	881-4394		
HARRISON, John E.	Ruth	Block 4	Lot 12	x	
HARRISON, Robert D.	Marinell	Block 10	Lot 16	xo	
Wife,	Danny	1955	881-1596		
	Perry	1938	501 Homewood Dr		
	Beth	1961	881-4177		
HAWKINS, Hubert C.	Mary	Block S1	Lot 20		
Wife,	Don	1946	4610 Piedmont		
	Brad	1952	881-4575		
HEWLETT, Ira	Edna	Block 5	Lot 18		
Wife,	Barbara	1940	300 Winthrop		
	Cecil D.		881-2272		
HICKS, Cecil D.	Lorene	Block 1	Lot 4		
Wife,			3462 Whitesburg		
			881-3852		
HITT, Owen E.		Block S3	Lot 2		
Wife,			702 Cliffmont		
			881-4500		
HOLMAN, James I.	Donna	Block 12	Lot 9	xo	
Wife,	Karen	1947	3314 O'Hara		
	Mark	1964	881-5372		
HOOVER, Don P.	Barbara	Block S1	Lot 22		
Wife,	David		4005 Piedmont		
	Allan	1951	881-3562		
		1957			
HOPPER, Charles	Ann	Block 7	Lot 2		
Wife,	Charles E. Jr.	1956	313 Quincy		
	Nona Dana	1957	881-2906		
	Edward	1959			
HOUGHTON, Burke	Paris	Block 11	Lot 14		
Wife,	Glenn	1959	3321 O'Hara		
	Lisa	1961			
HOWELL, Parley LaMaine	Velma	Block 12	Lot 6		
Wife,	Lori	1957	3308 O'Hara		
	Mare	1959	881-2955		
	Scott	1961			
		13			

Organic
4D6
Piedmont Comm. Assoc.
1964
PR

Names:

- | | | | |
|---------------------|--------------------|------------------|-----------------|
| Harris, Belle | Hawkins, Hubert C. | Hitt, Owen E. | Hopper, Charles |
| Harris, W. M. | Hawkins, Mary | Holman, Donna | Houghton, Burke |
| Harrison, John E. | Hewlett, Edna | Holman, James I. | Houghton, Paris |
| Harrison, Marinell | Hewlett, Ira | Hoover, Barbara | Howell, Parley |
| Harrison, Robert D. | Hicks, Cecil D. | Hoover, Don P. | LaMaine |
| Harrison, Ruth | Hicks, Lorene | Hopper, Ann | Howell, Velma |

Types:

residents

MRS. HOMEMAKER — We would like to extend our services to you. "Try the TV SPECIAL for your next shopping spree in town."



MAKE AND TYPE	MILEAGE RATE	DAILY	WEEKLY (7 DAYS)
Volkswagen TV Special (9:00 AM to 4:30 PM)	NO MILEAGE, \$5 PER DAY		
Volkswagen	Overage 5¢	\$ 6.95	\$41.70
4-dr Valiant — V200	Overage 7¢	\$ 8.95	\$53.70
4-dr Plymouth Fury	Overage 8¢	\$ 9.95	\$59.70
Plymouth Convertible or Plymouth Station Wagon	Overage 8¢	\$10.95	\$65.70
4-dr Chrysler Sedan	Overage 10¢	\$14.95	\$89.70

AMERICAR OF HUNTSVILLE 803 B. GOVERNORS DRIVE
539-2244

— Reserved —
for the
"Piedmont Ad-Takers"
JUNE LONG
JANE CHRISTOFFEL
MARGARET COWART
who urge you to
PATRONIZE our ADVERTIZERS

45

HUSSMAN, Wife,	F. Wm. Helen Elaine Stephen Sylvia Melinda	Block 53 Lot 3 4101 Devon 1947 881-0965 1949 1954 1959
INMAN, Wife,	Jim E. Doris John Carol Ann	Block 16 Lot 10 3303 Monarch 1948 1946
JENNINGS, Wife,	Harry J. Betty Chip	Block 51 Lot 4 4005 Devon 1945 881-2835
JOHNSON, Wife,	George Pat Steve Lynne Bob	Block 4 Lot 11 202 Westburg 1952 881-1503 1954 1956
JONES, Wife,	Paul Virginia Janet Steven	Block 2 Lot 3 3311 Beverly 1950 881-0214 1954
KAY, Wife,	Guy Geneva Deidra	Block 9 Lot 7 207 Homewood 1948 881-1886
KEA, Wife,	I. Jim Helen Leanne Brian Jeanna	Block 4 Lot 7 205 Westchester 1956 881-4757 1958 1962
KENNAMER, Wife,	Leon B. Gracie Karen Marcus	Block 12 Lot 17 3217 Hastings 1949 881-5093 1953
KING, Wife,	Charles C. Martha Rebecca Chris Carolyn	Block 3 Lot 4 3203 Beverly 1947 881-1288 1949 1962

14

Hts. Piedmont Comm. Assoc. 1964 (R)
Organiz. 4DG

Names:

Americar of
Huntsville
Christoffel, Jane
Cowart, Margaret
Hussman, Helen
Hussman, R. William

Inman, Doris
Inman, Jim E.
Jennings, Betty
Jennings, Harry J.
Johnson, George
Johnson, Pat

Jones, Paul
Jones, Virginia
Kay, Geneva
Kay, Guy
Kea, Helen
Kea, I. Jim

Kennamer, Gracie
Kennamer, Leon B.
King, Charles C.
King, Martha
Long, June

Types:

advertisement

residents

Frances Cabaniss Roberts Collection: Series 4, Subseries D, Box 6, Folder 6

Piedmont Community Association Booklet, 1964

Image 16 r04d06-06-000-0163 [Contents](#) [Index](#) [About](#)

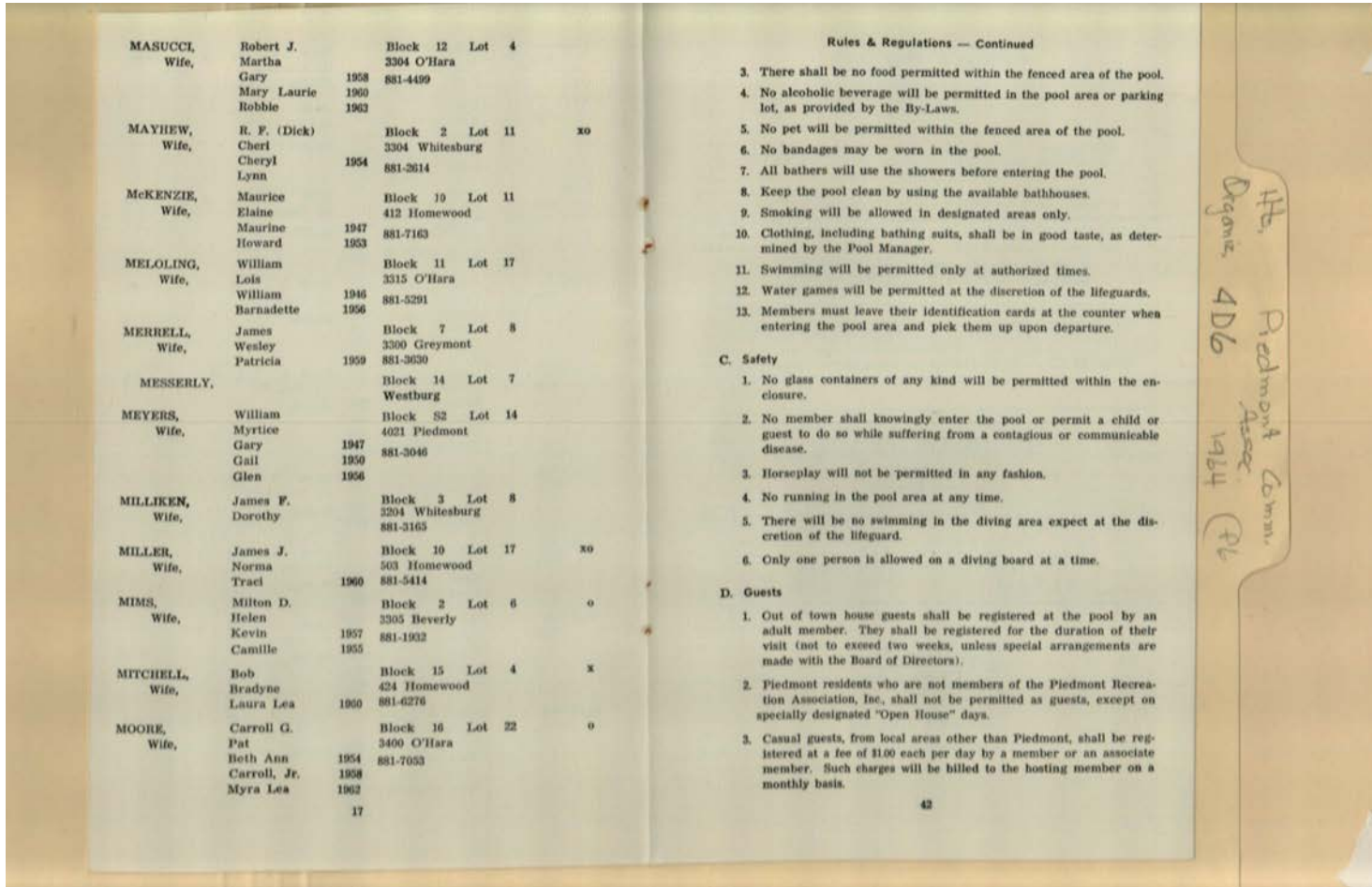

MASUCCI, Wife,	Robert J. Martha	Block 12 Lot 4	
	Gary	3304 O'Hara	
	Mary Laurie	1958 881-4499	
	Robbie	1960	
MAYHEW, Wife,	R. F. (Dick)	Block 2 Lot 11	xo
	Cheri	3304 Whitesburg	
	Cheryl Lynn	1954 881-2614	
McKENZIE, Wife,	Maurice Elaine	Block 10 Lot 11	
	Maurine	412 Homewood	
	Howard	1947 881-7163	
		1953	
MELOLING, Wife,	William Lois	Block 11 Lot 17	
	William	3315 O'Hara	
	Barnadette	1946 881-5291	
		1956	
MERRELL, Wife,	James Wesley	Block 7 Lot 8	
	Patricia	3300 Greymont	
		1959 881-3630	
MESSERLY,		Block 14 Lot 7	
		Westburg	
MEYERS, Wife,	William Myrtice	Block S2 Lot 14	
	Gary	4021 Piedmont	
	Gail	1947 881-3046	
	Glen	1950	
		1956	
MILLIKEN, Wife,	James F. Dorothy	Block 3 Lot 8	
		3204 Whitesburg	
		881-3165	
MILLER, Wife,	James J. Norma	Block 10 Lot 17	xo
	Traci	503 Homewood	
		1960 881-5414	
MIMS, Wife,	Milton D. Helen	Block 2 Lot 6	o
	Kevin	3305 Beverly	
	Camille	1957 881-1932	
		1955	
MITCHELL, Wife,	Bob Bradyne	Block 15 Lot 4	x
	Laura Lea	424 Homewood	
		1960 881-6276	
MOORE, Wife,	Carroll G. Pat	Block 16 Lot 22	o
	Beth Ann	3400 O'Hara	
	Carroll, Jr.	1954 881-7053	
	Myra Lea	1958	
		1962	

Rules & Regulations — Continued

- There shall be no food permitted within the fenced area of the pool.
- No alcoholic beverage will be permitted in the pool area or parking lot, as provided by the By-Laws.
- No pet will be permitted within the fenced area of the pool.
- No bandages may be worn in the pool.
- All bathers will use the showers before entering the pool.
- Keep the pool clean by using the available bathhouses.
- Smoking will be allowed in designated areas only.
- Clothing, including bathing suits, shall be in good taste, as determined by the Pool Manager.
- Swimming will be permitted only at authorized times.
- Water games will be permitted at the discretion of the lifeguards.
- Members must leave their identification cards at the counter when entering the pool area and pick them up upon departure.

C. Safety

- No glass containers of any kind will be permitted within the enclosure.
- No member shall knowingly enter the pool or permit a child or guest to do so while suffering from a contagious or communicable disease.
- Horseplay will not be permitted in any fashion.
- No running in the pool area at any time.
- There will be no swimming in the diving area except at the discretion of the lifeguard.
- Only one person is allowed on a diving board at a time.

D. Guests

- Out of town house guests shall be registered at the pool by an adult member. They shall be registered for the duration of their visit (not to exceed two weeks, unless special arrangements are made with the Board of Directors).
- Piedmont residents who are not members of the Piedmont Recreation Association, Inc., shall not be permitted as guests, except on specially designated "Open House" days.
- Casual guests, from local areas other than Piedmont, shall be registered at a fee of \$1.00 each per day by a member or an associate member. Such charges will be billed to the hosting member on a monthly basis.

Organic 4DD6 1964 (P) Piedmont Comm Assoc

Names:

Masucci, Martha
 Masucci, Robert J.
 Mayhew, R. F.
 Mayhew, Cheri
 McKenzie, Elaine
 McKenzie, Maurice

Meloling, Lois
 Meloling, William
 Merrell, James
 Merrell, Wesley
 Messerly, Patricia
 Meyers, Myrtice

Meyers, William
 Miller, James J.
 Miller, Norma
 Milliken, Dorothy
 Milliken, James F.
 Mims, Helen

Mims, Milton D.
 Mitchell, Bob
 Mitchell, Bradyne
 Moore, Carroll G.
 Moore, Pat

Types:

residents

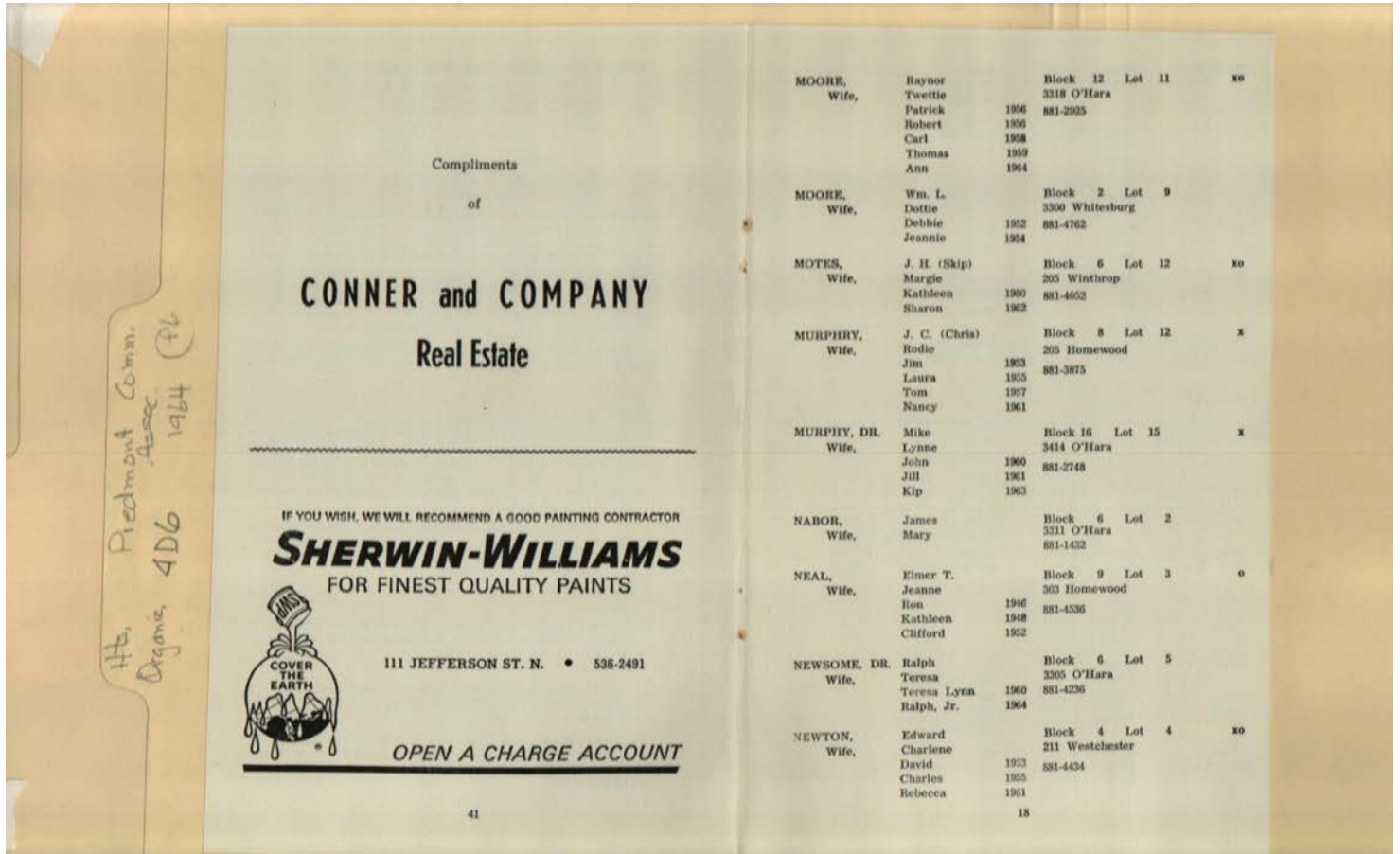

Names:

Conner & Company
Moore, Dottie
Moore, Raynor
Moore, Twettie
Moore, William L.
Motes, J. H.

Motes, Margie
Murphy, J. C.
Murphy, Rodie
Murphy, Lynnne
Murphy, Mike, Dr.
Nabor, James

Nabor, Mary
Neal, Elmer T.
Neal, Jeanne
Newsome, Ralph, Dr.
Newsome, Teresa
Newton, Charlene

Newton, Edward
Sherwin-Williams
Paints

Types:

advertisement

residents

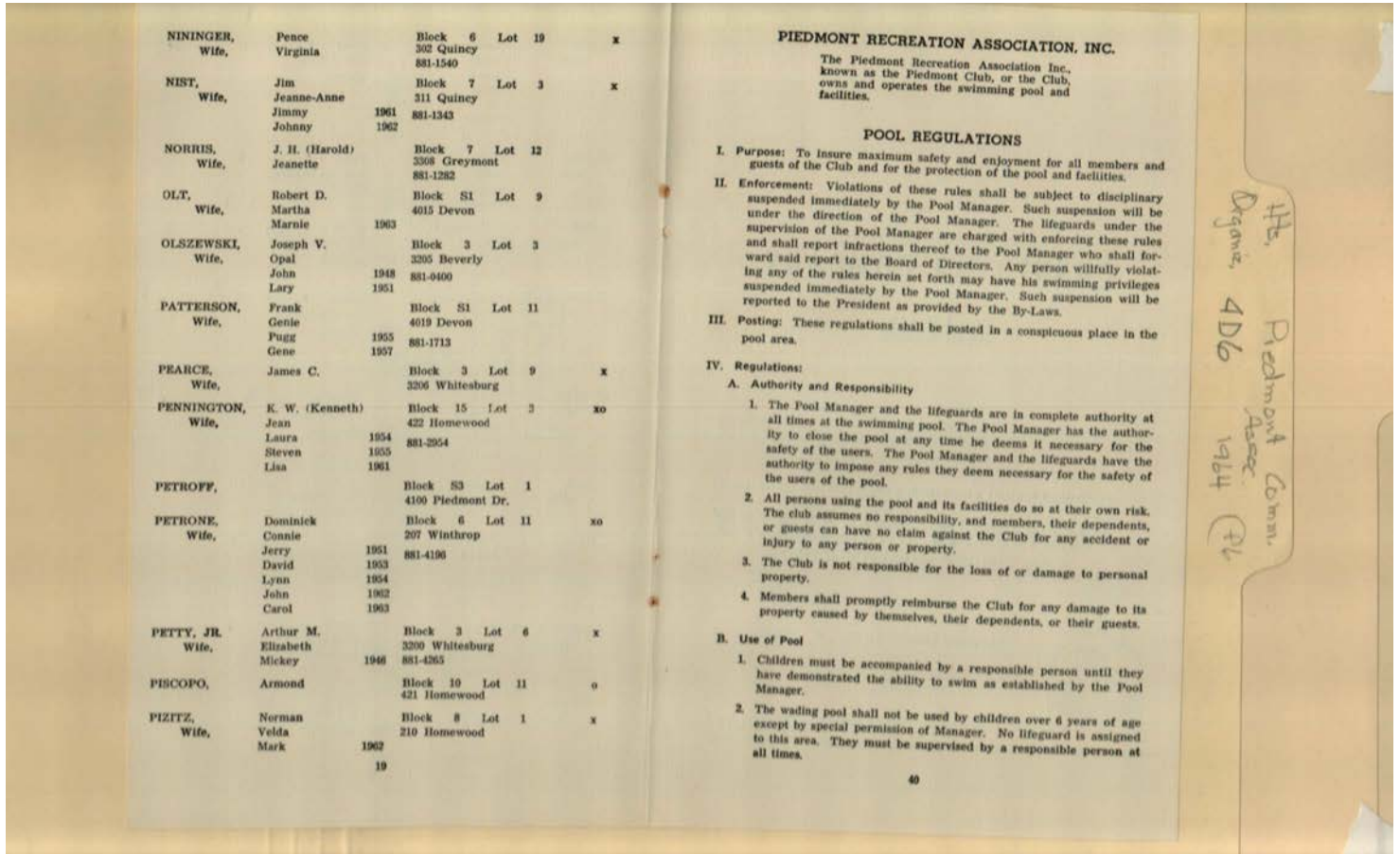

Names:

Nininger, Pence
 Nininger, Virginia
 Nist, Jeanne-Anne
 Nist, Jim
 Norris, J. H.
 Norris, Jeanette

Olszewski, Joseph V.
 Olszewski, Opal
 Olt, Martha
 Olt, Robert D.
 Patterson, Frank
 Patterson, Genie

Pearce, James C.
 Pennington, Jean
 Pennington, K. W.
 Petroff,
 Petrone, Connie
 Petrone, Dominick

Petty, Arthur M., Jr.
 Petty, Elizabeth
 Pizitz, Norman
 Pizitz, Velda

Types:

residents

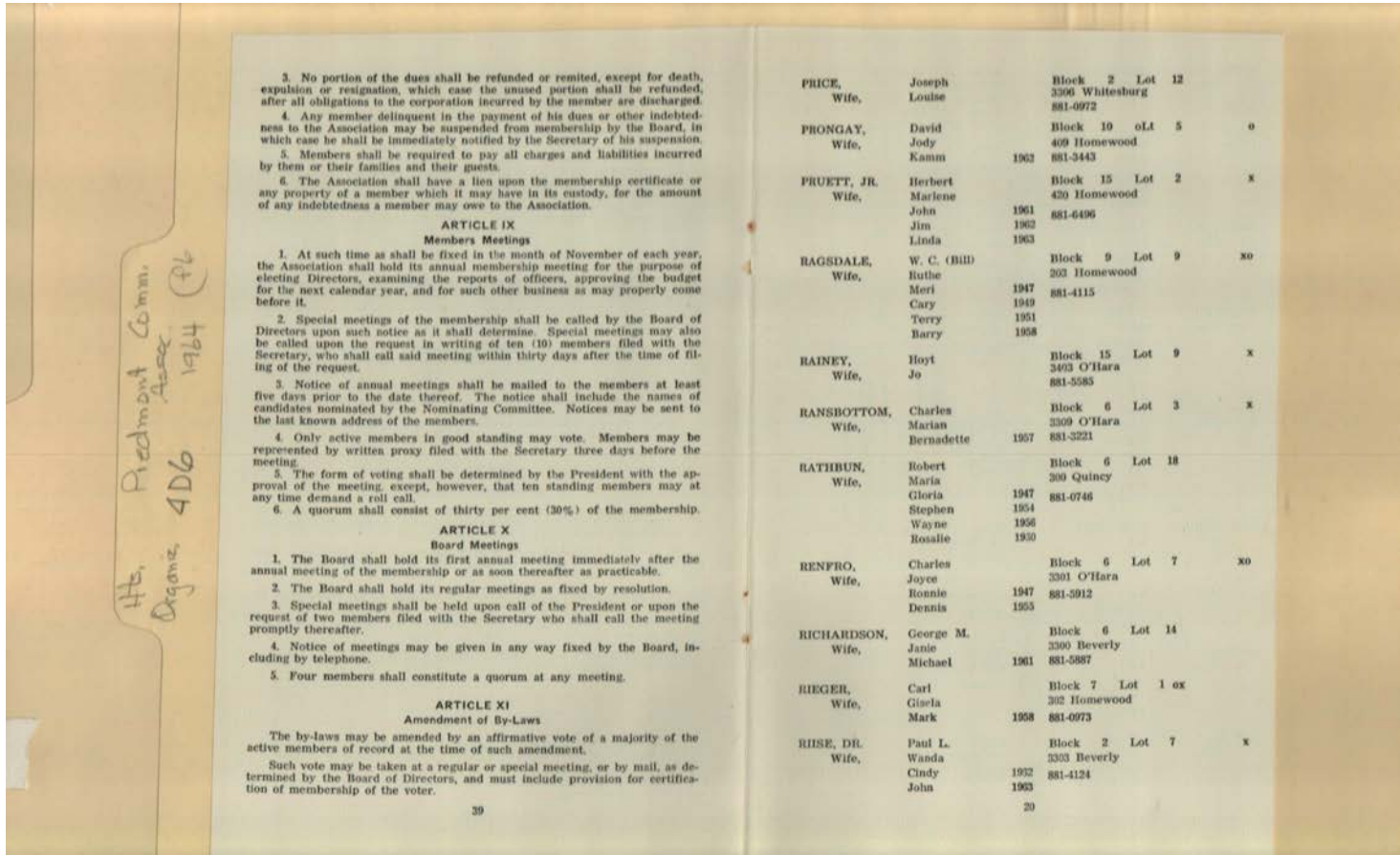

Names:

- | | | | |
|----------------------|---------------------|--------------------|---------------------|
| Price, Joseph | Ragsdale, Ruthe | Rathbun, Maria | Richardson, Janie |
| Price, Louise | Ragsdale, W. C. | Rathbun, Robert | Rieger, Carl |
| Prongay, David | Rainey, Hoyt | Renfro, Charles | Rieger, Gisela |
| Prongay, Jody | Rainey, Jo | Renfro, Joyce | Riise, Paul L., Dr. |
| Pruett, Herbert, Jr. | Ransbottom, Charles | Richardson, George | Riise, Wanda |
| Pruett, Marlene | Ransbottom, Marian | M. | |

Types:

residents

Frances Cabaniss Roberts Collection: Series 4, Subseries D, Box 6, Folder 6

Piedmont Community Association Booklet, 1964

Image 20 r04d06-06-000-0167 [Contents](#) [Index](#) [About](#)

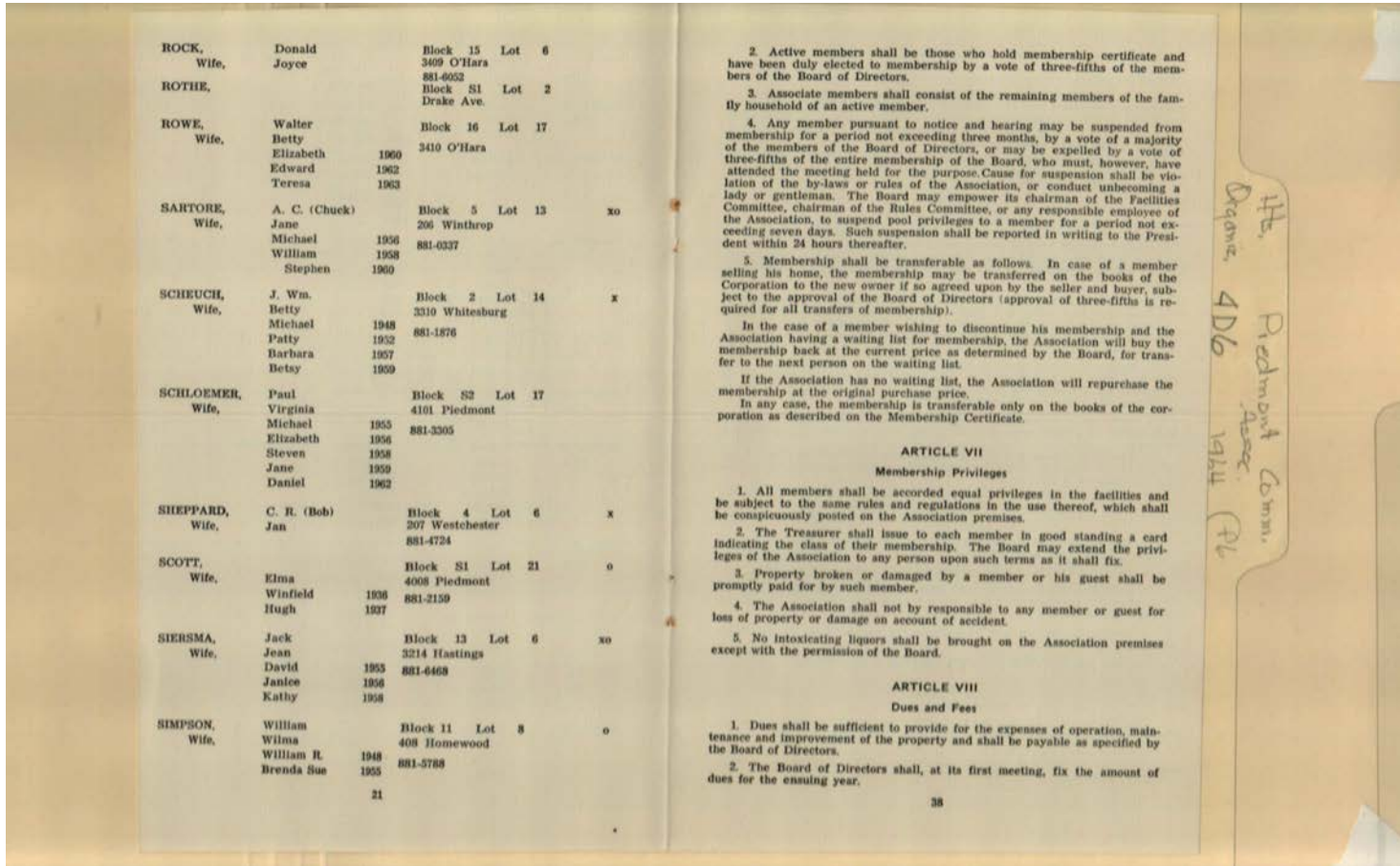

Names:

- | | | | |
|--------------|---------------------|---------------------|------------------|
| Rock, Donald | Sartore, A. C. | Schloemer, Virginia | Siersman, Jean |
| Rock, Joyce | Sartore, Jane | Scott, Elma | Simpson, William |
| Rothe, | Scheuth, Betty | Sheppard, C. R. | Simpson, Wilma |
| Rowe, Betty | Scheuth, J. William | Sheppard, Jan | |
| Rowe, Walter | Schloemer, Paul | Siersma, Jack | |

Types:

residents

Frances Cabaniss Roberts Collection: Series 4, Subseries D, Box 6, Folder 6

Piedmont Community Association Booklet, 1964

Image 21 r04d06-06-000-0168 [Contents](#) [Index](#) [About](#)

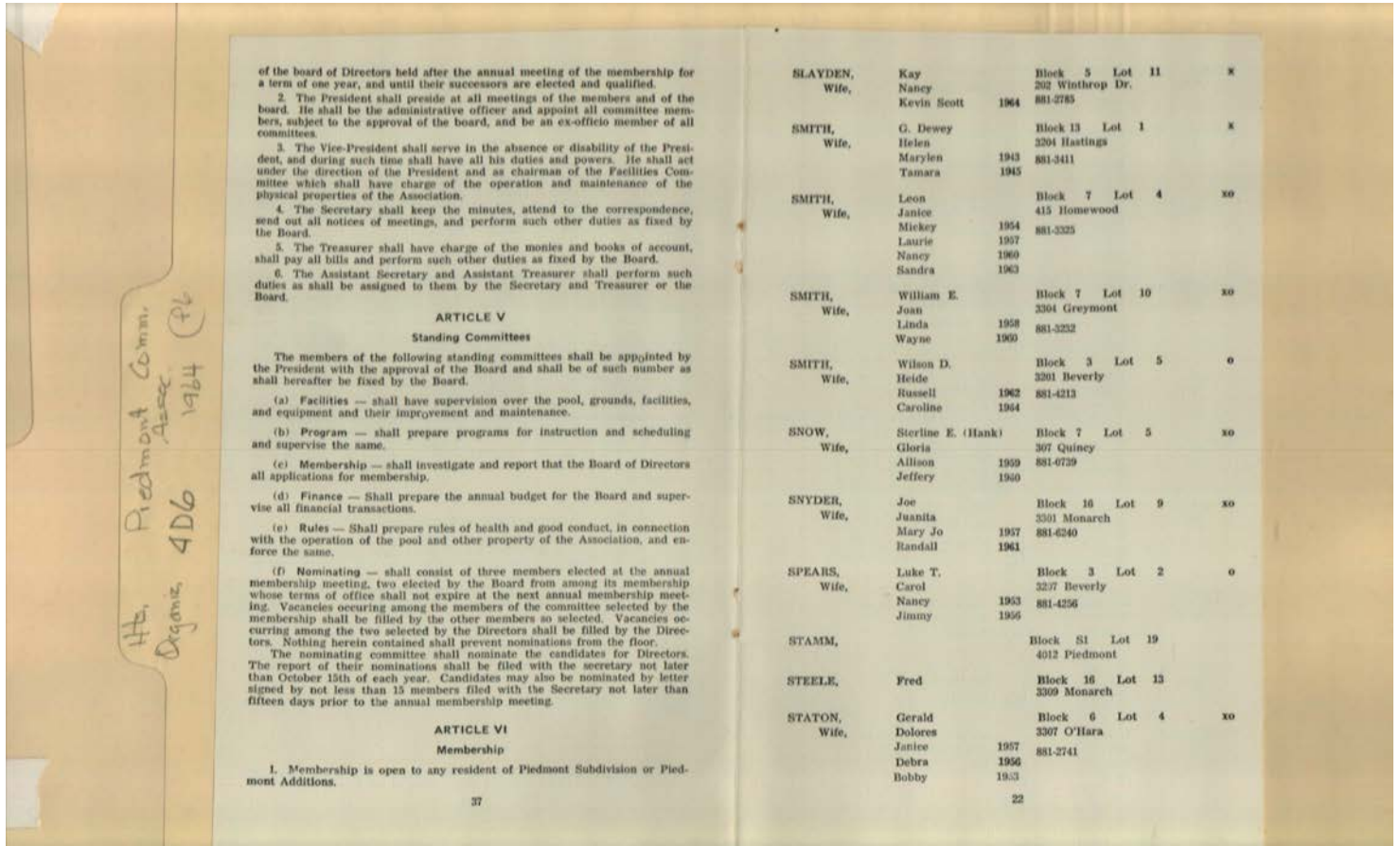

Names:

Slayden, Kay
 Slayden, Nancy
 Smith, G. Dewey
 Smith, Heide
 Smith, Helen

Smith, Janice
 Smith, Joan
 Smith, Leon
 Smith, William E.
 Smith, Wilson D.

Snow, Gloria
 Snow, Sterline E.
 Snyder, Joe
 Snyder, Juanita
 Spears, Carol

Stamm,
 Staton, Dolores
 Staton, Gerald
 Steele, Fred

Types:

residents

Frances Cabaniss Roberts Collection: Series 4, Subseries D, Box 6, Folder 6

Piedmont Community Association Booklet, 1964

Image 22 r04d06-06-000-0169 [Contents](#) [Index](#) [About](#)

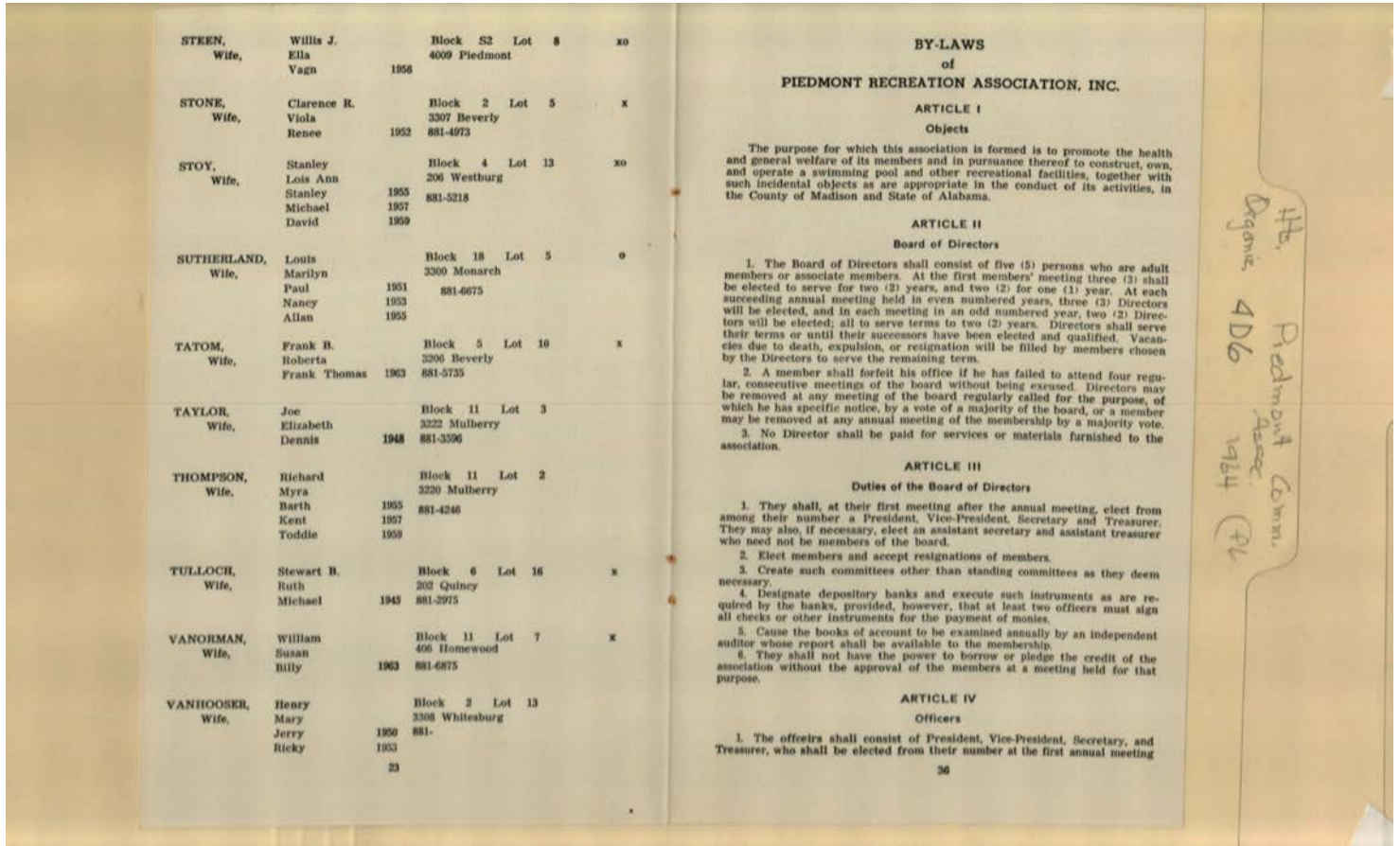

Names:

- | | | | |
|--------------------|---------------------|-------------------|---------------------|
| Steen, Ella | Stoy, Stanley | Taylor, Elizabeth | Tulloch, Stewart B. |
| Steen, Willis J. | Sutherland, Louis | Taylor, Joe | Vanhooser, Henry |
| Stone, Clarence R. | Sutherland, Marilyn | Thompson, Myra | Vanhooser, Mary |
| Stone, Viola | Tatom, Frank B. | Thompson, Richard | Vanorman, Susan |
| Stoy, Lois Ann | Tatom, Roberta | Tulloch, Ruth | Vanorman, William |

Types:

residents

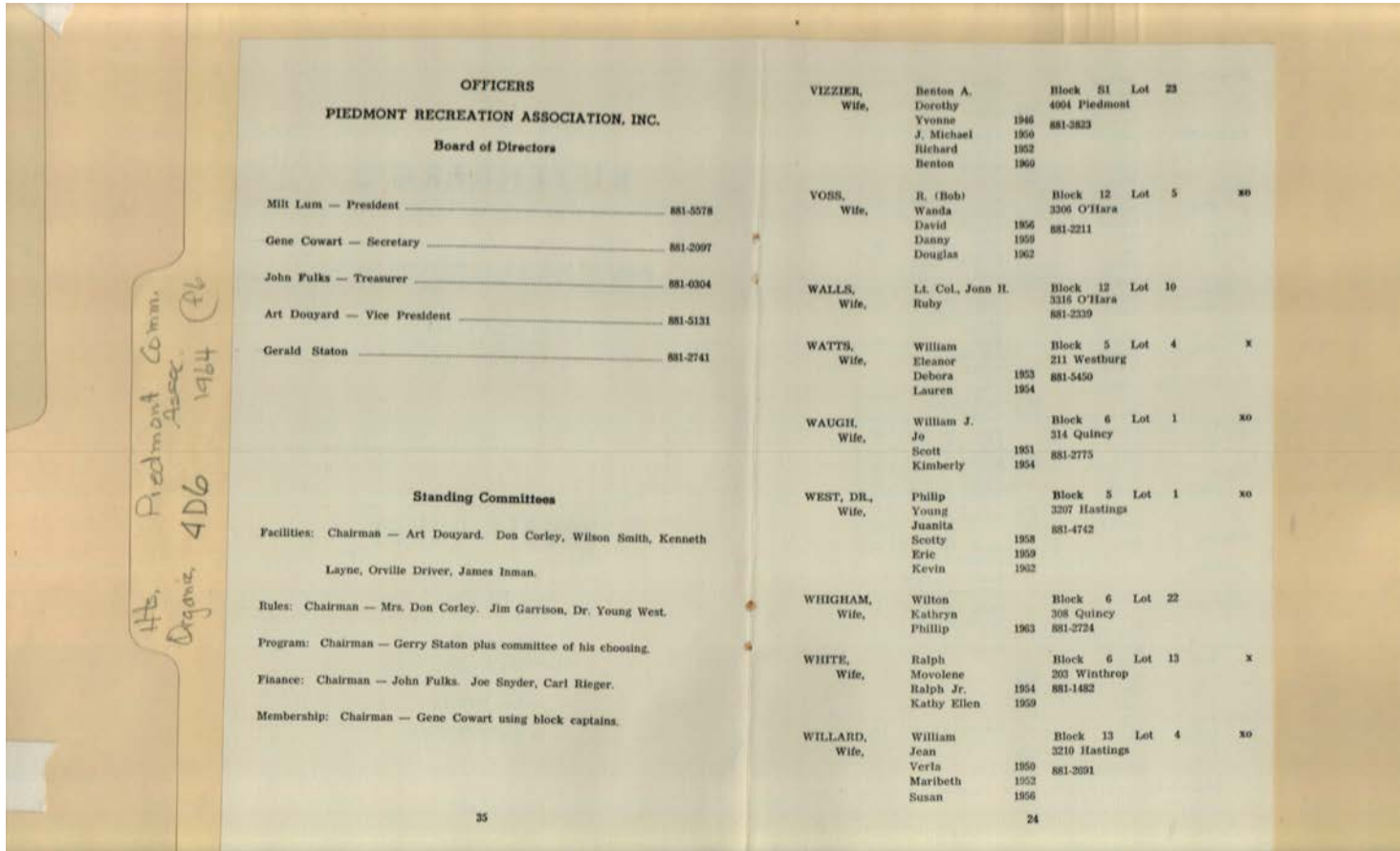

Names:

Corley, Don
 Corley, Don, Mrs.
 Cowart, Gene
 Douyard, Art

Driver, Orville
 Fulks, John
 Garrison, Jim
 Inman, James

Layne, Kenneth
 Lum, Milt
 Rieger, Carl
 Smith, Wilson

Snyder, Joe
 Staton, Gerald
 West, Young, Dr.

Types:

officers

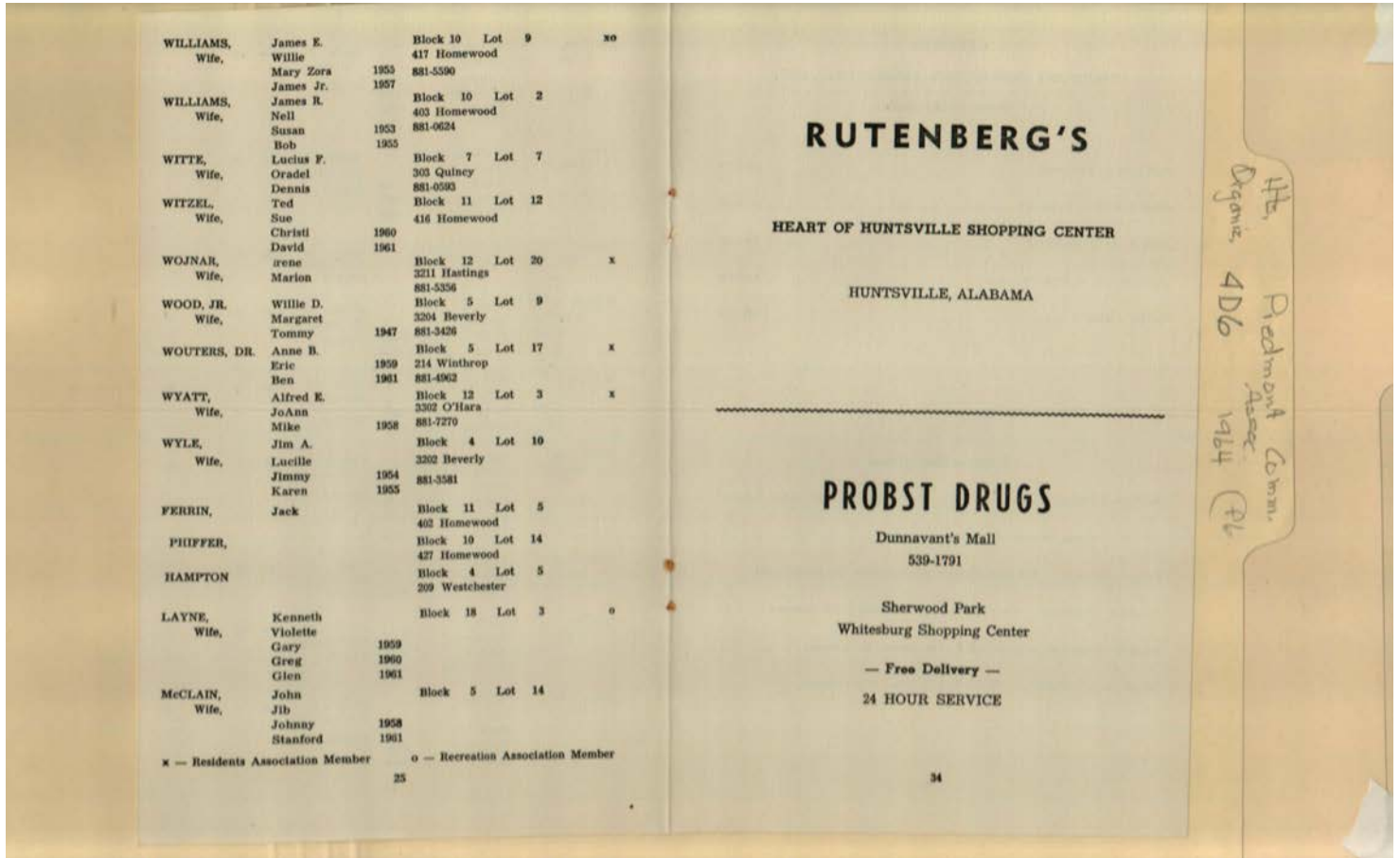

Names:

Ferrin, Jack
 Hampton,
 Layne, Kenneth
 Layne, Violette
 McClain, Jib
 McClain, John
 Phiffer,
 Probst Drugs
 Rutenberg's
 Vizzier, Benton A.
 Vizzier, Dorothy
 Voss, Bob

Voss, Wanda
 Walls, Jonn H.,
 Colonel
 Walls, Ruby
 Watts, Eleanor
 Watts, William
 Waugh, Jo
 Waugh, William J.
 West, Phillip, Dr.
 West, Young
 Whigham, Kathryn
 Whigham, Wilton

White, Movolene
 White, Ralph
 Willard, Jean
 Willard, William
 Williams, James E.
 Williams, James R.
 Williams, Nell
 Williams, Willie
 Witte, Lucius F.
 Witte, Oradel
 Witzel, Sue
 Witzel, Ted

Wojnar, Irene
 Wojnar, Marion
 Wood, Margaret
 Wood, Willie D., Jr.
 Wouters, Anne B., Dr.
 Wyatt, Alfred E.
 Wyatt, JoAnn
 Wyle, Jim A.
 Wyle, Lucille

Types:

advertisement residents

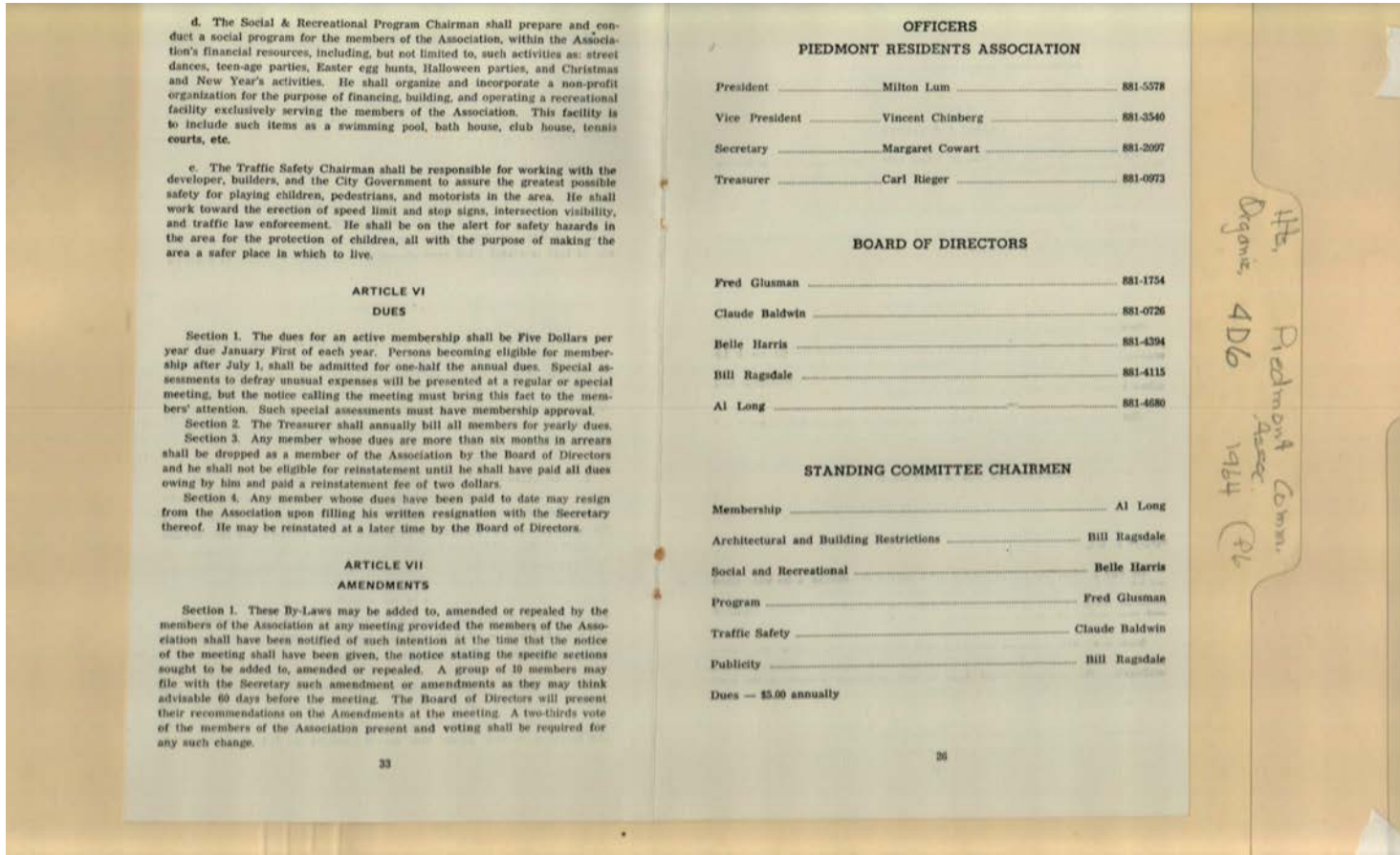

Names:

Baldwin, Claude
Chinberg, Vincent
Cowart, Margaret

Glusman, Fred
Harris, Belle
Long, Al

Lum, Milt
Ragsdale, Bill
Rieger, Carl

Types:

officers

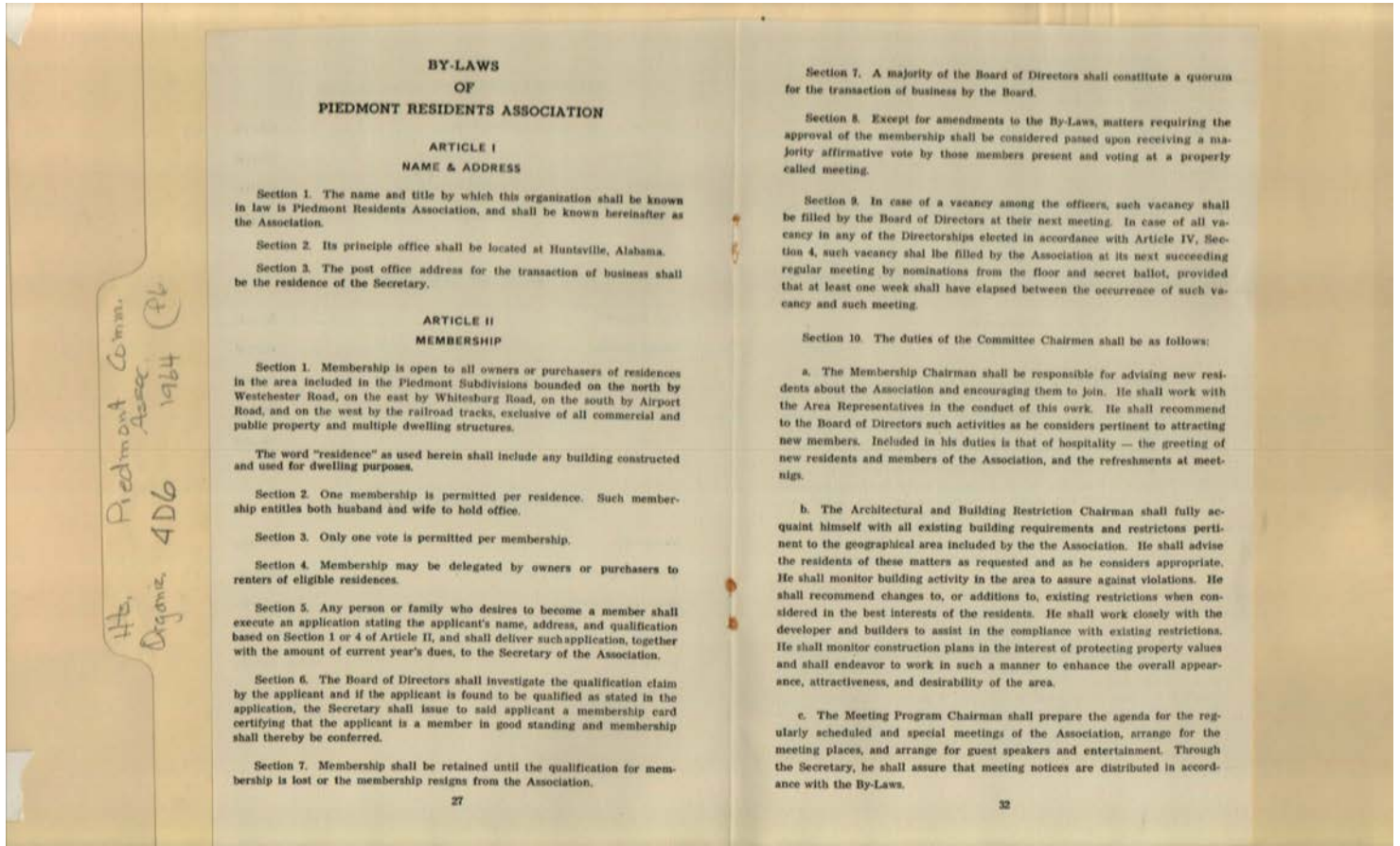

Names:

Piedmont Resident's
Association

Types:

by-laws

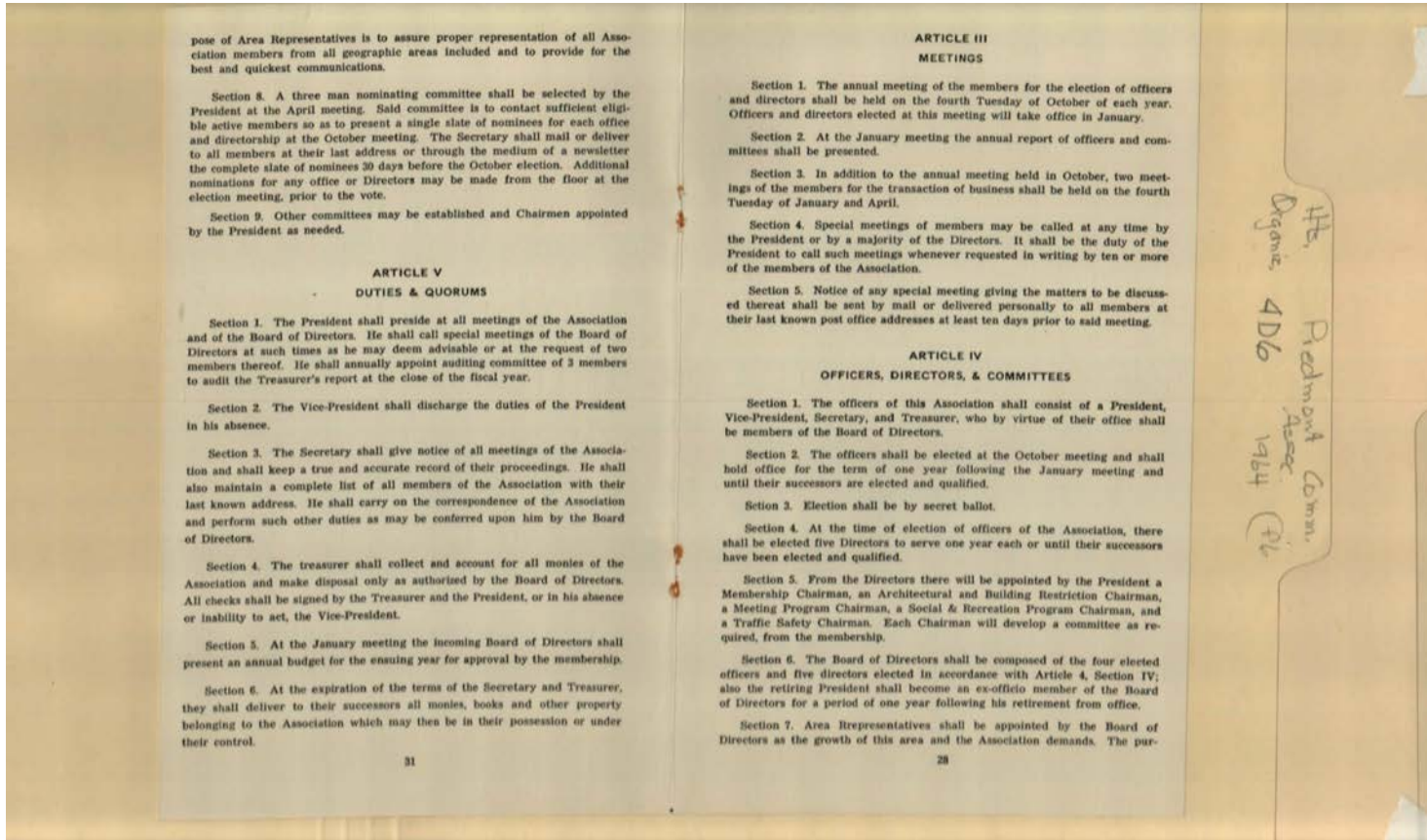

Types:
by-laws

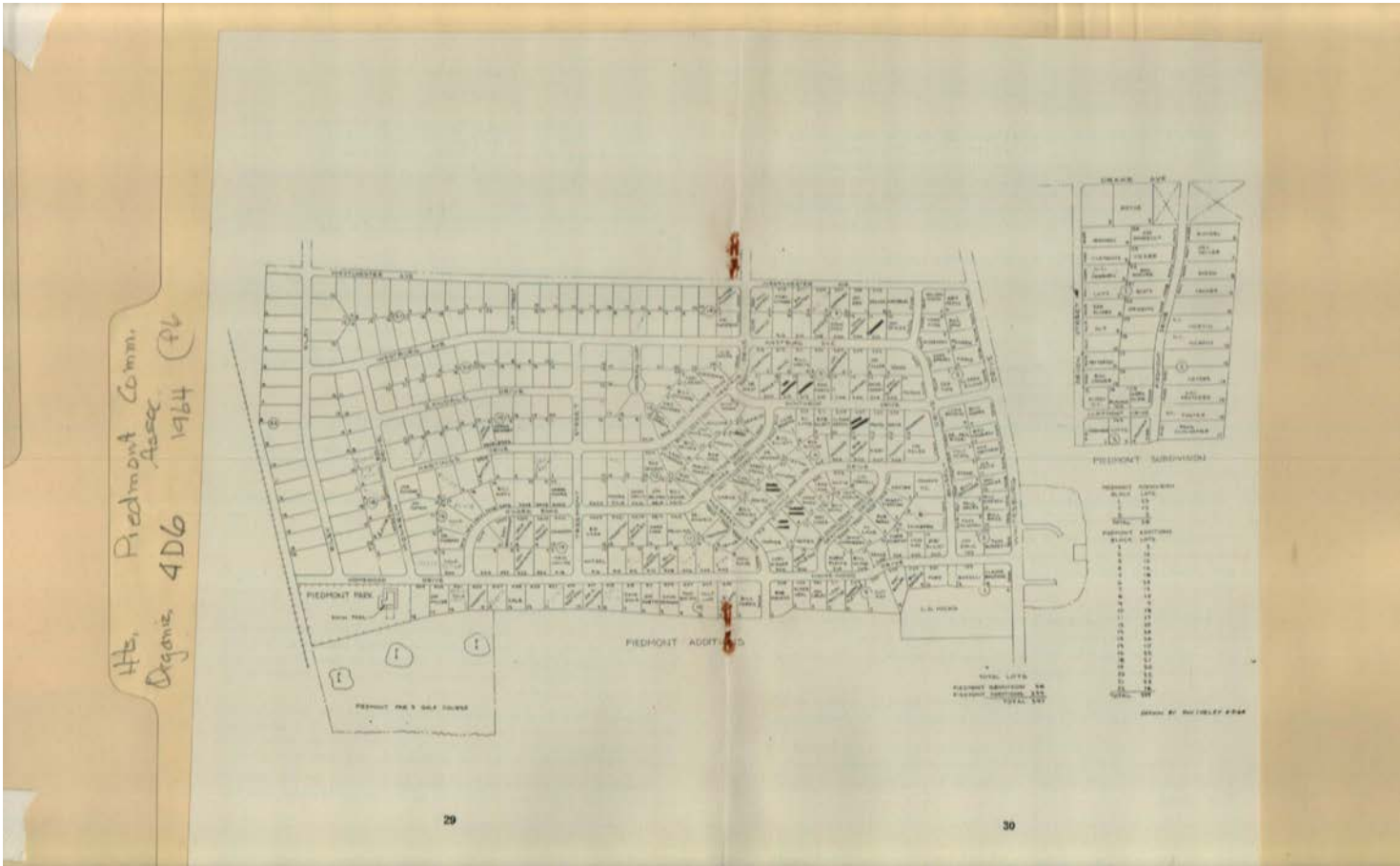

Names:
Piedmont Additions

Types:
map

**Frances Cabaniss Roberts Collection: Series 4, Subseries D, Box 6, Folder 6
Piedmont Community Association Booklet, 1964**

[Contents](#) [Index](#) [About](#)

Table of Contents

[Image 1](#) (r04d06-06-000-0148)

[Image 2](#) (r04d06-06-000-0149)

[Image 3](#) (r04d06-06-000-0150)

[Image 4](#) (r04d06-06-000-0151)

[Image 5](#) (r04d06-06-000-0152)

[Image 6](#) (r04d06-06-000-0153)

[Image 7](#) (r04d06-06-000-0154)

[Image 8](#) (r04d06-06-000-0155)

[Image 9](#) (r04d06-06-000-0156)

[Image 10](#) (r04d06-06-000-0157)

[Image 11](#) (r04d06-06-000-0158)

[Image 12](#) (r04d06-06-000-0159)

[Image 13](#) (r04d06-06-000-0160)

[Image 14](#) (r04d06-06-000-0161)

[Image 15](#) (r04d06-06-000-0162)

[Image 16](#) (r04d06-06-000-0163)

[Image 17](#) (r04d06-06-000-0164)

[Image 18](#) (r04d06-06-000-0165)

[Image 19](#) (r04d06-06-000-0166)

[Image 20](#) (r04d06-06-000-0167)

[Image 21](#) (r04d06-06-000-0168)

[Image 22](#) (r04d06-06-000-0169)

[Image 23](#) (r04d06-06-000-0170)

[Image 24](#) (r04d06-06-000-0171)

[Image 25](#) (r04d06-06-000-0172)

[Image 26](#) (r04d06-06-000-0173)

[Image 27](#) (r04d06-06-000-0174)

[Image 28](#) (r04d06-06-000-0175)

[Table of Contents](#)

[Name & Place Index](#)

[About the Collection](#)

**Frances Cabaniss Roberts Collection: Series 4, Subseries D, Box 6, Folder 6
Piedmont Community Association Booklet, 1964**

[Contents](#) [Index](#) [About](#)

Name & Place Index

Abercrombie, Betty Jane [5](#)
Abercrombie, James [5](#)
Aden, Bob [5](#)
Aden, Louise [5](#)
Al-Mar Beauty Salon [11](#)
Alfin, Beverly [5](#)
Alfin, Norman [5](#)
Allen, Ina [5](#)
Allen, James [5](#)
Americar of Huntsville [15](#)
Andan [2](#)
Andrews, George W. [12](#)
Arnold, Barbara [5](#)
Arnold, W. H., Jr. [5](#)
Baker, James W. [12](#)
Baldwin, Billie [5](#)
Baldwin, Claude [25](#)
Baldwin, Claude [5](#)
Ball, W. M. [5](#)
Ball, Winnie [5](#)
Battles, Ed [5](#)
Battles, Ruth [5](#)
Beckhart, Arnold [6](#)
Bee, Harold A. [4](#)
Bill's Men's Wear [2](#)
Blalock, Barbara [6](#)
Blalock, R. W. [6](#)
Bolton, Marcella [6](#)
Bolton, Thomas [6](#)
Borelli, Marilyn [6](#)
Borelli, Michael T. [6](#)
Bugg, Jim [5](#)
Butler, Betty [7](#)
Butler, Marie [7](#)
Butler, R. H. [7](#)
Butler, Ray [7](#)
Campbell, J. E., Dr. [7](#)
Campbell, Nancy [7](#)
Carter, Betty [4](#)
Chambers, John [5](#), [7](#)
Chambers, Mary [7](#)
Charlton, Bettye [7](#)
Charlton, Ernest K. [7](#)
Chinberg, Joyce [7](#)
Chinberg, Vincent [7](#), [25](#)
Christian Book Store [4](#)
Christoffel, J. P. [7](#)
Christoffel, Jane [7](#), [15](#)
Clements, Jimmy D. [8](#)
Clements, Nell [8](#)
Cogburn, H. R. [8](#)
Cogburn, Jerry [8](#)
Cole, Joyce [8](#)
Cole, Robert N. [8](#)
Collins, Barbara [8](#)
Collins, Thomas [8](#)
Congdon, Barbara [8](#)
Congdon, Layton E. [8](#)
Conley, James [8](#)
Conley, Joyce [8](#)
Conner & Company [17](#)
Conner, Bill [8](#)
Conner, Nancy [8](#)
Cook, Doris [8](#)
Cook, Katherine [8](#)
Cook, Robert C. [8](#)
Cook, Ward [8](#)
Cope, Allene [4](#)
Corley, Don, Mrs. [23](#)
Corley, Don [9](#), [23](#)
Corley, Ellie [9](#)
Costello, Joseph [9](#)
Costello, Rose [9](#)
Coward, Gene [9](#), [23](#)
Coward, Margaret [9](#), [15](#), [25](#)
Cox, Charles [9](#)
Cox, Ruth [9](#)
Cramer, Mazzie [9](#)
Cramer, Robert [4](#), [9](#)
Crowley, Dick [5](#)
Crowley, Meri [9](#)
Crowley, R. T. [9](#)
Cruise, Theresa [9](#)
Cruise, William B. [9](#)
Csar, Edward [9](#)
Csar, Marie [9](#)
Daniels, Hunter, Dr. [9](#)
Daniels, Marge [9](#)
Dawson, Jane [10](#)
Dawson, Ray [10](#)
Dellinger, Jack [10](#)
Dellinger, Leslie [10](#)
Dietzen, Anita [10](#)
Dietzen, Nick [10](#)
Donnelly, James T. [10](#)
Donnelly, Roselyn [10](#)
Douyard, Art E. [10](#)
Douyard, Art [23](#)
Douyard, May [10](#)
Dreher, Laverne [10](#)
Dreher, Percy [10](#)
Driver, Mary [10](#)
Driver, Orville [5](#), [10](#), [23](#)
Duffey, Karen [10](#)

Duffy, Bill [5](#)
Duffy, William E. [10](#)
Dula, David [10](#)
Dula, Katerine [10](#)
Eiland, Anne [10](#)
Eiland, Fred [5](#), [10](#)
Eiland, Tom [5](#)
Eilerman, Elaine [10](#)
Eilerman, Richard N. [10](#)
Elliot, Hazel [11](#)
Elliot, Joe S. [11](#)
Elliott, Anna Lou [11](#)
Elliott, Connie [11](#)
Elliott, Robert [11](#)
Elliott, William [11](#)
Elred, Barbie [11](#)
Elred, Heidi [11](#)
Elred, Ken [11](#)
Elting, Robert [11](#)
Feathers, Dot [11](#)
Feathers, Lou [11](#)
Ferrin, Jack [24](#)
First National Bank [1](#)
Fleming, Martha [12](#)
Fleming, Walton [12](#)
Fletcher, Elaire [12](#)
Fletcher, Gordon [12](#)
Fohrell, Elmer [11](#)
Fohrell, Salie [11](#)
Fohrell, Elmer [5](#)
Forde, Doris [11](#)
Forde, Irving [11](#)
Foster, Joe [9](#)
Fowler's [9](#)
Frizzell, James [11](#)
Frizzell, Patricia [11](#)
Fulks, John W. [12](#)
Fulks, John [23](#)
Fulks, Mimi [5](#)
Fulks, Patti [12](#)
Fulks, Robert [5](#)
Fuller, Doris [12](#)
Fuller, James L. [12](#)
Garrison, James C. [12](#)
Garrison, Jim [5](#), [23](#)
Garrison, Rosemary [12](#)
Geige, Katheine [12](#)
Geiger, William A. [12](#)
Genter, John [12](#)
Genter, Madje [12](#)
Giffroy, Gloria [12](#)
Giffroy, Paul L. [12](#)
Gift Linen Mart [4](#)
Gill, Martha [13](#)
Gill, Paul [13](#)
Glusman, Fred [13](#), [25](#)
Glusman, Gloria [13](#)
Goodman, Martha [13](#)
Goodman, William Herbert [13](#)
Graf, Roxie [13](#)
Graf, William, Jr. [13](#)
Grant, George M. [12](#)
Green, Claude [13](#)
Green, Elissa [13](#)
Groetzinger, Billie [13](#)
Groetzinger, William [13](#)
Grumbles, George [13](#)
Grumbles, Lenora [13](#)
Hagefstration, Doris [13](#)
Hagefstration, John E. [13](#)
Hall, Ann [13](#)
Hall, James W. [13](#)
Hamiter, Betty [13](#)
Hamiter, Leon [5](#), [13](#)
Hampton, [24](#)
Hann, Helen [13](#)
Hann, John Howard [13](#)
Hans, Helen [13](#)
Hans, Murray [13](#)
Harris, Belle [14](#), [25](#)
Harris, W. M. [14](#)
Harrison, John E. [14](#)
Harrison, Marinell [14](#)
Harrison, Robert D. [14](#)
Harrison, Ruth [14](#)
Hawkins, George [12](#)
Hawkins, Hubert C. [14](#)
Hawkins, Mary [14](#)
Hewlett, Edna [14](#)
Hewlett, Ira [14](#)
Hicks, Cecil D. [14](#)
Hicks, Lorene [14](#)
Hill, Lister [12](#)
Hitt, Owen E. [14](#)
Holman, Donna [14](#)
Holman, James I. [14](#)
Hoover, Barbara [14](#)
Hoover, Don P. [14](#)
Hopper, Ann [14](#)
Hopper, Charles [14](#)
Houghton, Burke [14](#)
Houghton, Paris [14](#)
Howell, Parley LaMaine [14](#)
Howell, Velma [14](#)
Huddleston George, Jr. [12](#)
Huntsville, AL [1](#), [3](#)
Hussman, Helen [15](#)
Hussman, R. William [15](#)
Inman, Doris [15](#)
Inman, James [23](#)
Inman, Jim E. [15](#)
J. B. Hill & Son Jeweler [9](#)
Jennings, Betty [15](#)
Jennings, Harry J. [15](#)
Johnson, George [15](#)
Johnson, Pat [15](#)
Jones, Paul [15](#)
Jones, Robert E., Jr. [12](#)

Jones, Virginia [15](#)
Kay, Geneva [15](#)
Kay, Guy [15](#)
Kea, Helen [15](#)
Kea, I. Jim [15](#)
Kea, Jim [5](#)
Kennamer, Gracie [15](#)
Kennamer, Leon B. [15](#)
Kentucky Fried Chicken [9](#)
King, Charles C. [15](#)
King, Martha [15](#)
Layne, Kenneth [23](#), [24](#)
Layne, Violette [24](#)
Little Miss Shoppe [4](#)
Littleton, Frank [5](#)
Long, Al [25](#)
Long, June [15](#)
Lum, Milt [5](#), [23](#), [25](#)
Majeske, Dennis [5](#)
Majeske, Kathy [5](#)
Marja's [9](#)
Mary's House of Hats [4](#)
Mason Furniture Company [11](#)
Masucci, Martha [16](#)
Masucci, Robert J. [16](#)
Mayhew, R. F. [16](#)
Mayhew,, Cheri [16](#)
McClain, Jib [24](#)
McClain, John [24](#)
McKenzie, Elaine [16](#)
McKenzie, Maurice [16](#)
Meloling, Lois [16](#)
Meloling, William [16](#)
Merrell, James [16](#)
Merrell, Wesley [16](#)
Messerly, Patricia [16](#)
Meyers, Myrtice [16](#)
Meyers, William [16](#)
Miller, James J. [16](#)
Miller, Norma [16](#)
Milliken, Dorothy [16](#)
Milliken, James F. [16](#)
Mims, Helen [16](#)
Mims, Milton D. [16](#)
Mitchell, Bob [16](#)
Mitchell, Bradyne [16](#)
Moore, Carroll G. [16](#)
Moore, Dottie [17](#)
Moore, Pat [16](#)
Moore, Raynor [17](#)
Moore, Twettie [17](#)
Moore, William L. [17](#)
Motes, J. H. [17](#)
Motes, Margie [17](#)
Murphry, J. C. [17](#)
Murphry, Rodie [17](#)
Murphy, Lynnne [17](#)
Murphy, Mike, Dr. [17](#)
Nabor, James [17](#)
Nabor, Mary [17](#)
Neal, Elmer T. [17](#)
Neal, Jeanne [17](#)
Newsome, Ralph, Dr. [17](#)
Newsome, Teresa [17](#)
Newton, Charlene [17](#)
Newton, Edward [17](#)
Nininger, Pence [18](#)
Nininger, Virginia [18](#)
Nist, Jeanne-Anne [18](#)
Nist, Jim [18](#)
Norris, J. H. [18](#)
Norris, Jeanette [18](#)
Olszewski, Joseph V. [18](#)
Olszewski, Opal [18](#)
Olt, Martha [18](#)
Olt, Robert D. [18](#)
Pasquale's [11](#)
Patterson, Frank [18](#)
Patterson, Genie [18](#)
Pearce, James C. [18](#)
Pennington, Harry L. [12](#)
Pennington, Jean [18](#)
Pennington, K. W. [18](#)
Pennington, Ken [5](#)
Petroff, [18](#)
Petroni, Connie [5](#), [18](#)
Petroni, Dominick [18](#)
Petty, Arthur M., Jr. [18](#)
Petty, Elizabeth [18](#)
Phiffer, [24](#)
Piedmont Additions [28](#)
Piedmont Resident's Association [26](#)
Piedmont [1](#), [3](#)
Pizitz, Norman [18](#)
Pizitz, Velda [18](#)
Price, Joseph [19](#)
Price, Louise [19](#)
Probst Drugs [24](#)
Prongay, David [19](#)
Prongay, Jody [19](#)
Pruett, Herbert, Jr. [19](#)
Pruett, Marlene [19](#)
Ragsdale, Bill [25](#)
Ragsdale, Cary [5](#)
Ragsdale, Meri [5](#)
Ragsdale, Ruthe [19](#)
Ragsdale, Terry [5](#)
Ragsdale, W. C. [19](#)
Raine, Hoyt [19](#)
Raine, Jo [19](#)
Ransbottom, Charles [19](#)
Ransbottom, Marian [19](#)
Rathbun, Maria [19](#)
Rathbun, Robert [19](#)
Reigel Mill Outlet Store [13](#)
Renfro, Charles [19](#)
Renfro, Joyce [19](#)
Reynolds, N. L. [12](#)

Richardson, George M. [19](#)
Richardson, Janie [19](#)
Rieger, Carl [19](#), [23](#), [25](#)
Rieger, Gisela [19](#)
Riise, Paul L., Dr. [19](#)
Riise, Wanda [19](#)
Roberts, Kenneth A. [12](#)
Roberts, Roscoe [12](#)
Rock, Donald [20](#)
Rock, Joyce [20](#)
Rothe, [20](#)
Rowe, Betty [20](#)
Rowe, Walter [20](#)
Rutenberg's [24](#)
Sartore, A. C. [5](#), [20](#)
Sartore, Jane [20](#)
Scheuth, Betty [20](#)
Scheuth, J. William [20](#)
Schloemer, Paul [20](#)
Schloemer, Virginia [20](#)
Scott, Elma [20](#)
Selden, Armistead E. [12](#)
Sheppard, C. R. [20](#)
Sheppard, Jan [20](#)
Sherwin-Williams Paints [17](#)
Siersma, Jack [20](#)
Siersman, Jean [20](#)
Simpson, William [20](#)
Simpson, Wilma [20](#)
Slayden, Kay [21](#)
Slayden, Nancy [21](#)
Smith, G. Dewey [21](#)
Smith, Heide [21](#)
Smith, Helen [21](#)
Smith, Janice [21](#)
Smith, Joan [21](#)
Smith, Leon [21](#)
Smith, William E. [21](#)
Smith, Wilson D. [21](#)
Smith, Wilson [23](#)
Snow, Gloria [21](#)
Snow, Sterline E. [21](#)
Snyder, Joe [21](#), [23](#)
Snyder, Juanita [21](#)
Sparkman, John J. [12](#)
Spears, Carol [21](#)
Stamm, [21](#)
Staton, Dolores [21](#)
Staton, Gerald [21](#), [23](#)
Steele, Fred [21](#)
Steen, Ella [22](#)
Steen, Willis J. [22](#)
Stone, Clarence R. [22](#)
Stone, Viola [22](#)
Stoy, Lois Ann [22](#)
Stoy, Stanley [22](#)
Sutherland, Louis [22](#)
Sutherland, Marilyn [22](#)
Tatom, Frank B. [22](#)
Tatom, Roberta [22](#)
Taylor, Elizabeth [22](#)
Taylor, Joe [22](#)
Terry's [9](#)
Thompson, Myra [22](#)
Thompson, Richard [22](#)
Tulloch, Ruth [22](#)
Tulloch, Stewart B. [22](#)
Tyson, John [12](#)
Vanhooser, Henry [22](#)
Vanhooser, Mary [22](#)
Vanorman, Susan [22](#)
Vanorman, William [22](#)
Vizzier, Benton A. [24](#)
Vizzier, Dorothy [24](#)
Voss, Bob [24](#)
Voss, Wanda [24](#)
Walls, Jonn H., Colonel [24](#)
Walls, Ruby [24](#)
Watts, Eleanor [24](#)
Watts, William [24](#)
Waugh, Bill [5](#)
Waugh, Jo [24](#)
Waugh, William J. [24](#)
West, Phillip, Dr. [24](#)
West, Young, Dr. [23](#)
West, Young [24](#)
Whigham, Kathryn [24](#)
Whigham, Wilton [24](#)
White, Movolene [24](#)
White, Ralph [24](#)
Willard, Bill [5](#)
Willard, Jean [24](#)
Willard, Verla [5](#)
Willard, William [24](#)
Williams, James E. [24](#)
Williams, James R. [24](#)
Williams, Nell [24](#)
Williams, Willie [24](#)
Wilson White Dodge [13](#)
Witte, Lucius F. [24](#)
Witte, Oradel [24](#)
Witzel, Sue [24](#)
Witzel, Ted [24](#)
Wojnar, Irene [24](#)
Wojnar, Marion [24](#)
Wood, Margaret [24](#)
Wood, Willie D., Jr. [24](#)
Wouters, Anne B., Dr. [24](#)
Wyatt, Alfred E. [24](#)
Wyatt, JoAnn [24](#)
Wyle, Jim A. [24](#)
Wyle, Lucille [24](#)

Frances Cabaniss Roberts Collection

Preferred Citation: Frances Cabaniss Roberts Collection, Archives and Special Collections, M. Louis Salmon Library, University of Alabama in Huntsville, Huntsville, AL.

Collection Scope and Content: The Collection of 114 Linear ft. includes a total of 156 Archival Boxes. The Frances Cabaniss Roberts collection covers the historical records of the Cabaniss Roberts family. This collection contains extensive correspondence records of the Cabaniss Roberts family circa 1830 to 1930.

Archives/Special Collections Access Restrictions: None

Conditions Governing Use: This material may be protected under U. S. Copyright Law (Title 17, U.S. Code) which governs the making of photocopies or reproductions of copyrighted materials. You may use the digitized material for private study, scholarship, or research. Though the University of Alabama in Huntsville Archives and Special Collections has physical ownership of the material in its collections, in some cases we may not own the copyright to the material. It is the patron's obligation to determine and satisfy copyright restrictions when publishing or otherwise distributing materials found in our collections.

Provenance: Gift of Johanna Shields on October 28, 2006.



THE UNIVERSITY OF
ALABAMA IN HUNTSVILLE

**The UAH Archives and Special Collections
M. Louis Salmon Library**