

Frances Cabaniss Roberts Collection: Series 4, Subseries D, Box 8, Folder 11
Twickenham Preservation (THPD) Weeden House Materials (11 of 19)

Image 1 r04d08-11-000-0127 [Contents](#) [Index](#) [About](#)

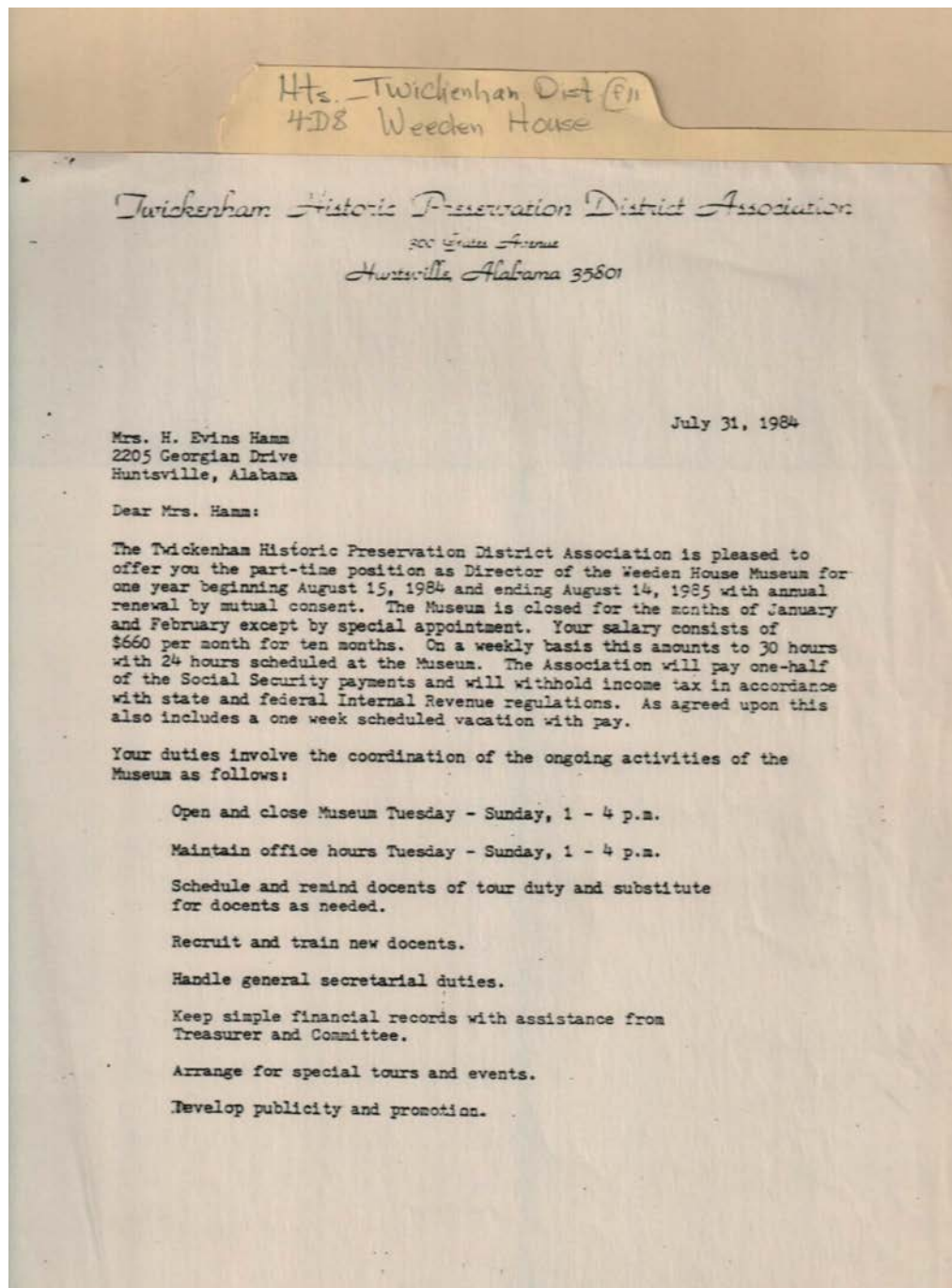

Names:

Hamm, H. Evins,
Mrs.

Places:

Huntsville, AL

Types:

correspondence

Dates:

Jul 31, 1984

Hts. - Twickenham Dist (F11)
4D8 Weeden House

The Weeden House Committee is directly responsible to the Twickenham Historic Preservation District Association for the development and operation of the Museum. This Committee meets each Tuesday at noon and at this time will review with you the weekly activities and will assist you in any way in your coordination of the ongoing projects.

We are looking forward to having you work with the Association and the Committee in our effort to present an authentic nineteenth century house museum as well as promote the family life, art and poetry of Howard Weeden.

Sincerely yours,

Twickenham Historic Preservation
District Association

Frances Roberts
President

Ann G. Upchurch
Vice President and Chairman of the
Weeden House Committee

Names:

Roberts, Francis

Upchurch, Ann G.

Types:

correspondence

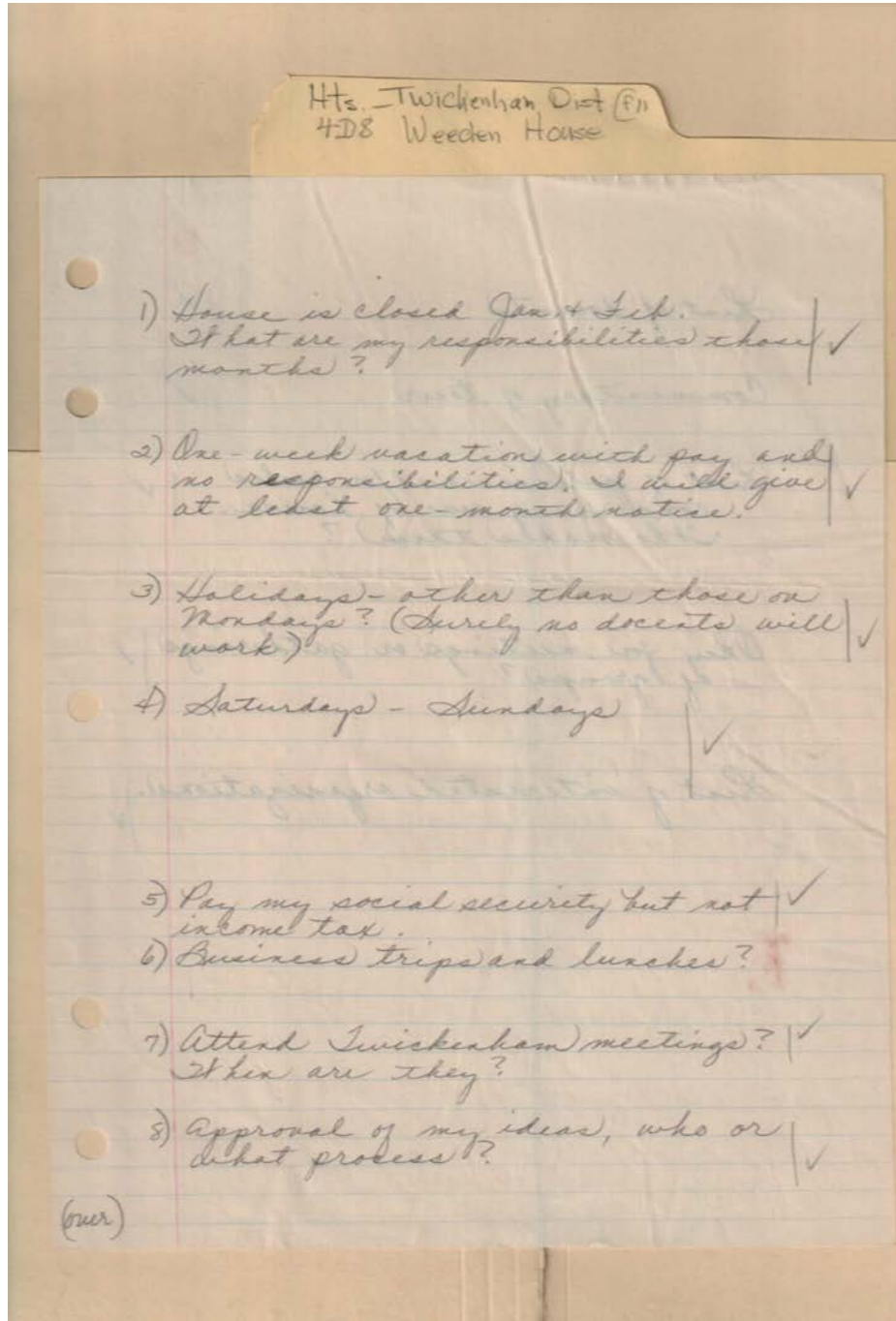

Names:

Hiring THPDA
Director

Types:

questions

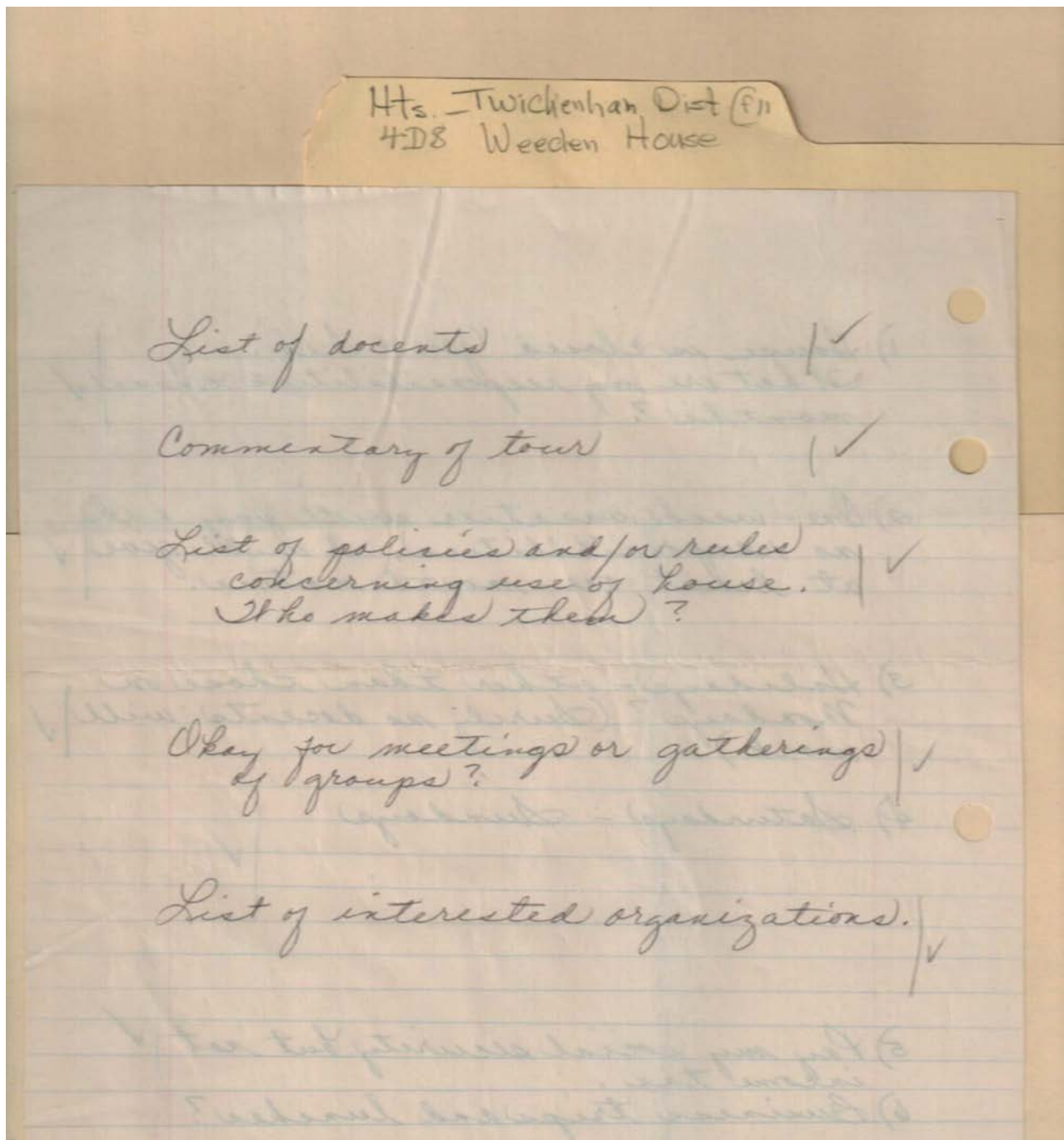

Names:

Hiring THPDA
Director

Types:

questions

HTs. - Twickenham Dist (F11)
4D8 Weeden House

1. Form for daily fin. report
weekly " "
~~monthly~~ " "
analysis of
1) admissions
2) sales

May 15, 1984
Transfer to book monthly
Resource People for setting up accounts
1) Sarah Fick
2) Pick Gates

Petty cash fund for supplies

→ 2. Bibliography for 17th Century Furnishings May 1, 1984

→ 3. Report on Means of Financing House June 1, 1984

Names:

Hiring THPDA
Director

Types:

questions

Hts. Twickenham Dist (F11)
4D8 Weeden House

Garnickering Committee
specific ad hoc committee to make recommendations
Alice Thomas B. Hereford
Alice Hamilton Altha Coons
Helena Brown W.H. committee
Jane Scott
work with M. Hereford as advisor

Publicity
ask Carolyn Hall

Job Description for Paid Coordinator
(part time)

Names:

Brown, Helena
Coons, Altha

Hall, Carolyn
Hamilton, Alice

Hereford, B.
Hereford, M.

Scott, Jane
Thomas, Alice

Types:

questions

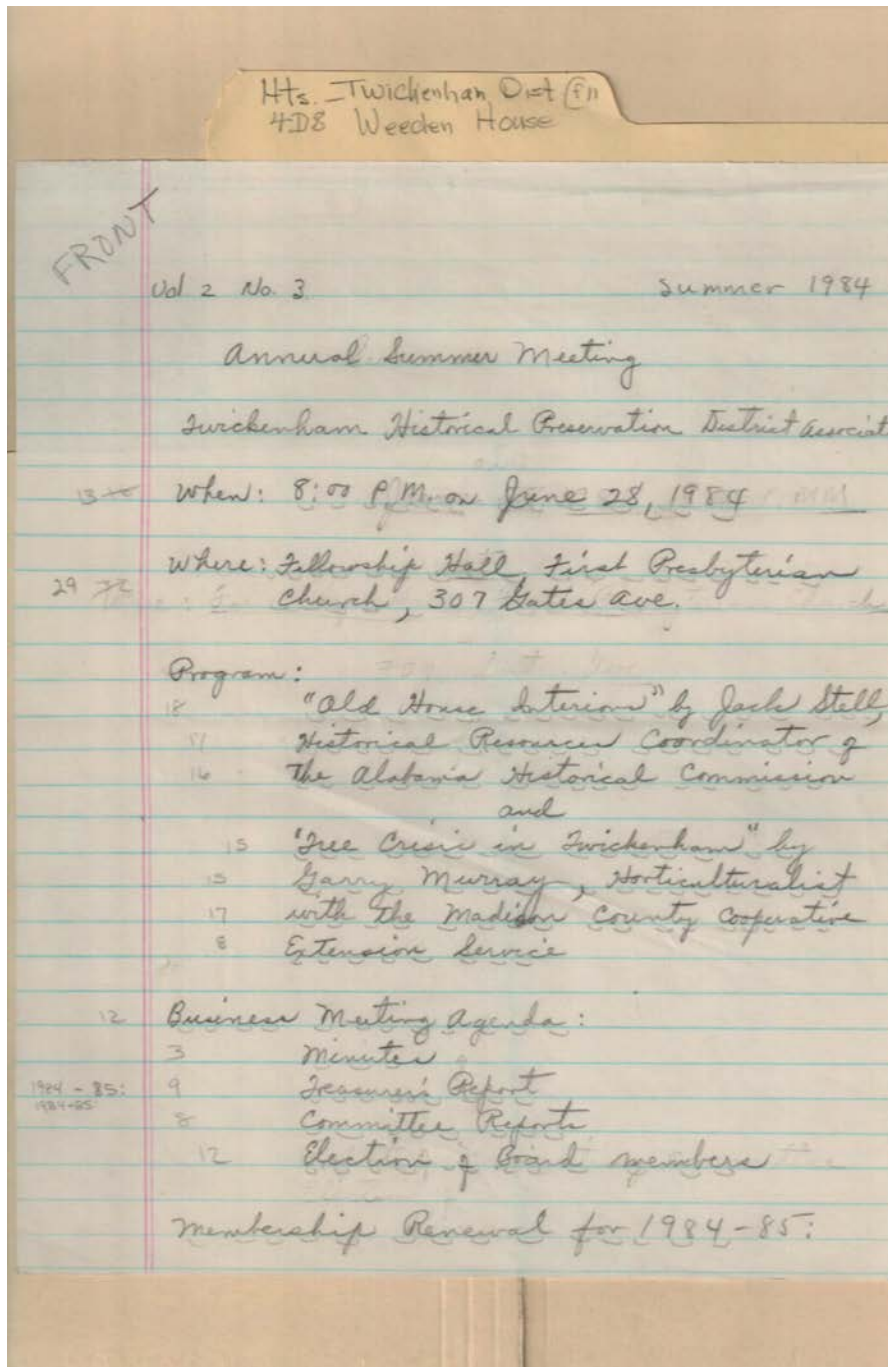

Names:

Murray, Garry

Stell, Jack

Types:

program

Dates:

Jun 28, 1984

Hts. - Twickenham Dist (F11)
4D8 Weeden House

Since the calendar year for
the organization begins on July
1, 1984 and ends on June 30, 1985
memberships fees are now due
and can be paid at the annual
meeting. If you are unable to
attend the meeting on June 28, 1984
you may use the membership
form found on page two and
mail it to Pickens Gates, Treasurer
of THPDA.

Names:

Gates, Pickens

Types:

program

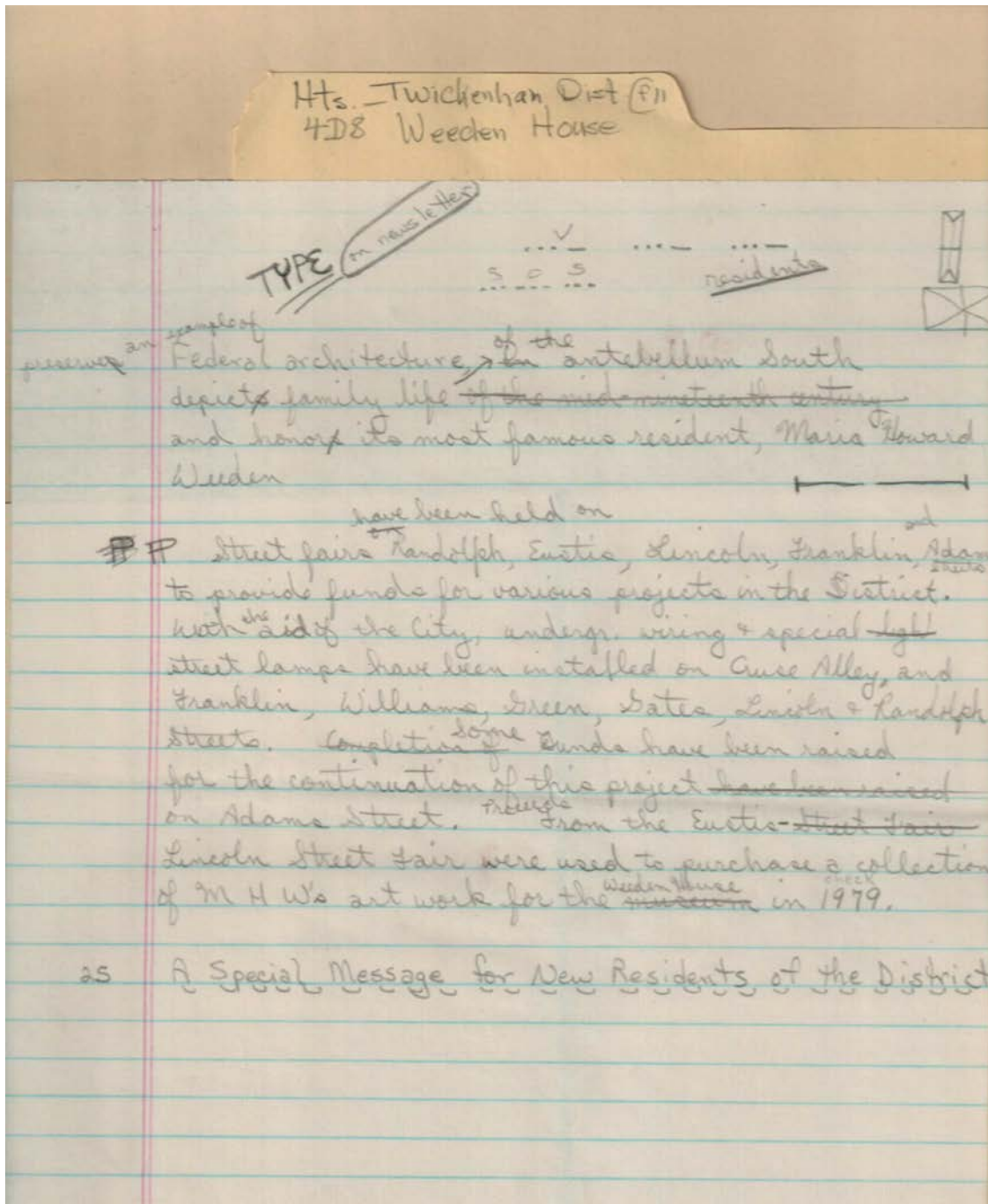

Names:

Weeden, Maria

Howard

Types:

newsletter

Hts. Twickenham Dist (F11)
428 Weeden House

Relationship to committee
weekly meetings

Holidays - set
Thanksgiving
Christmas
Fourth of July

10 month - 6,600 - (30 hrs per week)

\$ 6,600
 .137

46200
19800
6600
2) 804200

\$402,10 social security

sub committees

1. Physical development
2. Maintenance
3. Furnishing
4. Acquisitions
5. Donations
6. Memorials
7. Special gifts

Types:
notes

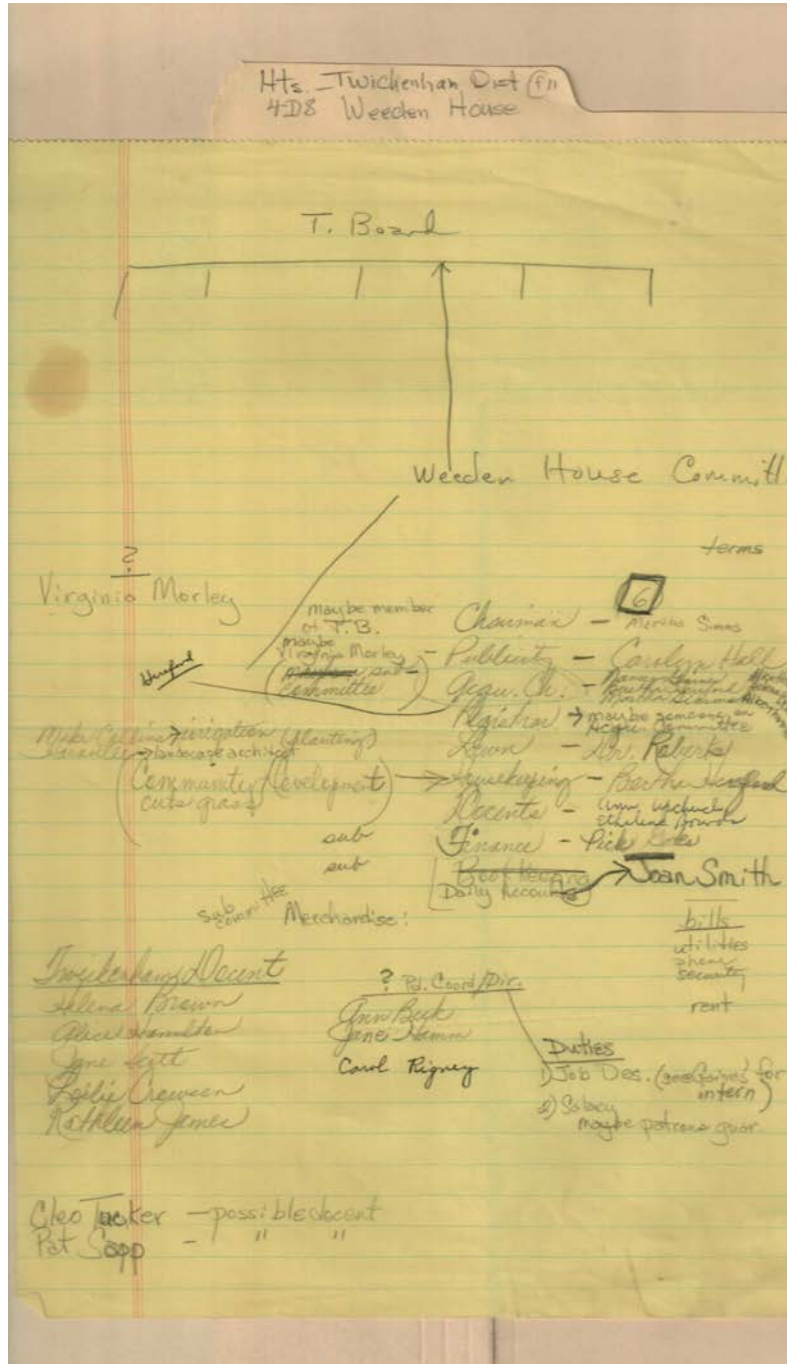

Names:

Beck, Ann
 Bounds, Ethelene
 Brown, Helena
 Crowson, Leslie
 Gaines, Nancy

Gates, Pick
 Hall, Carolyn
 Hamilton, Alice
 Hamm, Jane
 James, Kathleen

Morley, Virginia
 Rigney, Carol
 Roberts, Dr.
 Sapp, Pat
 Scott, Jane

Simms, Martha
 Tucker, Cleo
 Upchurch, Ann

Types:

notes

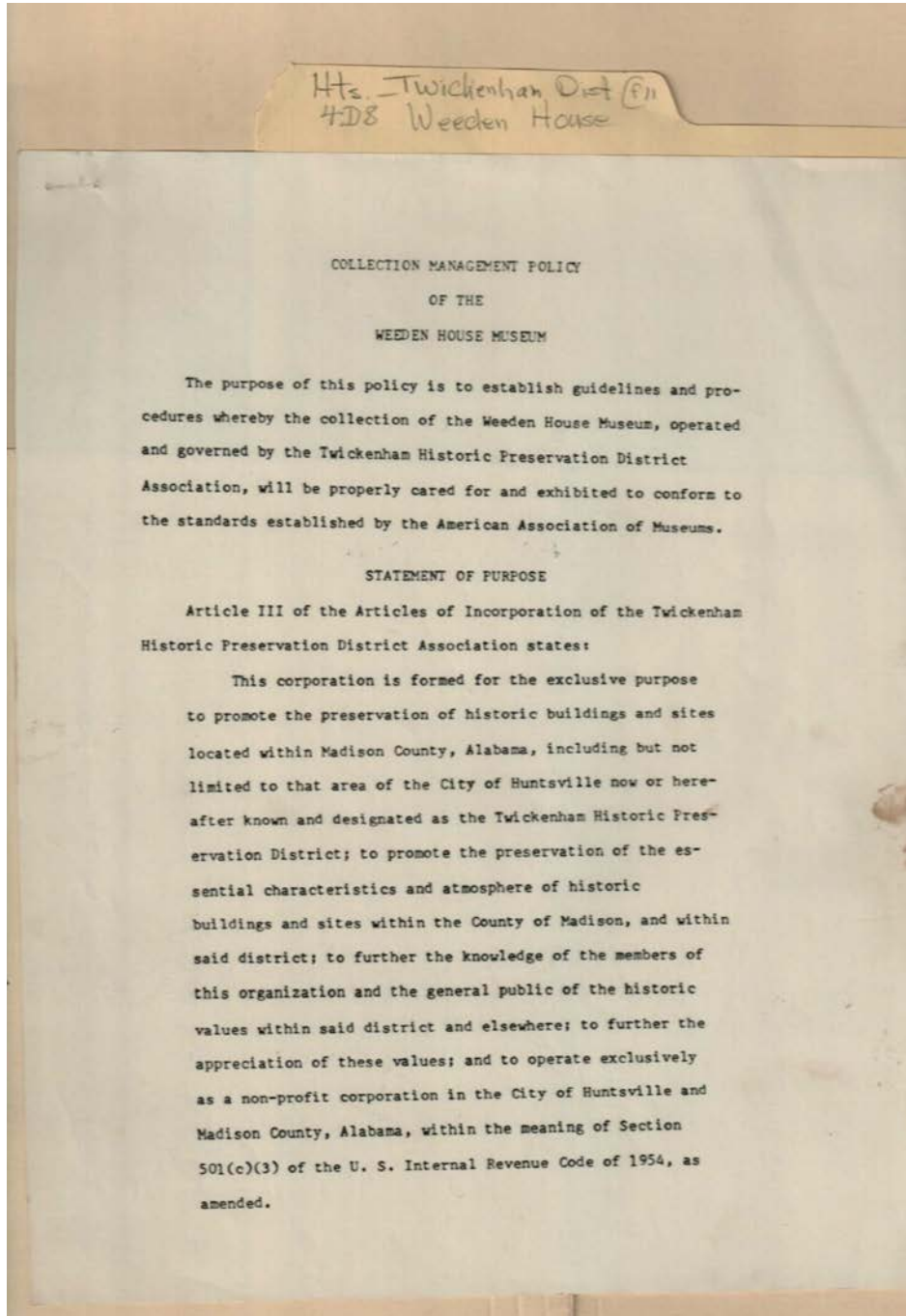

Names:

Weeden House
Management

Types:

policy

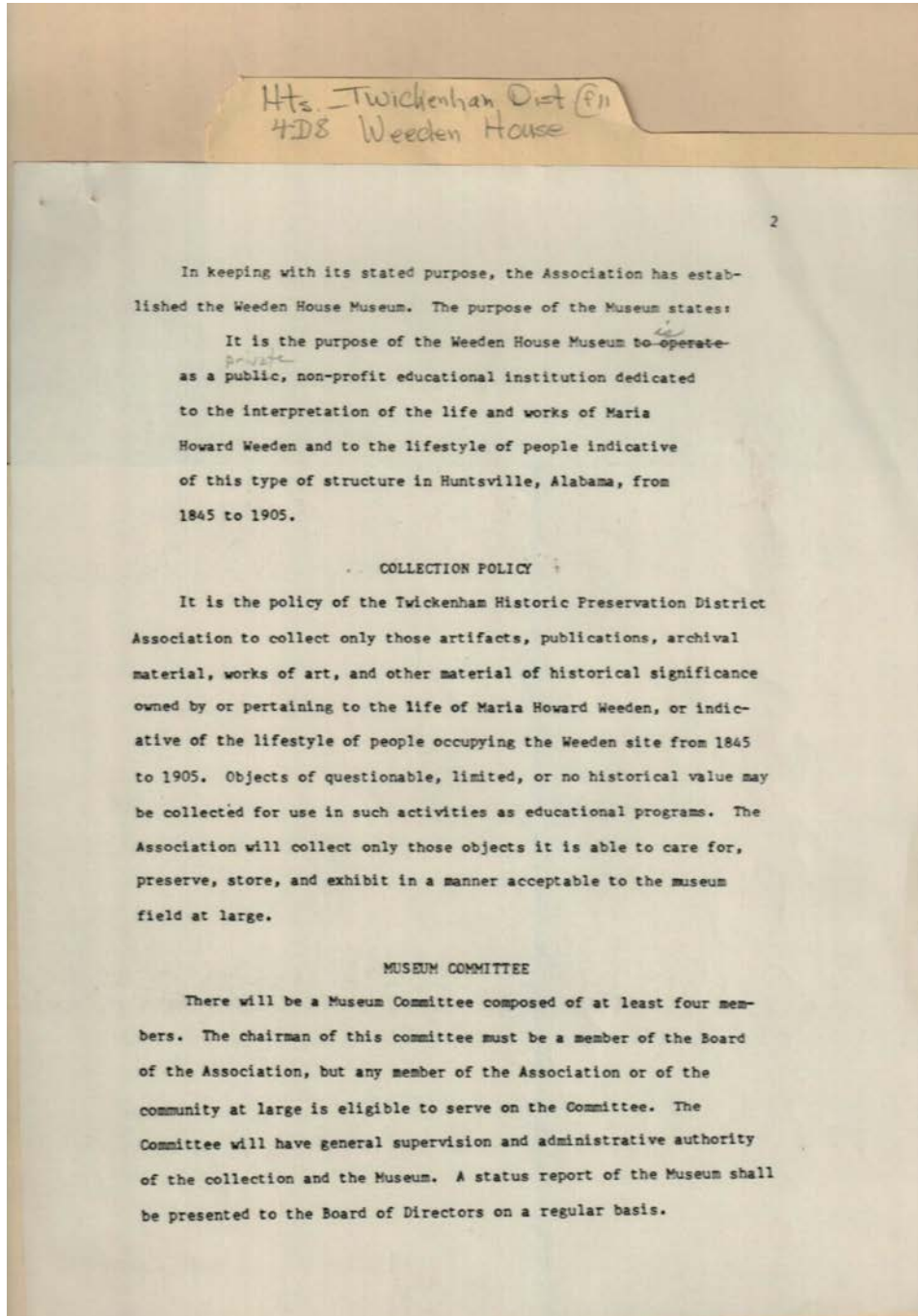

Names:

Weeden House
Management

Types:

policy

Frances Cabaniss Roberts Collection: Series 4, Subseries D, Box 8, Folder 11
Twickenham Preservation (THPD) Weeden House Materials (11 of 19)

Image 14 r04d08-11-000-0140 [Contents](#) [Index](#) [About](#)

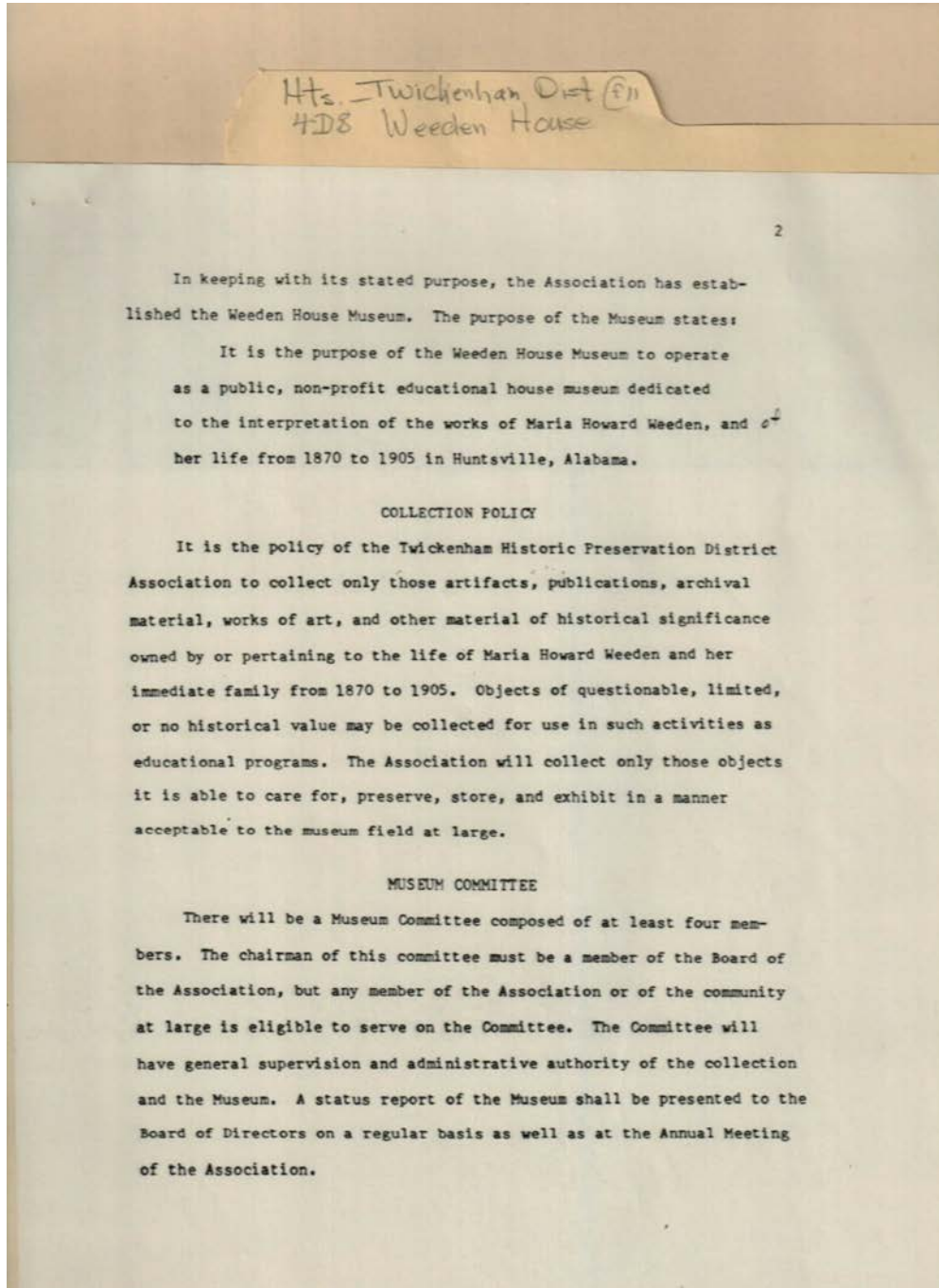

Names:

Weeden House
Management

Types:

policy

Frances Cabaniss Roberts Collection: Series 4, Subseries D, Box 8, Folder 11
Twickenham Preservation (THPD) Weeden House Materials (11 of 19)

Image 15 r04d08-11-000-0141 [Contents](#) [Index](#) [About](#)

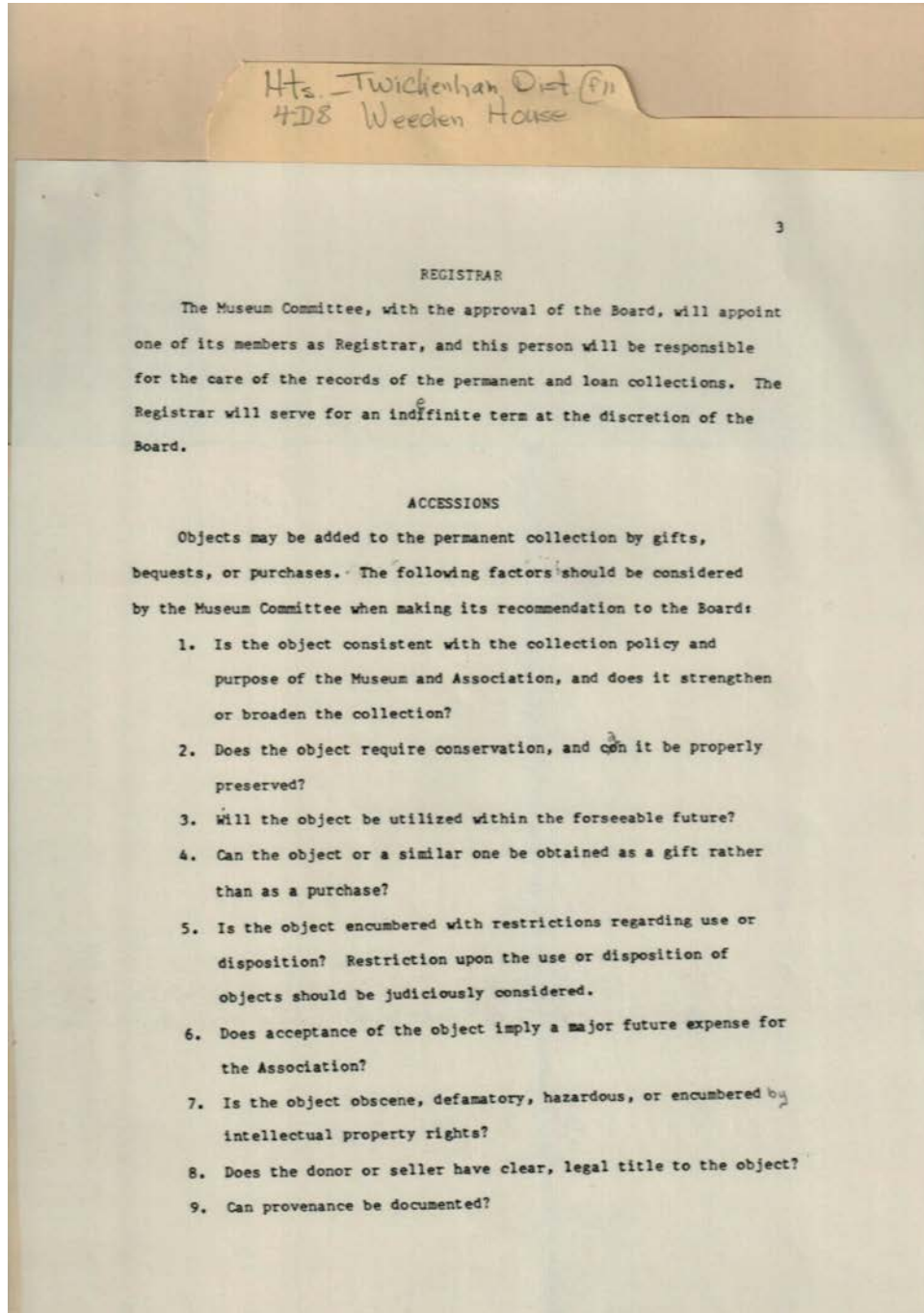

Names:

Weeden House
Management

Types:

policy

Frances Cabaniss Roberts Collection: Series 4, Subseries D, Box 8, Folder 11
Twickenham Preservation (THPD) Weeden House Materials (11 of 19)

Image 16 r04d08-11-000-0142 [Contents](#) [Index](#) [About](#)

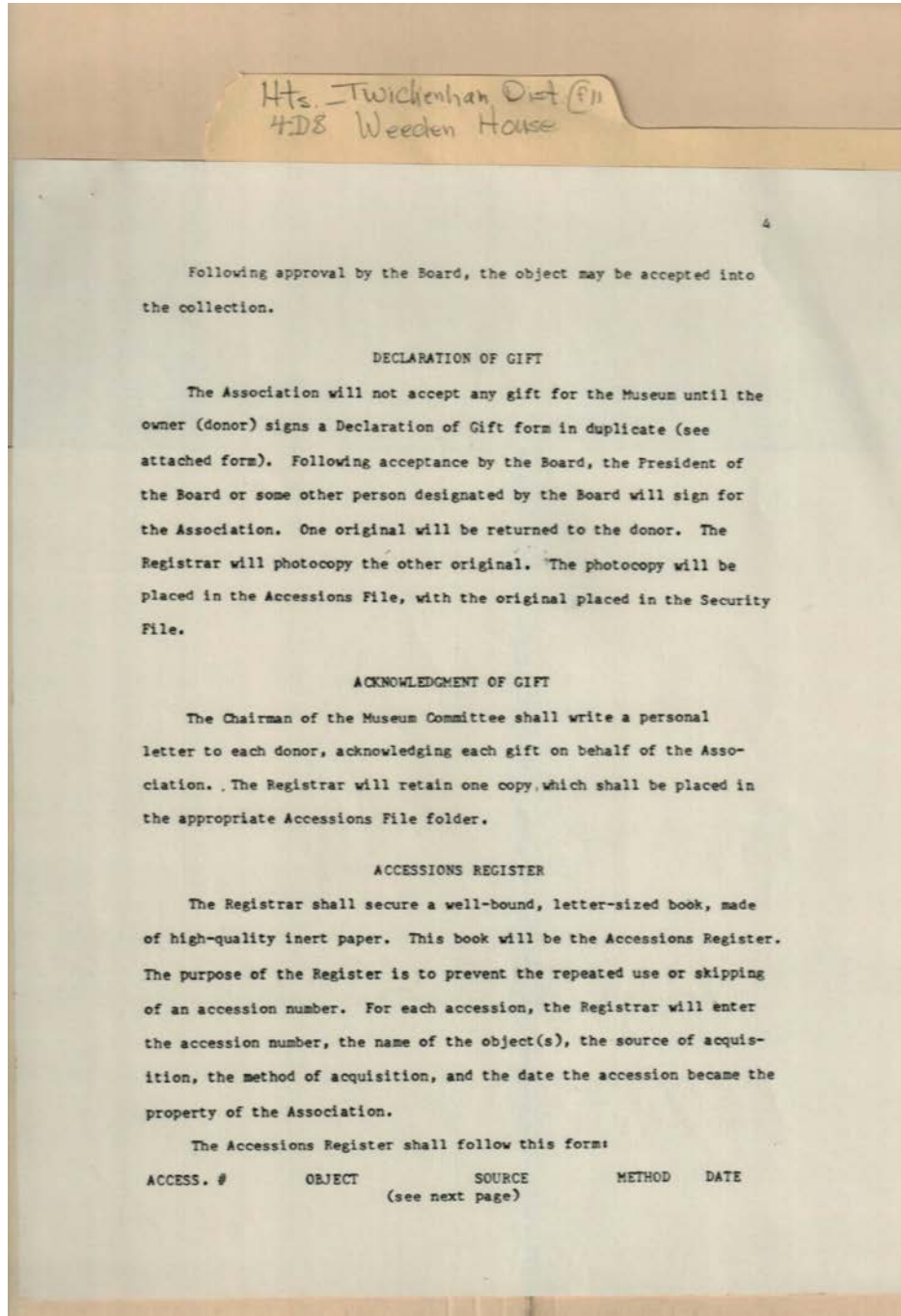

Names:

Weeden House
Management

Types:

policy

Frances Cabaniss Roberts Collection: Series 4, Subseries D, Box 8, Folder 11
Twickenham Preservation (THPD) Weeden House Materials (11 of 19)

Image 17 r04d08-11-000-0143 [Contents](#) [Index](#) [About](#)

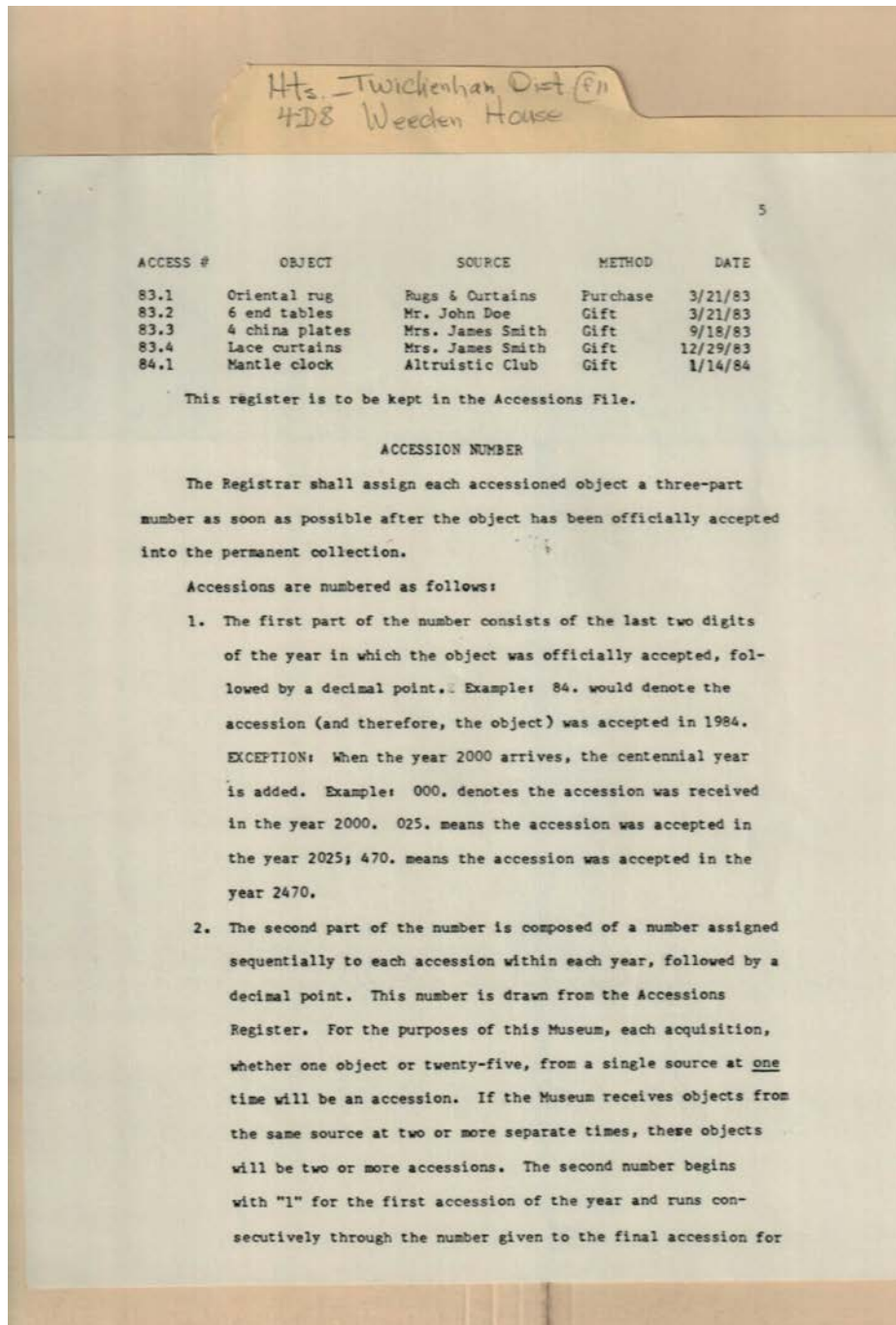

Names:

Weeden House
Management

Types:

policy

Frances Cabaniss Roberts Collection: Series 4, Subseries D, Box 8, Folder 11
Twickenham Preservation (THPD) Weeden House Materials (11 of 19)

Image 18 r04d08-11-000-0144 [Contents](#) [Index](#) [About](#)

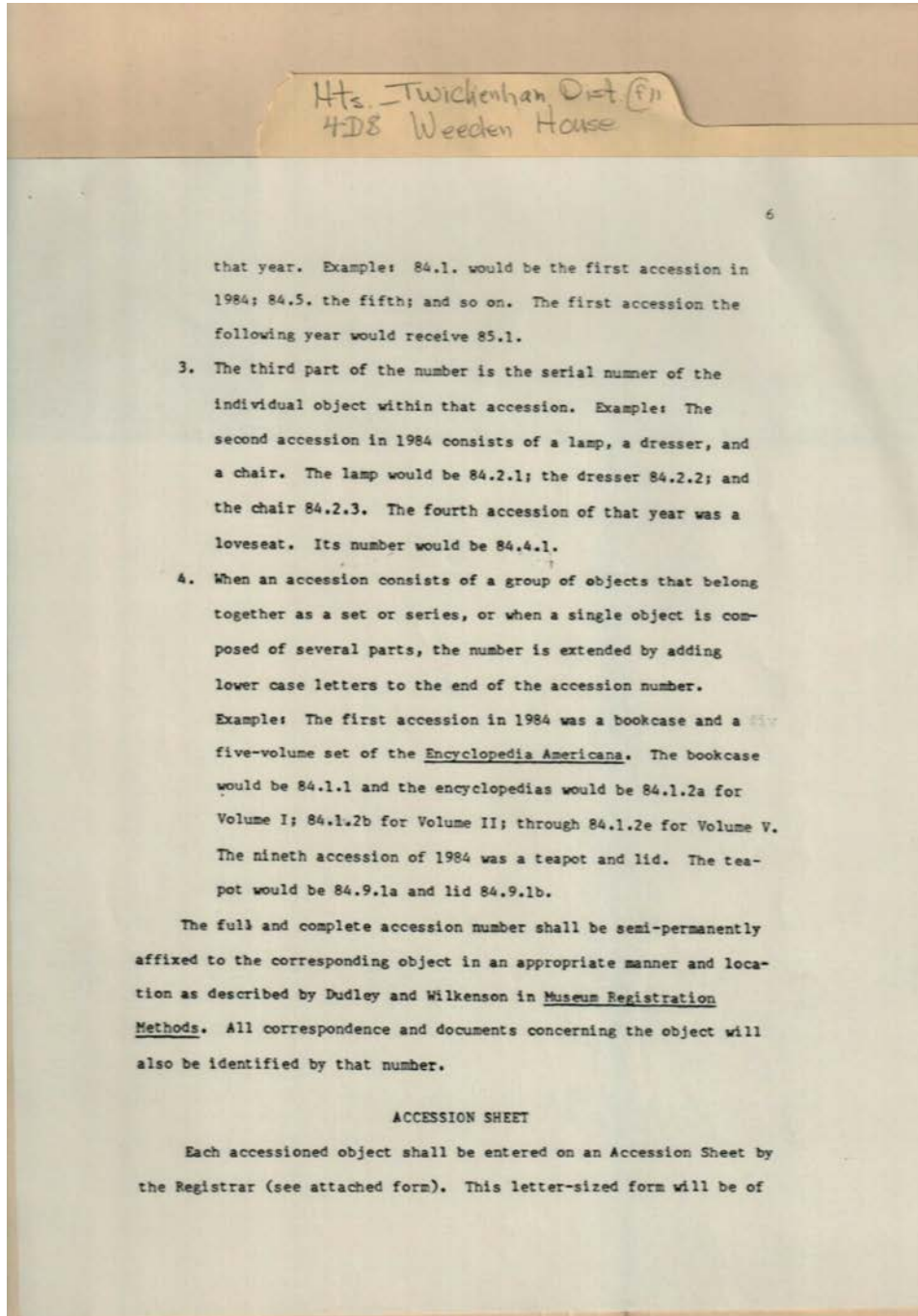

Names:

Weeden House
Management

Types:

policy

Frances Cabaniss Roberts Collection: Series 4, Subseries D, Box 8, Folder 11
Twickenham Preservation (THPD) Weeden House Materials (11 of 19)

Image 19 r04d08-11-000-0145 [Contents](#) [Index](#) [About](#)

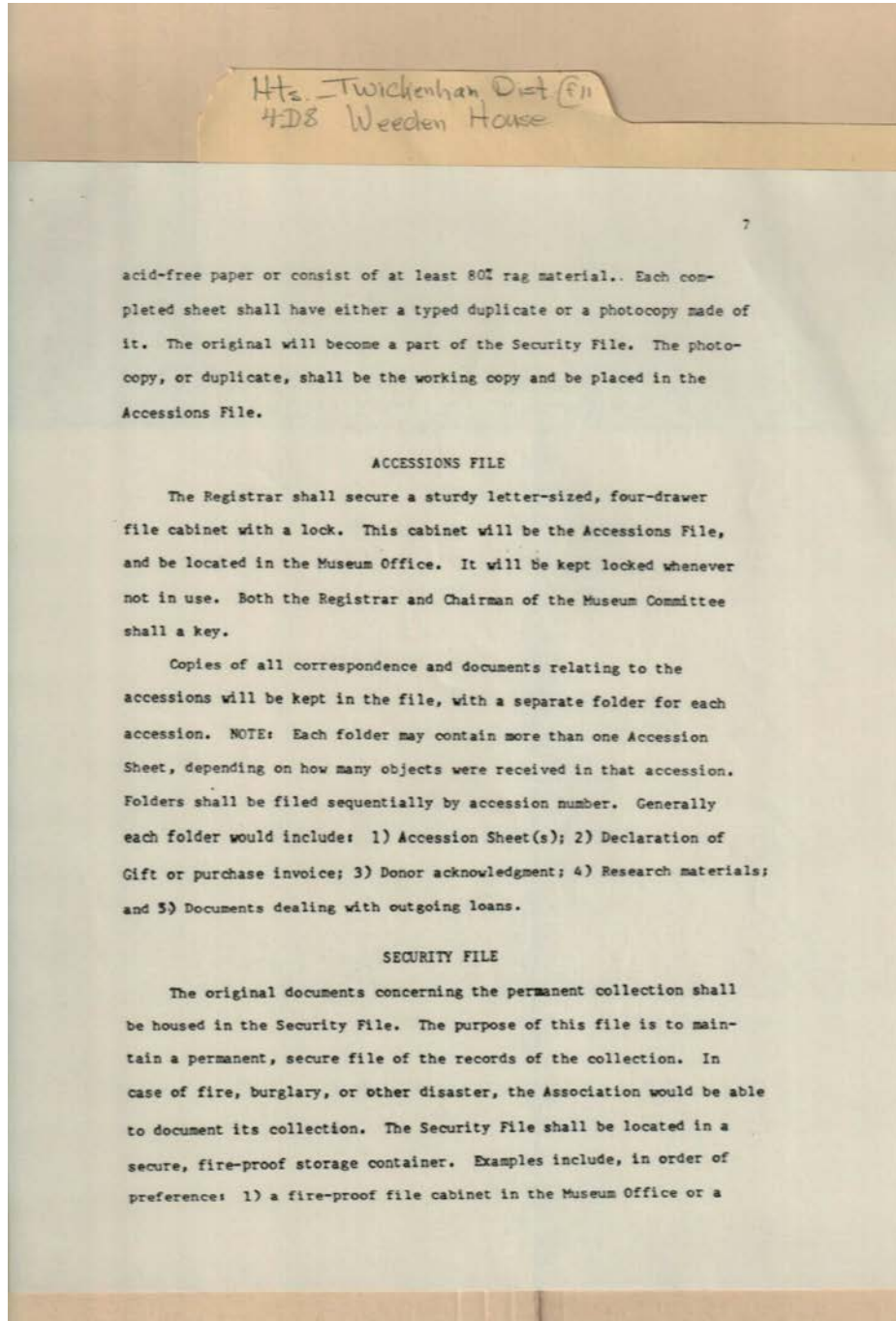

Names:

Weeden House
Management

Types:

policy

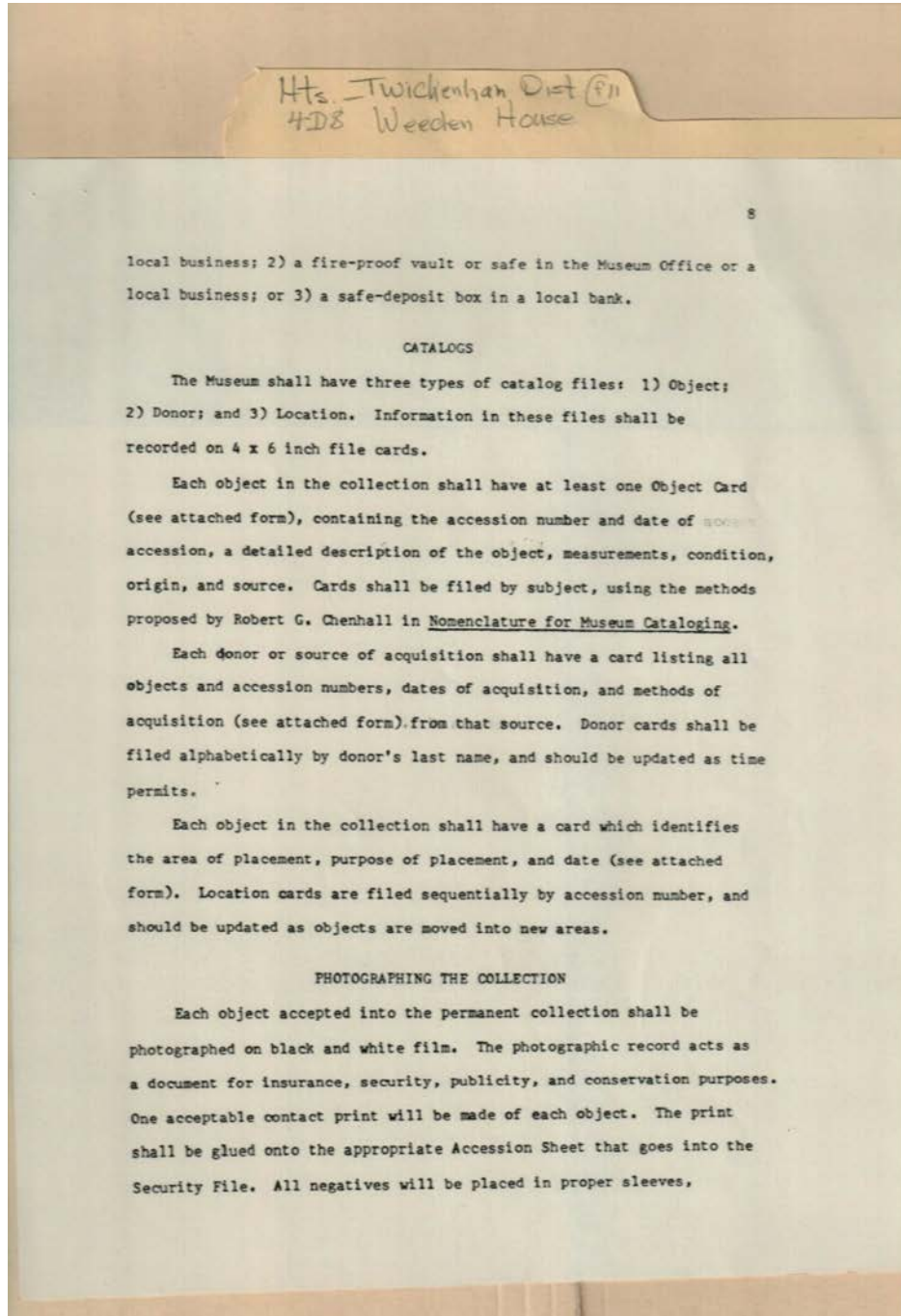

Names:

Weeden House
Management

Types:

policy

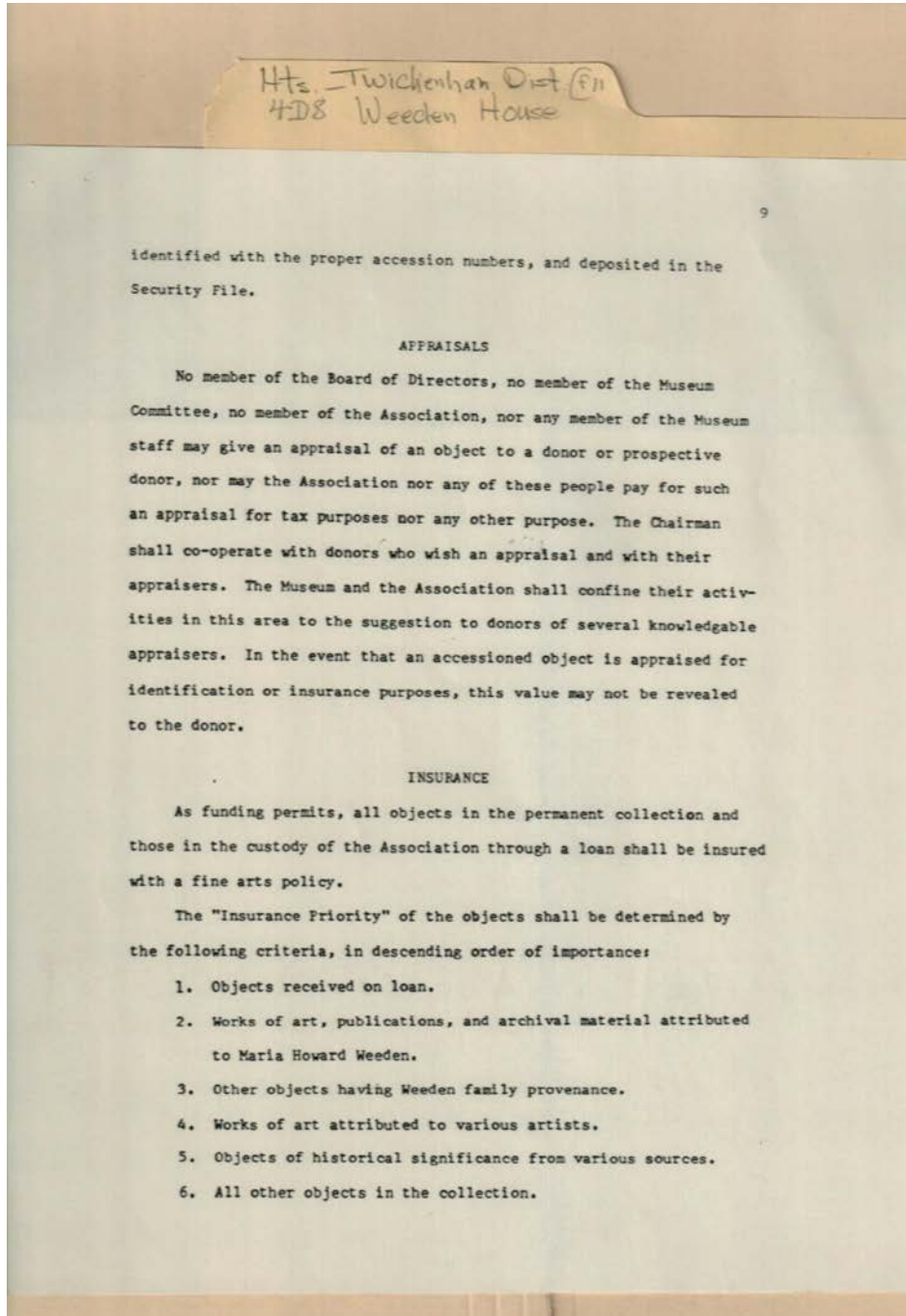

Names:

Weeden House
Management

Types:

policy

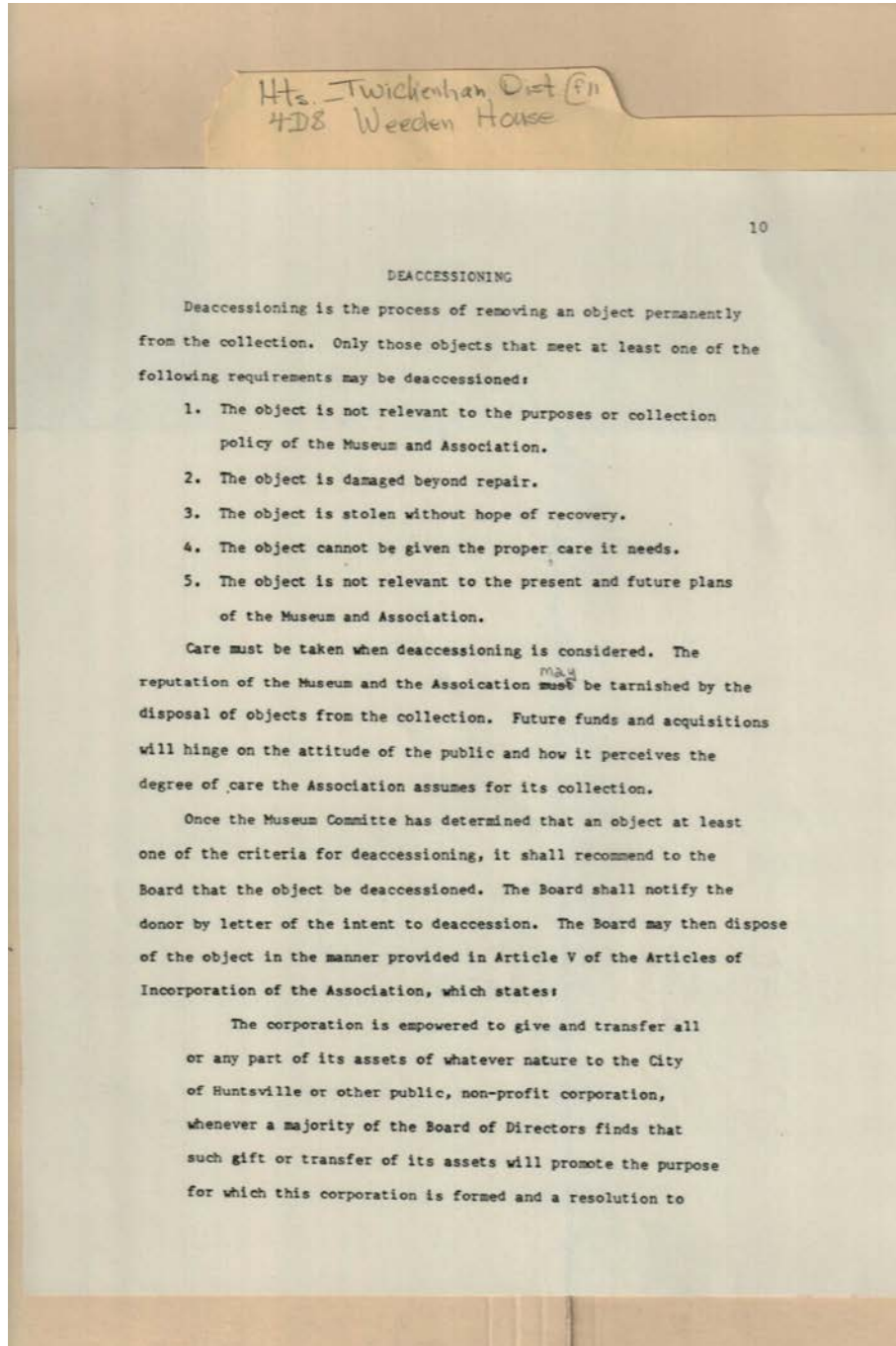

Names:

Weeden House
Management

Types:

policy

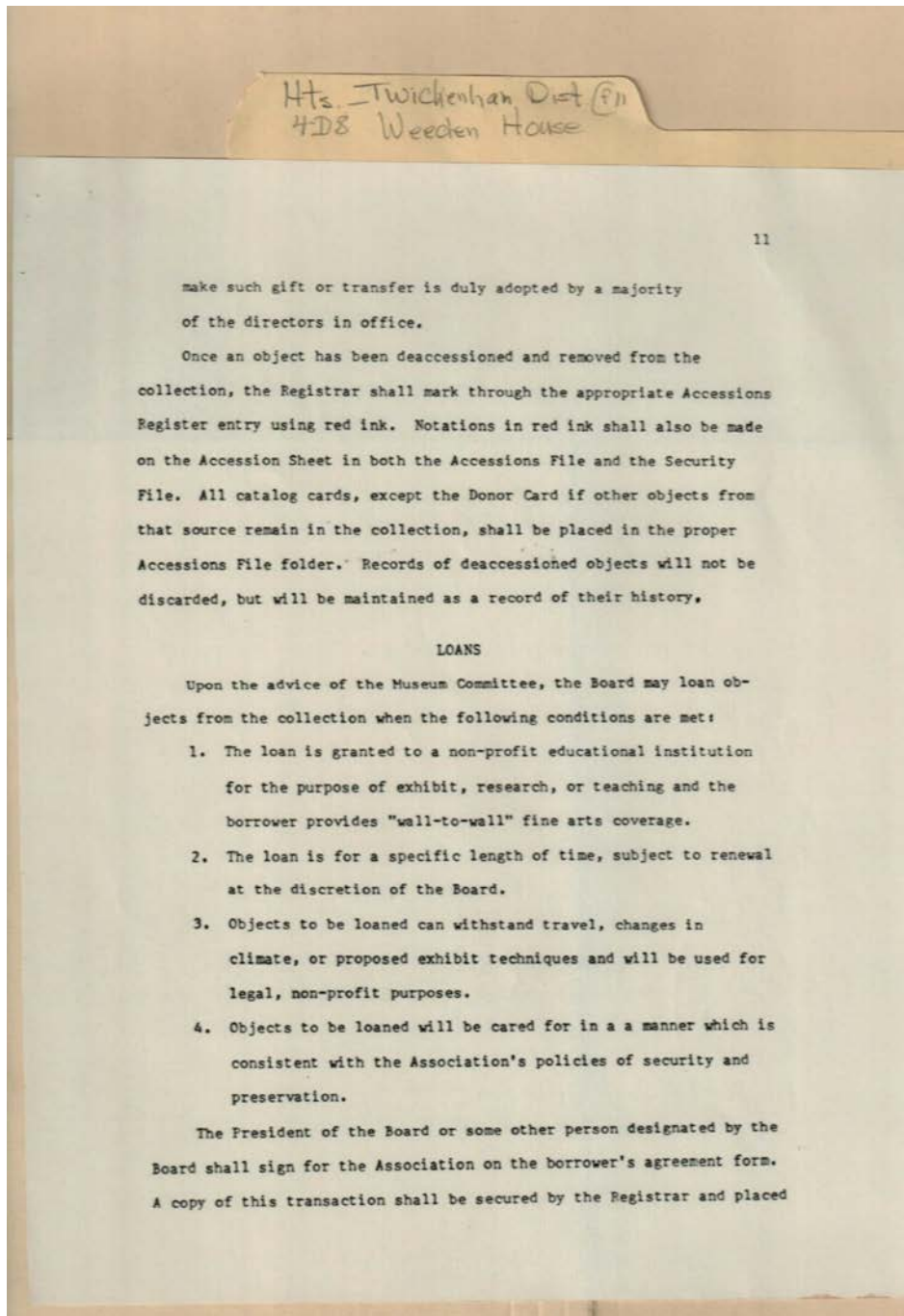

Names:

Weeden House
Management

Types:

policy

Frances Cabaniss Roberts Collection: Series 4, Subseries D, Box 8, Folder 11
Twickenham Preservation (THPD) Weeden House Materials (11 of 19)

Image 24 r04d08-11-000-0150 [Contents](#) [Index](#) [About](#)

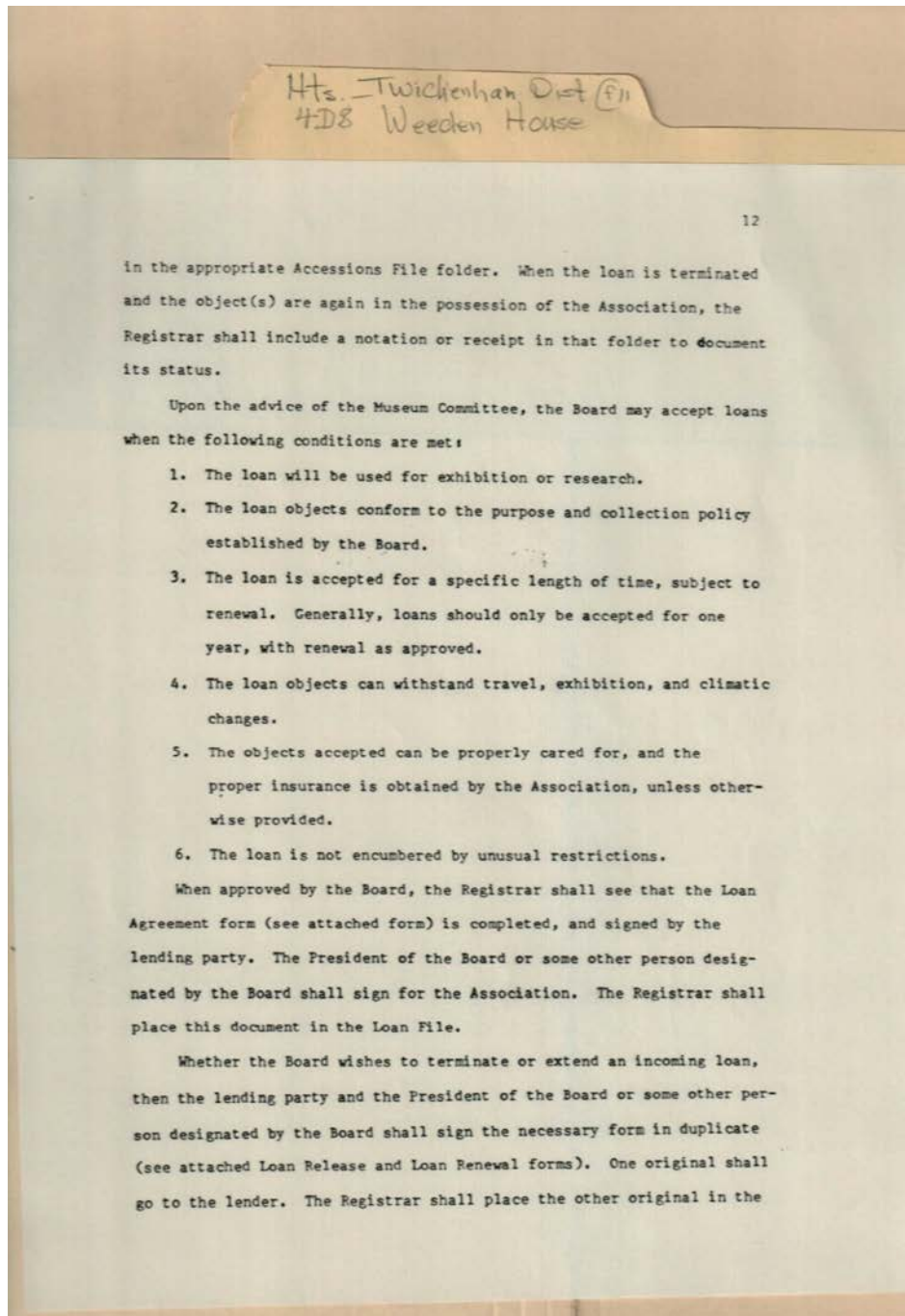

Names:

Weeden House
Management

Types:

policy

Frances Cabaniss Roberts Collection: Series 4, Subseries D, Box 8, Folder 11
Twickenham Preservation (THPD) Weeden House Materials (11 of 19)

Image 25 r04d08-11-000-0151 [Contents](#) [Index](#) [About](#)

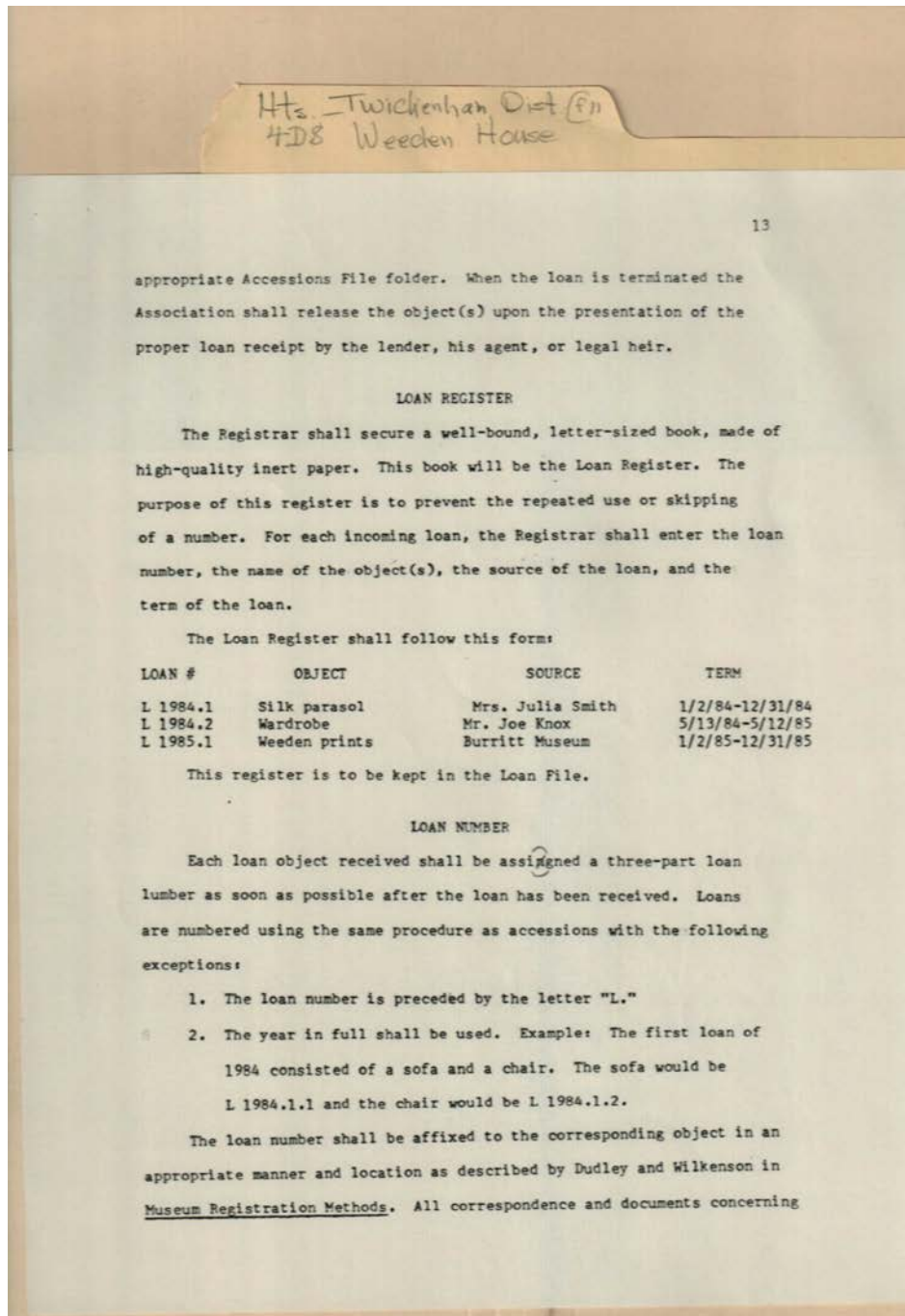

Names:

Weeden House
Management

Types:

policy

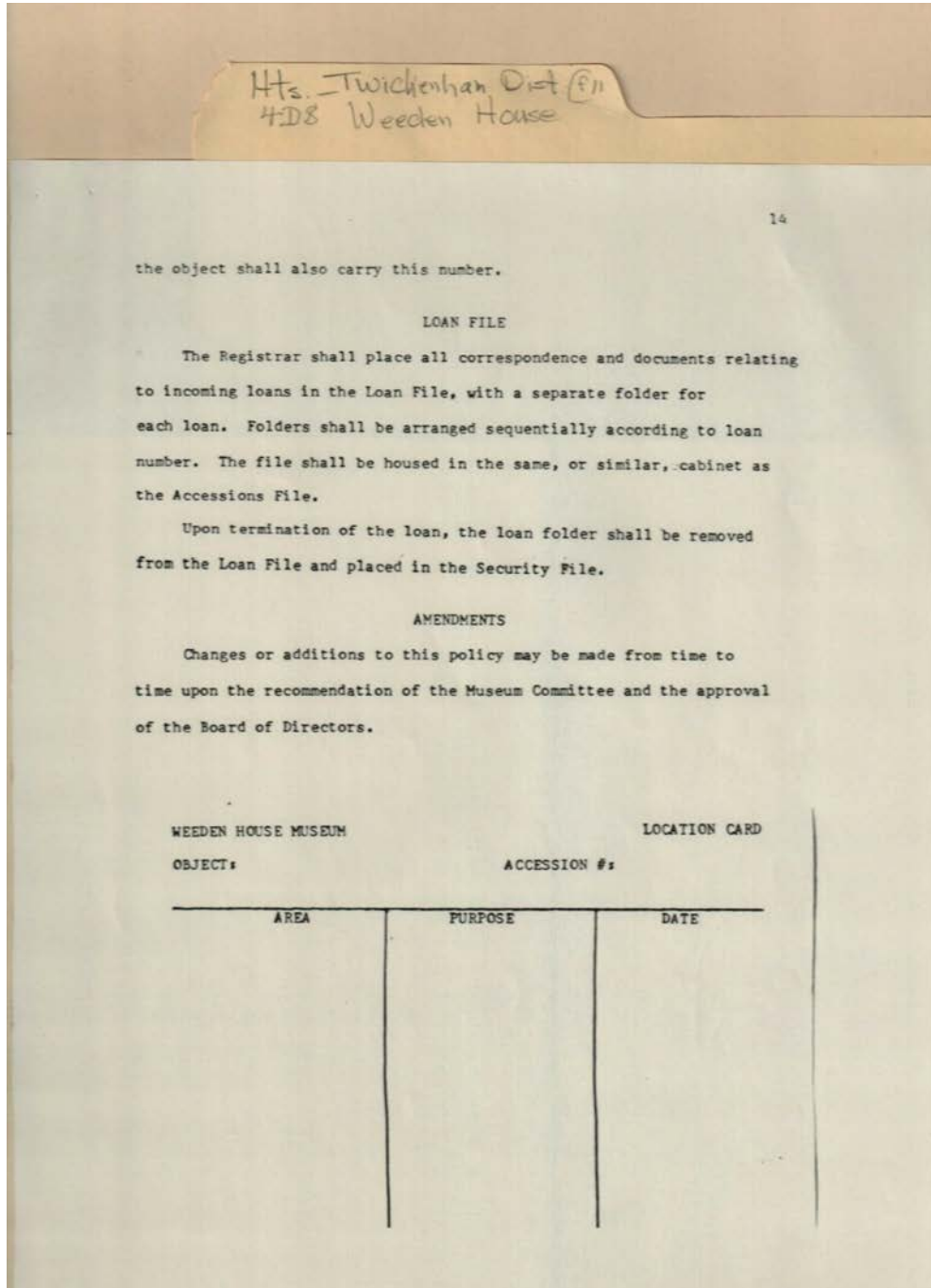

Names:

Weeden House
Management

Types:

policy

Hts. Twickenham Dist (F11)
4D8 Weeden House

WEEDEN HOUSE MUSEUM OBJECT CARD

DATE OF ACCESS: ACCESS. #:

SOURCE: ORIGIN:

CONDITION:

DESCRIPTION:

MEASUREMENTS:

WEEDEN HOUSE MUSEUM DONOR CARD

DONOR or SOURCE:

ADDRESS:

TELEPHONE:

| ACCESS. # | OBJECT | METHOD | DATE |
|-----------|--------|--------|------|
| | | | |

Names:

Weeden House
Management

Types:

policy

*Hts. Twickenham Dist (F11)
428 Weeden House*

*Twickenham Historic Preservation District Association
300 Gates Avenue
Huntsville, Alabama 35801*

DECLARATION OF GIFT

hereafter referred to as the "Owner" of the property described below, hereby gives, transfers, assigns, and delivers all of the Owner's right, title, and interest in and to the property described below, including any literary rights which the Owner may possess in and to said property, to the TWICKENHAM HISTORIC PRESERVATION DISTRICT ASSOCIATION as an unrestricted gift.

CERTIFICATE OF GIFT:

I certify that I have good title and the authority to transfer the property listed below.
The Association is placed in unconditional permanent possession of said property from the date listed below.
The acceptance of an item which has been appraised by a third, and disinterested party, does not in any way imply an endorsement of the appraisal by the Association.
This document constitutes the entirety of agreements concerning this gift.

| <u>Accession Number</u> | <u>Description</u> |
|-------------------------|--------------------|
|-------------------------|--------------------|

Executed in Duplicate this the _____ day of _____, 198__.

Signature of Owner

Signature of Owner

The TWICKENHAM HISTORIC PRESERVATION DISTRICT ASSOCIATION hereby accepts the above property under the conditions specified above.

Executed in Duplicate this the _____ day of _____, 198__.

TWICKENHAM HISTORIC PRESERVATION DISTRICT ASSOCIATION

BY _____

Names:
Weeden House
Management

Types:
policy

Frances Cabaniss Roberts Collection: Series 4, Subseries D, Box 8, Folder 11
Twickenham Preservation (THPD) Weeden House Materials (11 of 19)

Image 29 r04d08-11-000-0155 [Contents](#) [Index](#) [About](#)

WEEDEN HOUSE MUSEUM ACCESSION SHEET

DATE OF ACCESSION: _____ ACCESSION NUMBER: _____

METHOD OF ACQUISITION: _____

DESCRIPTION: _____

MEASUREMENTS: _____

CONDITION: _____

CONSERVATION/FUMIGATION: _____

SOURCE OF ACQUISITION: _____

ADDRESS: _____ TELEPHONE: _____

EST. VALUE, APPRAISER & DATE: _____

PURCH. PRICE: _____ DATE ACQUIRED: _____ INVOICE #: _____

RESTRICTIONS: _____

OBJECT CARD: _____ DONOR CARD: _____ LOCATION CARD: _____ MARKED: _____

PHOTOS: B & W NEG. # _____ COLOR SLIDE # _____

COMPLETED BY: _____

Handwritten note on top of form:
Hts. Twickenham Dist (F1)
4D8 Weeden House

Names:

Weeden House
Management

Types:

policy

HTs. Twickenham Dist (11)
418 Weeden House

Twickenham Historic Preservation District Association
300 Gates Avenue
Huntsville, Alabama 35801



LOAN NUMBER OBJECT

I, _____, hereby release from loan the
property described above which was loaned to the Twickenham Historic
Preservation District Association. This property has been received
by the Lender, thereby rescinding the LOAN AGREEMENT dated _____
between the Lender and the Association.

Executed in duplicate this the ____ day of _____, 19__.

Signature of Lender Signature of Association Officer

Lender

Address

Telephone

Names:

Weeden House
Management

Types:

policy

*HTs. Twickenham Dist (F11)
4-D8 Weeden House*

*Twickenham Historic Preservation District Association
300 Gates Avenue
Huntsville, Alabama 35801*



LOAN NUMBER _____ OBJECT _____

I, _____, hereby renew and extend the loan dated _____ to the Twickenham Historic Preservation District Association of the property described above. The renewed loan will be governed by the same conditions as the original LOAN AGREEMENT entered into by the Lender and the Association with the exception that the loan period shall be extended to _____.

Executed in duplicate this the ____ day of _____, 19__.

Signature of Lender Signature of Association Officer

Lender

Address

Telephone

Names:

Weeden House
Management

Types:

policy

Frances Cabaniss Roberts Collection: Series 4, Subseries D, Box 8, Folder 11
Twickenham Preservation (THPD) Weeden House Materials (11 of 19)

Image 32 r04d08-11-000-0158 [Contents](#) [Index](#) [About](#)

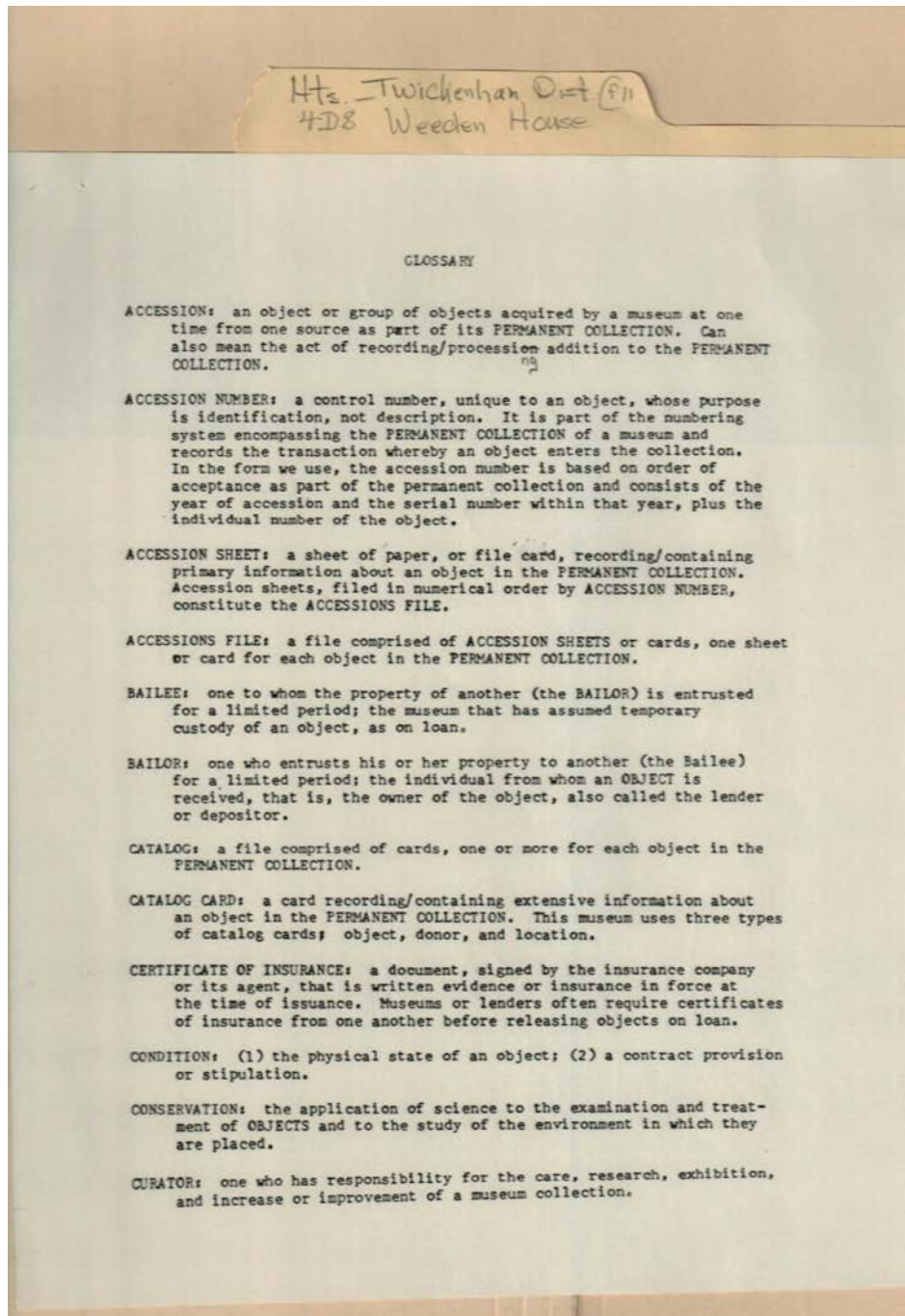

Names:

Weeden House
Management

Types:

policy

Hts. Twickenham Dist (11)
4D8 Weeden House

2

DEACCESSION: an object that has been removed permanently from the collection usually through sale or exchange; or the process of removing an object permanently from the collection.

DECLARATION OF GIFT: a contract that transfers ownership of an OBJECT or objects from a donor to a museum. It should include all conditions of the gift.

EXTENDED LOAN: an OBJECT loaned to a museum for long-term, sometimes indefinite, use. In terms of record keeping, extended loans are sometimes treated as a part of the PERMANENT COLLECTION.

INCOMING LOAN: an OBJECT borrowed by an institution. It is an incoming loan from the perspective of the borrowing institution; such a loan would of course be an OUTGOING LOAN to the lending institution.

INSURANCE VALUE: for insurance purposes, the estimated replacement cost, or the fair market value, of an OBJECT, usually established by the owner of the object and accepted by the insurer.

LOAN AGREEMENT: a contract between a lender and a borrower of an OBJECT or objects, specifying the object(s) and outlining the conditions of loan and the respective responsibilities of each party.

LOAN NUMBER: a control number, unique to an OBJECT, whose purpose is identification. It is part of the numbering system encompassing the objects on loan to a museum.

LOCATION FILE: a file or portion of a file noting the exact and current location of all objects in the collection, usually of the PERMANENT COLLECTION but sometimes of loan objects, too.

OBJECT: an artifact, publication, archival material, work of art, or some other material in a museum collection, or deemed worthy of study by or loan to a museum. For this museum, this term is sort or a generic word to describe anything in the museum collection.

OUTGOING LOAN: an OBJECT loaned by a museum to another institution. It is an outgoing loan from the perspective of the lending institution; such a loan would of course be an INCOMING LOAN to the borrowing institution.

PARTIAL GIFT: a donation of an OBJECT or collection of objects to which the museum does not receive full title. Partial gifts are of two kinds. A fractional interest gift is one in which the museum is given a present fraction interest and donor retains the remaining fractional interest. In these cases the museum is entitled to possession of the OBJECT for that portion of each calendar year equal to its fractional interest in the property. A remainder gift is one in which the museum is given a remainder interest and donor retains a life (or term) interest.

PERMANENT ACCESSION: an OBJECT acquired by a museum as part of its PERMANENT COLLECTION.

Names:

Weeden House
Management

Types:

policy

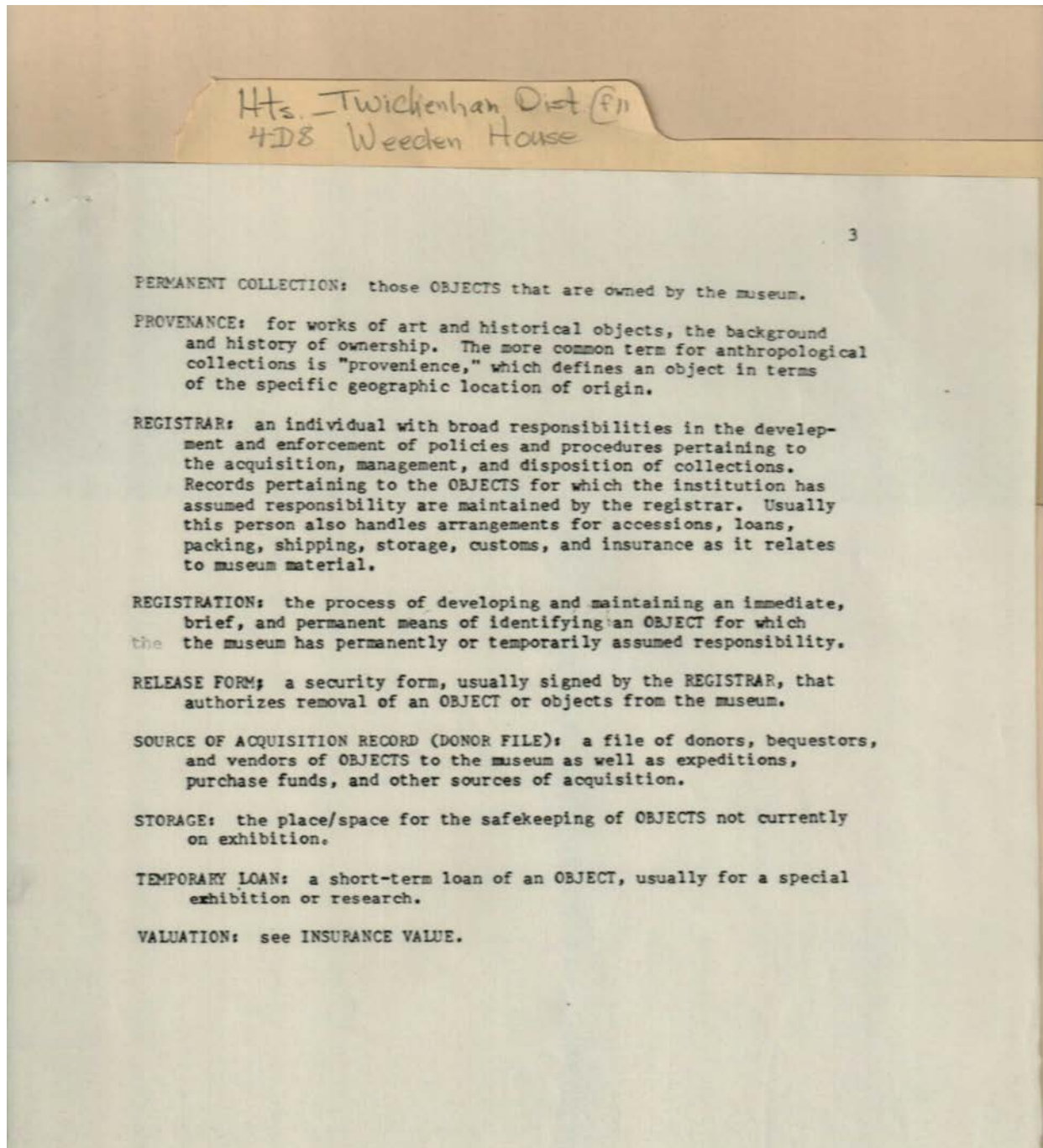

Names:

Weeden House
Management

Types:

policy

Frances Cabaniss Roberts Collection: Series 4, Subseries D, Box 8, Folder 11
Twickenham Preservation (THPD) Weeden House Materials (11 of 19)

Image 35 r04d08-11-000-0161 [Contents](#) [Index](#) [About](#)

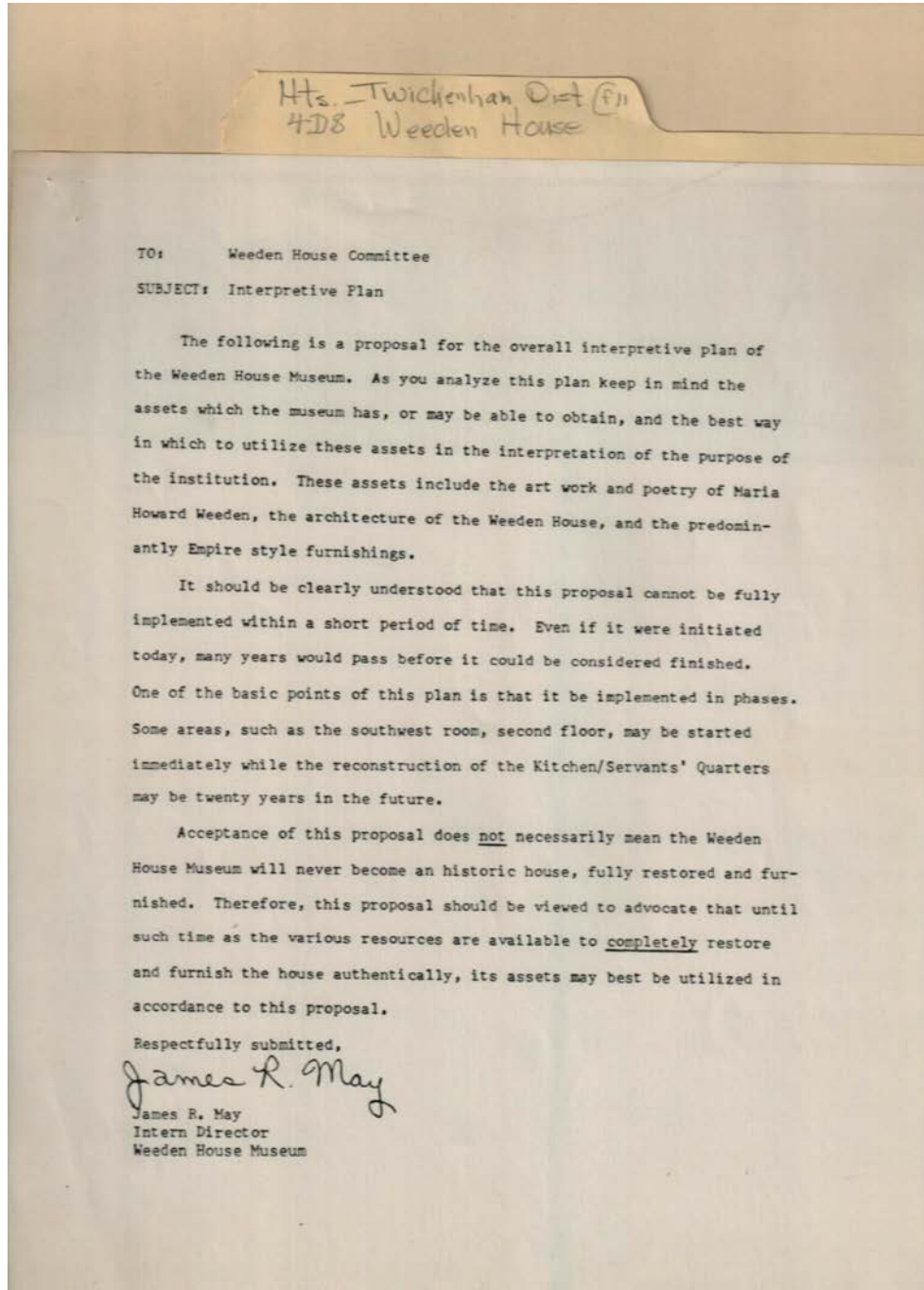

Names:

May, James R.

Types:

plan

Frances Cabaniss Roberts Collection: Series 4, Subseries D, Box 8, Folder 11
Twickenham Preservation (THPD) Weeden House Materials (11 of 19)

Image 36 r04d08-11-000-0162 [Contents](#) [Index](#) [About](#)

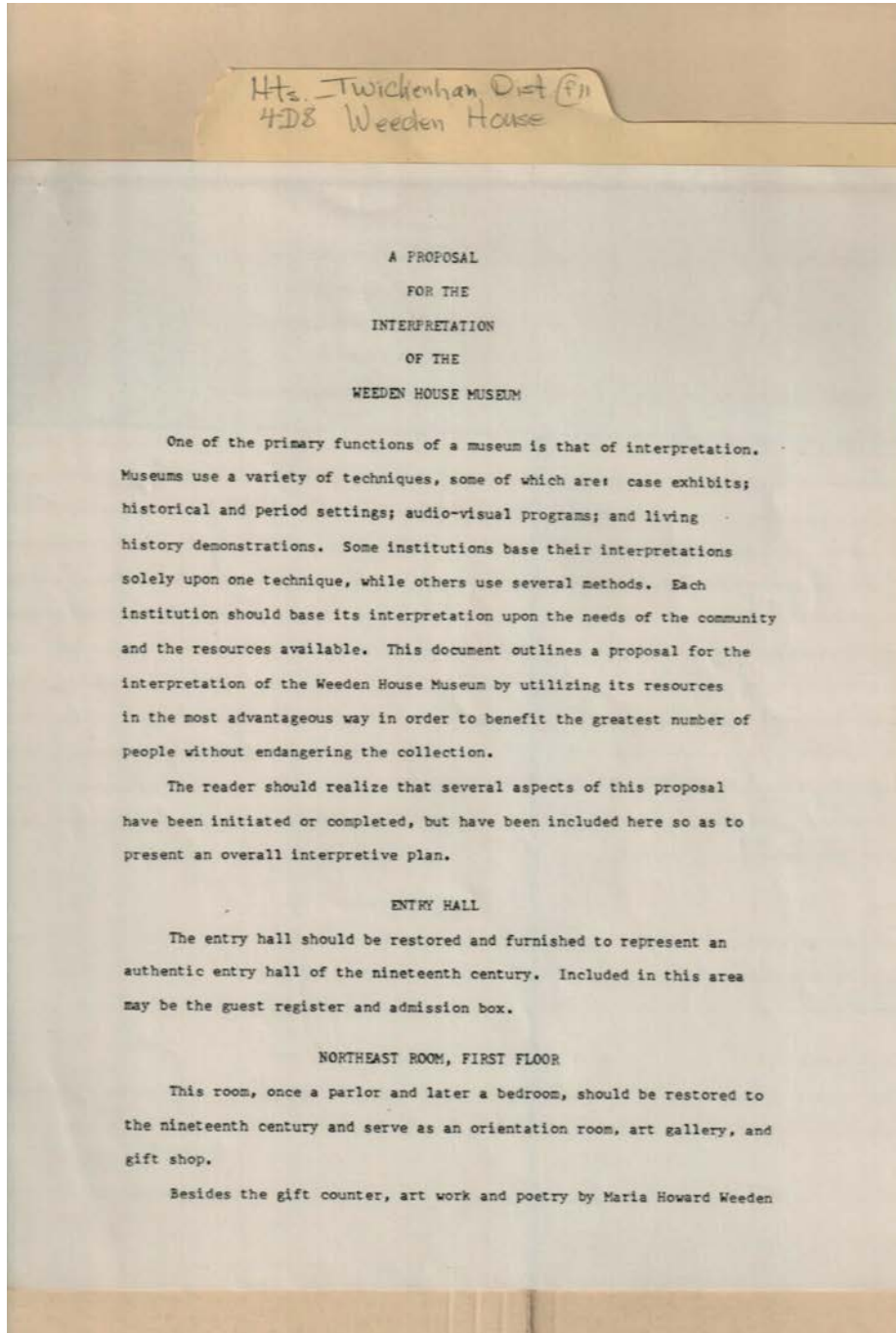

Names:

Weeden House
Museum Plan

Types:

proposal

Frances Cabaniss Roberts Collection: Series 4, Subseries D, Box 8, Folder 11
Twickenham Preservation (THPD) Weeden House Materials (11 of 19)

Image 37 r04d08-11-000-0163 [Contents](#) [Index](#) [About](#)

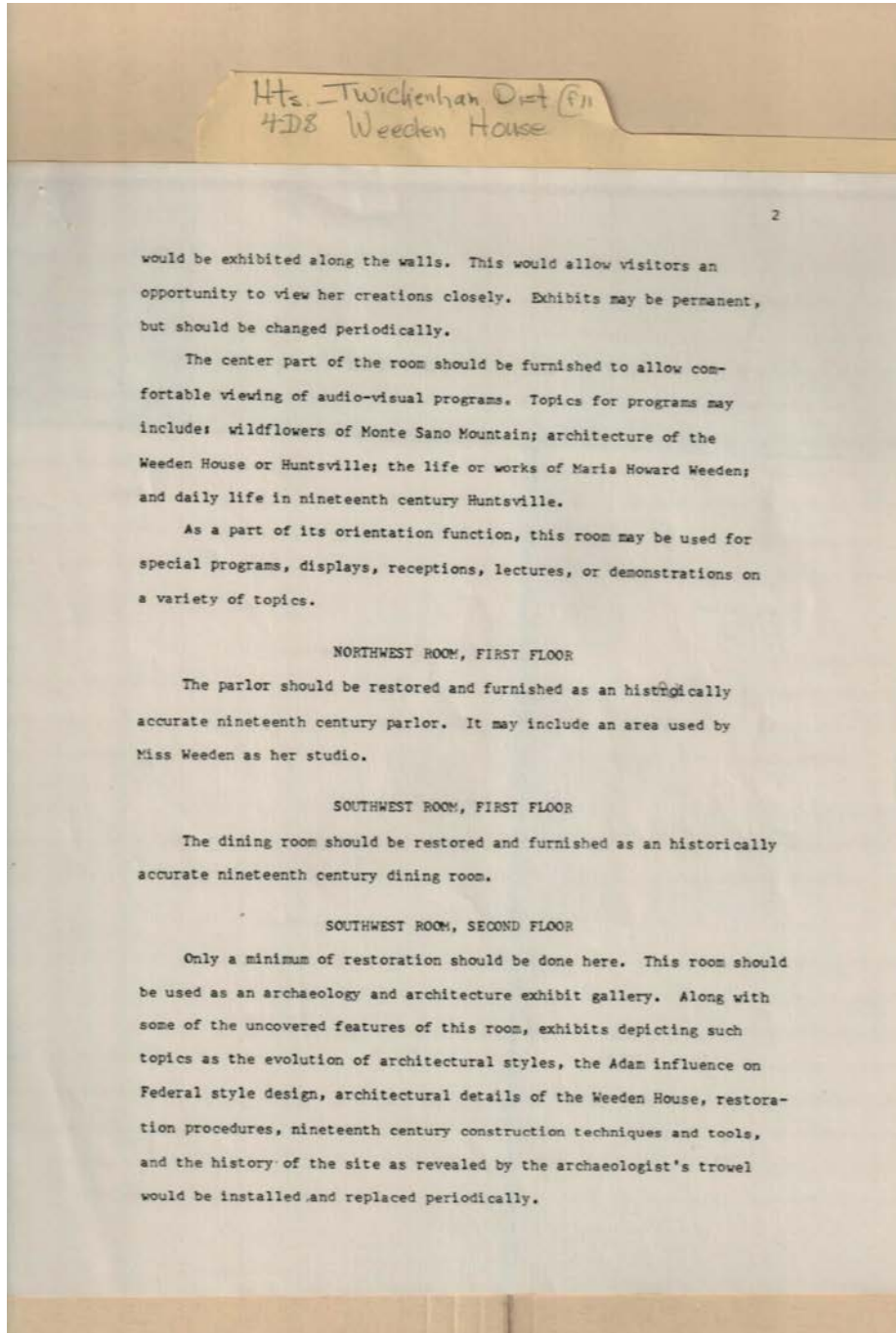

Names:

Weeden House
Museum Plan

Types:

proposal

Frances Cabaniss Roberts Collection: Series 4, Subseries D, Box 8, Folder 11
Twickenham Preservation (THPD) Weeden House Materials (11 of 19)

Image 38 r04d08-11-000-0164 [Contents](#) [Index](#) [About](#)

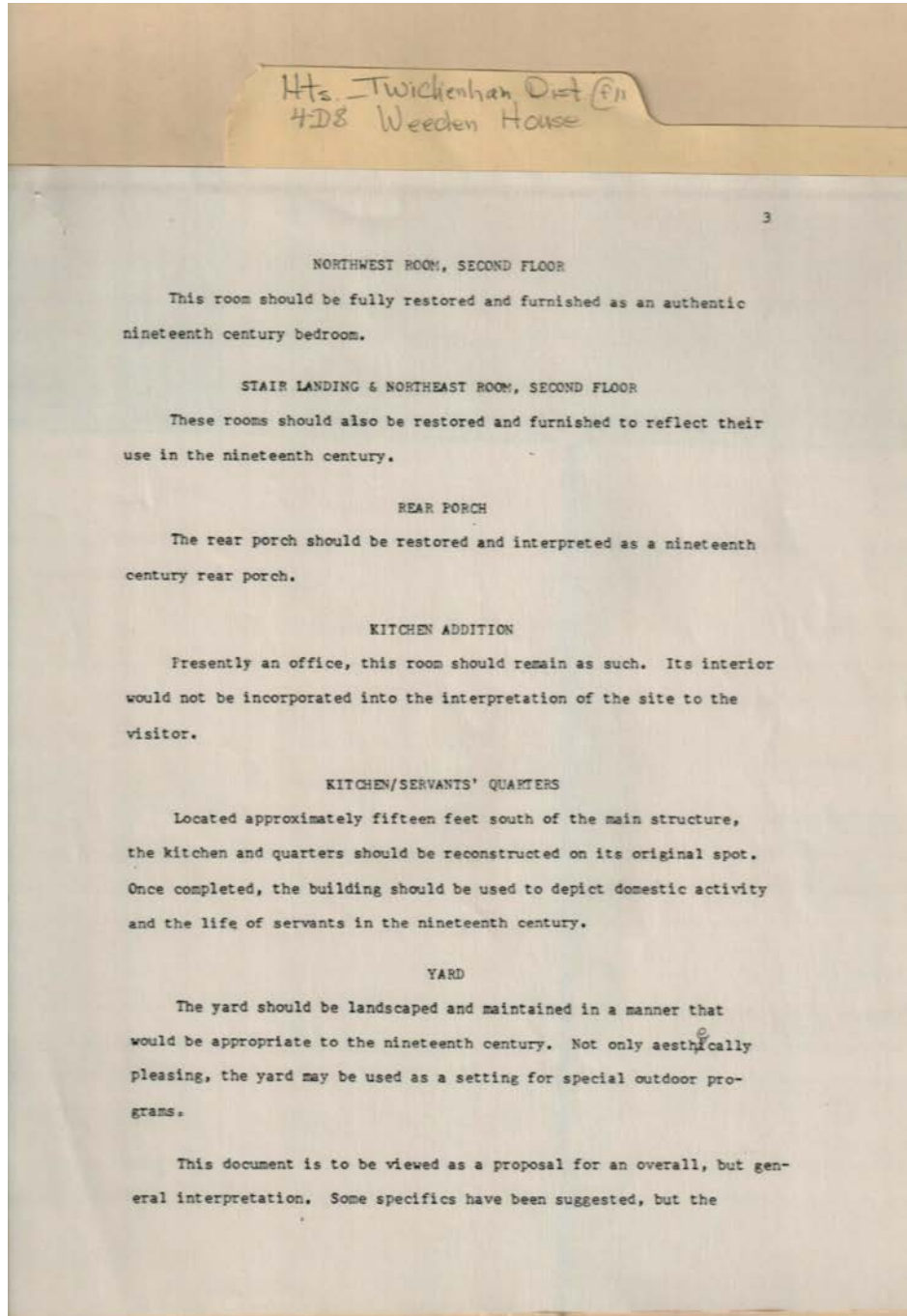

Names:

Weeden House
Museum Plan

Types:

proposal

Frances Cabaniss Roberts Collection: Series 4, Subseries D, Box 8, Folder 11

Twickenham Preservation (THPD) Weeden House Materials (11 of 19)

Image 39 r04d08-11-000-0165 [Contents](#) [Index](#) [About](#)

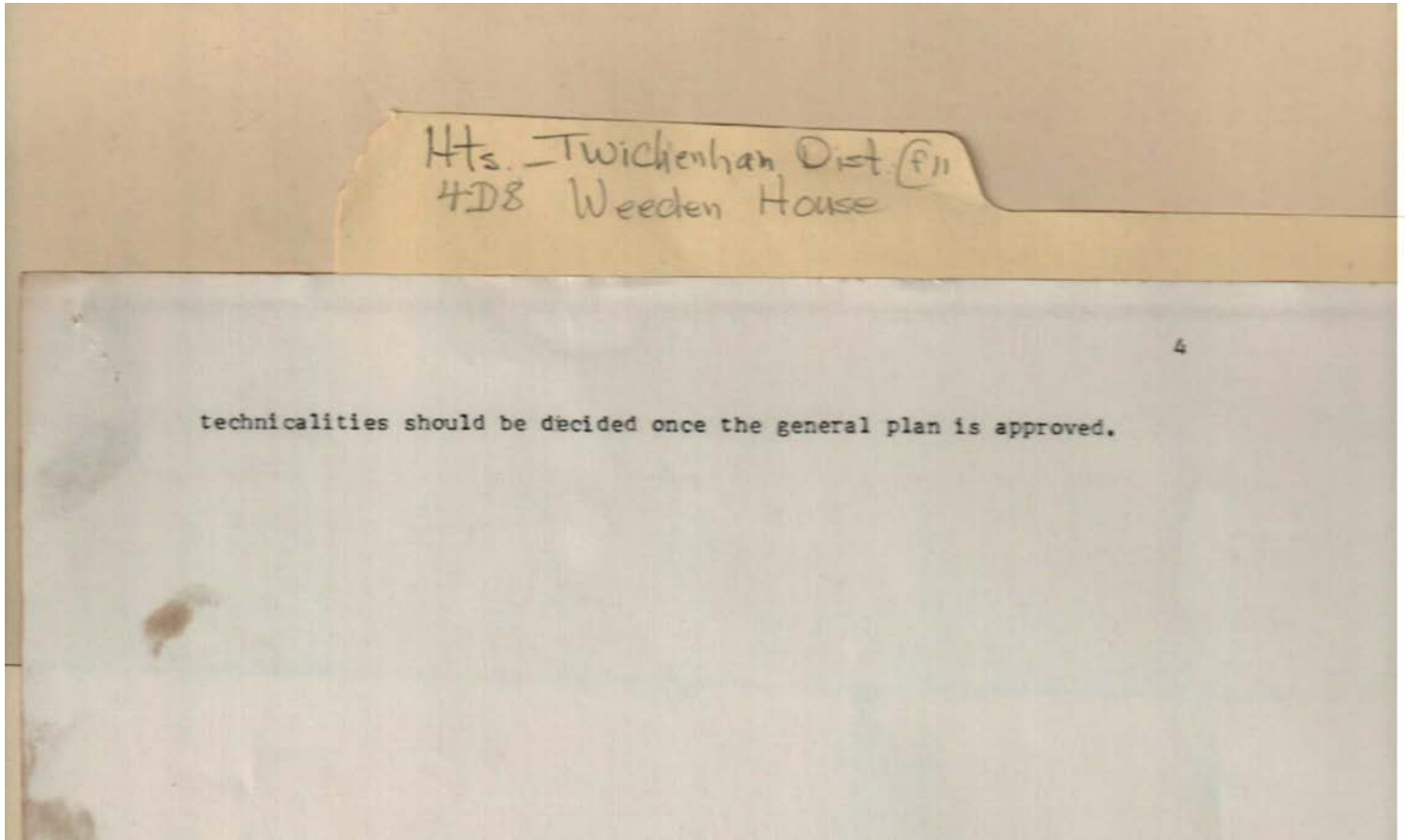

Names:

Weeden House
Museum Plan

Types:

proposal

Hts. - Twickenham Dist. (F11)
4D8 Weeden House

FURNITURE LISTED IN 1846 PROBATE INVENTORY OF WILLIAM WEEDEN, DECEASED

| | |
|---|-----------|
| 2 Sofas | 30.00 |
| 2 Side Tables | 30.00 |
| 3 Large Looking Glasses | 70.00 |
| 1 Doz Mahogany Chairs | 50.00 |
| 1 Side Board | 15.00 |
| 2 Dining Tables | 15.00 |
| 1 Doz Cane Bottom Chairs | 25.00 |
| 4 pr Andirons | 15.00 |
| 2 pr Shovel & Tongs | 5.00 |
| 1 Brass Fender | 10.00 |
| 1 Cherry Bureau | 5.00 |
| 1 Walnut Wardrobe | 10.00 |
| 3 Looking Glasses | 3.00 |
| 8 Beds & Furniture | 250.00 |
| 8 Bedsteads | 100.00 |
| 3 Washstands | 6.00 |
| 3 Small Tables | 5.00 |
| 2 Doz Chairs assorted | 12.00 |
| 1 Mahogany Bureau | 60.00 |
| 2 Brussels Carpet & 2 Rugs | 100.00 |
| 3 Ingrain Carpets | 35.00 |
| 1 Piano | 125.00 |
| 4 Candlesticks Snuffers & Tray | 10.00 |
| 1 Eclipse Cooking Stove | 60.00 |
| 1 Kettle, 1 Pot, 4 Ovens, 4 Tubs, 2 Pails | 7.00 |
| | \$1053.00 |

Also Listed at Mountain Place & Mullins Flat

| | |
|--------------------|-------|
| 1 Lot Glassware | 10.00 |
| 1 Lot Kitchen ware | 6.00 |
| 1 Lot Books | 5.00 |
| 1 Crib | 3.00 |

Names:

Weeden, William

William Weeden

Furniture

Types:

list

Hts. - Twickenham Dist (P)
4D8 Weeden House

INVENTORY OF PERSONAL PROPERTY (FURNITURE ONLY) TAKEN FEB. 13, 1852
 OF THE ESTATE OF WILLIAM WEEDEN, DECEASED, IN MADISON COUNTY

| | | |
|---|--|------------------|
| 1 | Cooking Stove & Furniture | 20.00 |
| 2 | Large cast Kettles @ 3.00 | 6.00 |
| 1 | Doz Cain Bottom Chairs | 30.00 |
| 1 | pr Cherry Tables | 15.00 |
| 1 | Wood Stove | 8.00 |
| 1 | Old Side Board | 7.50 |
| 1 | Old Piano | 100.00 |
| 1 | Hat & Umbrella Rack | 8.00 |
| 1 | New Piano | 300.00 |
| 1 | Piano Stool | 10.00 |
| 1 | Doz Parlor Chairs | 45.00 |
| 1 | pr Divans | 50.00 |
| 1 | Centre Table | 10.00 |
| 1 | Mantle Glass | 5.00 |
| 1 | pr Silver Candle Sticks Snuffers & Tray | 10.00 |
| 1 | Lot Books | 10.00 |
| 1 | pr Silver Candle Sticks | 3.00 |
| 1 | pr Lard Lamps | 7.00 |
| 1 | pr Lard Lamps | 7.00 |
| 4 | pr Curtains Cornice & Arms | 60.00 |
| 1 | pr Door Mats | 4.00 |
| 1 | Stair Carpet & Stair Rods | 12.00 |
| 1 | pr Brass Tongs Shovel & Brass Andirons for | 10.00 |
| 1 | Hall Lamp | 10.00 |
| 1 | pr Very Old Sofas | 5.00 |
| 1 | Bed sted Bed & Covering | 30.00 |
| 1 | Cherry Table | 7.00 |
| 1 | Wash Stand | 2.50 |
| 1 | Old Carpet & Rug | 15.00 |
| 1 | Small Table | 1.50 |
| 1 | Doz Windsor Chairs | 6.00 |
| 1 | Bed Sted Bed & Covering | 30.00 |
| 1 | Old Walnut Wardrobe | 10.00 |
| 1 | Crib | 2.50 |
| 1 | Bureau | 8.00 |
| 1 | Old Old Carpet | 5.00 |
| 3 | Dirty Curtains - (Dimity) | 8.00 |
| 1 | Bed sted Bed & Covering | 20.00 |
| 1 | Brass Fire Fender | 6.00 |
| 1 | pr Cast Andirons | 1.25 |
| 2 | Small Tables @ 1.00 | 2.00 |
| 1 | Small Trunk | 1.50 |
| 1 | Bed sted Bed & Covering | 40.00 |
| 1 | Dressing Bureau | 40.00 |
| 1 | Small Table & Wash Stand | 4.00 |
| 1 | Carpet in Chamber | 12.00 |
| 1 | pr Tongs & Shovel | 2.50 |
| 1 | Carpet on Chamber Floor | 50.00 |
| 1 | pr Parlor Mirrors | 25.00 |
| | | <u>\$1082.25</u> |
| | | 50.00 |
| | | \$1132.25 |

*1 Carpet & Rug on Parlor Floor

Names:

William Weeden
 Furniture

Types:

list

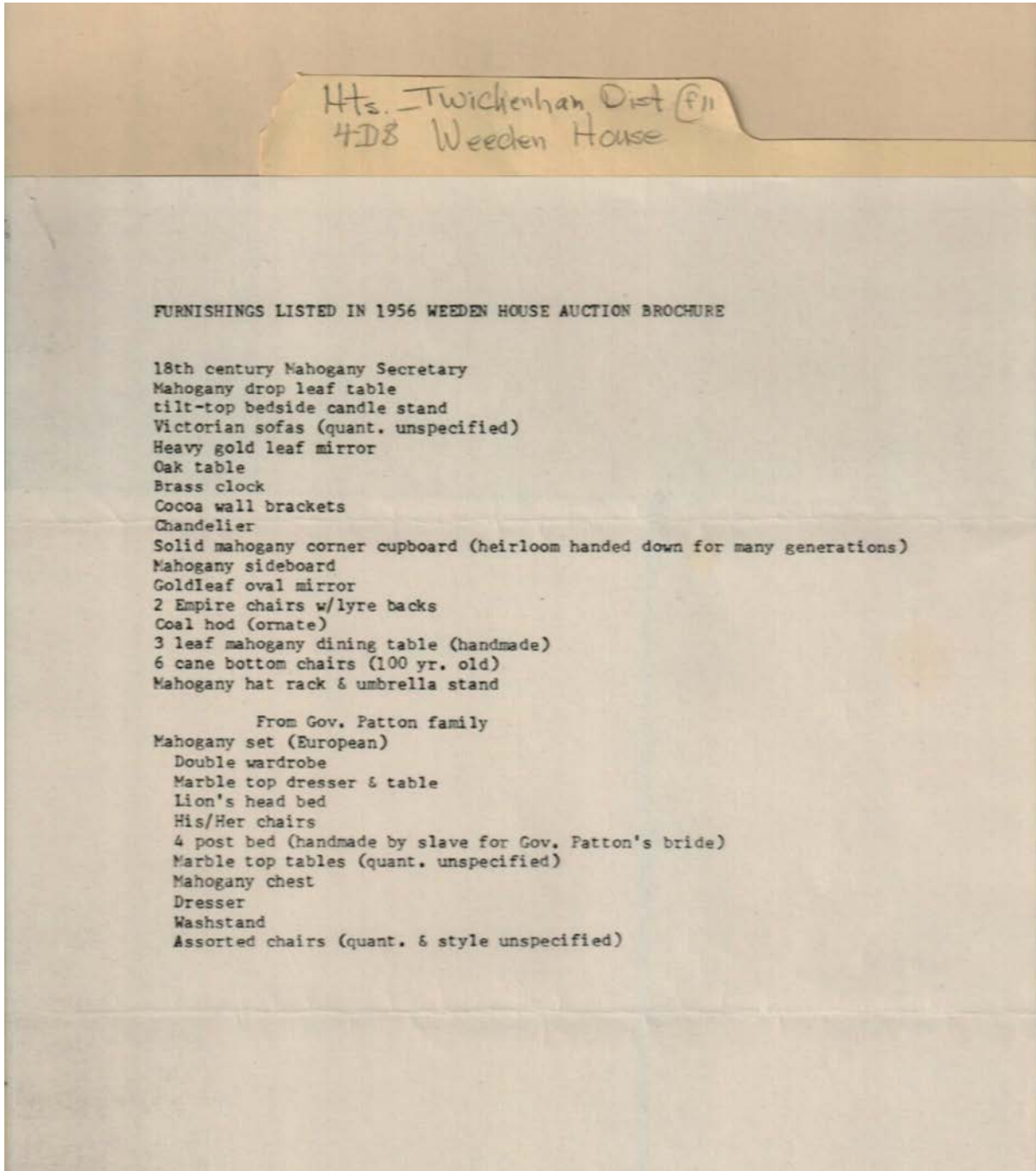

Names:

Weeden House
Auction

Types:

list

Dates:

1956

Frances Cabaniss Roberts Collection: Series 4, Subseries D, Box 8, Folder 11
 Twickenham Preservation (THPD) Weeden House Materials (11 of 19)

Image 43 r04d08-11-000-0169 [Contents](#) [Index](#) [About](#)

Hts. Twickenham Dist (F1)
4D8 Weeden House

| | | |
|-------------------|---------------------------------|----------|
| Dorothy Adair | 801 Holmes Ave. | 534-4352 |
| Barbara Albritton | 7823 Haven St. | 881-6972 |
| Inge Allen | 7803 Michael C. | 881-4088 |
| Susan Allen | 3602 Greenbriar Dr. | 859-3245 |
| Jo Lynn Anderson | 413 Newman | 536-7168 |
| Betty Ange | 1417 Dale Cir. | 536-3542 |
| Bob Avery | 7704 Foxfire Dr. | 883-7772 |
| Sarah Baker | 1213 Hermitage Av. | 534-3963 |
| Nancy Barker | P.O. Drawer G, Arab, Al. | 586-3448 |
| Kathryn Barkson | 447 Attas Drive, Madison, Al. | 830-2081 |
| Roy Blair | 419 Locust Ave. | 534-9663 |
| Etheline Bounds | 1100 Bob Wallace | 534-3538 |
| Christine Bridges | 2402 Medaris Road | 852-3633 |
| Martha Brinkley | 6217 Chadwell Rd. | 881-7447 |
| Katherine Brooks | 1415 Dale Cir. | 553-9893 |
| Carol Bruce | 1201 Locust Ave. | 536-3659 |
| Nancy Bursk | 2017 Woodmore Dr. | 882-0620 |
| Helen Burwell | 1405 E. Olive Dr. | 539-3664 |
| Filedia Campbell | 807 Carmelian St. | 536-0851 |
| Becky Caneross | 711 Crestview Dr., Madison, Al. | 533-8022 |
| Marion Certain | 436 Locust | 534-7966 |
| Gwyllyn Chapman | 7401 Hickory Hill | 881-5317 |
| James G. Charles | 7505 Cadillac Drive | 881-1350 |
| Ann Clinton | 5831 Jones Valley Dr. | 881-2697 |
| Becky Cody | 1012 Rivera Dr. | 881-7781 |
| Robert Conard | 402 Meadow View Dr. | 881-0567 |
| Jan Connor | 100 Darlington Rd. | 534-6749 |
| Lisa Counts | 3200 Harvey St. | 859-1650 |
| Helen Cox | 2716 Imperial Dr. | 883-5724 |
| Lesie Crowson | 512 Randolph | 539-6218 |
| Carlene Elrod | 717 Cleermont Dr. | 533-0021 |
| Willa Eslick | 1020 McClung Ave. | 536-1904 |
| Joy Fargason | 3310 Beverly Dr. | 883-0243 |
| Linda Finnell | 4005 Dotson Dr. | 881-7150 |
| Peggy Frederick | 2813 Barcody Rd. | 881-6323 |
| Linda Freeman | 4906 Alburta Rd. | 837-1578 |
| Madge Genter | 3301 Greymont Dr. | 881-1426 |
| Flo Gentes | 204 Green St. | 536-5314 |
| Sally Gerheuser | 3106 Angora Dr. | 852-5156 |

Names:

Adair, Dorothy
 Albritton, Barbara
 Allen, Inge
 Allen, Susan
 Anderson, Jo Lynn
 Ange, Betty
 Avery, Bob
 Baker, Sarah
 Barker, Nancy
 Barkson, Kathryn

Blair, Roy
 Bounds, Etheline
 Bridges, Christine
 Brinkley, Martha
 Brooks, Katherine
 Bruce, Carol
 Bursk, Nancy
 Burwell, Helen
 Campbell, Filedia
 Caneross, Becky

Certain, Marion
 Chapman, Gwyllyn
 Charles, James G.
 Clinton, Ann
 Cody, Becky
 Conard, Robert
 Connor, Jan
 Counts, Lisa
 Cox, Helen
 Crowson, Lesie

Elrod, Carlene
 Eslick, Willa
 Fargason, Joy
 Finnell, Linda
 Frederick, Peggy
 Freeman, Linda
 Genter, Madge
 Gentes, Flo
 Gerheuser, Sally

Types:
 list

Frances Cabaniss Roberts Collection: Series 4, Subseries D, Box 8, Folder 11
 Twickenham Preservation (THPD) Weeden House Materials (11 of 19)

Image 44 r04d08-11-000-0170 [Contents](#) [Index](#) [About](#)

Hts. Twickenham Dist #11
4-D8 Weeden House

| | | |
|-------------------|---------------------------|-------------|
| Gladys Gesner | 2215 Gilbreath | 852-4776 |
| Kristen Gilliam | 2022 Rodgers Dr. | 536-8777 |
| Nancy Goessling | 1019 Toney Dr. | 881-6032 |
| Bess Greyson | 11008 Donneita Dr. | 859-2084 |
| Alice Hall | 1314 Clinton Ave. | 536-5172 |
| Floyd Hall | 1314 Clinton Ave. | 536-5172 |
| Eleanor Harsh | 1209 Chandler Rd. | 881-1831 |
| Lee Harless | 405 Newman | 536-9351 |
| Marion Harreld | 717 Fagan Springs | 539-2445 |
| Jean Herne | 6002 Kimbrell Lane | 852-7130 |
| Doris Hersey | 512 Cleermont Dr. | 536-3442 |
| Anne Helms | 1311 Toney Dr. | 881-6278 |
| Helen Hill | 459 Brownsboro Rd. | 776-3551 |
| Isabell Hill | 5834 Jones Valley Dr. | 883-1388 |
| Deborah Horn | 498 Keel Hollow, New Hope | 723-4960 |
| Nelda Johnson | 3102 Heatherhill Dr. | 881-9433 |
| Dona Jacobs | 1200 Maebeth Cir. | 882-2631 |
| Lee James | 2 Banister Lane | 539-1995 |
| Billie Jones | 2902 Garth Rd. | 883-5998 |
| Imogene Johns | 6317 Davis Ave. | 837-0324 |
| Louise Keith | 1316 Pratt Ave. | unpublished |
| Marilyn Lands | 2344 Pansy St. | 536-0209 |
| Margaret Lindburg | 290 Clearvue Rd. | unpublished |
| Pamela Lloyd | 1011 Antietam Rd. | 881-1415 |
| Ginger Loder | 1207 Kennamer Dr. | 536-5103 |
| Libby Loder | 1207 Kennamer Dr. | 536-5103 |
| Sue McWhorter | 3109 Teton Cir. | 859-1235 |
| Linda Maples | 1501 Elmwood Dr. | 534-2315 |
| Jayne Maupin | 2122 F. Larkspur La. | unpublished |
| Dorothy Millen | 601 Eustis Ave. | 534-7445 |
| Ann Miller | 3228 Riley Rd. | 883-0042 |
| George Miller | 1402 E. Olive Dr. | 536-4371 |
| Nancy Milly | 1219 Sinard Dr. | 882-2401 |
| Doris Minkinow | 2804 Barcody Rd. | 883-5103 |
| Peggy Montano | 1234 Monte Sano Blvd. | 534-3766 |
| Liz Moon | 1234 # 7 Willowbrook Dr. | 883-9103 |
| Laurine Morrison | 1710 Bide-A-Wee | 534-7213 |
| Beverly Mullen | 4011 Dobbs Dr. | 883-6935 |

Names:

Gesner, Gladys
 Gilliam, Kristen
 Goessling, Nancy
 Greyson, Bess
 Hall, Alice
 Hall, Floyd
 Harless, Lee
 Harreld, Marion
 Harsh, Eleanor
 Helms, Anne

Herne, Jean
 Hersey, Doris
 Hill, Helen
 Hill, Isabell
 Horn, Deborah
 Jacobs, Dona
 James, Lee
 Johns, Imogene
 Johnson, Nelda
 Jones, Billie

Keith, Louise
 Lands, Marilyn
 Lindburg, Margaret
 Lloyd, Pamela
 Loder, Ginger
 Loder, Libby
 Maples, Linda
 Maupin, Jayne
 McWhorter, Sue
 Millen, Dorothy

Miller, Ann
 Miller, George
 Milly, Nancy
 Minkinow, Doris
 Montano, Peggy
 Moon, Liz
 Morrison, Laurine
 Mullen, Beverly

Types:
 list

Hts. Twickenham Dist (F1)
4D8 Weeden House

| | | |
|--------------------|---------------------------|----------|
| Elaine Neal | 2802 Irwin Rd. | 539-4810 |
| Janice Osmer | 312 Sunset Ave. | 536-4243 |
| Gwen Parks | 415 Mountain Gap Rd. | 883-7266 |
| Wilda Pointer | 2106 Mythwood Dr. | 881-1631 |
| Marie Purdy | 109 Calhoun | 533-3834 |
| Aida Reinbolt | 218 Roy Dr. Masidon, Al. | 837-3462 |
| Marquerite Rex | 4407 Lakeview | 852-8989 |
| Frances Reynolds | 1700 Greenwyche Rd. | 539-3676 |
| Evelyn Riggs | 1003 Woodall La. | 837-0870 |
| Frances Roberts | 603 Randolph Ave. | 534-7863 |
| Ellen Robinson | 310 Vincent Rd. | 881-1909 |
| Katherine Romans | 13125 Chaney Thompson Rd. | 883-4994 |
| Rodger Romans | 13125 Chaney Thompson Rd. | 883-4994 |
| Ava Roop | 3503 Rosedale Dr. | 852-2989 |
| Janice Sanders | 511 Thornton | 534-3375 |
| Joanne Sanders | 1220 Monte Sano Blvd. | 533-4578 |
| Kathy Saunders | 1508 Locust Cir. | 539-2990 |
| Par Schremsher | 7219 Cadillac Dr. | 881-3025 |
| Katheen Schroer | 1710 Montdale Rd. | 536-0607 |
| Willadene Schultz | 2213 Matthews | 533-5849 |
| Martha Shelton | 700 Tatom St. | 837-0422 |
| Helen Smith | 2208 Georgian Dr. | 536-8786 |
| Terry Smythe | 5817 Jones Valley Dr. | 882-3247 |
| Lynn Sparks | 1108 Tyler Rd. | 533-4624 |
| Susan Sullins | 1420 E. Olive Dr. | 539-3852 |
| Penny Sumners | 2215 Gill St. | 533-5246 |
| Cecelia Thorn | 1406 Apt. A | 837-1139 |
| Susy Thurber | 2802 Barcody | 881-3331 |
| Betty Tomlin | 6807 Jones Valley Dr. | 883-2044 |
| Joanne Wall | 1006 Lexington | 536-7593 |
| Diane Wick | 413 Zandale Dr. | 883-7571 |
| Laura Mae Wilbourn | 1162 Hurricane Creek Rd. | 776-2841 |

Names:

| | | | |
|-------------------|-------------------|--------------------|---------------------|
| Neal, Elaine | Riggs, Evelyn | Sanders, joanne | Sullins, Susan |
| Osmer, Janice | Roberts, Frances | Schremsher, Par | Sumners, Penny |
| Parks, Gwen | Robinson, Ellen | Schroer, Katheen | Thorn, Cecelia |
| Pointer, Wilda | Romans, Katherine | Schultz, Willadene | Thurber, Susy |
| Purdy, Marie | Romans, Rodger | Shelton, Martha | Tomlin, Betty |
| Reinbolt, Aida | Roop, Ava | Smith, Helen | Wall, Joanne |
| Rex, Marquerite | Sanders, Janice | Smythe, Terry | Wick, Diane |
| Reynolds, Frances | Sanders, Kathy | Sparks, Lynn | Wilbourn, Laura Mae |

Types:

list

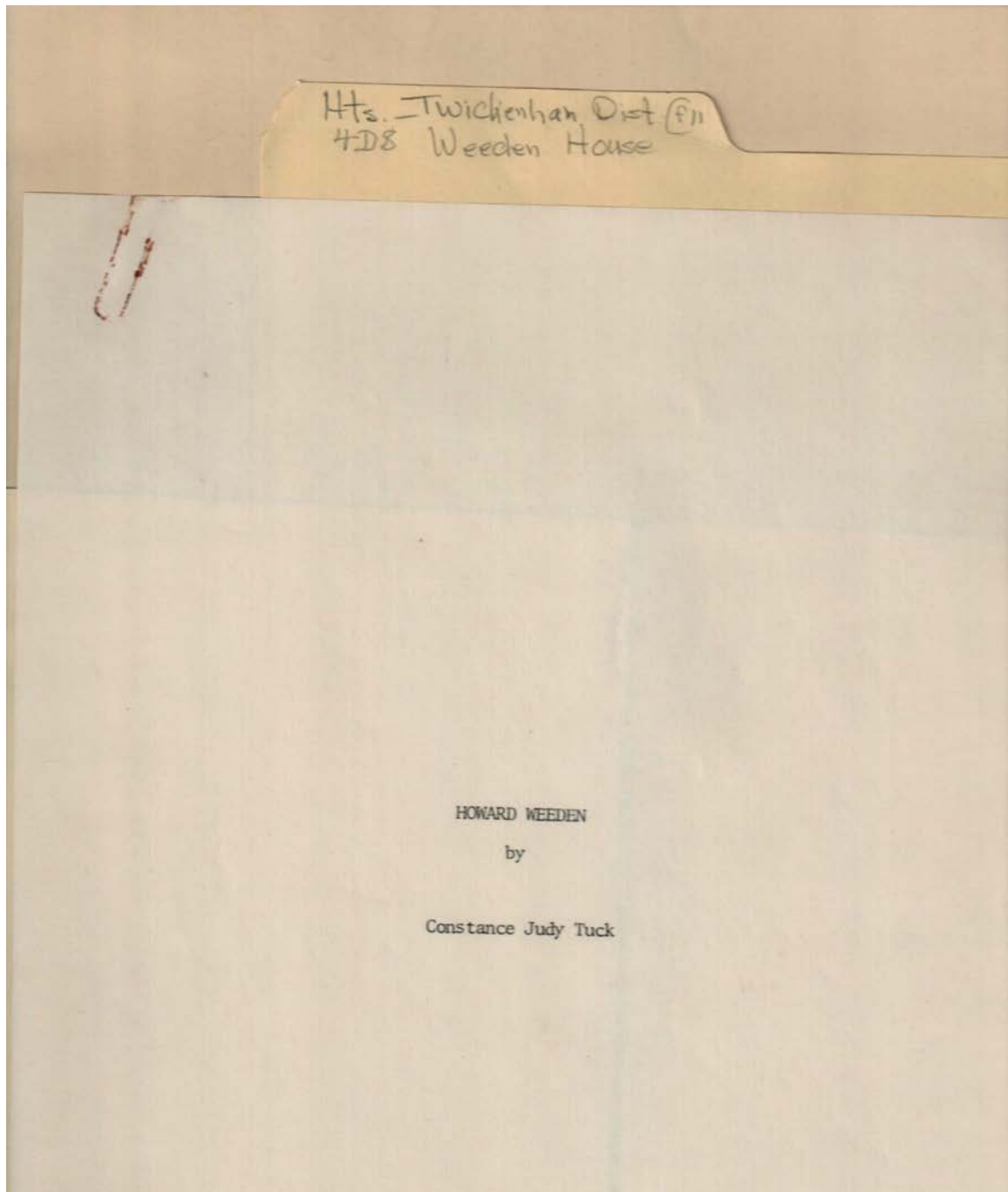

Names:

Tuck, Constance Judy

Weeden, Howard

Types:

article

Htz. Twickenham Dist (F1)
4-D8 Weeden House

| | | |
|----------------------------------|--------------------|----------|
| File: TWICKDIST | | Page 1 |
| Report: MEMBERS | | 11/22/85 |
| NAME | STREET | |
| HARMON, WILLIAM, MR/MRS | | |
| HASPENSCHNIEDER, J. R., MR/MRS | | |
| POWELL, DUDLEY, SR., MR/MRS | ADAMS 518 | |
| TUCKER, W. D., MR/MRS | ADAMS 604 | |
| SUTTON, WILLIAM, MR/MRS | ADAMS 701 | |
| LOWRY, JAYNE, MRS. | ADAMS 702 | |
| DAVIS, W. C., MR/MRS | ADAMS 706 | |
| SUTHERLAND, MARK V. | ADAMS 709 | |
| SPARKS, ANNA RUTH & RONALD | ADAMS 507 | |
| COOPER, JOE, MR/MRS | ADAMS 511 | |
| LESLIE, R. M., MRS. | ADAMS 513 | |
| MACKNIK, FRANK, MR/MRS | ADAMS 517 | |
| LONG, LAWRENCE, MR/MRS | ADAMS 524 | |
| VAUGHAN, HERBERT W., MR&MRS. | ADAMS 600 | |
| HENSON, WILLIAM, MR/MRS | ADAMS 609 | |
| SPARKMAN, JOHN, MRS. | ADAMS 619 | |
| JAMES, LEE | BANISTER 2 | |
| JAMES, LEE, MR/MRS | BANISTER LANE 2 | |
| WILLIS, JANE W. | BELLE GROVE DR. 40 | |
| WILDE, THOMAS G., MR/MRS | CALIFORNIA 300 | |
| WILDE, THOMAS G. | CALIFORNIA 300 | |
| LAUGHLIN, NANNETTE S. | CRUSE 5 | |
| MILLER, JOHN, MRS. (PATRICIA A.) | DEBORAH DR. 1216 | |
| SPENCER, GUY J., JR. | ECHOLS 405 | |
| LEE, RUTH O. | ECHOLS 410 | |
| STOCKTON, B. A., JR., MRS. | ECHOLS 411 | |
| MORLEY, CHARLES, DR/MRS | ECHOLS 413 | |
| LARY, JOHN H., SR., DR/MRS | ECHOLS 415 | |
| ANDERSON, JESSE C., MR/MRS | ECHOLS 432 | |
| WALKER, J. E., DR/MRS | EUSTIS 415 | |
| STEVENS, WILLIAM G., MR/MRS | EUSTIS 427 | |
| FAIN, CECIL, MR/MRS | EUSTIS 500 | |
| STEWART, ROBERT E., DR/MRS | EUSTIS 504 | |
| KRONENBERG, GEORGE, MR/MRS | EUSTIS 505 | |
| DUNCAN, M. M., MR | EUSTIS 515 | |
| HOYLE, JAY, MR/MRS | EUSTIS 601 | |
| MCMULLIN, ROBERT | EUSTIS 408 | |
| HILL, MARY TURNER | EUSTIS 414 | |
| GERBERDING, RICHARD A. | EUSTIS 422 | |
| POWELL, FRANK, JR., MRS | EUSTIS 423 | |
| CHARLTON, J. B., MR/MRS | EUSTIS 428 | |
| GRAVES, PATRICK H., JR. | EUSTIS 503 | |
| THOMAS, RONOLD B., MR/MRS | EUSTIS 512 | |
| BLACK, BRENDA & KENDALL | EUSTIS 513 | |
| MCDONNELL, J.S. | EUSTIS 620 | |
| TATUM, JIM, MR/MRS | EUSTIS 710 | |
| KING, OLIN B., MR/MRS | FRANKLIN 517 | |
| WILCOXON, B. H., MR/MRS H. | FRANKLIN 601 | |
| LYLE, JOHN, MR/MRS | FRANKLIN 403 | |
| HIGGS & CONCLIN, ATTORNEYS | FRANKLIN 405 | |
| DRAKEY, ROBERT, MR/MRS | FRANKLIN 500 | |
| PEELER, P. W., MRS. | FRANKLIN 512 | |
| CLARK, JAMES P., REV/MRS | FRANKLIN 515 | |
| LEWTER, DONALD, MR/MRS | FRANKLIN 524 | |
| MCGOWN, JAMES R., MR/MRS | FRANKLIN 527 | |
| KING, GENE PAUL, MR/MRS | FRANKLIN 531 | |

Names:

- | | | | |
|-----------------------------------|--------------------------------|---------------------------------------|-----------------------------------|
| Anderson, Jesse C., Mr. & Mrs. | Drakey, Robert, Mr. & Mrs. | Haspenschnieder, J. R., Mr. & Mrs. | King, Olin B., Mr. & Mrs. |
| Black, Brenda | Duncan, M. M. | Henson, William, Mr. & Mrs. | Kronenberg, George, Mr. & Mrs. |
| Black, Kendall | Fain, Cecil, Mr. & Mrs. | Hill, Mary Turner | Lary, John H., Sr., Dr. & Mrs. |
| Charlton, J. B., Mr. & Mrs. | Gerberding, Richard A. | Hoyle, Jay, Mr. & Mrs. | Laughlin, Nannette S. |
| Clark, James P., Rev. & Mrs. | Graves, Patrick, Mr. & Mrs. | James, Lee, Mr. & Mrs. | Lee, Ruth O. |
| Cooper, Joe, Mr. & Mrs. | Harmon, William, Mr. & Mrs. | King, Gene Paul, Mr. & Mrs. | Leslie, R. M., Mrs. |
| Davis, W. C., Mr. & Mrs. | | | Lewter, Donald, Mr. & Mrs. |

Long, Lawrence, Mr.
& Mrs.
Lowry, Jayne, Mrs.
Lyle, John, Mr. &
Mrs.
Macknik, Frank, Mr.
& Mrs.
McCown, James R.,
Mr. & Mrs.
McDonnell, J. S.
McMullin, Robert
Miller, John, Mrs.
Miller, Patricia A.

Morley, Charles, Dr.
& Mrs.
Peeler, P. W., Mrs.
Powell, Dudley, Sr.,
Mr. & Mrs.
Powell, Frank, Jr.,
Mrs.
Sparkman, John, Mrs.
Sparks, Anna Ruth
Sparks, Ronald
Stevens, William G.,
Mr. & Mrs.

Stewart, Robert E.,
Dr. & Mrs.
Stockton, B. A., Jr.,
Mrs.
Sutherland, Mark V.
Sutton, William, Mr.
& Mrs.
Tatum, Jim, Mr. &
Mrs.
Thomas, Ronold, B.,
Mr. & Mrs.
Tucker, W. D., Mr. &
Mrs.

Twickenham District
Residents
Vaughan, Herbert W.,
Mr. & Mrs.
Walker, J. E., Dr. &
Mrs.
Wilcoxon, B. H., Mr.
& Mrs.
Wilde, Thomas G.,
Mr. & Mrs.
Willis, Jane W.

Places:

Huntsville, AL

Types:

list

Dates:

Nov 22, 1985

Hts. - Twickenham Dist (P) 4-D8 Weeden House

| File: TWICKDIST Report: MEMBERS NAME | STREET |
|--|-------------------|
| SULLINS, WILLIAM, MR&MRS. | FRANKLIN 603 |
| TUCKER, JERRY B., MR/MRS | FRANKLIN 607 |
| UPCHURCH, WILLIAM, DR/MRS | FRANKLIN 621 |
| TURNER, T. O., MRS. | GATES 304 |
| HEREFORD, CLARK, MR/MRS | GATES 204 |
| DAVIS, HILDA M., MRS | GREENE 604 |
| SANDERS, W.F., JR., MR/MRS | GREENE 700 |
| PALUDAN, REBA & TED | GREENE 707 |
| ASKINS, MARTHA POWELL | LINCOLN 309 |
| HILSON, HENRY L., MR/MRS | LINCOLN 311 |
| FREEMAN, ALICE, MISS | LINCOLN 205 |
| DAYTON, DEANE & CAROL | LINCOLN 301 |
| BRYANT, HALL, JR., MR/MRS | LOCUST 424 |
| BYERS, DAVID, JR., MR/MRS | LOCUST 435 |
| AUST, ANNABELL H. | LOCUST 439 |
| DENTON, JANE A. | LOCUST 441 |
| GERON, E. Y., MR/MRS | LOCUST 412 |
| ROBERTS, C.S., JR., MR/MRS | LOCUST 415 |
| GATES, T. PICKENS, MR/MRS | LOCUST 416 |
| SHAVER, CHARLES, SR., MR/MRS | LOCUST 422 |
| HOPPER, SUSIE MAE | LOCUST 423 |
| KIESELBACH, DAVID, MR/MRS | LOCUST 426 |
| ROBINSON, SARA ANN | LOCUST 427 |
| COULTER, ROBERT, MR/MRS | LOCUST 433 |
| CERTAIN, WILLIAM, MR/MRS | LOCUST 436 |
| CERTAIN, WM. L., III, MR/MRS | LOCUST 436 |
| HOWARD, VAN KELLY, MR/MRS | LOCUST 443 |
| JONES, HARVIE, MR/MRS | LUCERNE DR. 4021, |
| MADISON, COY, MR/MRS | MCCLUNG 427 |
| HAY, JOHN C., JR., MR/MRS | MCCLUNG 430 |
| FALK, JOAN | MCCLUNG 448 |
| LONG, TERRY N. | MCCLUNG 414 |
| WELLS, SYDRA | MCCLUNG 420 |
| HAWS, FRANK P., DR/MRS | MCCLUNG 421 |
| HAYS, JAMES D., MR/MRS | MCCLUNG 425 |
| MITCHELL, ALEX A., MR/MRS | MCCLUNG 428 |
| SPENCER, JEAN M., MRS | MCCLUNG 449 |
| DARWIN, POLLY L. | MCCLUNG 450 |
| FLORES, ELIETTE | NEVEL 3103, 35810 |
| WALKER, ANNE MERTS | RANDOLPH 409 |
| MCKENZIE, THOMAS A., III, DR/MRS | RANDOLPH 413 |
| MONEY, CHARLES S., MR/MRS | RANDOLPH 500 |
| MORRIS, RAYMOND | RANDOLPH 510 |
| HAMAKER, LOUISE & JOSEPH | RANDOLPH 511 |
| CROWSON, LESIE, MRS. | RANDOLPH 512 |
| HINDS, LEON TRICE | RANDOLPH 513 |
| OSBORNE, J. SCOTT, MR/MRS | RANDOLPH 515 |
| MONROE, JOAN | RANDOLPH 600 |
| ROBERTS, FRANCES, DR. | RANDOLPH 603 |
| GRAHAM, GEORGETTE K. | RANDOLPH 609 |
| MILBERGER, JOE F., MR/MRS | WALKER 220 |
| TUTT, DREW, MR/MRS | WHITE 317 |
| LOUGHEAD, A. G., MRS. | WHITE 402 |
| WESTON, W. DIANE | WHITE 405 |
| ABLES, L. BRUCE, MR/MRS | WHITE 425 |
| WISE, JERRY H. | WHITE CIRCLE 304 |

Names:

- | | | | |
|-----------------------------------|------------------------------|-------------------------------|-------------------------------|
| Ables, L. Bruce, Mr. & Mrs. | Certain, William, Mr. & Mrs. | Freeman, Alice, Miss | Hays, James D., Mr. & Mrs. |
| Askins, Martha Powell | Coulter, Robert, Mr. & Mrs. | Gates, T. Pickens, Mr. & Mrs. | Hereford, Clark, Mr. & Mrs. |
| Aust, Annabell H. | Crowson, Lesie, Mrs. | Geron, E. Y., Mr. & Mrs. | Hilson, Henry L., Mr. & Mrs. |
| Bryant, Hall, Jr., Mr. & Mrs. | Darwin, Polly L. | Graham, Georgette K. | Hinds, Leon Trice |
| Byers, David, Jr., Mr. & Mrs. | Davis, Hilda M., Mrs. | Hamaker, Joseph | Hopper, Susie Mae |
| Certain, William, III, Mr. & Mrs. | Dayton, Carol | Hamaker, Louise | Howard, Van Kelly, Mr. & Mrs. |
| | Dayton, Deane | Haws, Frank P., Dr. & Mrs. | Jones, Harvie, Mr. & Mrs. |
| | Denton, Jane A. | Hay, John C., Jr., Mr. & Mrs. | |
| | Falk, Joan | | |
| | Flores, Eliette | | |

Kieselbach, David,
Mr. & Mrs.
Long, Terry N.
Loughead, A. G.,
Mrs.
Madison, Coy, Mr. &
Mrs.
McKenzie, Thomas
A., III, Dr. & Mrs.
Milberger, Joe F., Mr.
& Mrs.

Mitchell, Alex A.,
Mr. & Mrs.
Money, Charles S.,
Mr. & Mrs.
Monroe, Joan
Morris, Raymond
Osborne, J. Scott, Mr.
& Mrs.
Paludan, Reba
Paludan, Ted
Roberts, C. S., Jr.,
Mr. & Mrs.

Roberts, Frances, Dr.
Robinson, Sara Ann
Sanders W. F., Jr., Mr.
& Mrs.
Shaver, Charles, Sr.,
Mr. & Mrs.
Spencer, Jean M.,
Mrs.
Sullins, William, Mr.
& Mrs.
Tucker, Jerry B., Mr.
& Mrs.

Turner, T. O., Mrs.
Tutt, Drew, Mr. &
Mrs.
Upchurch, William,
Dr. & Mrs.
Walker, Anne Merts
Wells, Sydra
Weston, W. Diane
Wise, Jerry H.

Places:

Huntsville, AL

Types:

list

Dates:

Nov 22, 1985

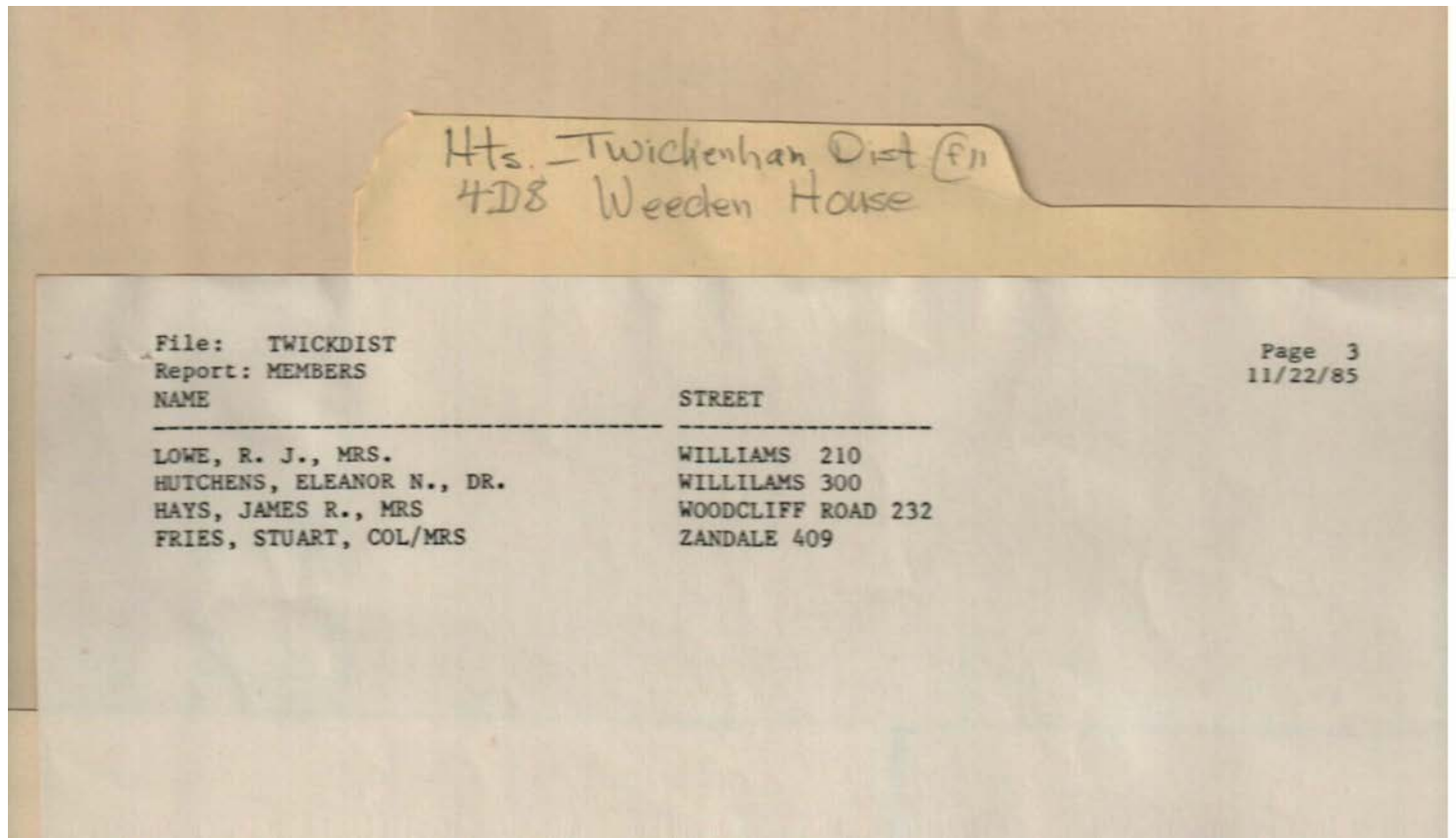

Names:

Fries, Stuart, Colonel
& Mrs.

Hays, James R., Mrs.

Hutchens, Eleanor N.,
Dr.

Lowe, R. J., Mrs.

Places:

Huntsville, AL

Types:

list

Dates:

Nov 22, 1985

Frances Cabaniss Roberts Collection: Series 4, Subseries D, Box 8, Folder 11
Twickenham Preservation (THPD) Weeden House Materials (11 of 19)

Image 50 r04d08-11-000-0176 [Contents](#) [Index](#) [About](#)

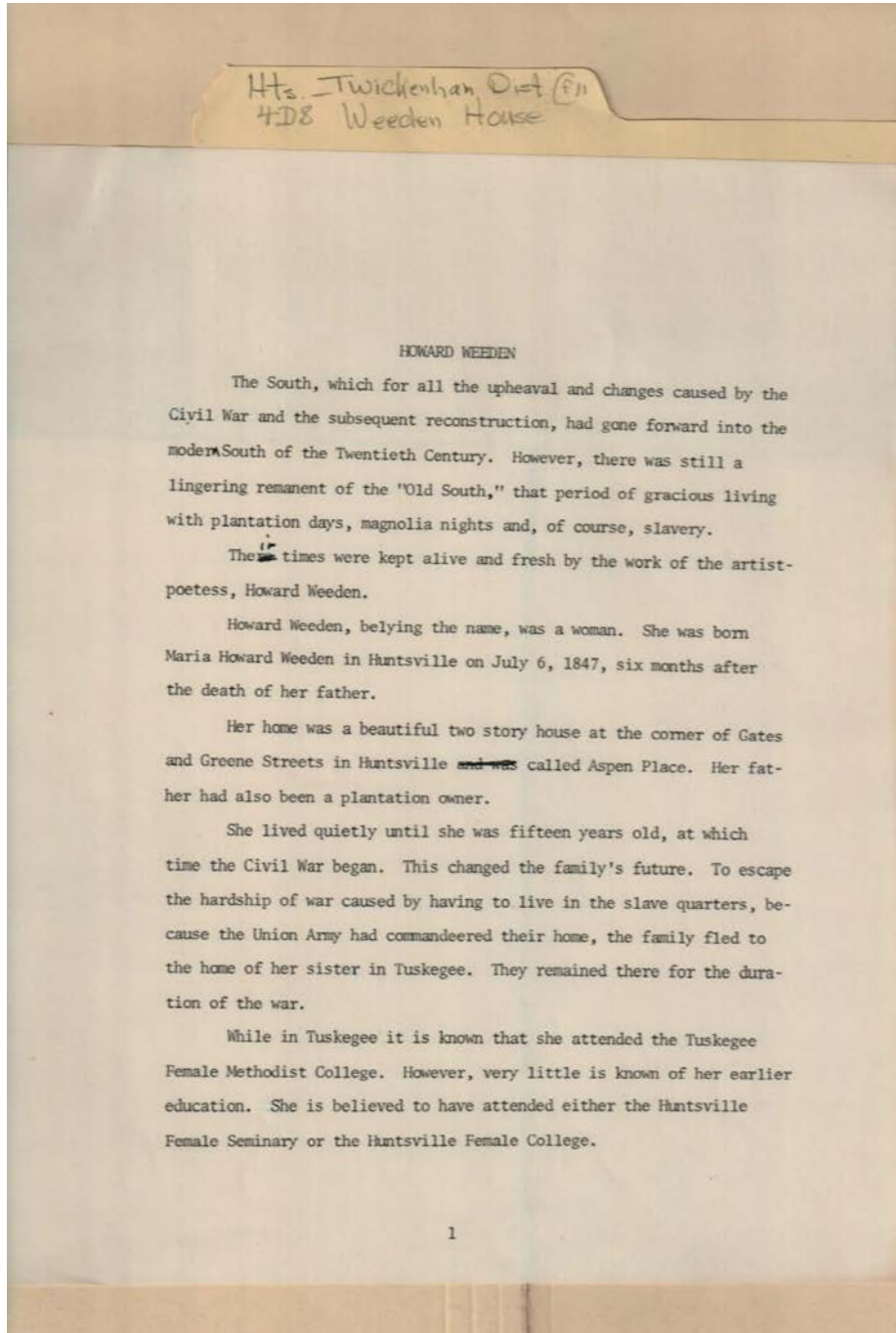

Names:

Weeden, Maria
Howard

Howard Weeden

Types:

article

Frances Cabaniss Roberts Collection: Series 4, Subseries D, Box 8, Folder 11
Twickenham Preservation (THPD) Weeden House Materials (11 of 19)

Image 51 r04d08-11-000-0177 [Contents](#) [Index](#) [About](#)

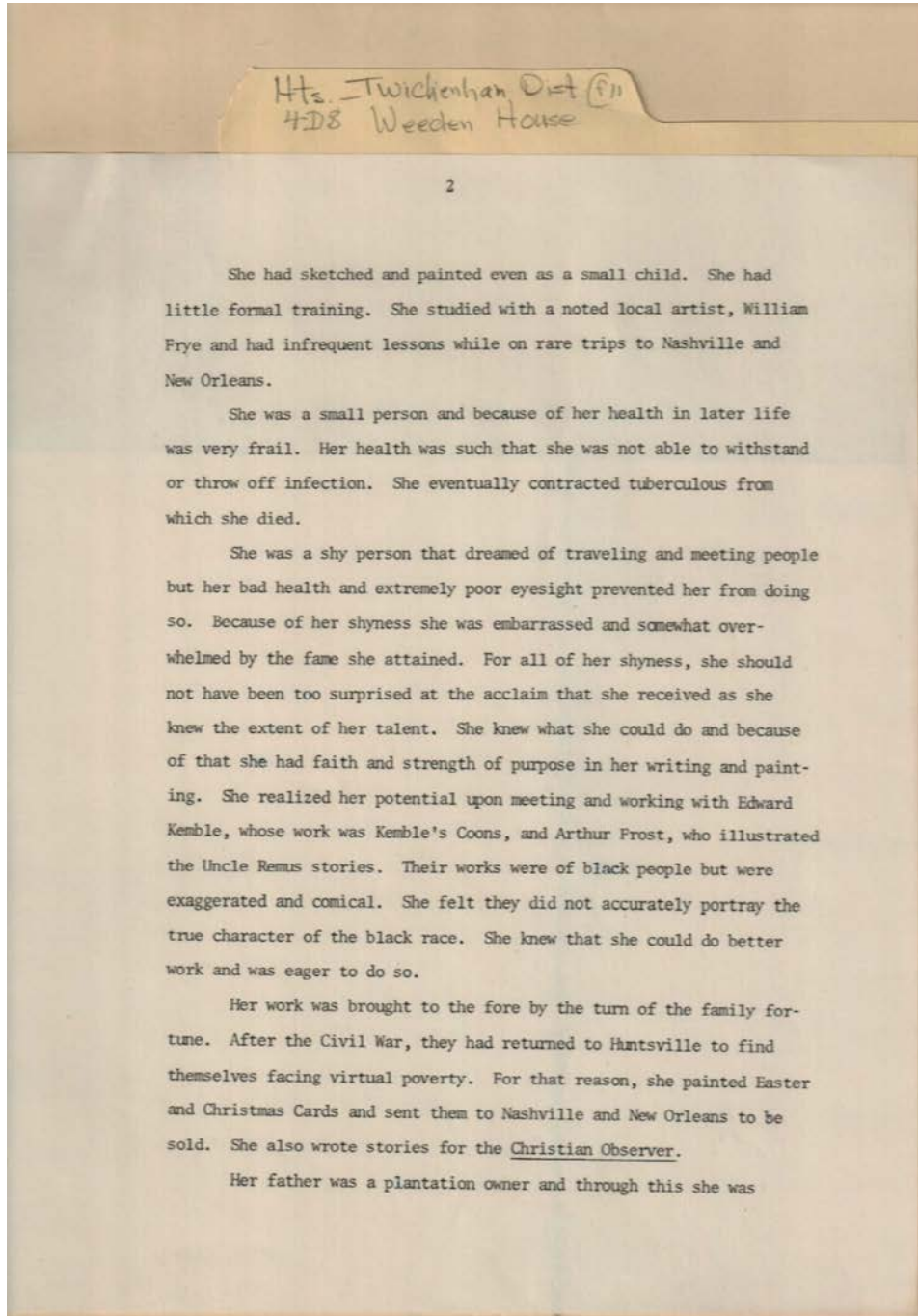

Names:

Frost, Arthur

Kemble, Edward

Types:

article

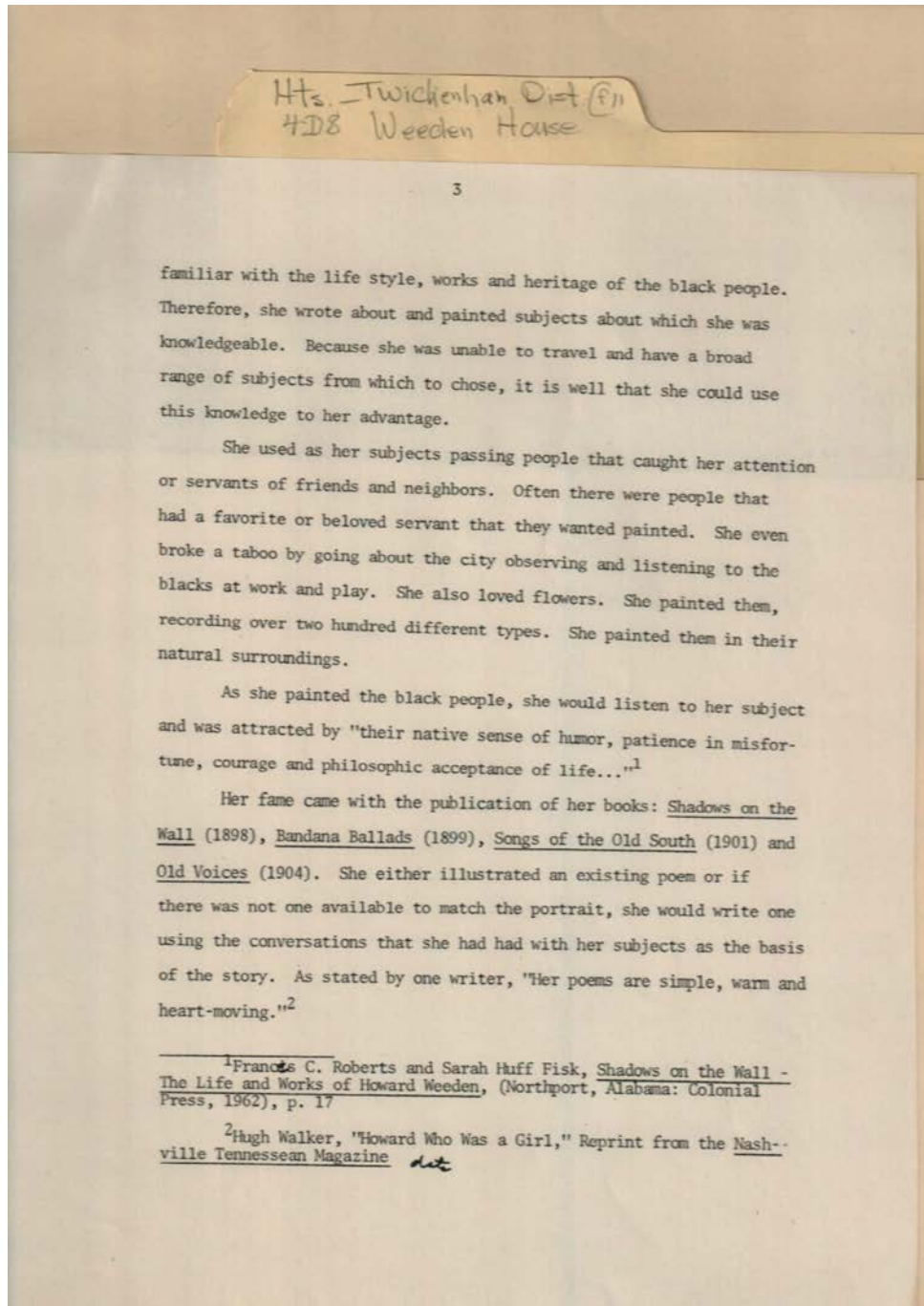

Names:

Fisk, Sarah Huff

Roberts, Frances C.

Walker, Hugh

Types:

article

Hts. - Twickenham Dist. (f11)
4D8 Weeden House

4

The shy, gentle, frail woman that had dreamed of traveling to exciting places and meeting interesting people of art and literature did not achieve that dream. But she did become famous, both in the United States and Europe where her paintings were displayed in Berlin and known in Paris³, to the outer limits of her dreams and with her death on April 12, 1905, a touch of the Old South went with her.

³Francis C. Roberts and Sarah Huff Fisk, Shadows on the Wall - The Life and Works of Howard Weeden, (Northport, Alabama: Colonial Press, 1962), p. 22

Names:

Fisk, Sarah Huff

Roberts, Frances C.

Types:

article

Hts. Twickenham Dist. (F11)
4D8 Weeden House

BIBLIOGRAPHY

Francis C. Roberts and Sarah Huff Fisk, Shadows on the Wall - The Life and Works of Howard Weeden, Colonial Press, Northport, Alabama, 1962,

Owen, Thomas McAdory, History of Alabama and Dictionary of Alabama Biography, Vol. 4, The S. J. Clarke Publishing Company, Chicago, Illinois, 1921.

Saunders, James Edmonds, Early Settlers of Alabama, L. Graham & Sons, Ltd, New Orleans, Louisiana, 1899,

Summersell, Charles Grayson, Alabama History for Schools, Colonial Press, Birmingham, Alabama, 1961.

Names:

Fisk, Sarah Huff
Owen, Thomas
McAdory

Roberts, Frances C.
Saunders, James
Edmonds

Summersell, Charles
Grayson

Types:

article

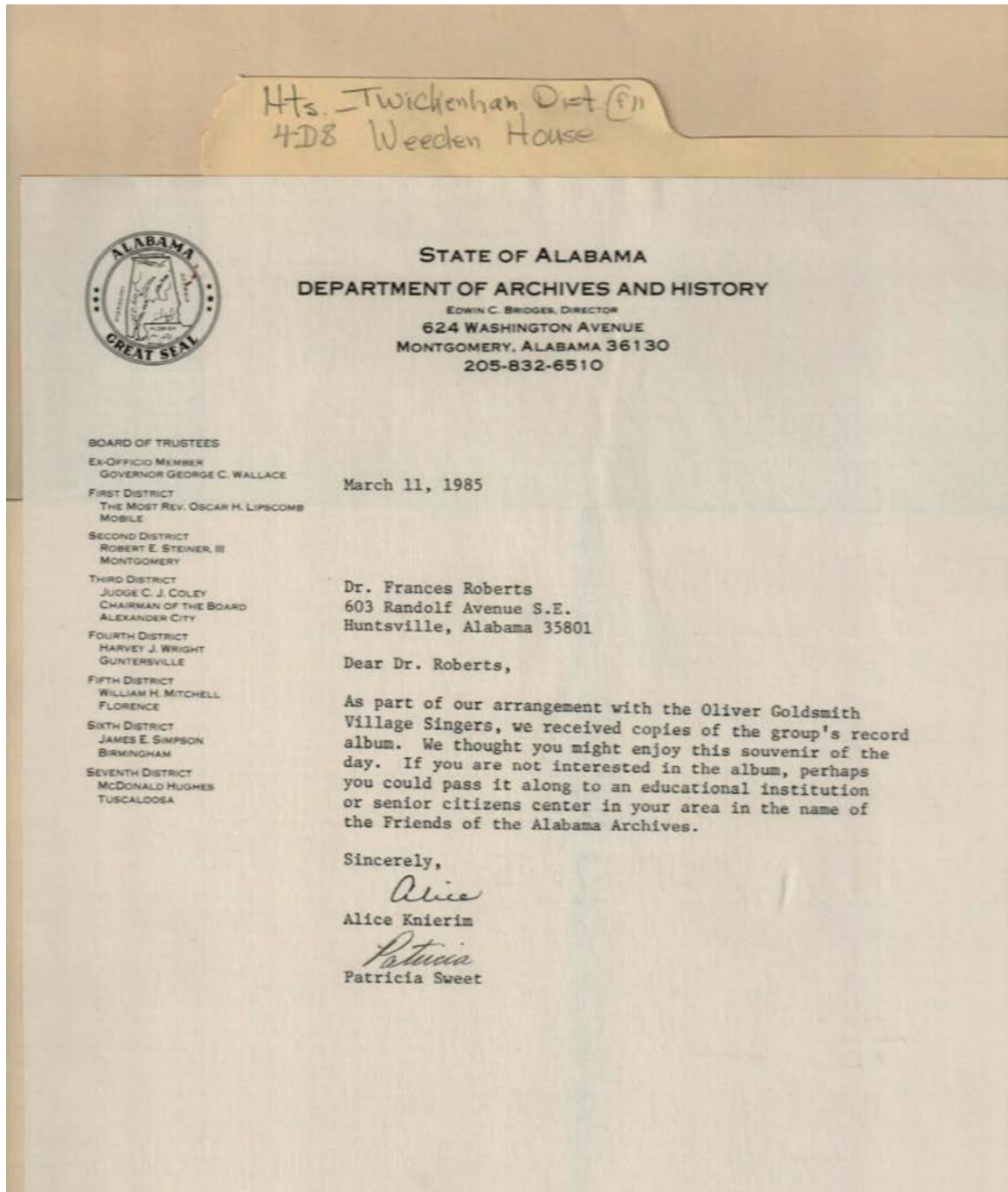

Names:

Coley, C. J., Judge
Hughtes, McDonald
Knierim, Alice

Lipscomb, Oscar H.,
Rev.
Mitchell, William H.
Roberts, Frances, Dr.

Simpson, James E.
Steiner, Robert E., III
Sweet, Patricia

Wallace, George C.,
Governor
Wright, Harvey J.

Places:

Montgomery, AL

Types:

correspondence

Dates:

Mar 11, 1985

Frances Cabaniss Roberts Collection: Series 4, Subseries D, Box 8, Folder 11

Twickenham Preservation (THPD) Weeden House Materials (11 of 19)

Image 56 r04d08-11-000-0182 [Contents](#) [Index](#) [About](#)

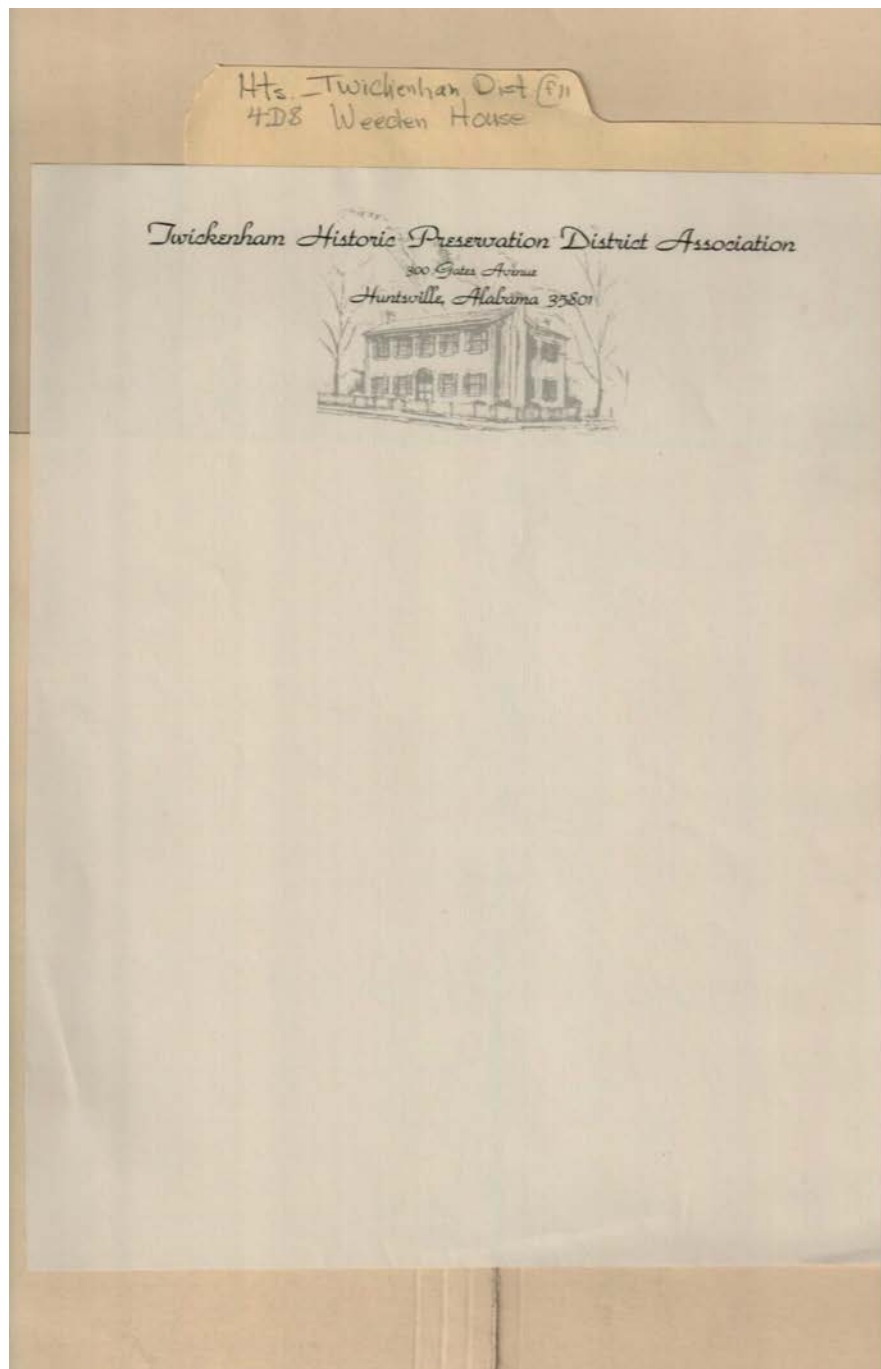

Names:

THPDA

Places:

Huntsville, AL

Types:

letterhead

Frances Cabaniss Roberts Collection: Series 4, Subseries D, Box 8, Folder 11
Twickenham Preservation (THPD) Weeden House Materials (11 of 19)

Image 57 r04d08-11-000-0183 [Contents](#) [Index](#) [About](#)

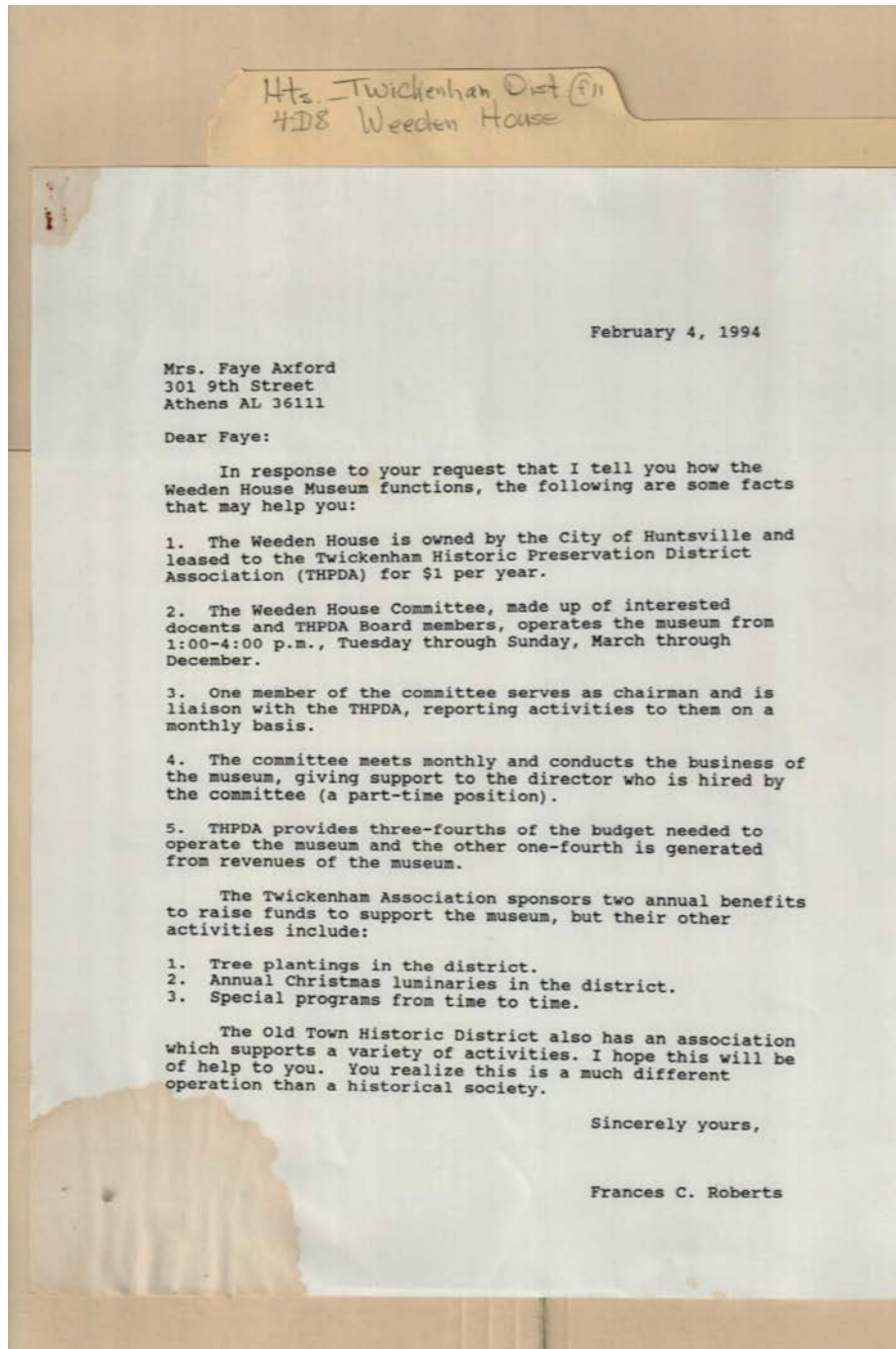

Names:

Axford, Faye, Mrs.

Roberts, Frances C.

Types:

correspondence

Dates:

Feb 04, 1994

Frances Cabaniss Roberts Collection: Series 4, Subseries D, Box 8, Folder 11
Twickenham Preservation (THPD) Weeden House Materials (11 of 19)

Image 58 r04d08-11-000-0184 [Contents](#) [Index](#) [About](#)

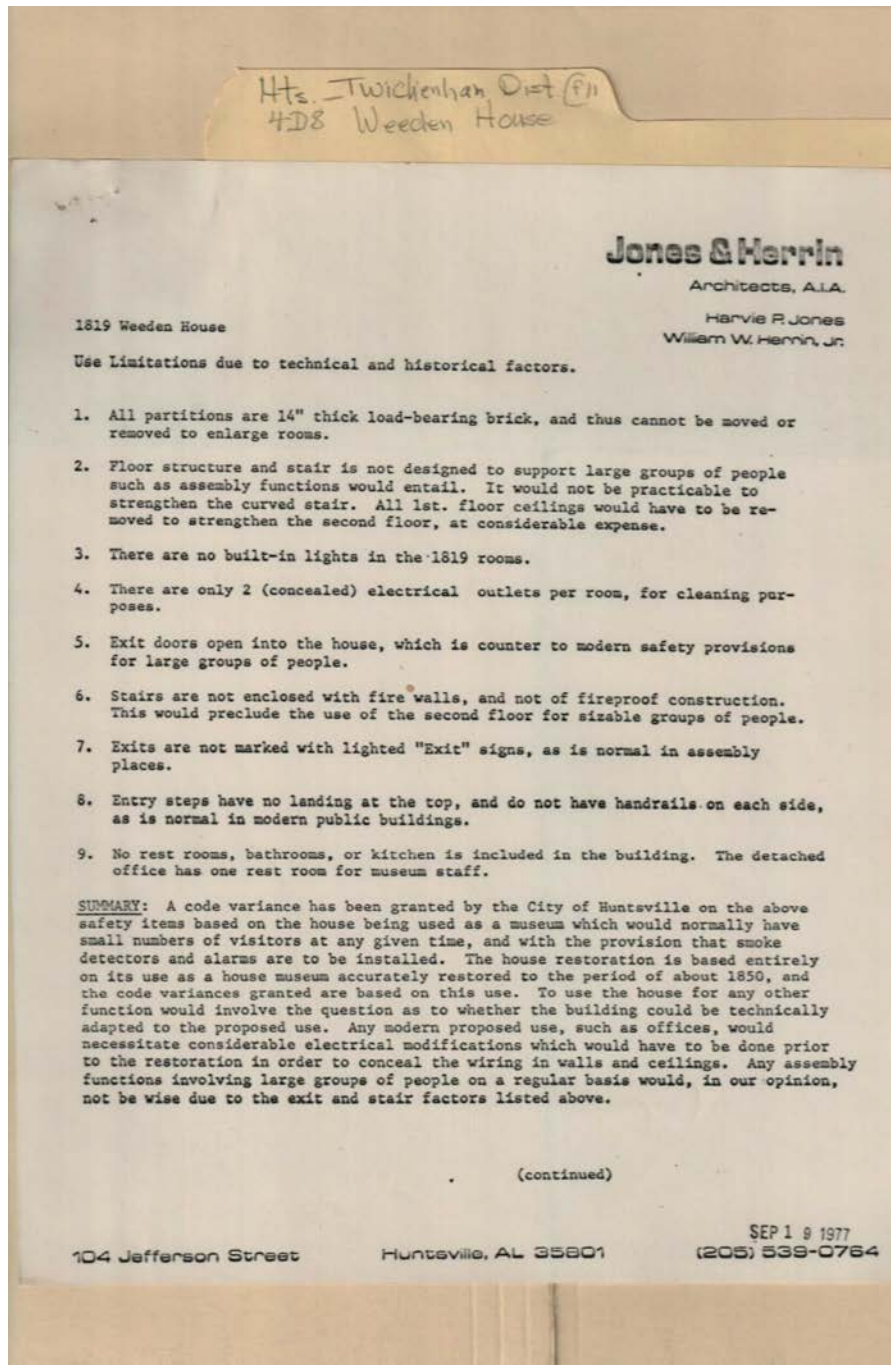

Names:
Weeden House

Places:
Huntsville, AL

Types:
limitations

Dates:
Sep 01, 1977

Hts. Twickenham Dist. #11
4D8 Weeden House

1819 Weeden House

Page Two

This house is, insofar as we know, Huntsville's most elaborate and most intact example of Federal Period architecture. It would be the only House Museum open to the public in the historic districts, and one of the very few Federal Period museums in the state. Any proposed use which significantly compromises its architectural integrity, or limits its access to tourists, would not in the best interests of either tourism or of historic preservation. The house is only 4 blocks from the VBCC, one block from Constitution Hall Park, and is at the entry to the Twickenham Historic District. The Tourist and Convention Bureau has found that Huntsville's historic architecture is one of our strongest attractions. We feel that it would be in Huntsville's best interests to have this fine Federal house kept intact and available for visitors to see as it existed in Huntsville's early years.

Respectfully,

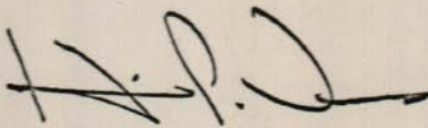

Harvie P. Jones

Names:

Jones, Harvie P.

Types:

limitations

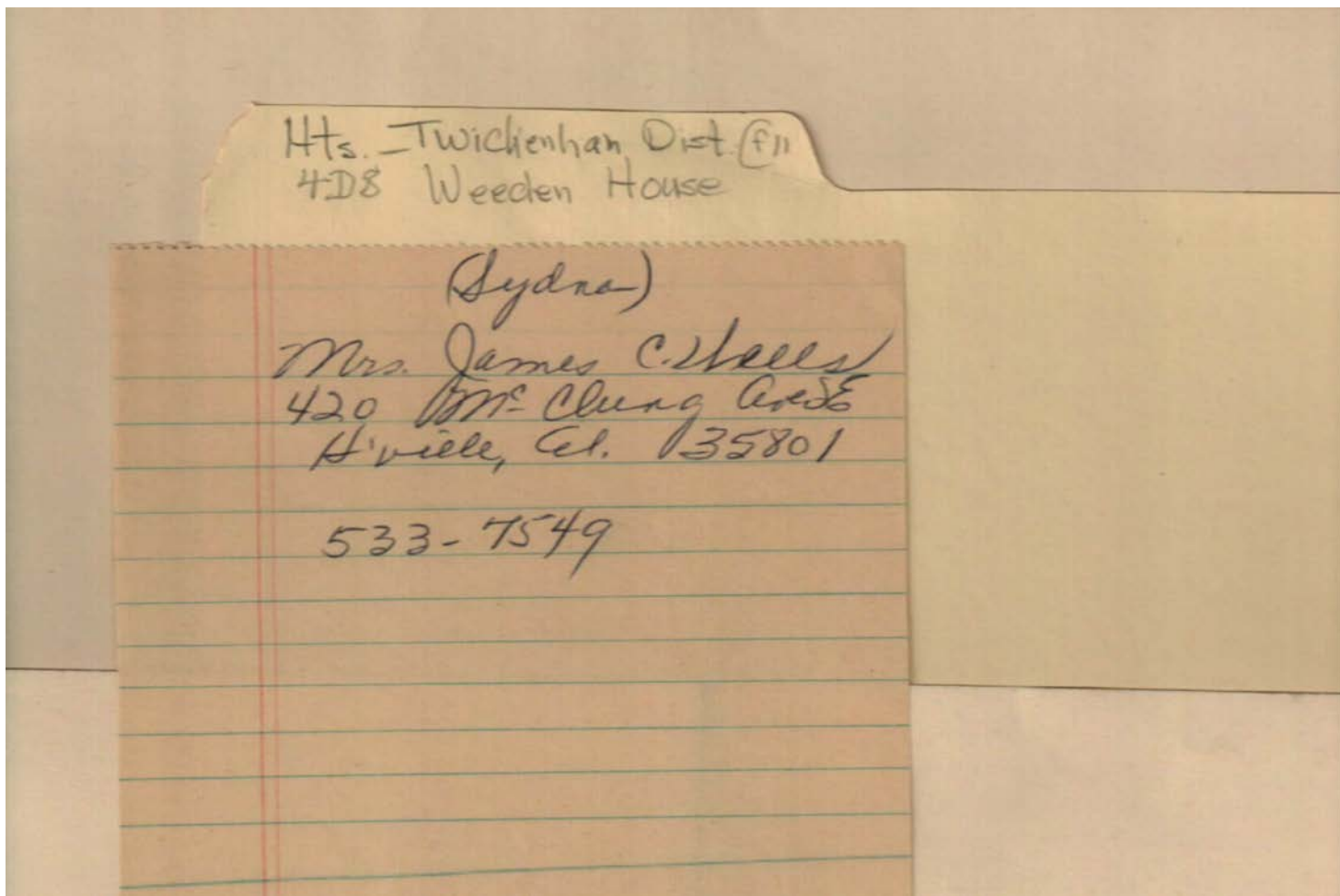

Names:

Wells, James C., Mrs.

Wells, Sydna

Types:

note

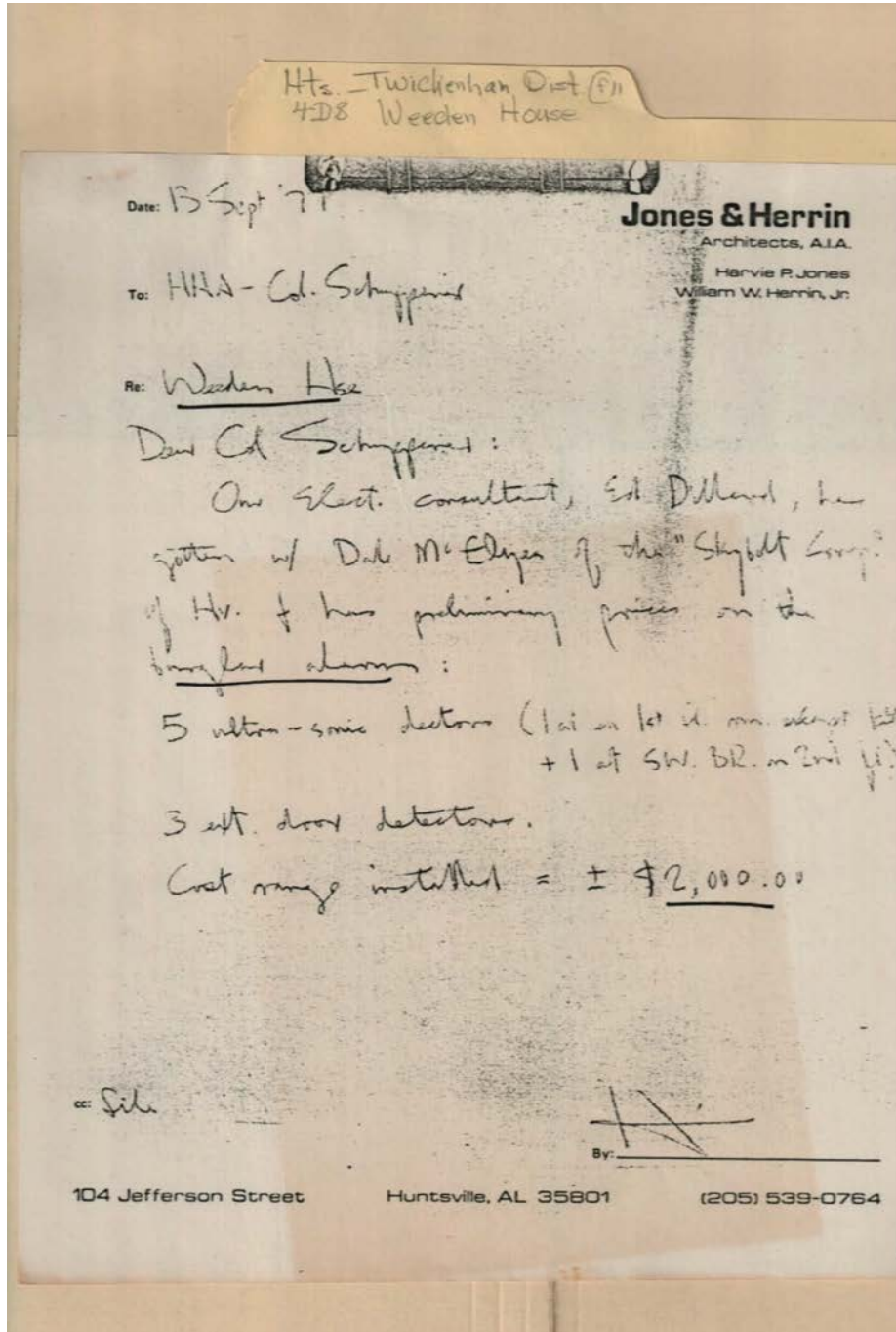

Names:

Dillard, Ed

Herrin, William W.,
Jr.

Jones, Harvie P.
McELyer, Dale

Schuppiner, Colonel

Places:

Huntsville, AL

Types:

correspondence

Dates:

Sep 13, 1977

Frances Cabaniss Roberts Collection: Series 4, Subseries D, Box 8, Folder 11
Twickenham Preservation (THPD) Weeden House Materials (11 of 19)

[Contents](#) [Index](#) [About](#)

Table of Contents

[Image 1](#) (r04d08-11-000-0127)
[Image 2](#) (r04d08-11-000-0128)
[Image 3](#) (r04d08-11-000-0129)
[Image 4](#) (r04d08-11-000-0130)
[Image 5](#) (r04d08-11-000-0131)
[Image 6](#) (r04d08-11-000-0132)
[Image 7](#) (r04d08-11-000-0133)
[Image 8](#) (r04d08-11-000-0134)
[Image 9](#) (r04d08-11-000-0135)
[Image 10](#) (r04d08-11-000-0136)
[Image 11](#) (r04d08-11-000-0137)
[Image 12](#) (r04d08-11-000-0138)
[Image 13](#) (r04d08-11-000-0139)
[Image 14](#) (r04d08-11-000-0140)
[Image 15](#) (r04d08-11-000-0141)
[Image 16](#) (r04d08-11-000-0142)

[Image 17](#) (r04d08-11-000-0143)
[Image 18](#) (r04d08-11-000-0144)
[Image 19](#) (r04d08-11-000-0145)
[Image 20](#) (r04d08-11-000-0146)
[Image 21](#) (r04d08-11-000-0147)
[Image 22](#) (r04d08-11-000-0148)
[Image 23](#) (r04d08-11-000-0149)
[Image 24](#) (r04d08-11-000-0150)
[Image 25](#) (r04d08-11-000-0151)
[Image 26](#) (r04d08-11-000-0152)
[Image 27](#) (r04d08-11-000-0153)
[Image 28](#) (r04d08-11-000-0154)
[Image 29](#) (r04d08-11-000-0155)
[Image 30](#) (r04d08-11-000-0156)
[Image 31](#) (r04d08-11-000-0157)
[Image 32](#) (r04d08-11-000-0158)

[Image 33](#) (r04d08-11-000-0159)
[Image 34](#) (r04d08-11-000-0160)
[Image 35](#) (r04d08-11-000-0161)
[Image 36](#) (r04d08-11-000-0162)
[Image 37](#) (r04d08-11-000-0163)
[Image 38](#) (r04d08-11-000-0164)
[Image 39](#) (r04d08-11-000-0165)
[Image 40](#) (r04d08-11-000-0166)
[Image 41](#) (r04d08-11-000-0167)
[Image 42](#) (r04d08-11-000-0168)
[Image 43](#) (r04d08-11-000-0169)
[Image 44](#) (r04d08-11-000-0170)
[Image 45](#) (r04d08-11-000-0171)
[Image 46](#) (r04d08-11-000-0172)
[Image 47](#) (r04d08-11-000-0173)
[Image 48](#) (r04d08-11-000-0174)

[Image 49](#) (r04d08-11-000-0175)
[Image 50](#) (r04d08-11-000-0176)
[Image 51](#) (r04d08-11-000-0177)
[Image 52](#) (r04d08-11-000-0178)
[Image 53](#) (r04d08-11-000-0179)
[Image 54](#) (r04d08-11-000-0180)
[Image 55](#) (r04d08-11-000-0181)
[Image 56](#) (r04d08-11-000-0182)
[Image 57](#) (r04d08-11-000-0183)
[Image 58](#) (r04d08-11-000-0184)
[Image 59](#) (r04d08-11-000-0185)
[Image 60](#) (r04d08-11-000-0186)
[Image 61](#) (r04d08-11-000-0187)
[Table of Contents](#)
[Name & Place Index](#)
[About the Collection](#)

**Frances Cabaniss Roberts Collection: Series 4, Subseries D, Box 8, Folder 11
Twickenham Preservation (THPD) Weeden House Materials (11 of 19)**

[Contents](#) [Index](#) [About](#)

Name & Place Index

Ables, L. Bruce, Mr. & Mrs. [48](#)
Adair, Dorothy [43](#)
Albritton, Barbara [43](#)
Allen, Inge [43](#)
Allen, Susan [43](#)
Anderson, Jesse C., Mr. & Mrs. [47](#)
Anderson, Jo Lynn [43](#)
Ange, Betty [43](#)
Askins, Martha Powell [48](#)
Aust, Annabell H. [48](#)
Avery, Bob [43](#)
Axford, Faye, Mrs. [57](#)
Baker, Sarah [43](#)
Barker, Nancy [43](#)
Barkson, Kathryn [43](#)
Beck, Ann [11](#)
Black, Brenda [47](#)
Black, Kendall [47](#)
Blair, Roy [43](#)
Bounds, Etheline [43](#)
Bounds, Ethelene [11](#)
Bridges, Christine [43](#)
Brinkley, Martha [43](#)
Brooks, Katherine [43](#)
Brown, Helena [6](#), [11](#)
Bruce, Carol [43](#)
Bryant, Hall, Jr., Mr. & Mrs. [48](#)
Bursk, Nancy [43](#)
Burwell, Helen [43](#)
Byers, David, Jr., Mr. & Mrs. [48](#)
Campbell, Filedia [43](#)
Caneross, Becky [43](#)
Certain, Marion [43](#)
Certain, William, III, Mr. & Mrs. [48](#)
Certain, William, Mr. & Mrs. [48](#)
Chapman, Gwyllyn [43](#)
Charles, James G. [43](#)
Charlton, J. B., Mr. & Mrs. [47](#)
Clark, James P., Rev. & Mrs. [47](#)
Clinton, Ann [43](#)
Cody, Becky [43](#)
Coley, C. J., Judge [55](#)
Conard, Robert [43](#)
Connor, Jan [43](#)
Coons, Altha [6](#)
Cooper, Joe, Mr. & Mrs. [47](#)
Coulter, Robert, Mr. & Mrs. [48](#)
Counts, Lisa [43](#)
Cox, Helen [43](#)
Crowson, Leslie, Mrs. [48](#)
Crowson, Leslie [11](#), [43](#)
Darwin, Polly L. [48](#)
Davis, Hilda M., Mrs. [48](#)
Davis, W. C., Mr. & Mrs. [47](#)
Dayton, Carol [48](#)
Dayton, Deane [48](#)
Denton, Jane A. [48](#)
Dillard, Ed [61](#)
Drakey, Robert, Mr. & Mrs. [47](#)
Duncan, M. M. [47](#)
Elrod, Carlene [43](#)
Eslick, Willa [43](#)
Fain, Cecil, Mr. & Mrs. [47](#)
Falk, Joan [48](#)
Fargason, Joy [43](#)
Finnell, Linda [43](#)
Fisk, Sarah Huff [52](#), [53](#), [54](#)
Flores, Eliette [48](#)
Frederick, Peggy [43](#)
Freeman, Alice, Miss [48](#)
Freeman, Linda [43](#)
Fries, Stuart, Colonel & Mrs. [49](#)
Frost, Arthur [51](#)
Gaines, Nancy [11](#)
Gates, Pickens [8](#)
Gates, Pick [11](#)
Gates, T. Pickens, Mr. & Mrs. [48](#)
Genter, Madge [43](#)
Gentes, Flo [43](#)
Gerberding, Richard A. [47](#)
Gerheuser, Sally [43](#)
Geron, E. Y., Mr. & Mrs. [48](#)
Gesner, Gladys [44](#)
Gilliam, Kristen [44](#)
Goessling, Nancy [44](#)
Graham, Georgette K. [48](#)
Graves, Patrick, Mr. & Mrs. [47](#)
Greyson, Bess [44](#)
Hall, Alice [44](#)
Hall, Carolyn [6](#), [11](#)
Hall, Floyd [44](#)
Hamaker, Joseph [48](#)
Hamaker, Louise [48](#)
Hamilton, Alice [6](#), [11](#)
Hamm, H. Evins, Mrs. [1](#)
Hamm, Jane [11](#)
Harless, Lee [44](#)
Harmon, William, Mr. & Mrs. [47](#)
Harreld, Marion [44](#)
Harsh, Eleanor [44](#)
Haspenschnieder, J. R., Mr. & Mrs. [47](#)
Haws, Frank P., Dr. & Mrs. [48](#)
Hay, John C., Jr., Mr. & Mrs. [48](#)
Hays, James D., Mr. & Mrs. [48](#)

Hays, James R., Mrs. [49](#)
Helms, Anne [44](#)
Henson, William, Mr. & Mrs. [47](#)
Hereford, B. [6](#)
Hereford, Clark, Mr. & Mrs. [48](#)
Hereford, M. [6](#)
Herne, Jean [44](#)
Herrin, William W., Jr. [61](#)
Hersey, Doris [44](#)
Hill, Helen [44](#)
Hill, Isabell [44](#)
Hill, Mary Turner [47](#)
Hilson, Henry L., Mr. & Mrs. [48](#)
Hinds, Leon Trice [48](#)
Hiring THPDA Director [3](#), [4](#), [5](#)
Hopper, Susie Mae [48](#)
Horn, Deborah [44](#)
Howard Weeden [50](#)
Howard, Van Kelly, Mr. & Mrs. [48](#)
Hoyle, Jay, Mr. & Mrs. [47](#)
Hughtes, McDonald [55](#)
Huntsville, AL [1](#), [47](#), [48](#), [49](#), [56](#), [58](#), [61](#)
Hutchens, Eleanor N., Dr. [49](#)
Jacobs, Dona [44](#)
James, Kathleen [11](#)
James, Lee, Mr. & Mrs. [47](#)
James, Lee [44](#)
Johns, Imogene [44](#)
Johnson, Nelda [44](#)
Jones, Billie [44](#)
Jones, Harvie P. [59](#), [61](#)
Jones, Harvie, Mr. & Mrs. [48](#)
Keith, Louise [44](#)
Kemble, Edward [51](#)
Kieselbach, David, Mr. & Mrs. [48](#)
King, Gene Paul, Mr. & Mrs. [47](#)
King, Olin B., Mr. & Mrs. [47](#)
Knierim, Alice [55](#)
Kronenberg, George, Mr. & Mrs. [47](#)
Lands, Marilyn [44](#)
Lary, John H., Sr., Dr. & Mrs. [47](#)
Laughlin, Nannette S. [47](#)
Lee, Ruth O. [47](#)
Leslie, R. M., Mrs. [47](#)
Lewter, Donald, Mr. & Mrs. [47](#)
Lindburg, Margaret [44](#)
Lipscomb, Oscar H., Rev. [55](#)
Lloyd, Pamela [44](#)
Loder, Ginger [44](#)
Loder, Libby [44](#)
Long, Lawrence, Mr. & Mrs. [47](#)
Long, Terry N. [48](#)
Loughead, A. G., Mrs. [48](#)
Lowe, R. J., Mrs. [49](#)
Lowry, Jayne, Mrs. [47](#)
Lyle, John, Mr. & Mrs. [47](#)
Macknik, Frank, Mr. & Mrs. [47](#)
Madison, Coy, Mr. & Mrs. [48](#)
Maples, Linda [44](#)
Maupin, Jayne [44](#)
May, James R. [35](#)
McCown, James R., Mr. & Mrs. [47](#)
McDonnell, J. S. [47](#)
McELYer, Dale [61](#)
McKenzie, Thomas A., III, Dr. & Mrs. [48](#)
McMullin, Robert [47](#)
McWhorter, Sue [44](#)
Milberger, Joe F., Mr. & Mrs. [48](#)
Millen, Dorothy [44](#)
Miller, Ann [44](#)
Miller, George [44](#)
Miller, John, Mrs. [47](#)
Miller, Patricia A. [47](#)
Milly, Nancy [44](#)
Minkinow, Doris [44](#)
Mitchell, Alex A., Mr. & Mrs. [48](#)
Mitchell, William H. [55](#)
Money, Charles S., Mr. & Mrs. [48](#)
Monroe, Joan [48](#)
Montano, Peggy [44](#)
Montgomery, AL [55](#)
Moon, Liz [44](#)
Morley, Charles, Dr. & Mrs. [47](#)
Morley, Virginia [11](#)
Morris, Raymond [48](#)
Morrison, Laurine [44](#)
Mullen, Beverly [44](#)
Murray, Garry [7](#)
Neal, Elaine [45](#)
Osborne, J. Scott, Mr. & Mrs. [48](#)
Osmer, Janice [45](#)
Owen, Thomas McAdory [54](#)
Paludan, Reba [48](#)
Paludan, Ted [48](#)
Parks, Gwen [45](#)
Peeler, P. W., Mrs. [47](#)
Pointer, Wilda [45](#)
Powell, Dudley, Sr., Mr. & Mrs. [47](#)
Powell, Frank, Jr., Mrs. [47](#)
Purdy, Marie [45](#)
Reinbolt, Aida [45](#)
Rex, Marquerite [45](#)
Reynolds, Frances [45](#)
Riggs, Evelyn [45](#)
Rigney, Carol [11](#)
Roberts, C. S., Jr., Mr. & Mrs. [48](#)
Roberts, Dr. [11](#)
Roberts, Frances C. [52](#), [53](#), [54](#), [57](#)
Roberts, Frances, Dr. [48](#), [55](#)
Roberts, Frances [45](#)
Roberts, Francis [2](#)
Robinson, Ellen [45](#)
Robinson, Sara Ann [48](#)
Romans, Katherine [45](#)
Romans, Rodger [45](#)
Roop, Ava [45](#)
Sanders W. F., Jr., Mr. & Mrs. [48](#)
Sanders, Janice [45](#)

Sanders, joanne [45](#)
Sanders, Kathy [45](#)
Sapp, Pat [11](#)
Saunders, James Edmonds [54](#)
Schremsher, Par [45](#)
Schroer, Katheen [45](#)
Schultz, Willadene [45](#)
Schuppiner, Colonel [61](#)
Scott, Jane [6](#), [11](#)
Shaver, Charles, Sr., Mr. & Mrs. [48](#)
Shelton, Martha [45](#)
Simms, Martha [11](#)
Simpson, James E. [55](#)
Smith, Helen [45](#)
Smythe, Terry [45](#)
Sparkman, John, Mrs. [47](#)
Sparks, Anna Ruth [47](#)
Sparks, Lynn [45](#)
Sparks, Ronald [47](#)
Spencer, Jean M., Mrs. [48](#)
Steiner, Robert E., III [55](#)
Stell, Jack [7](#)
Stevens, William G., Mr. & Mrs. [47](#)
Stewart, Robert E., Dr. & Mrs. [47](#)
Stockton, B. A., Jr., Mrs. [47](#)
Sullins, Susan [45](#)
Sullins, William, Mr. & Mrs. [48](#)
Summersell, Charles Grayson [54](#)
Sumners, Penny [45](#)
Sutherland, Mark V. [47](#)
Sutton, William, Mr. & Mrs. [47](#)
Sweet, Patricia [55](#)
Tatum, Jim, Mr. & Mrs. [47](#)
Thomas, Alice [6](#)
Thomas, Ronold, B., Mr. & Mrs. [47](#)
Thorn, Cecelia [45](#)
THPDA [56](#)
Thurber, Susy [45](#)
Tomlin, Betty [45](#)
Tuck, Constance Judy [46](#)
Tucker, Cleo [11](#)
Tucker, Jerry B., Mr. & Mrs. [48](#)
Tucker, W. D., Mr. & Mrs. [47](#)
Turner, T. O., Mrs. [48](#)
Tutt, Drew, Mr. & Mrs. [48](#)
Twickenham District Residents [47](#)
Upchurch, Ann G. [2](#)
Upchurch, Ann [11](#)
Upchurch, William, Dr. & Mrs. [48](#)
Vaughan, Herbert W., Mr. & Mrs. [47](#)
Walker, Anne Merts [48](#)
Walker, Hugh [52](#)
Walker, J. E., Dr. & Mrs. [47](#)
Wall, Joanne [45](#)
Wallace, George C., Governor [55](#)
Weeden House Auction [42](#)
Weeden House Management [12](#), [13](#), [14](#), [15](#), [16](#), [17](#), [18](#),
[19](#), [20](#), [21](#), [22](#), [23](#), [24](#), [25](#), [26](#), [27](#), [28](#), [29](#), [30](#), [31](#), [32](#),
[33](#), [34](#)
Weeden House Museum Plan [36](#), [37](#), [38](#), [39](#)
Weeden House [58](#)
Weeden, Howard [46](#)
Weeden, Maria Howard [9](#), [50](#)
Weeden, William [40](#)
Wells, James C., Mrs. [60](#)
Wells, Sydna [60](#)
Wells, Sydra [48](#)
Weston, W. Diane [48](#)
Wick, Diane [45](#)
Wilbourn, Laura Mae [45](#)
Wilcoxon, B. H., Mr. & Mrs. [47](#)
Wilde, Thomas G., Mr. & Mrs. [47](#)
William Weeden Furniture [40](#), [41](#)
Willis, Jane W. [47](#)
Wise, Jerry H. [48](#)
Wright, Harvey J. [55](#)

Frances Cabaniss Roberts Collection

Preferred Citation: Frances Cabaniss Roberts Collection, Archives and Special Collections, M. Louis Salmon Library, University of Alabama in Huntsville, Huntsville, AL.

Collection Scope and Content: The Collection of 114 Linear ft. includes a total of 156 Archival Boxes. The Frances Cabaniss Roberts collection covers the historical records of the Cabaniss Roberts family. This collection contains extensive correspondence records of the Cabaniss Roberts family circa 1830 to 1930.

Archives/Special Collections Access Restrictions: None

Conditions Governing Use: This material may be protected under U. S. Copyright Law (Title 17, U.S. Code) which governs the making of photocopies or reproductions of copyrighted materials. You may use the digitized material for private study, scholarship, or research. Though the University of Alabama in Huntsville Archives and Special Collections has physical ownership of the material in its collections, in some cases we may not own the copyright to the material. It is the patron's obligation to determine and satisfy copyright restrictions when publishing or otherwise distributing materials found in our collections.

Provenance: Gift of Johanna Shields on October 28, 2006.



THE UNIVERSITY OF
ALABAMA IN HUNTSVILLE

**The UAH Archives and Special Collections
M. Louis Salmon Library**