

Frances Cabaniss Roberts Collection: Series 4, Subseries C, Box 2, Folder 12

Booklet on Alabama County Historical Markers and Locations

Image 1 r04c02-12-000-0334 [Contents](#) [Index](#) [About](#)

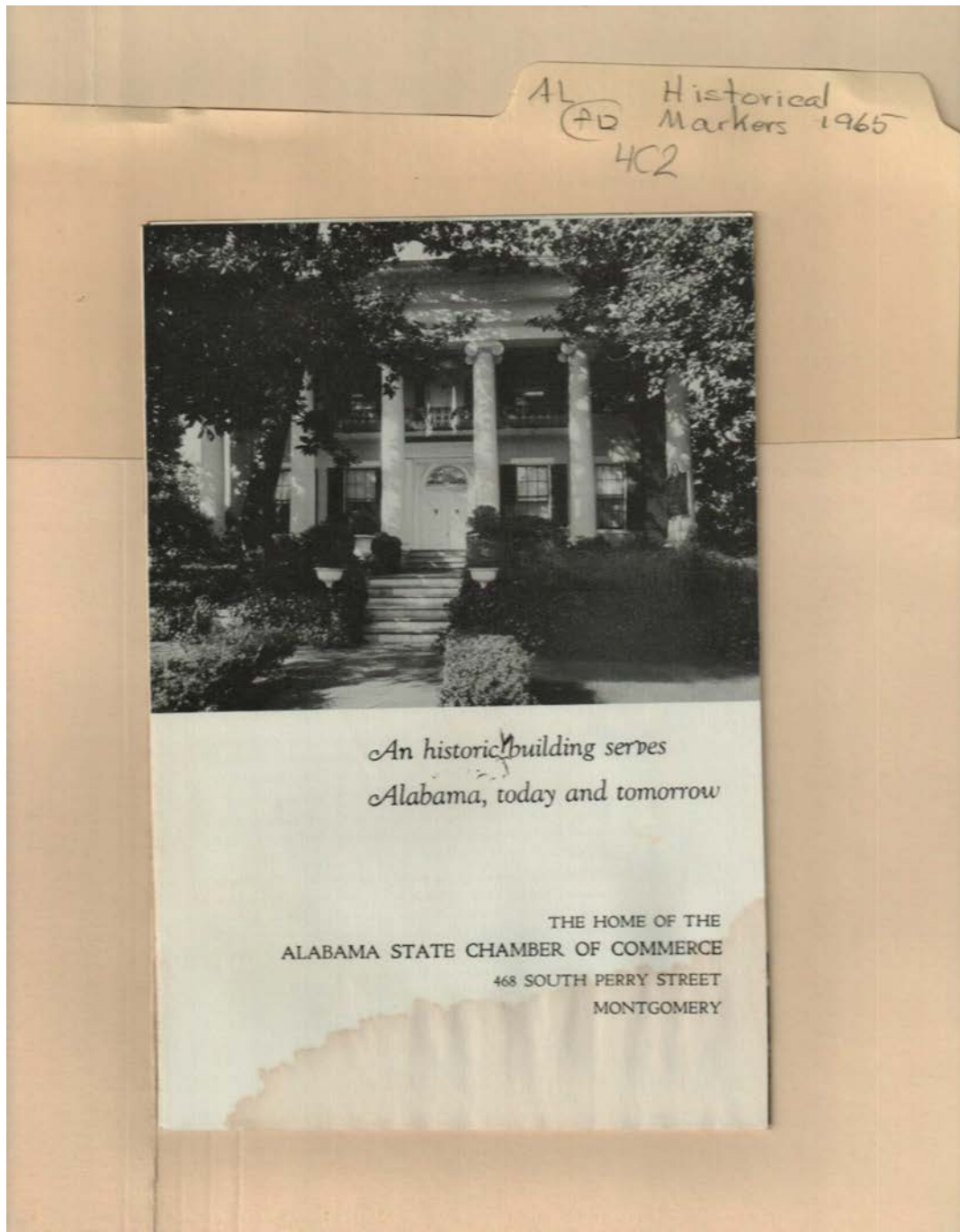

**Names:**

State Chamber of  
Commerce Home

**Places:**

Montgomery, AL

**Types:**

booklet

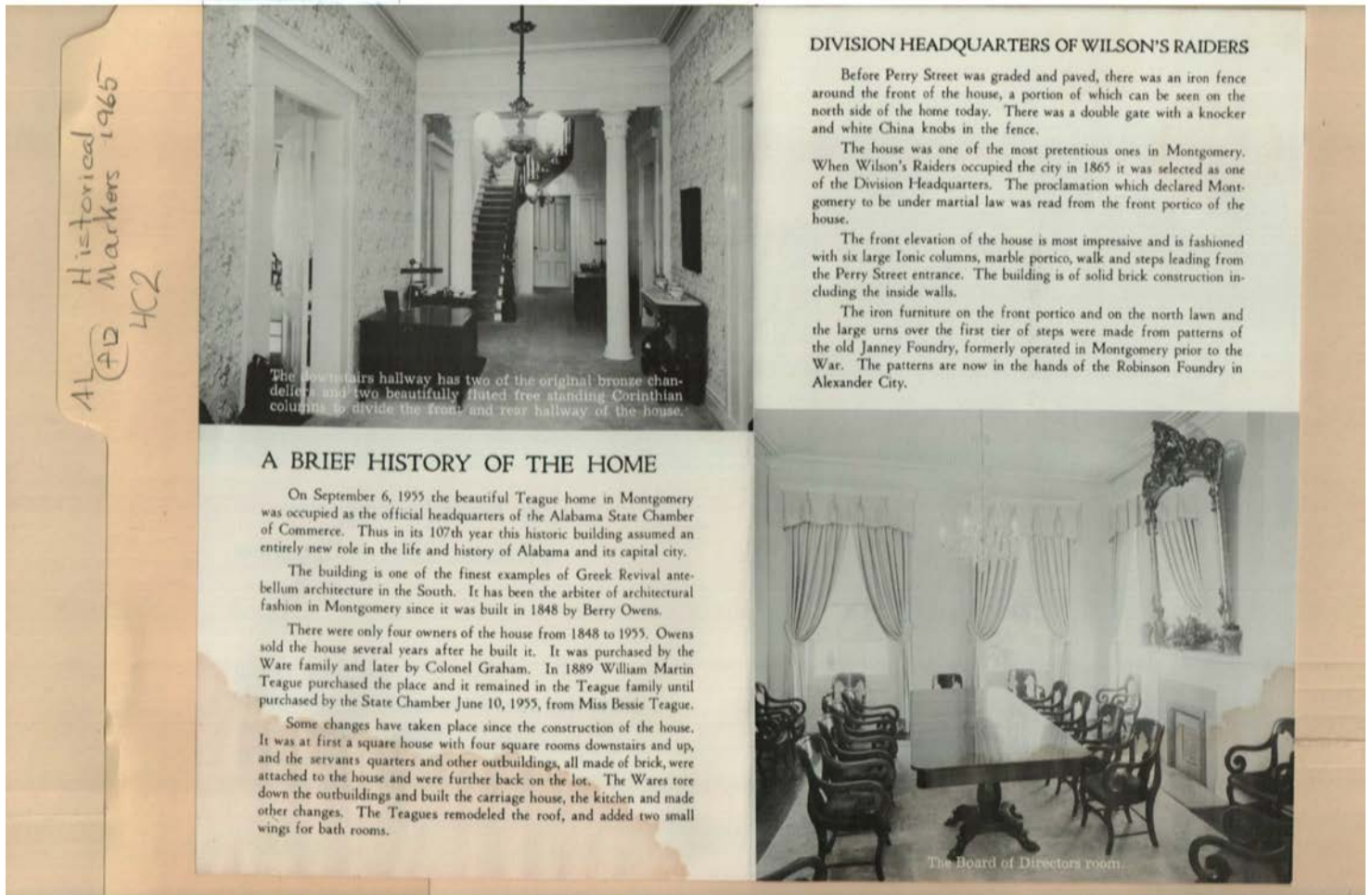

**Names:**

Graham, Colonel  
Janney Foundry  
Owens, Berry

Robinson Foundry  
Teague Home  
Teague, Bessie, Miss

Teague, William  
Martin  
Ware,

Wilson's Raiders

**Places:**

Montgomery, AL

**Types:**

booklet

photo

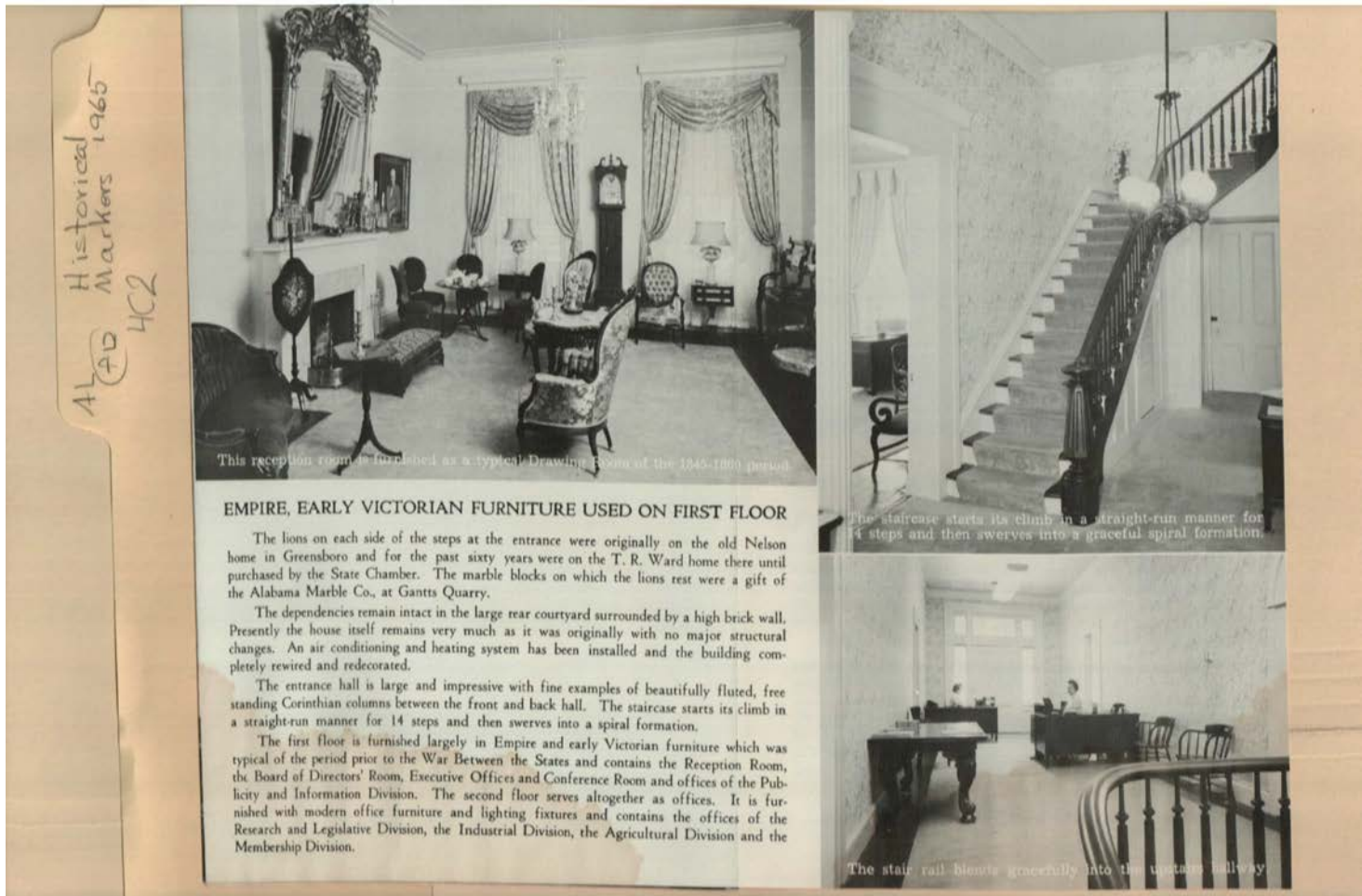

**Names:**

Alabama Marble Co.  
Nelson,

State Chamber of  
Commerce Offices

Ward, T. R.

**Types:**

booklet

photo



**Names:**

Carlton McLendon  
Furniture Co.  
Cook, G. Arthur

Hill, Elizabeth  
Thigpen, Mrs.

State Chamber of  
Commerce Views  
Watts, Governor

**Types:**

booklet

photo

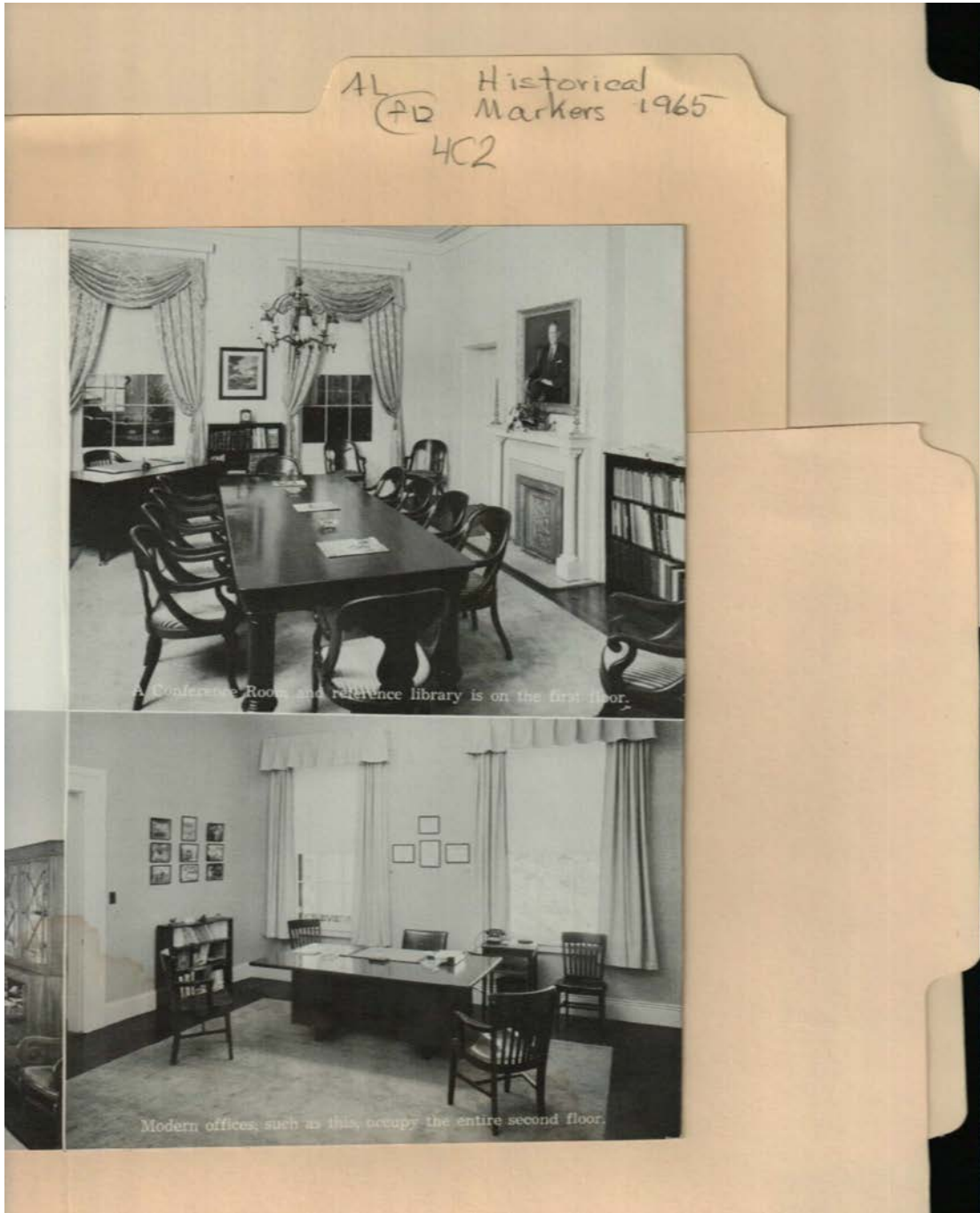

**Names:**

State Chamber of  
Commerce Views

**Types:**

photo

Frances Cabaniss Roberts Collection: Series 4, Subseries C, Box 2, Folder 12

Booklet on Alabama County Historical Markers and Locations

Image 6 r04c02-12-000-0339 [Contents](#) [Index](#) [About](#)

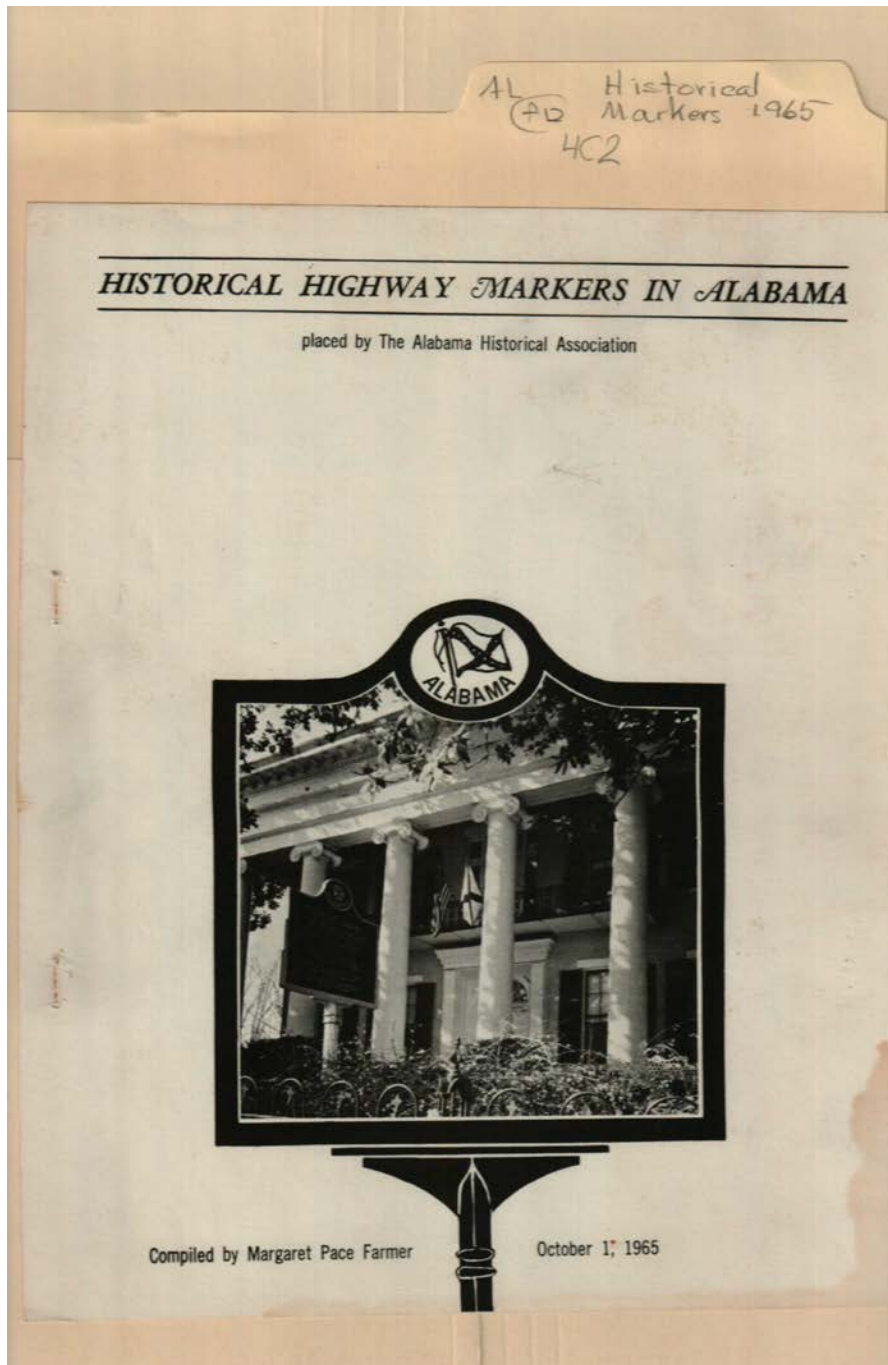

**Names:**

Alabama Historical Association

Farmer, Margaret Pace

Historical Highway Markers in

Alabama

**Types:**

booklet

**Dates:**

Oct 01, 1965

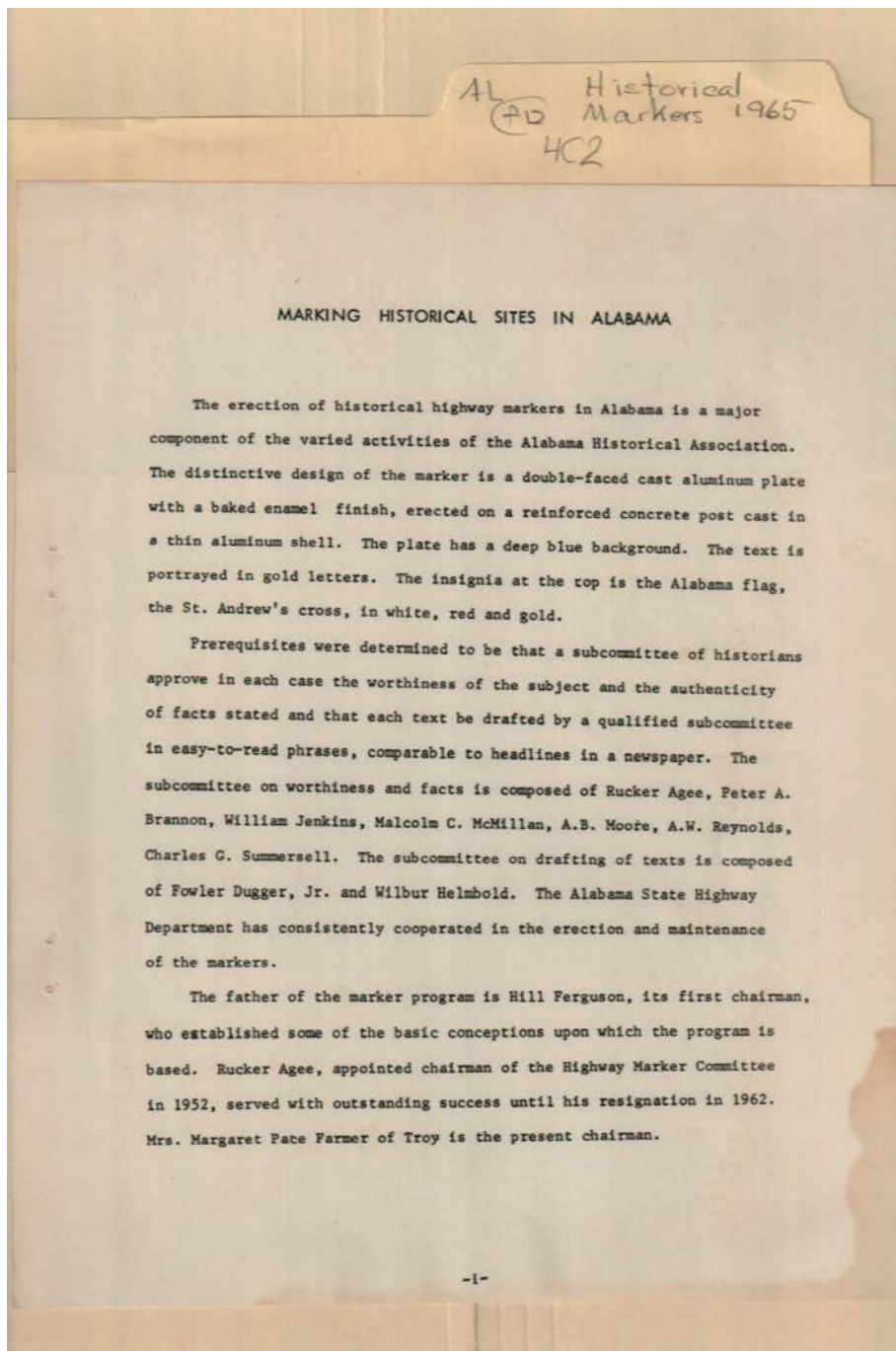

**Names:**

Agee, Rucker  
Brannon, Peter A.  
Dugger, Fowler, Jr.

Farmer, Margaret  
Pace, Mrs.  
Ferguson, Hill  
Helmbold, Wilbur

Jenkins, William  
McMillan, Malcom  
C.  
Moore, A. B.

Reynolds, A. W.  
Summersell, Charles  
G.

**Types:**

booklet

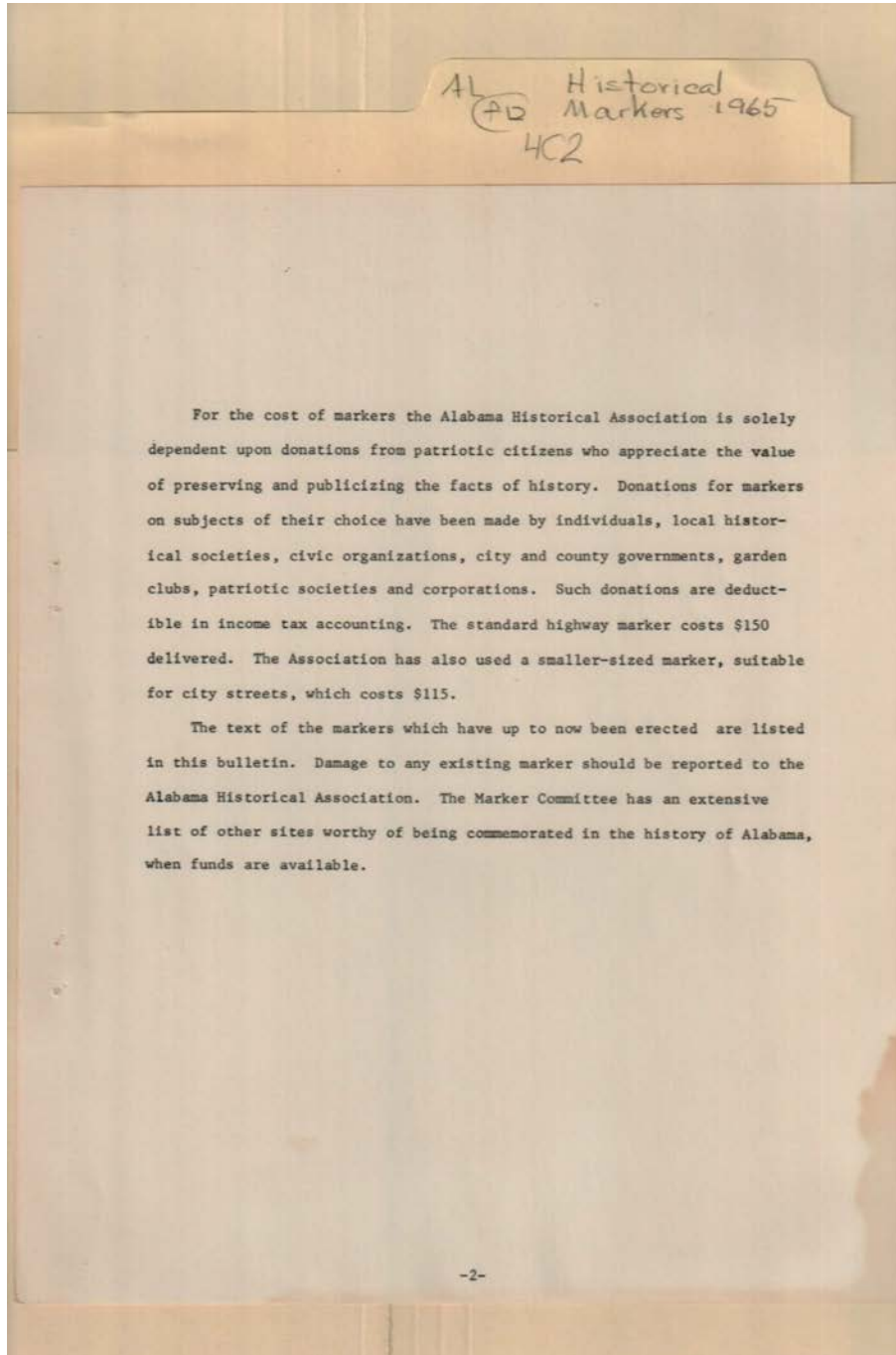

**Names:**

Cost of Markers

**Types:**

booklet



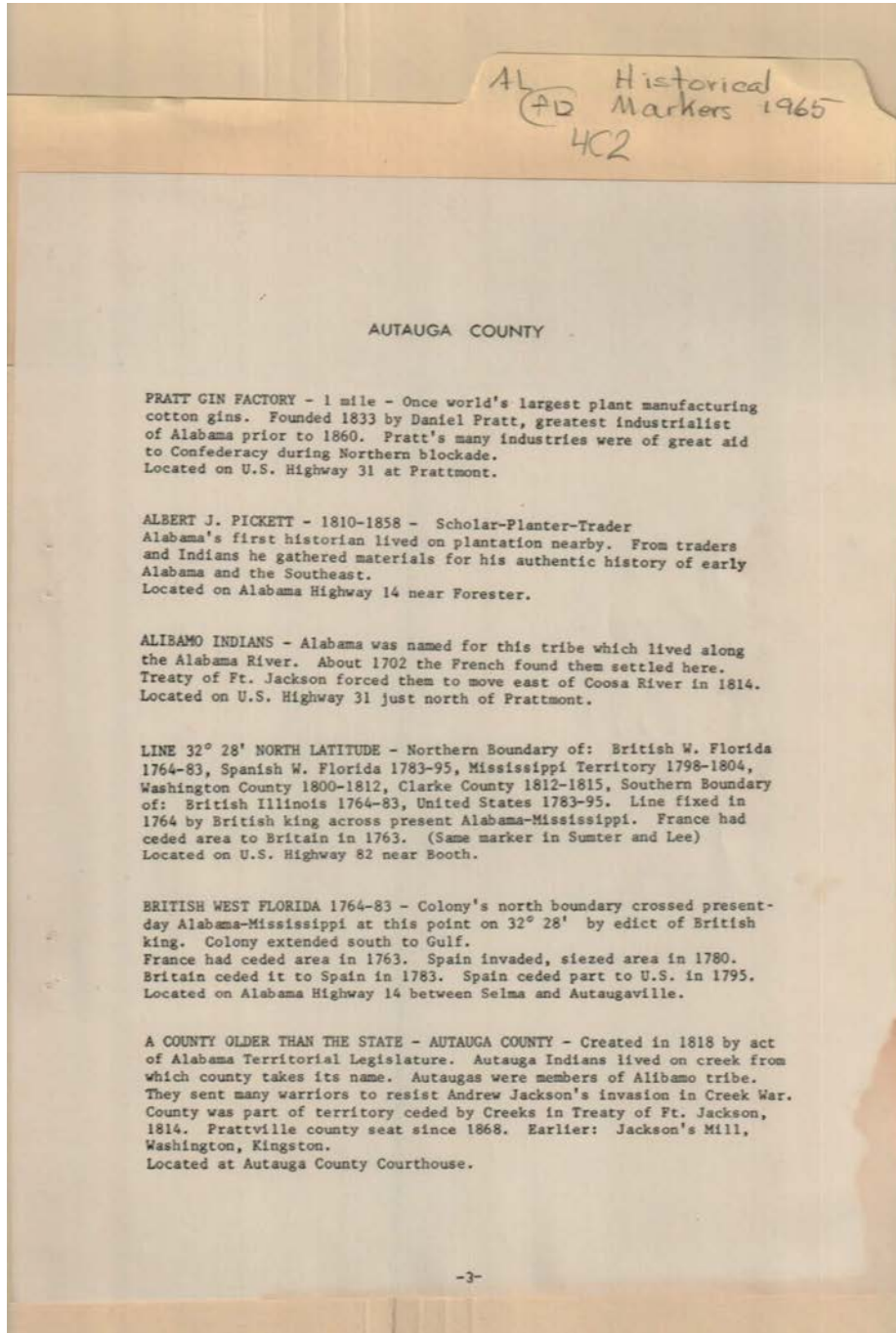

**Names:**

Alibamo Indians  
Autauga County

British West Florida  
Jackson, Andrew

Line 32 degrees  
North Latitude

Pickett, Albert J.  
Pratt Gin Factory

**Places:**

Autauga County, AL

**Types:**

booklet

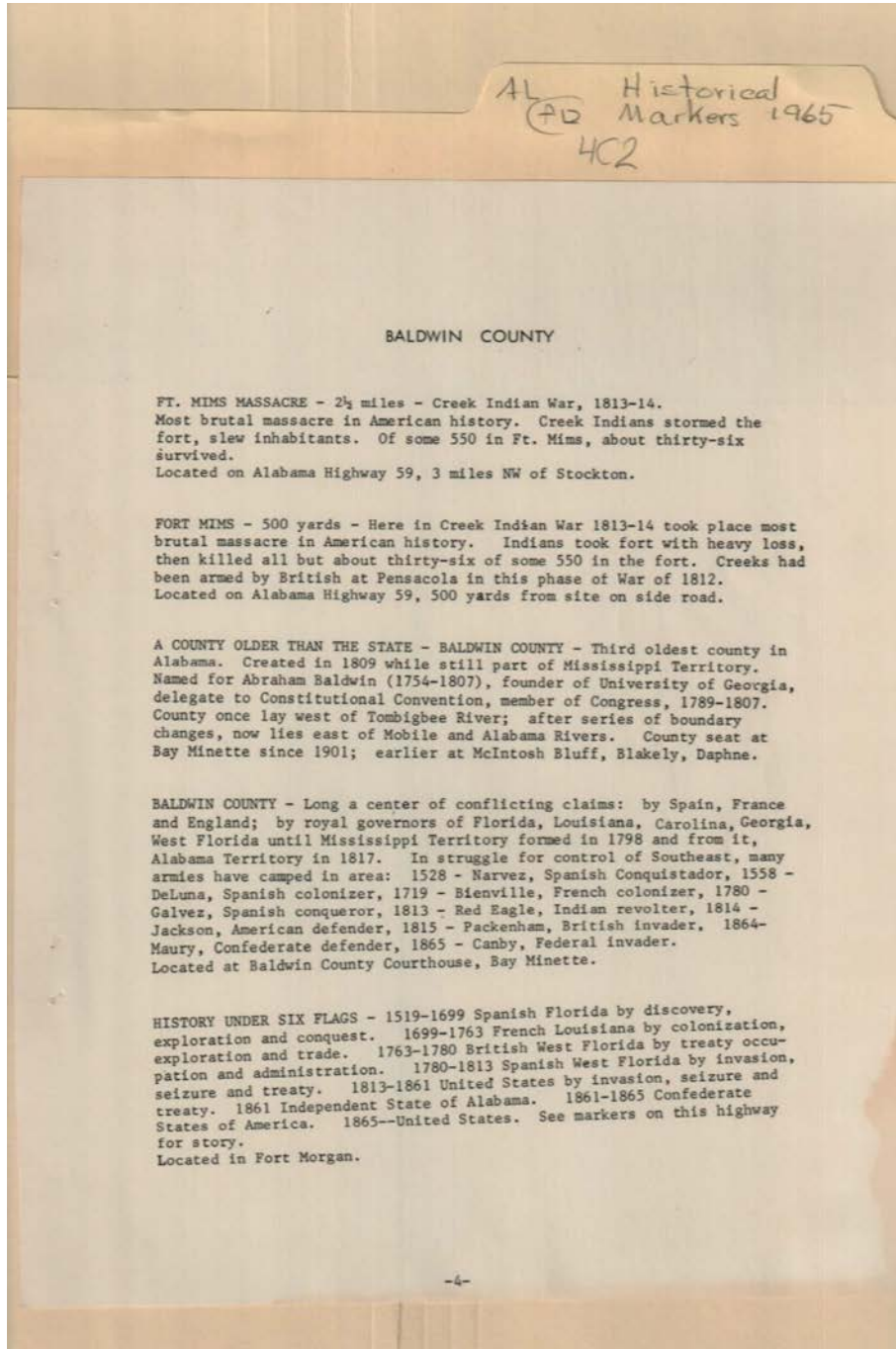

**Names:**

Baldwin County

Fort Mims

Ft. Mims Massacre

Six Flags History

**Places:**

Baldwin County, AL

**Types:**

booklet

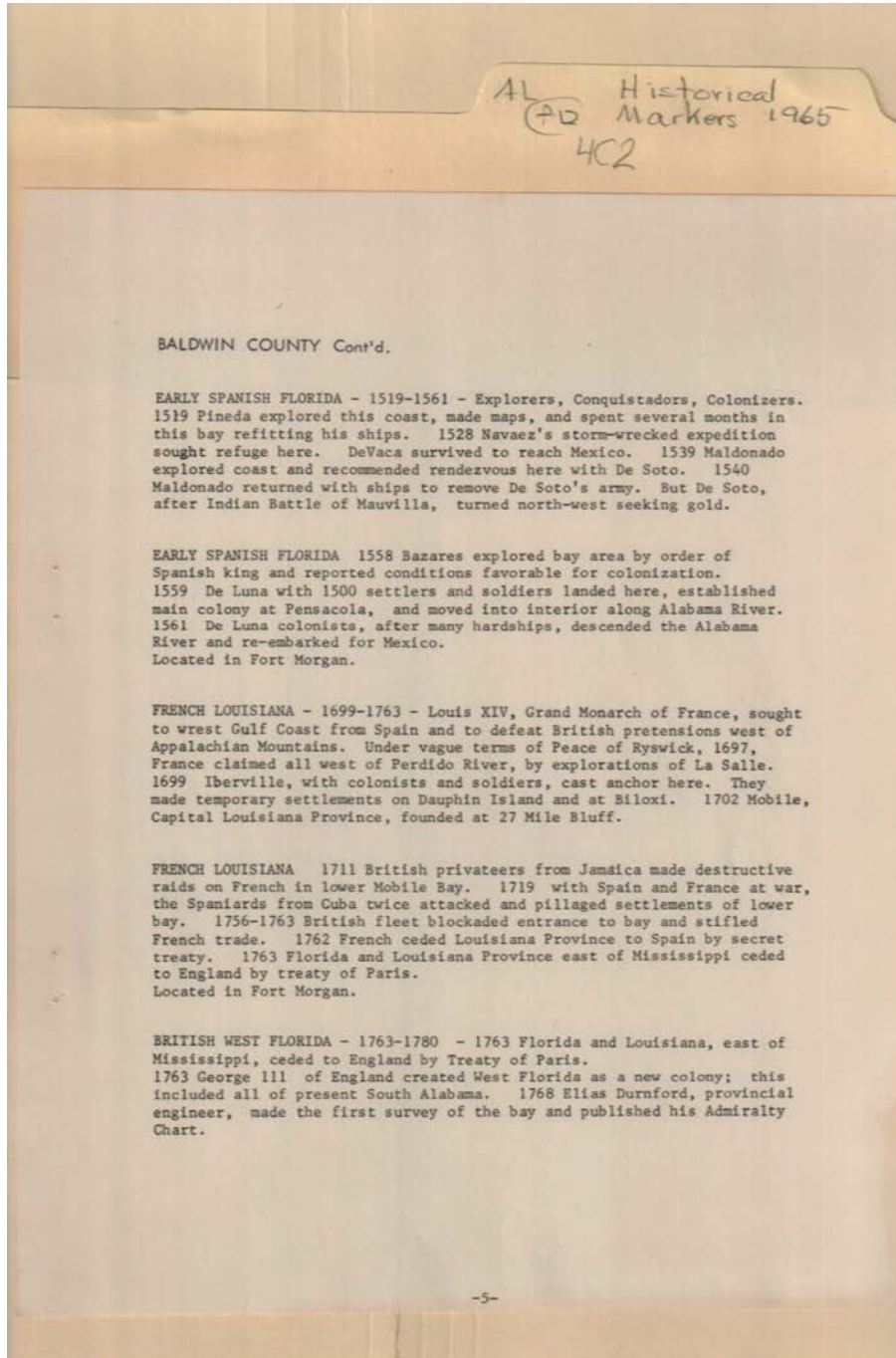

**Names:**

British West Florida

Early Spanish Florida

French Louisiana

**Places:**

Baldwin County, AL

**Types:**

booklet

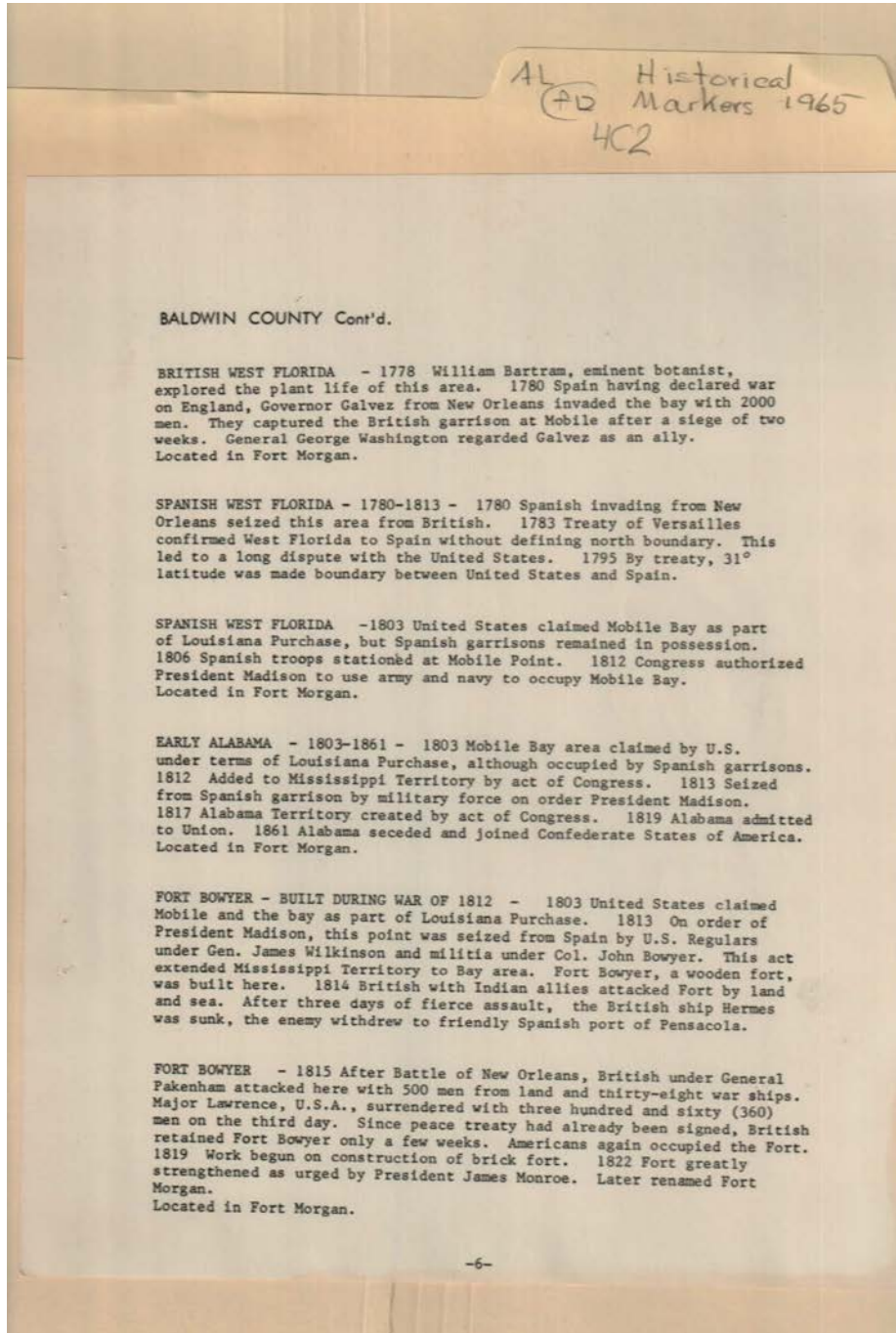

**Names:**

Bowyer, John,  
Colonel  
British West Florida  
Early Alabama

Fort Bowyer  
Fort Morgan  
Galvez, Governor  
Lawrence, Major

Madison, President  
Spanish West Florida  
Washington, George,  
General

Wilkinson, James,  
General

**Places:**

Baldwin County, AL

**Types:**

booklet

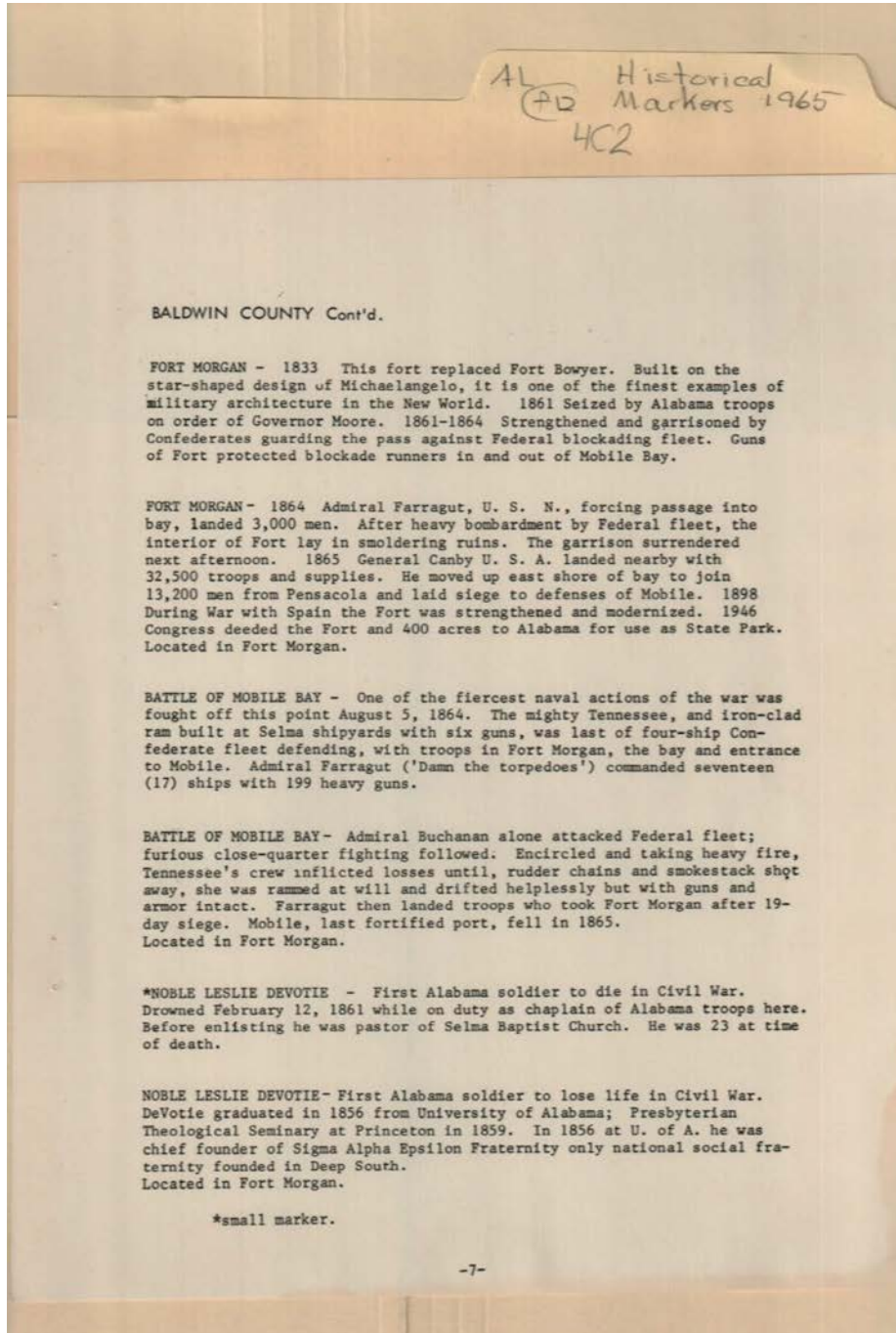

**Names:**

, Michaelangelo  
Battle of Mobile Bay  
Buchanan, Admiral

Canby, General  
Devotie, Noble Leslie  
Farragut, Admiral

Fort Bowyer  
Fort Morgan  
Moore, Governor

**Places:**

Baldwin County, AL

**Types:**

booklet

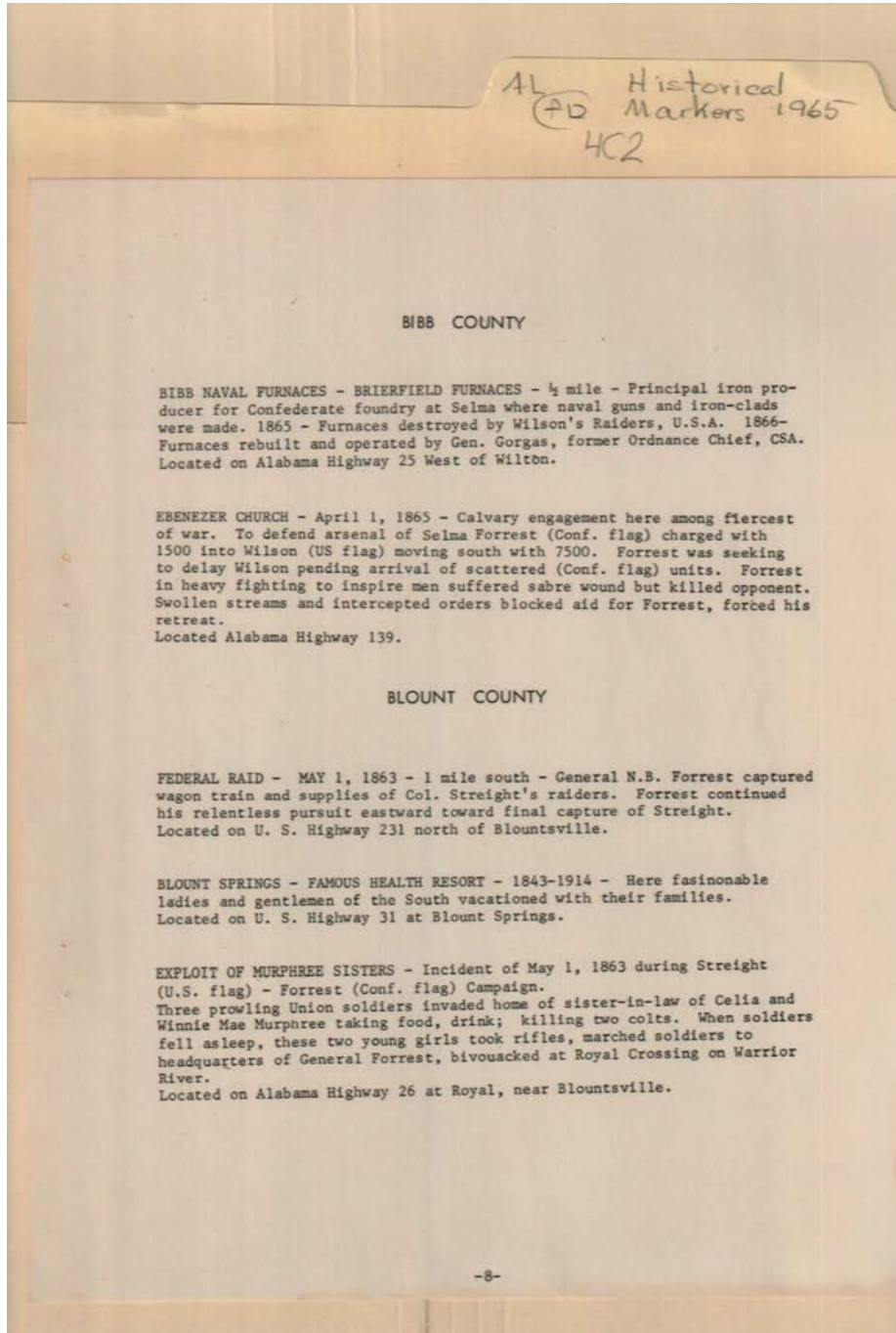

**Names:**

Bibb Naval Furnaces  
Blount Springs  
Brierfield Furnaces  
Ebenezer Church

Exploit of Murphree  
Sisters  
Federal Raid  
Forrest,

Forrest, N. B.,  
General  
Gorgas, General  
Murphree, Celia

Murphree, Winnie  
Mae  
Streight, Colonel  
Wilson's Raiders

**Places:**

Bibb County, AL

Blount County, AL

**Types:**

booklet

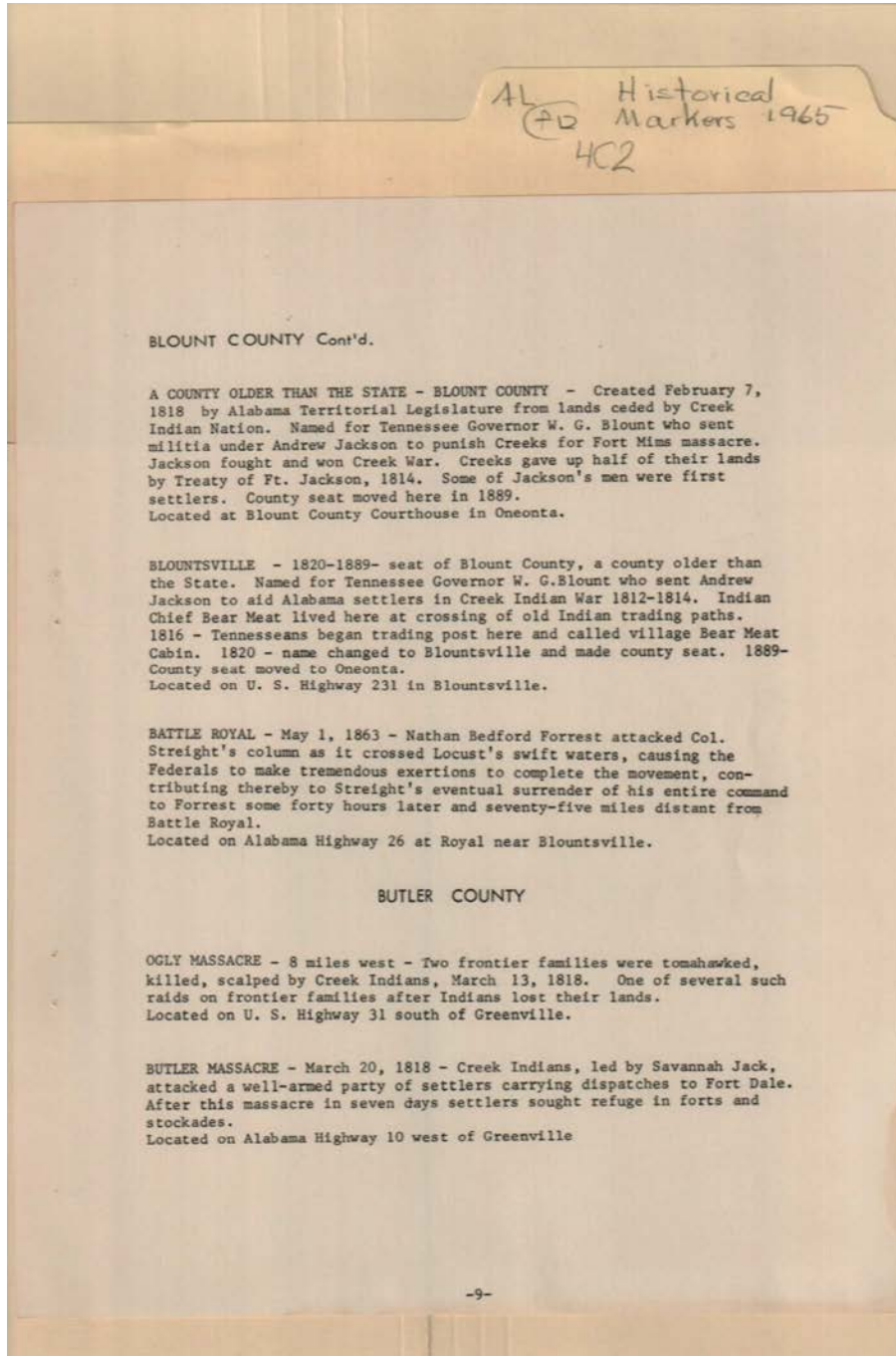

**Names:**

Battle Royal  
Bear Meat, Indian  
Chief  
Blount County

Blount, W. G.,  
Tennessee  
Governor  
Blountsville

Butler Massacre  
Forrest, Nathan  
Bedford  
Jackson, Andrew

Ogly Massacre  
Savannah Jack,  
Indian Chief  
Streight, Colonel

**Places:**

Blount County, AL

Butler County, AL

**Types:**

booklet

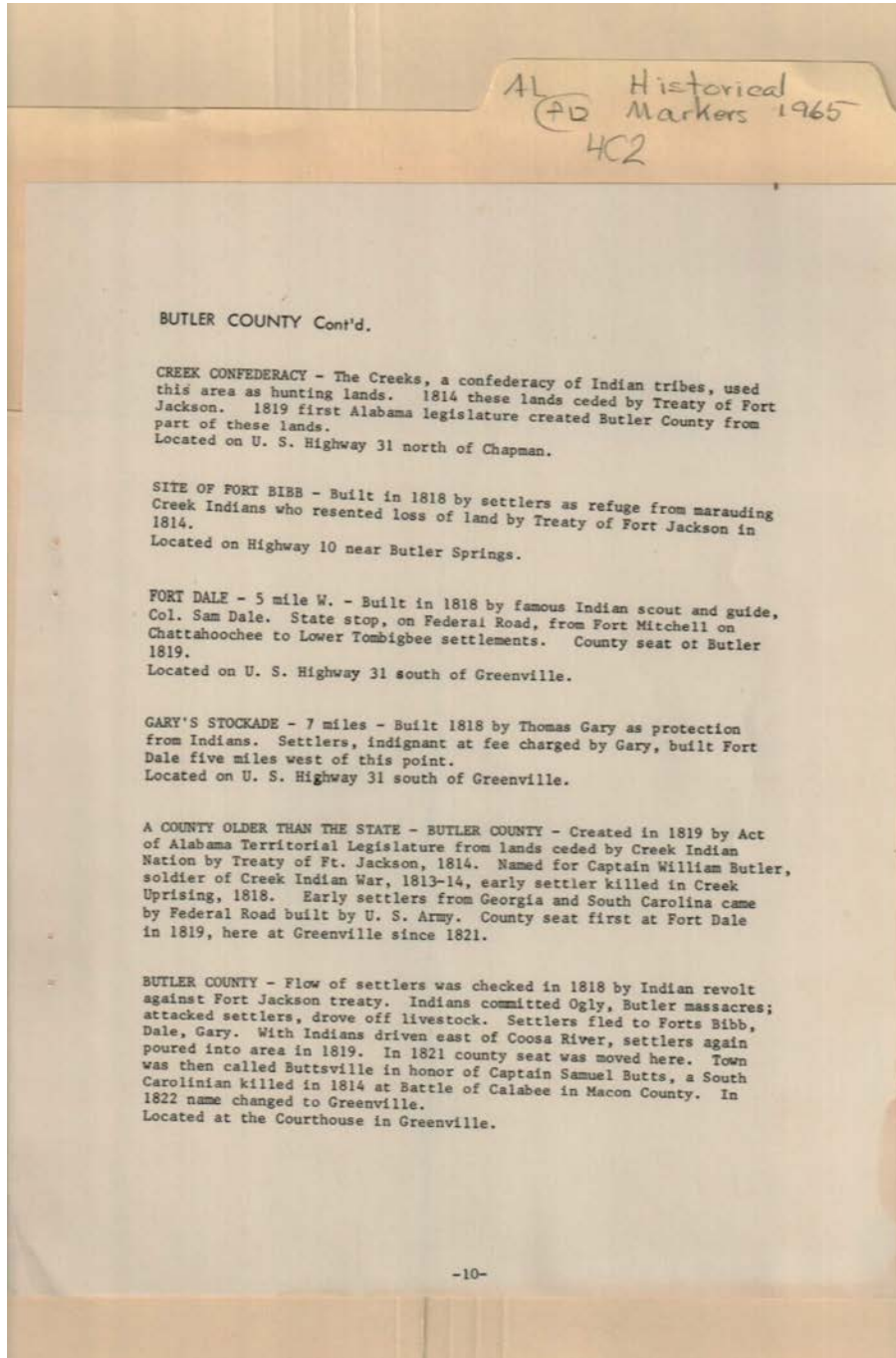

**Names:**

Butler County  
Butler, William,  
Captain

Butts, Samuel,  
Captain  
Creek Confederacy

Dale, Sam, Colonel  
Fort Bibb Site  
Fort Dale

Gary, Thomas  
Gary's Stockade

**Places:**

Butler County, AL

**Types:**

booklet



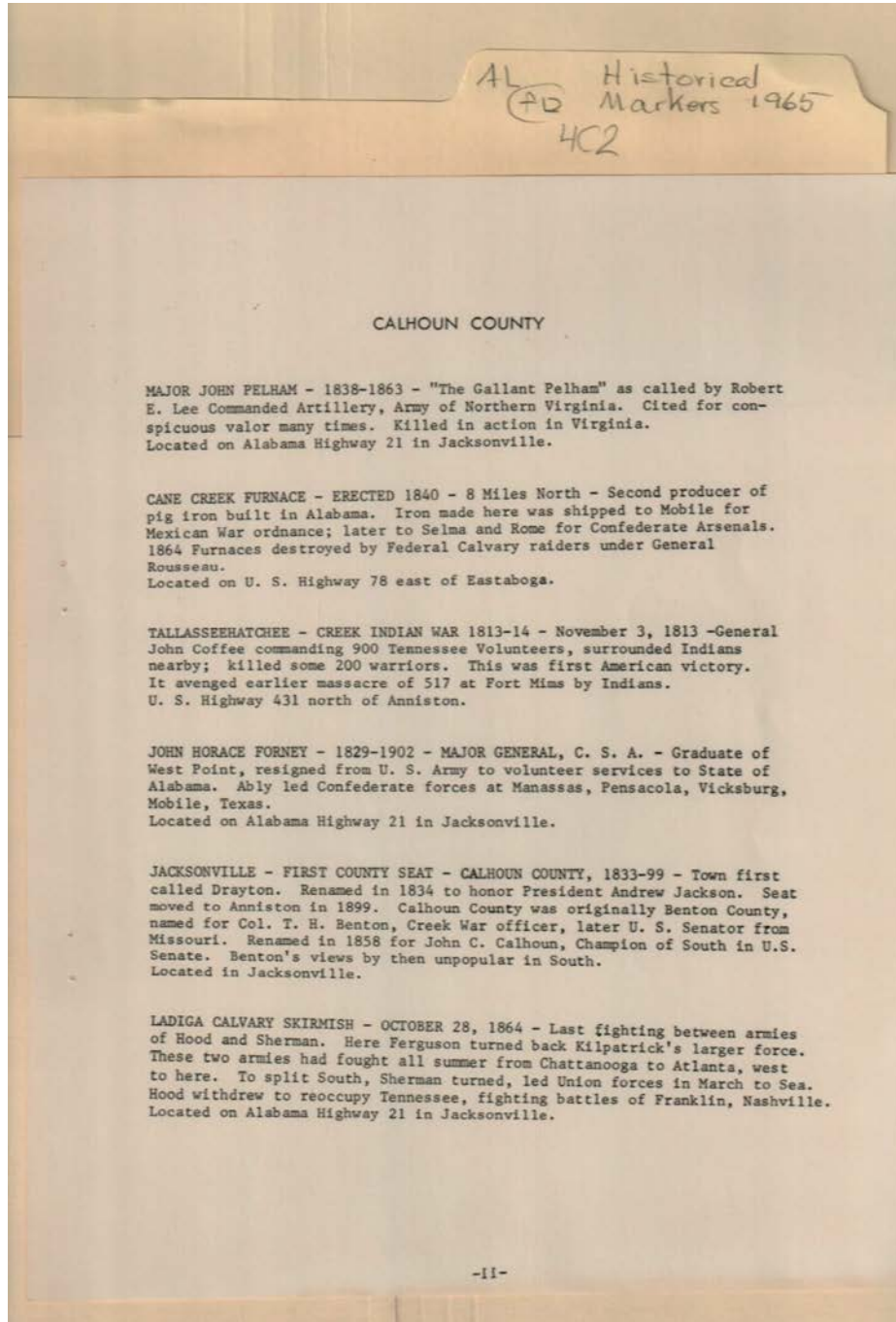

**Names:**

Benton, T. H.,  
Colonel  
Calhoun, John C.  
Cane Creek Furnace  
Coffee, John, General  
Ferguson,

Forney, John Horace,  
Major General  
Hood,  
Jackson, Andrew,  
President  
Jacksonville

John Horace Forney  
Kilpatrick,  
Ladiga Calvary  
Skirmish  
Lee, Robert E.  
Major John Pelham

Pelham, John, Major  
Rousseau, General  
Sherman,  
Tallasseehatchee-  
Creek Indian War

**Places:**

Calhoun County, AL

**Types:**

booklet

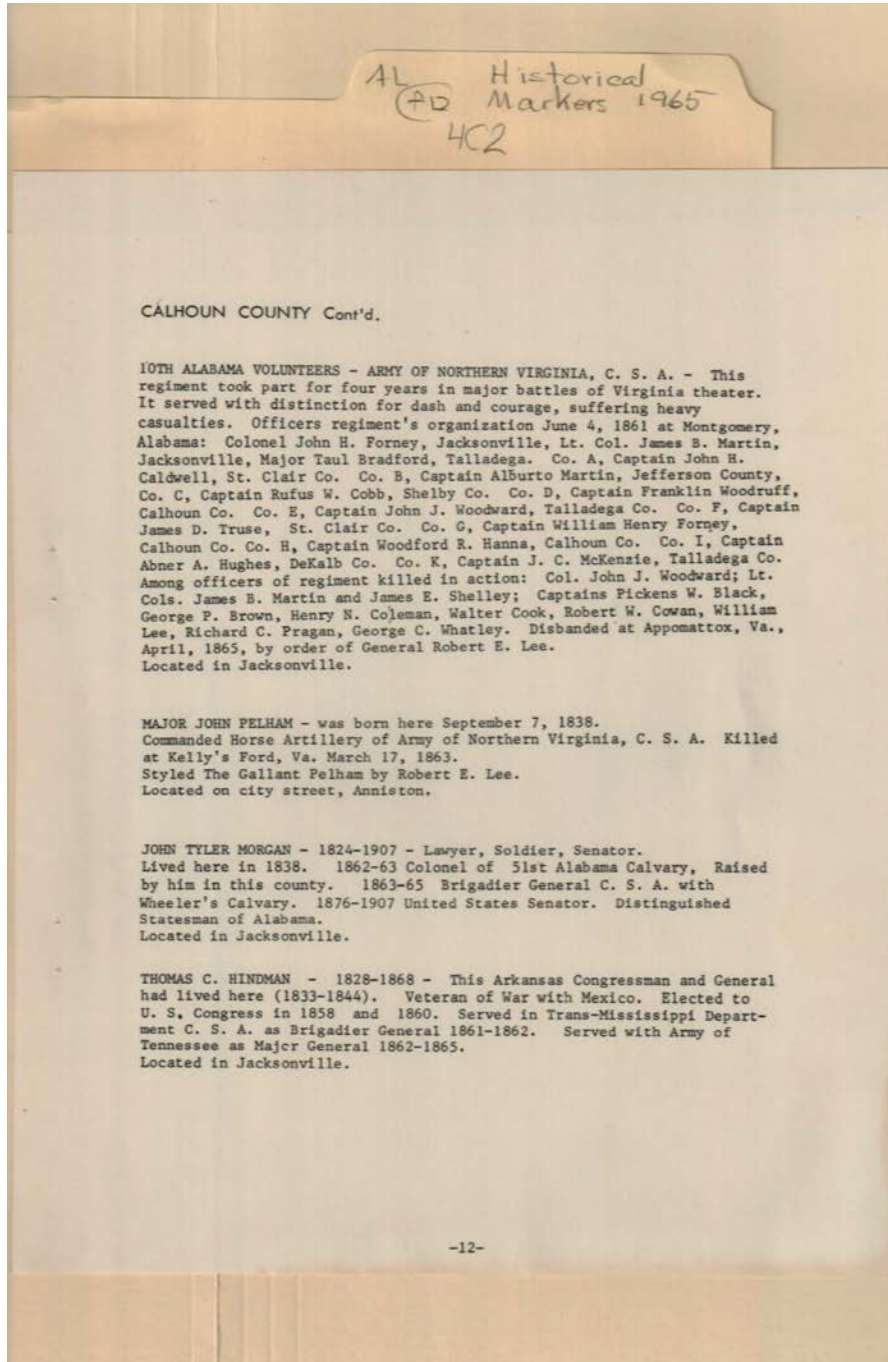

CALHOUN COUNTY Cont'd.

10TH ALABAMA VOLUNTEERS - ARMY OF NORTHERN VIRGINIA, C. S. A. - This regiment took part for four years in major battles of Virginia theater. It served with distinction for dash and courage, suffering heavy casualties. Officers regiment's organization June 4, 1861 at Montgomery, Alabama: Colonel John H. Forney, Jacksonville, Lt. Col. James B. Martin, Jacksonville, Major Taul Bradford, Talladega. Co. A, Captain John H. Caldwell, St. Clair Co. Co. B, Captain Alburto Martin, Jefferson County, Co. C, Captain Rufus W. Cobb, Shelby Co. Co. D, Captain Franklin Woodruff, Calhoun Co. Co. E, Captain John J. Woodward, Talladega Co. Co. F, Captain James D. Truse, St. Clair Co. Co. G, Captain William Henry Forney, Calhoun Co. Co. H, Captain Woodford R. Hanna, Calhoun Co. Co. I, Captain Abner A. Hughes, DeKalb Co. Co. K, Captain J. C. McKenzie, Talladega Co. Among officers of regiment killed in action: Col. John J. Woodward; Lt. Cols. James B. Martin and James E. Shelley; Captains Pickens W. Black, George P. Brown, Henry N. Coleman, Walter Cook, Robert W. Cowan, William Lee, Richard C. Pragan, George C. Whatley. Disbanded at Appomattox, Va., April, 1865, by order of General Robert E. Lee. Located in Jacksonville.

MAJOR JOHN PELHAM - was born here September 7, 1838. Commanded Horse Artillery of Army of Northern Virginia, C. S. A. Killed at Kelly's Ford, Va. March 17, 1863. Styled The Gallant Pelham by Robert E. Lee. Located on city street, Anniston.

JOHN TYLER MORGAN - 1824-1907 - Lawyer, Soldier, Senator. Lived here in 1838. 1862-63 Colonel of 51st Alabama Calvary, Raised by him in this county. 1863-65 Brigadier General C. S. A. with Wheeler's Calvary. 1876-1907 United States Senator. Distinguished Statesman of Alabama. Located in Jacksonville.

THOMAS C. HINDMAN - 1828-1868 - This Arkansas Congressman and General had lived here (1833-1844). Veteran of War with Mexico. Elected to U. S. Congress in 1858 and 1860. Served in Trans-Mississippi Department C. S. A. as Brigadier General 1861-1862. Served with Army of Tennessee as Major General 1862-1865. Located in Jacksonville.

**Names:**

10th Alabama  
Volunteers  
Army of Northern  
Virginia CSA  
Black, Pikens W.,  
Captain  
Bradford, Taul, Major  
Brown, George P.,  
Captain  
Caldwell, John H.,  
Captain

Cobb, Rufus W.,  
Captain  
Coleman, Henry N.,  
Captain  
Cook, Walter, Captain  
Cowan, Robert W.,  
Captain  
Forney, John H.  
Colonel  
Forney, William  
Henry, Captain

Hanna, Woodford R.,  
Captain  
Hindman, Thomas C.  
Hughes, Abner A.,  
Captain  
John Tyler Morgan  
Lee, Robert E.,  
General  
Lee, William, Captain  
Major John Pelham  
Martin, Alburto,  
Captain

McKenzie, J. C.,  
Captain  
Morgan, John Tyler  
Pelham, John, Major  
Pragan, Richard C.,  
Captain  
Shelley, James E., Lt.  
Colonel  
Thomas C. Hindman  
Truse, James, D.,  
Captain

Whatley, George C.,  
Captain  
Wheeler,

Woodruff, Franklin,  
Captain

Woodward, John J.,  
Captain

Woodward, John J.,  
Colonel

**Places:**

Calhoun County, AL

**Types:**

booklet

Frances Cabaniss Roberts Collection: Series 4, Subseries C, Box 2, Folder 12

Booklet on Alabama County Historical Markers and Locations

Image 19 r04c02-12-000-0352 [Contents](#) [Index](#) [About](#)

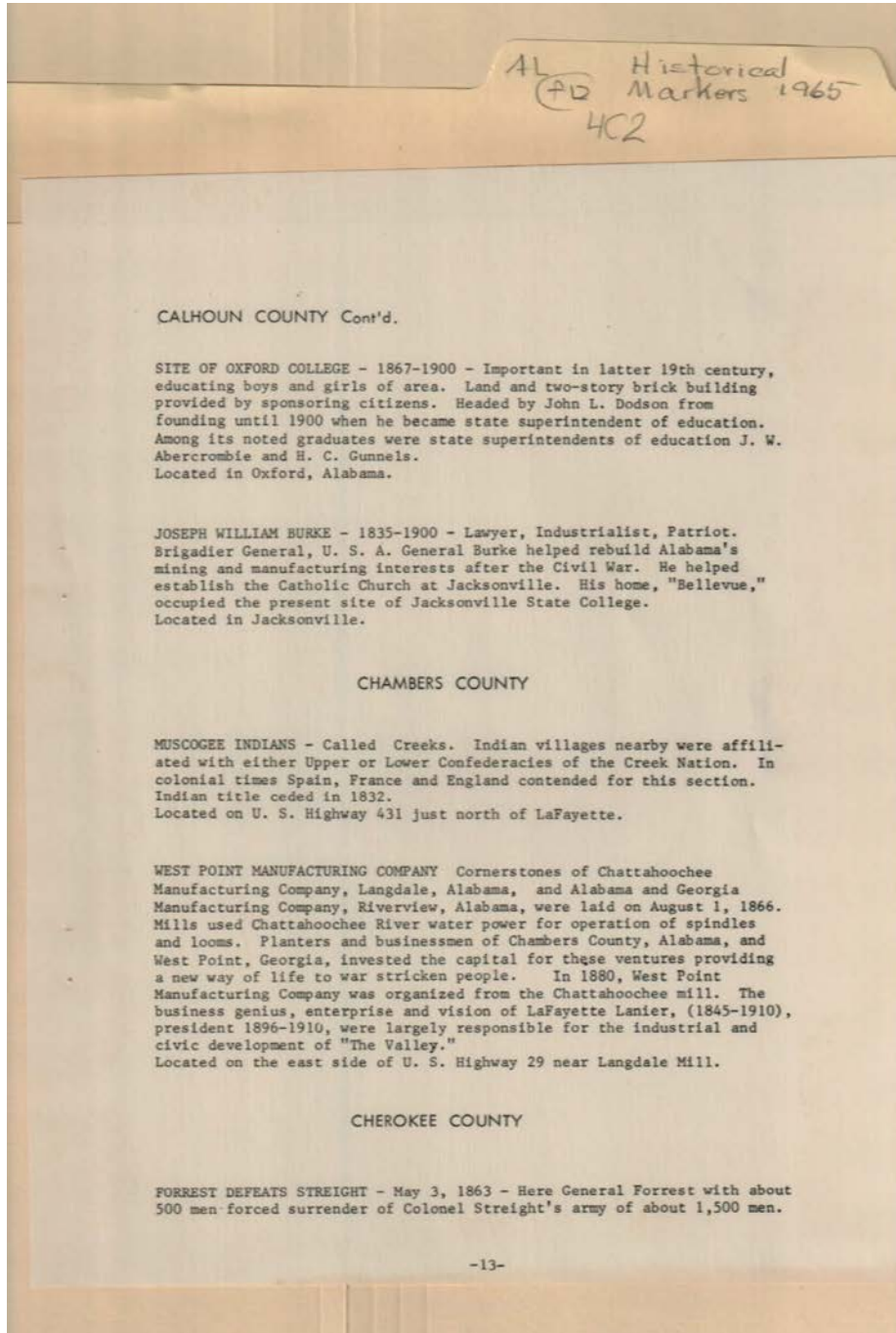

**Names:**

Abercrombie, J. W.  
Alabama & Georgia  
Manufacturing Co.  
Burke, Joseph  
William, General

Chattahoochee  
Manufacturing Co.  
Dodson, John L.  
Forrest Defeats  
Streight

Forrest, General  
Gunnels, H. C.  
Joseph William Burke  
Lanier, LaFayette  
Muscogee Indians

Oxford College Site  
Streight, Colonel  
West Point  
Manufacturing  
Company

**Places:**

Calhoun County, AL

Chambers County,  
AL

Cherokee County, AL

**Types:**

booklet

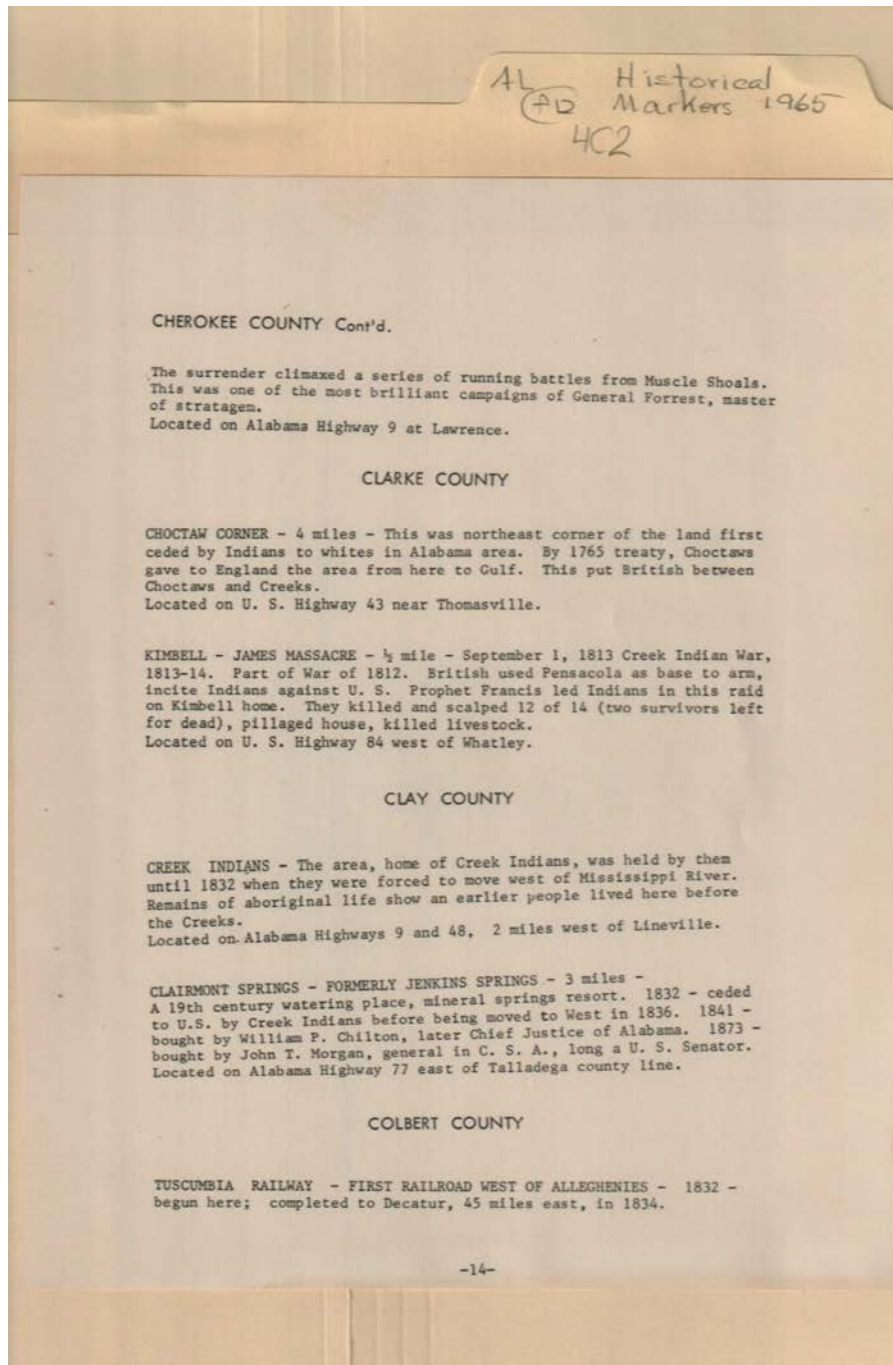

**Names:**

Chilton, William P.,  
Justice  
Choctaw Corner  
Clairmont Springs  
Creek Indians

First Railway West of  
Alleghenies  
Forrest, General  
Francis, Prophet  
Jenkins Springs

Kimbell,  
Kimbell-James  
Massacre  
Morgan, John T.,  
General

Tuscumbia Railway

**Places:**

Cherokee County, AL

Clarke County, AL

Clay County, AL

Colbert County, AL

**Types:**

booklet

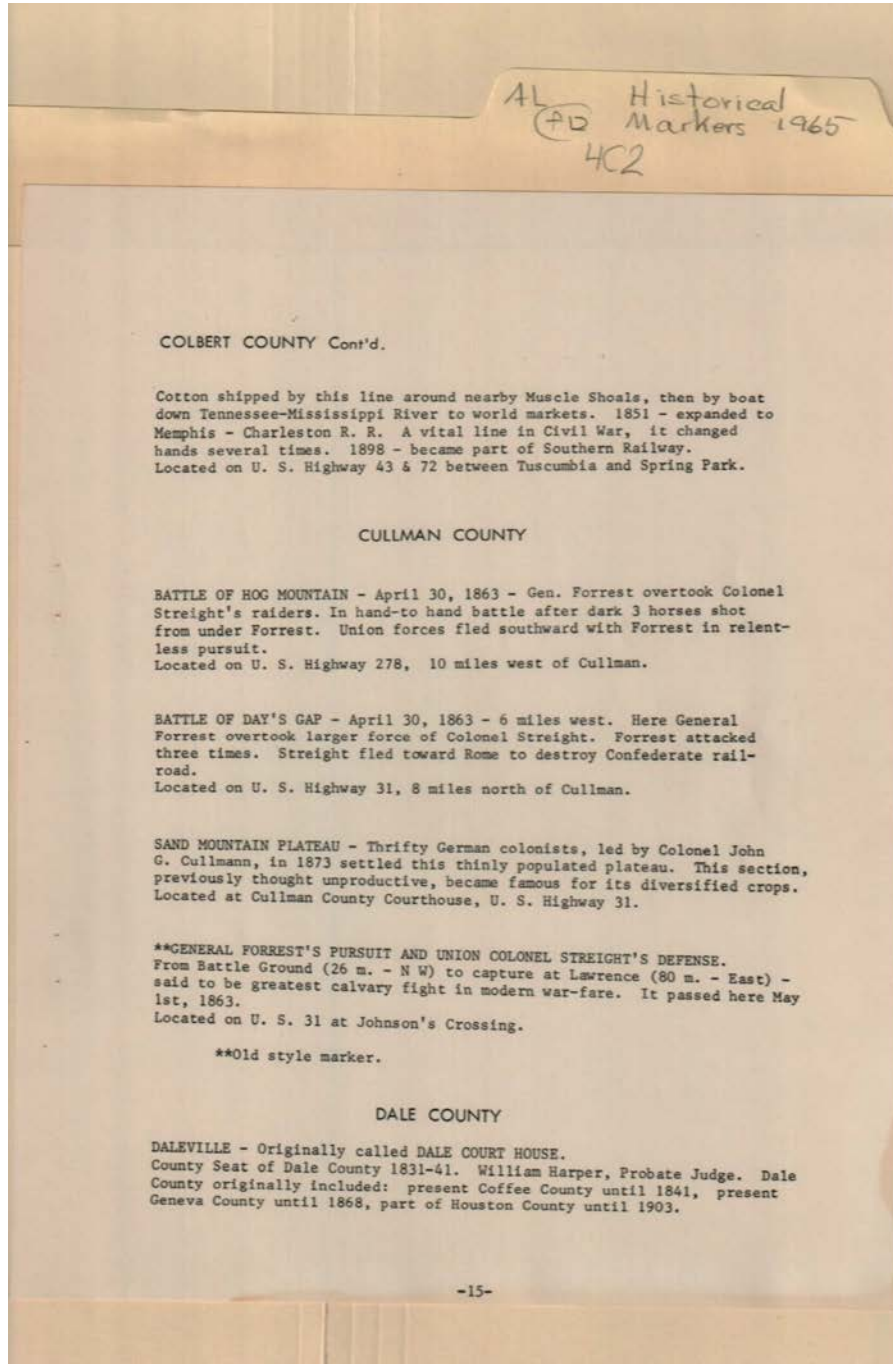

**Names:**

Battle of Day's Gap  
Battle of Hog  
Mountain  
Cullmann, John C.,  
Colonel

Dale Court House  
Daleville  
Forrest, General  
General Forrest's  
Pursuit

Harper, William,  
Judge  
Sand Mountain  
Plateau  
Streight, Colonel

Union Colonel  
Streight's Defense

**Places:**

Cullman County, AL

Dale County, AL

**Types:**

booklet

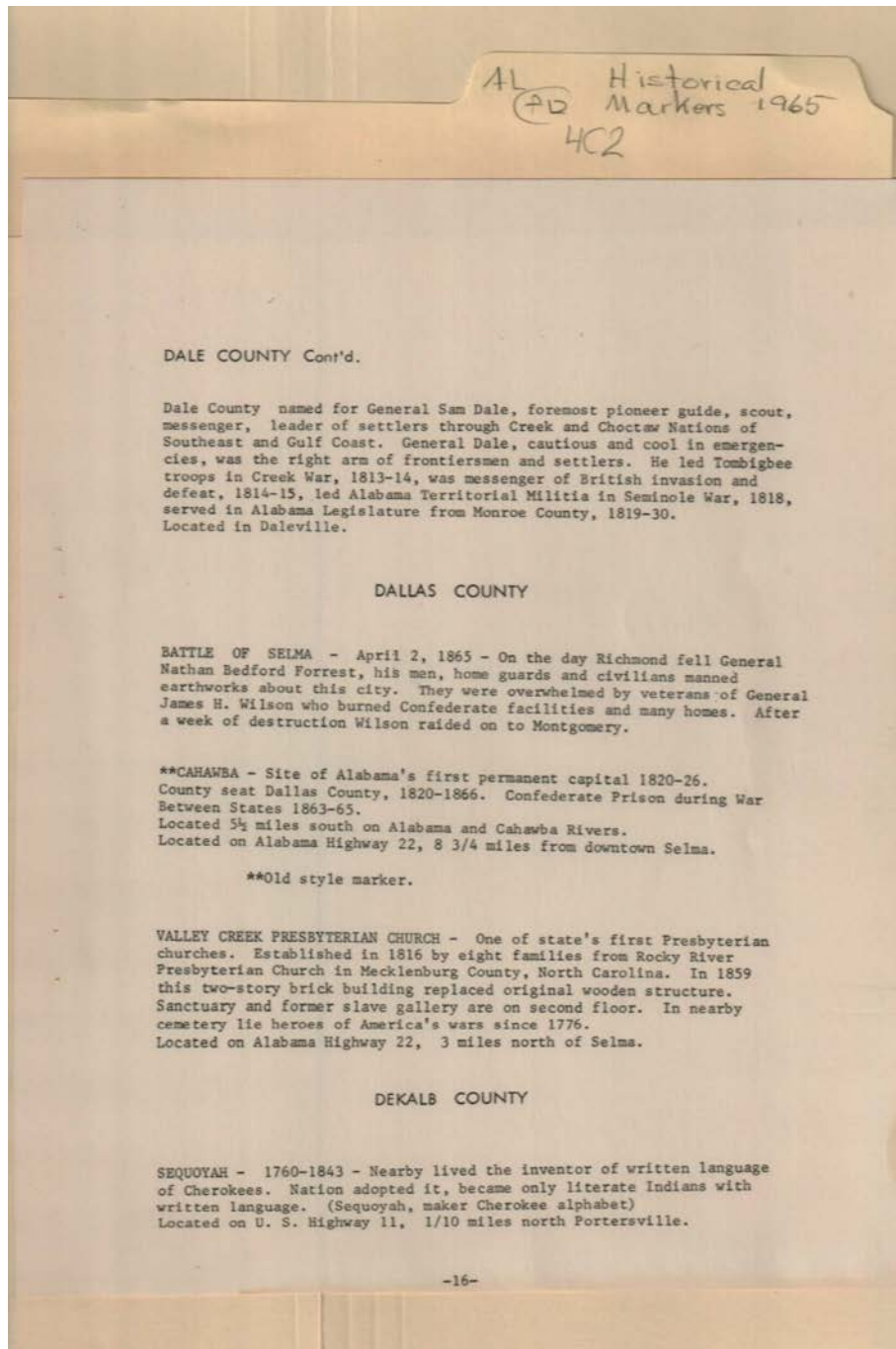

**Names:**

Battle of Selma  
Cahawba  
Dale, Sam, General

Forrest, Nathan  
Bedford, General  
Sequoyah

Valley Creek  
Presbyterian  
Church

Wilson, James H.,  
General

**Places:**

Dale County, AL

Dallas County, AL

DeKalb County, AL

**Types:**

booklet

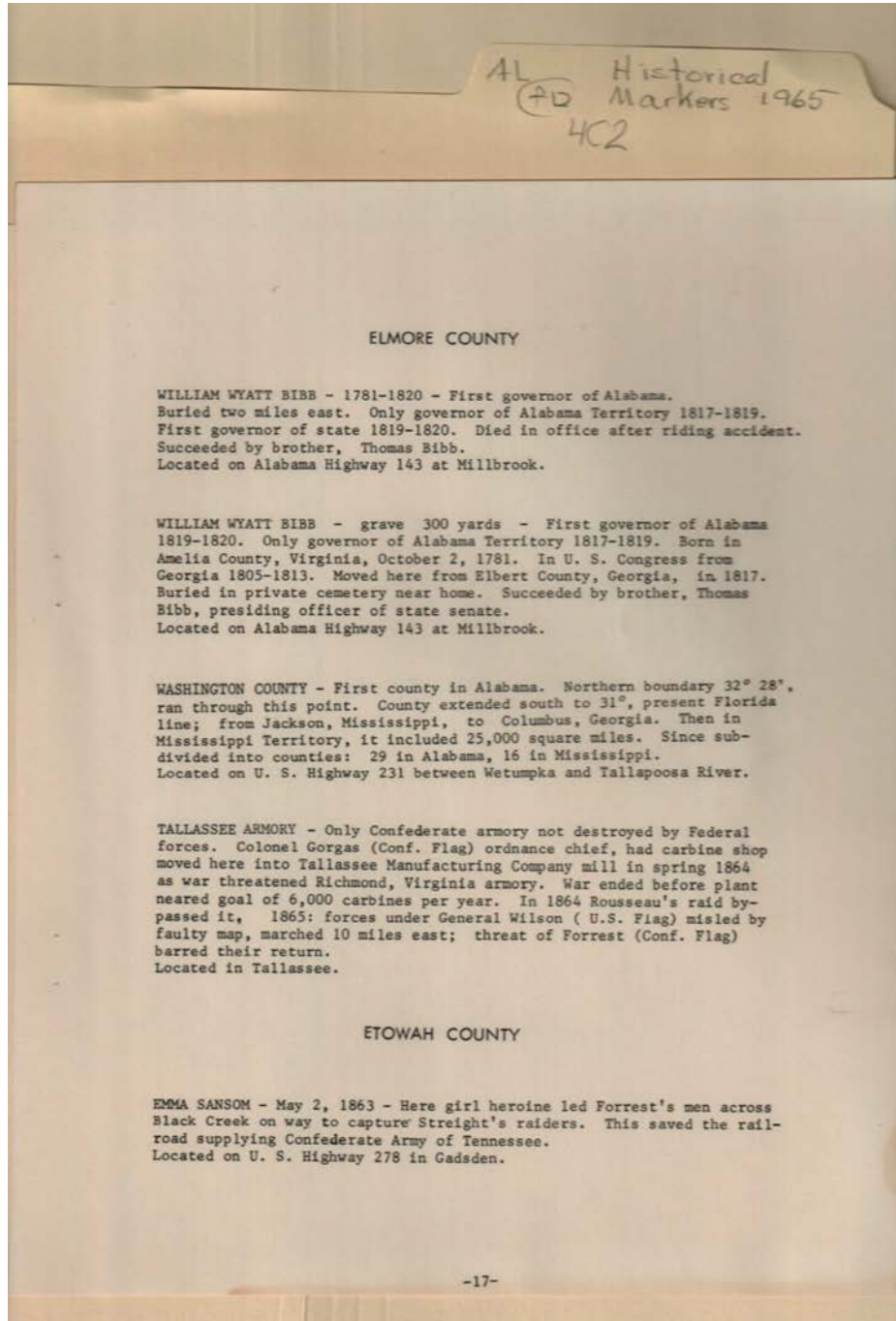

**Names:**

Bibb, Thomas  
Bibb, William Wyatt  
Emma Sansom  
Forrest,

Gorgas, Colonel  
Rousseau,  
Sansom, Emma  
Streight,

Tallassee Armory  
Tallassee  
Manufacturing  
Company

Washington County  
William Wyatt Bibb  
Wilson, General

**Places:**

Elmore County, AL

Etowah County, AL

**Types:**

booklet



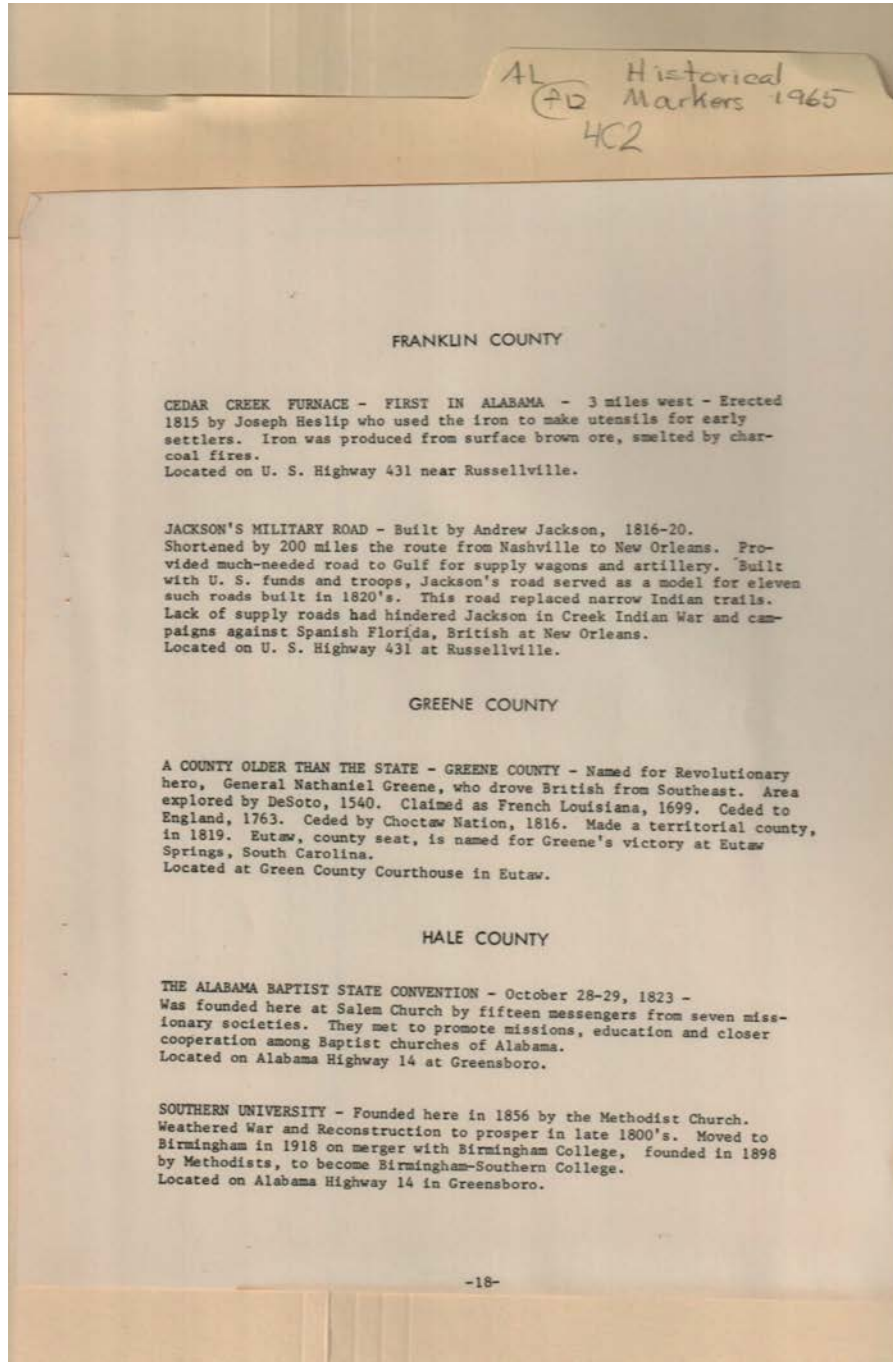

**Names:**

Alabama Baptist  
State Convention  
Birmingham-  
Southern College

Cedar Creek Furnace  
DeSoto,  
Greene County

Greene, Nathaniel,  
General  
Heslip, Joseph  
Jackson, Andrew

Jackson's Military  
Road  
Southern University

**Places:**

Franklin County, AL

Greene County, AL

Hale County, AL

**Types:**

booklet

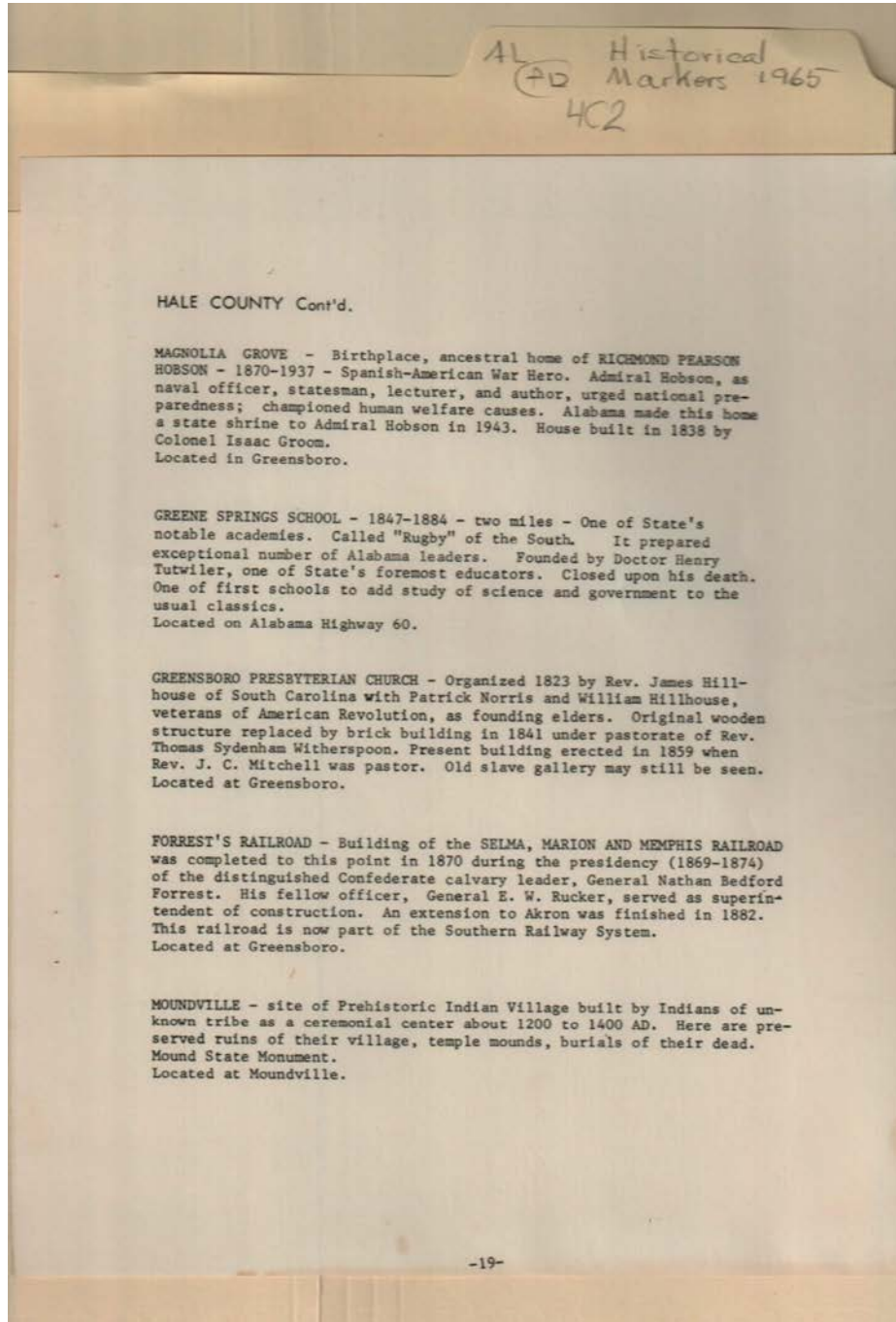

**Names:**

Forrest, Nathan  
Bedford, General  
Forrest's Railroad  
Greene Springs  
School  
Greensboro  
Presbyterian  
Church

Groom, Isaac,  
Colonel  
Hillhouse, James,  
Rev.  
Hillhouse, William  
Hobson, Richmond  
Pearson, Admiral  
Magnolia Grove

Mitchell, J. C., Rev.  
Moundville  
Norris, Patrick  
Richmond Pearson  
Hobson  
Rucker, E. W.,  
General

Selma, Marion &  
Memphis Railroad  
Tutwiler, Henry, Dr.  
Witherspoon, Thomas  
Sydenham, Rev.

**Places:**

Hale County, AL

**Types:**

booklet

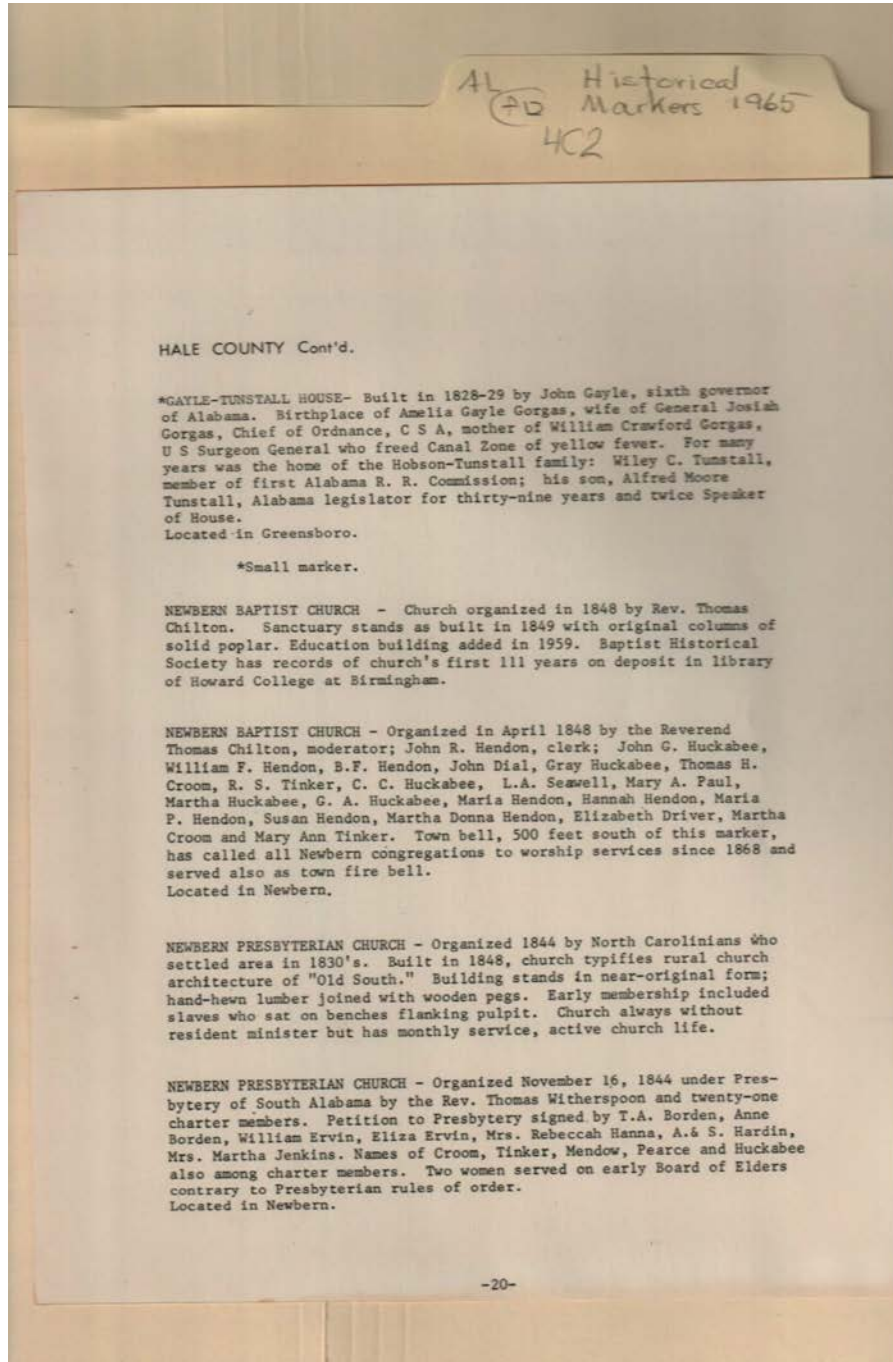

**Names:**

Borden, Anne  
Borden, T. A.  
Chilton, Thomas,  
Rev.  
Croom,  
Croom, Maria  
Croom, Thomas H.  
Dial, John  
Driver, Elizabeth  
Ervin, Eliza  
Ervin, William  
Gayle, John

Gayle-Tunstall House  
Gorgas, Amelia  
Gayle  
Gorgas, Josiah,  
General  
Gorgas, William  
Crawford  
Hanna, Rebecca,  
Mrs.  
Hardin, A.  
Hardin, S.  
Hendon, B. F.

Hendon, Hannah  
Hendon, John R.  
Hendon, Maria  
Hendon, Maria P.  
Hendon, Martha  
Donna  
Hendon, Susan  
Hendon, William F.  
Hobson-Tunstall  
Family  
Huckabee,  
Huckabee, C. C.

Huckabee, Gray  
Huckabee, John G.  
Jenkins, Martha, Mrs.  
Mendow,  
Newbern Baptist  
Church  
Newbern  
Presbyterian  
Church  
Pearce,  
Tinker,  
Tinker, Mary Ann

Tinker, R. S.

Tunstall, Alfred  
Moore

Tunstall, Wiley C.

Witherspoon,  
Thomas, Rev.

**Places:**

Hale County, AL

**Types:**

booklet

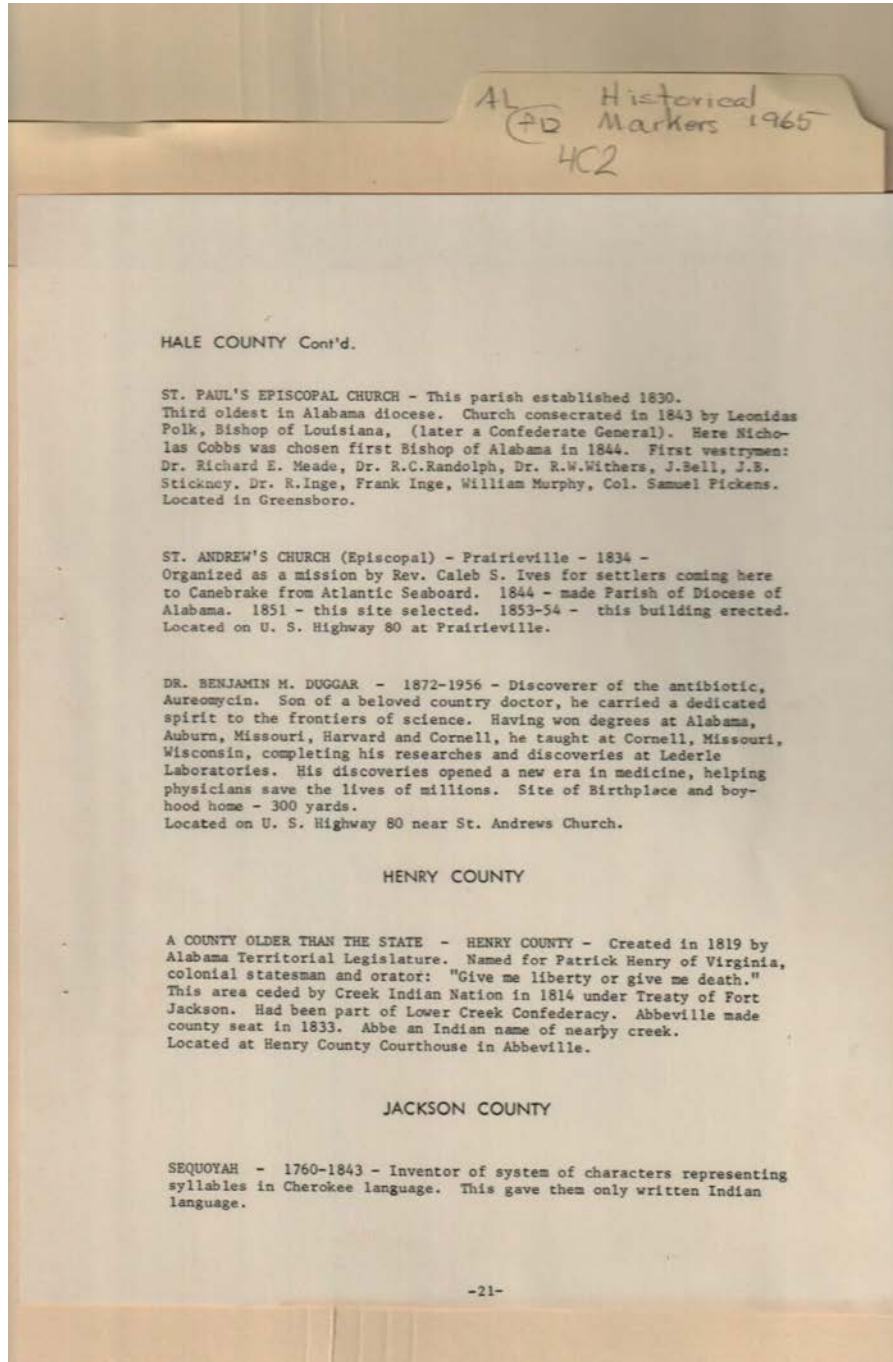

**Names:**

Bell, J.  
Cobbs, Nicholas  
Dr. Benjamin M.  
Duggar  
Duggar, Benjamin  
M., Dr.  
Henry County

Henry, Patrick  
Inge, Frank  
Inge, R. Dr.  
Ives, Caleb S., Rev.  
Lederle Laboratories  
Meade, Richard E.,  
Dr.

Murphy, William  
Pickens, Samuel,  
Colonel  
Polk, Leonidas,  
Bishop  
Randolph, R. C., Dr.  
Sequoyah

St. Andrew's Church  
St. Paul's Episcopal  
Church  
Stickney, J. B.  
Withers, R. W., Dr.

**Places:**

Hale County, AL

Henry County, AL

Jackson County, AL

**Types:**

booklet

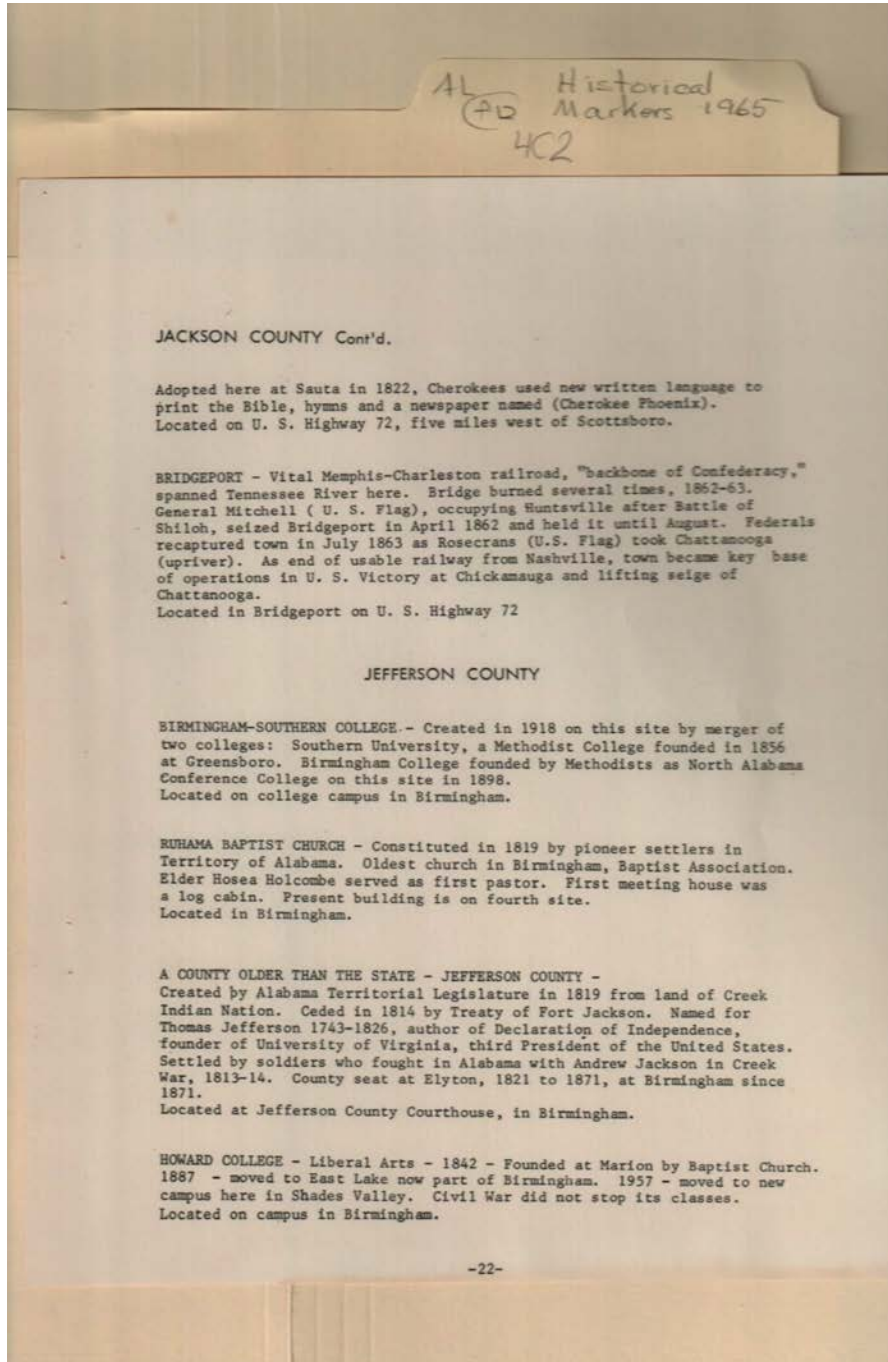

**Names:**

Birmingham-  
Southern College  
Bridgeport

Holcombe, Hosea,  
Elder  
Howard College  
Jackson, Andrew

Jefferson County  
Jefferson, Thomas,  
President  
Mitchell, General

Rosecrans, General  
Ruhama Baptist  
Church

**Places:**

Jackson County, AL

Jefferson County, AL

**Types:**

booklet

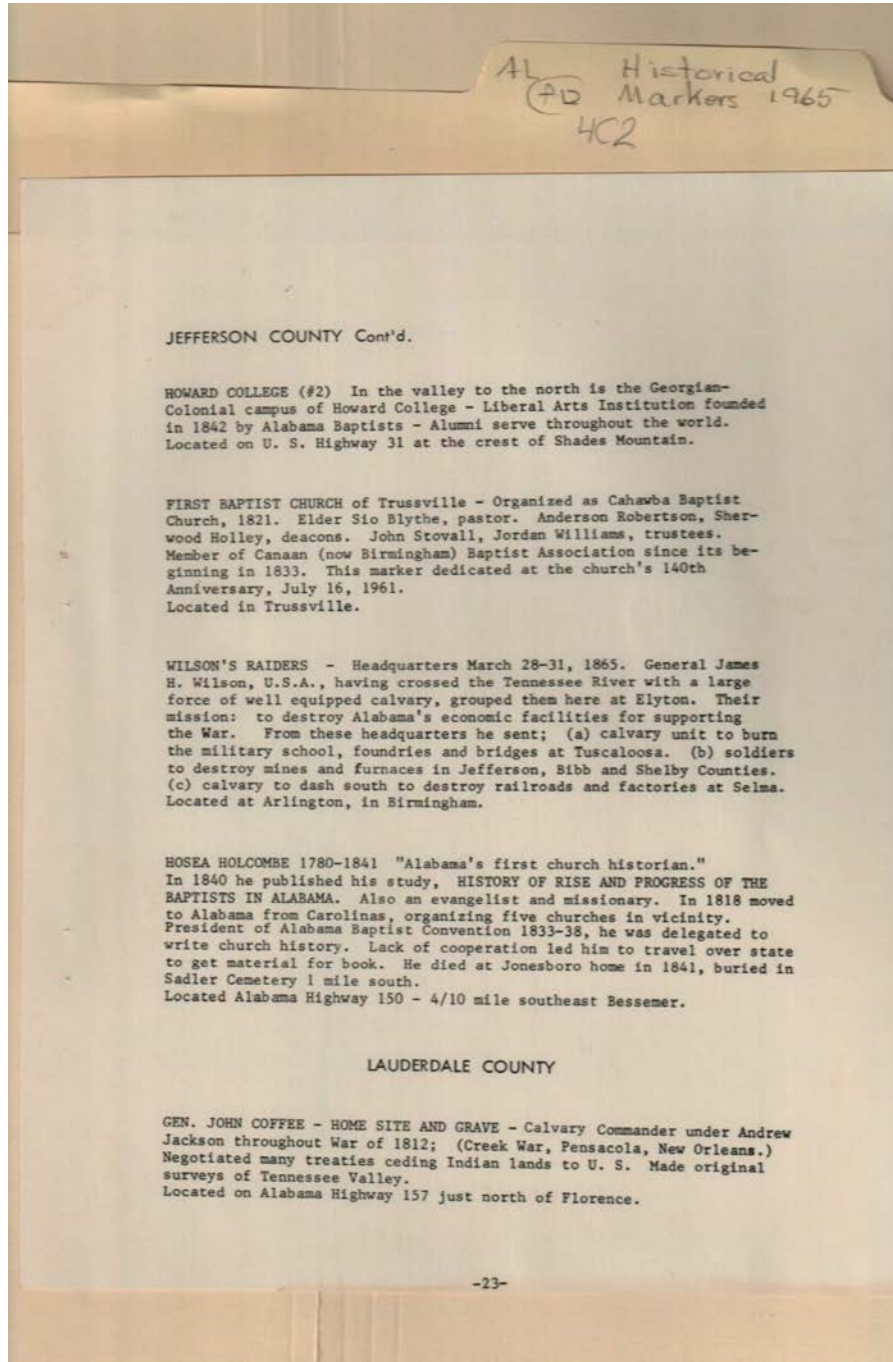

**Names:**

Blythe, Sio, Elder  
Coffee, John, General  
First Baptist Church  
of Trussville

General John Coffee  
Home & Grave  
Holcombe, Hosea  
Holley, Sherwood  
Hosea Holcombe

Howard College  
Jackson, Andrew  
Robertson, Anderson  
Stovall, John  
Williams, Jordan

Wilson, James H.,  
General  
Wilson's Raiders

**Places:**

Jefferson County, AL

Lauderdale County,  
AL

**Types:**

booklet



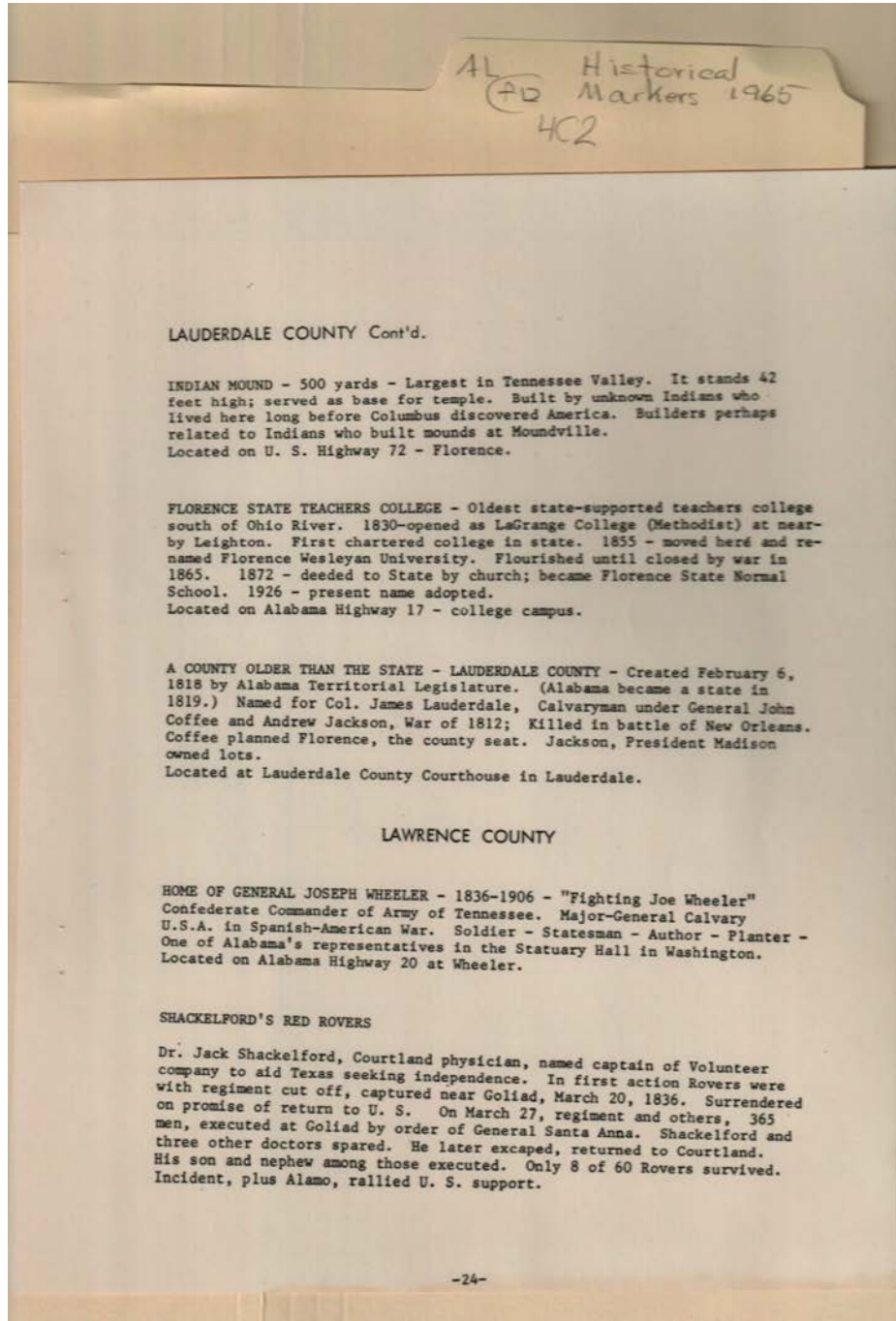

**Names:**

Anna, Santa, General  
Coffee, John, General  
Columbus,  
Florence State  
Teachers College

General Joseph  
Wheeler Home  
Indian Mound  
Jackson, Andrew  
Lauderdale County

Lauderdale, James,  
Colonel  
Madison, President  
Shackelford, Jack, Dr.

Shackelford's Red  
Rovers  
Wheeler, Joseph,  
General

**Places:**

Lauderdale County,  
AL

Lawrence County, AL

**Types:**

booklet

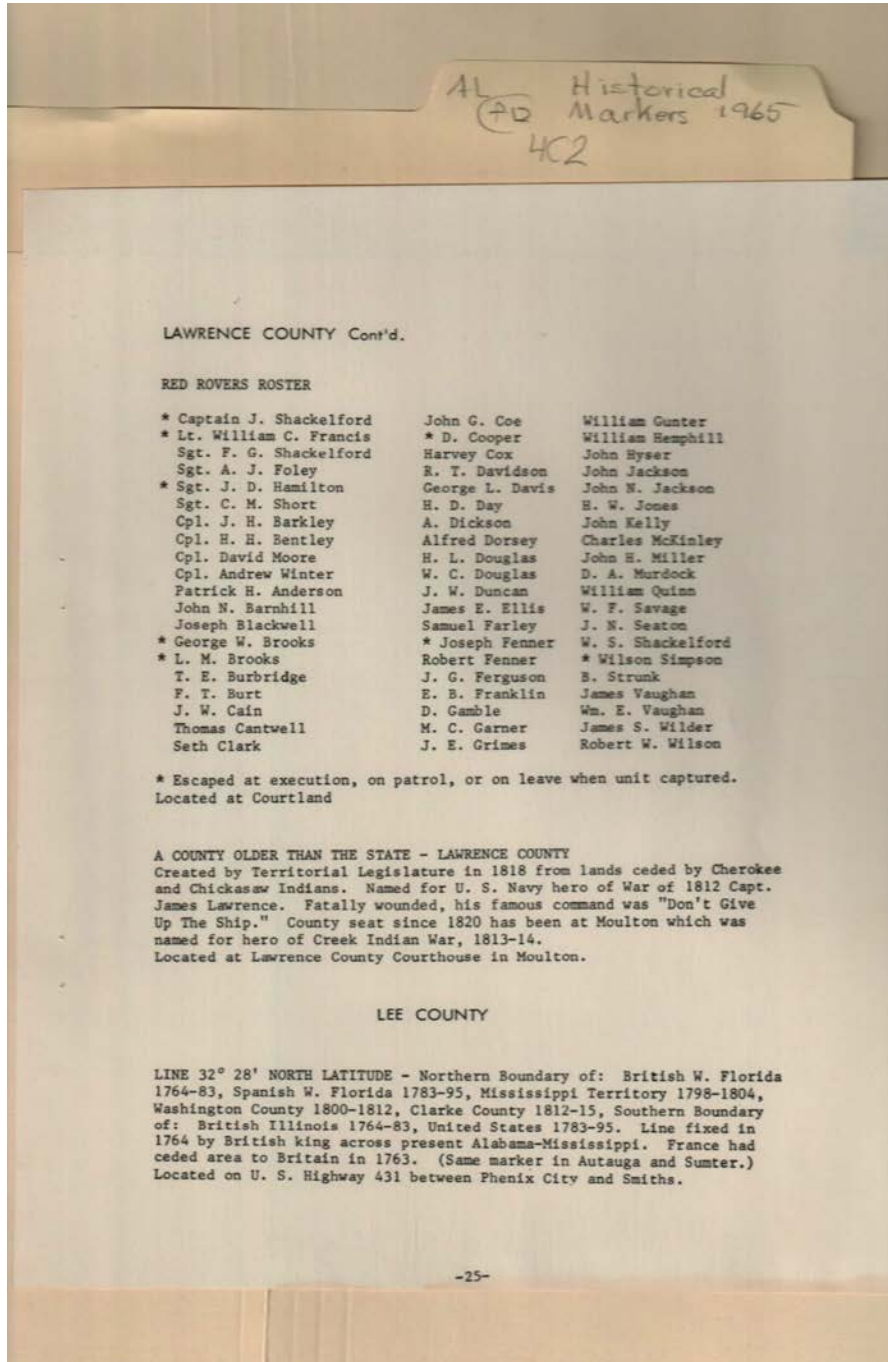

**Names:**

Anderson, Patrick H.  
Barkley, J. H.  
Barnhill, John N.  
Bentley, H. H.  
Blackwell, Joseph  
Brooks, George W.  
Brooks, L. M.  
Burbridge, T. E.  
Burt, F. T.  
Cain, J. W.  
Cantwell, Thomas  
Clark, Seth

Coe, John G.  
Cooper, D.  
Cox, Harvey  
Davidson, R. T.  
Davis, George L.  
Day, H. D.  
Dickson, A.  
Dorsey, Alfred  
Douglas, H. L.  
Douglas, W. C.  
Duncan, J. W.  
Ellis, James E.

Farley, Samuel  
Fenner, Joseph  
Ferguson, J. G.  
Foley, A. J.  
Francis, William C.,  
Lt.  
Franklin, E. B.  
Gamble, D.  
Garner, M. C.  
Grimes, J. E.  
Gunter, William  
Hamilton, J. D.

Hemphill, William  
Hyser, John  
Jackson John N.  
Jackson, John  
Jones, H. W.  
Kelly, John  
Lawrence County  
Lawrence, James,  
Captain  
Line 32 degrees  
North Latitude  
McKinley, Charles

Miller, John H.  
Moore, David  
Murdock, D. A.  
Quinn, William  
Red Rovers Roster

Savage, W. F.  
Seaton, J. N.  
Shackelford, F. G.  
Shackelford, Jack, Dr.  
Shackelford, W. S.

Short, C. M.  
Simpson, Wilson  
Strunk, B.  
Vaughan, James  
Vaughan, William E.

Wilder, James S.  
Wilson, Robert W.  
Winter, Andrew

**Places:**

Lawrence County, AL

Lee County, AL

**Types:**

booklet

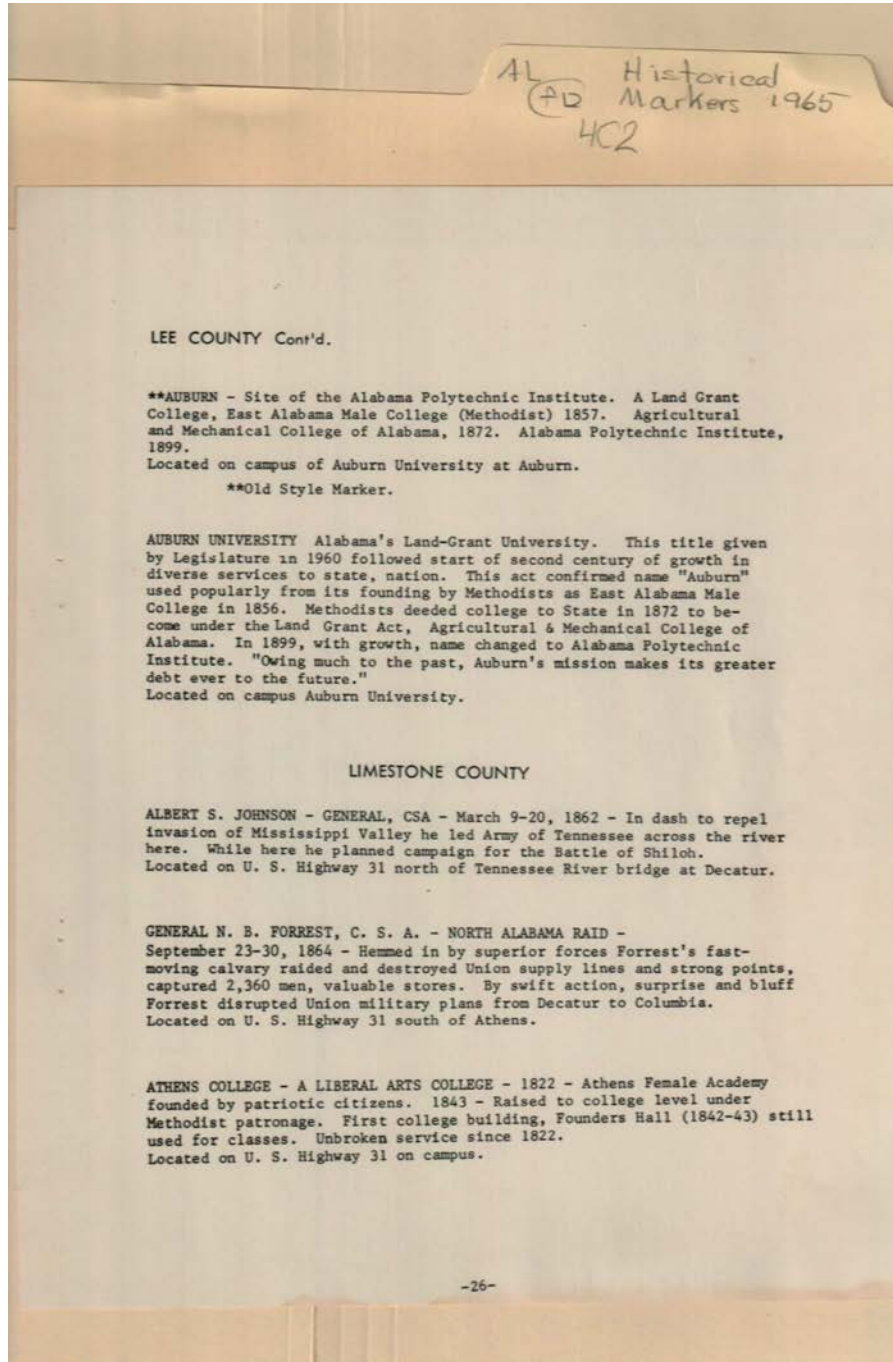

**Names:**

Alabama Polytechnic  
Institute  
Albert S. Johnson,  
General CSA

Athens College  
Auburn  
Auburn University

Forrest, N. B.,  
General  
General N. B. Forrest,  
CSA

Johnson, Albert S.,  
General  
Liberal Arts College  
North Alabama Raid

**Places:**

Lee County, AL

Limestone County,  
AL

**Types:**

booklet

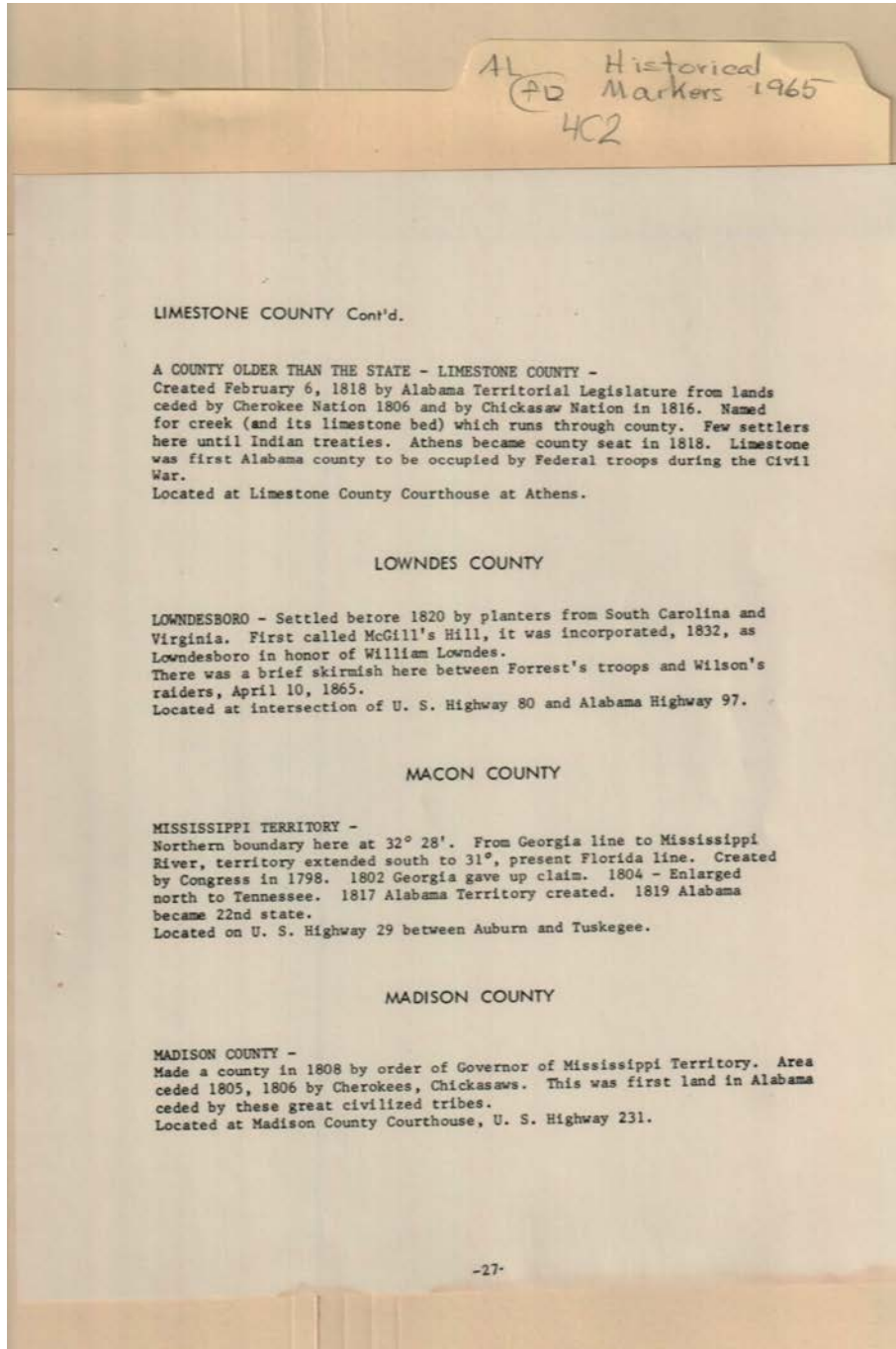

**Names:**

Forrest,  
Limestone County

Lowndes, William  
Lowndesboro

Madison County  
McGill's Hill

Mississippi Territory  
Wilson,

**Places:**

Limestone County,  
AL

Lowndes County, AL  
Macon County, AL

Madison County, AL

**Types:**

booklet

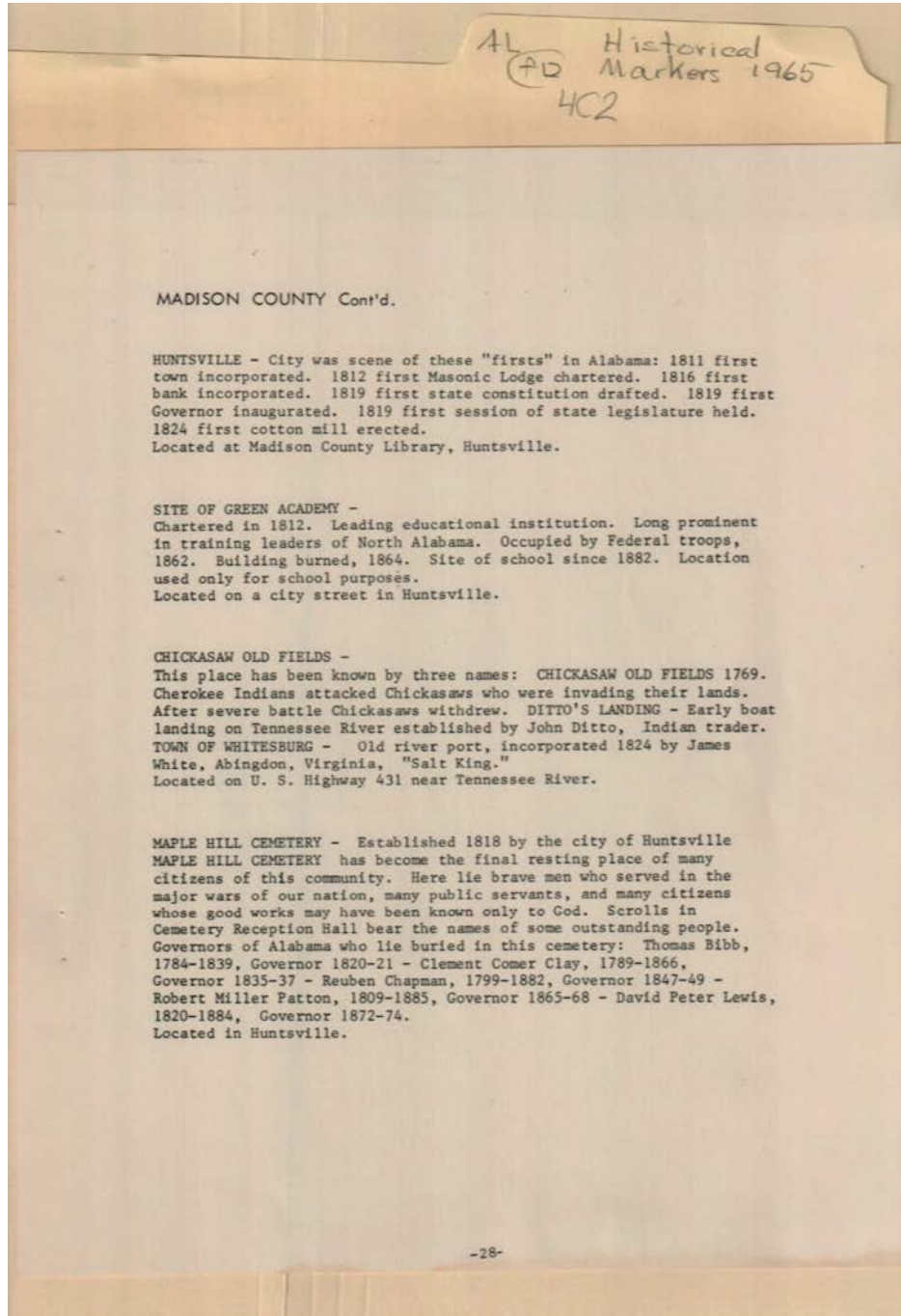

**Names:**

Bibb, Thomas,  
Governor  
Chapman, Reuben,  
Governor  
Chickasaw Old Fields

Chickasaw Old Fields  
1769  
Clay, Clement Comer,  
Governor  
Ditto, John  
Ditto's Landing

Green Academy Site  
Huntsville  
Lewis, David Peter,  
Governor  
Maple Hill Cemetery

Patton, Robert Miller,  
Governor  
Salt King  
Town of Whiteburg  
White, James

**Places:**

Madison County, AL

**Types:**

booklet

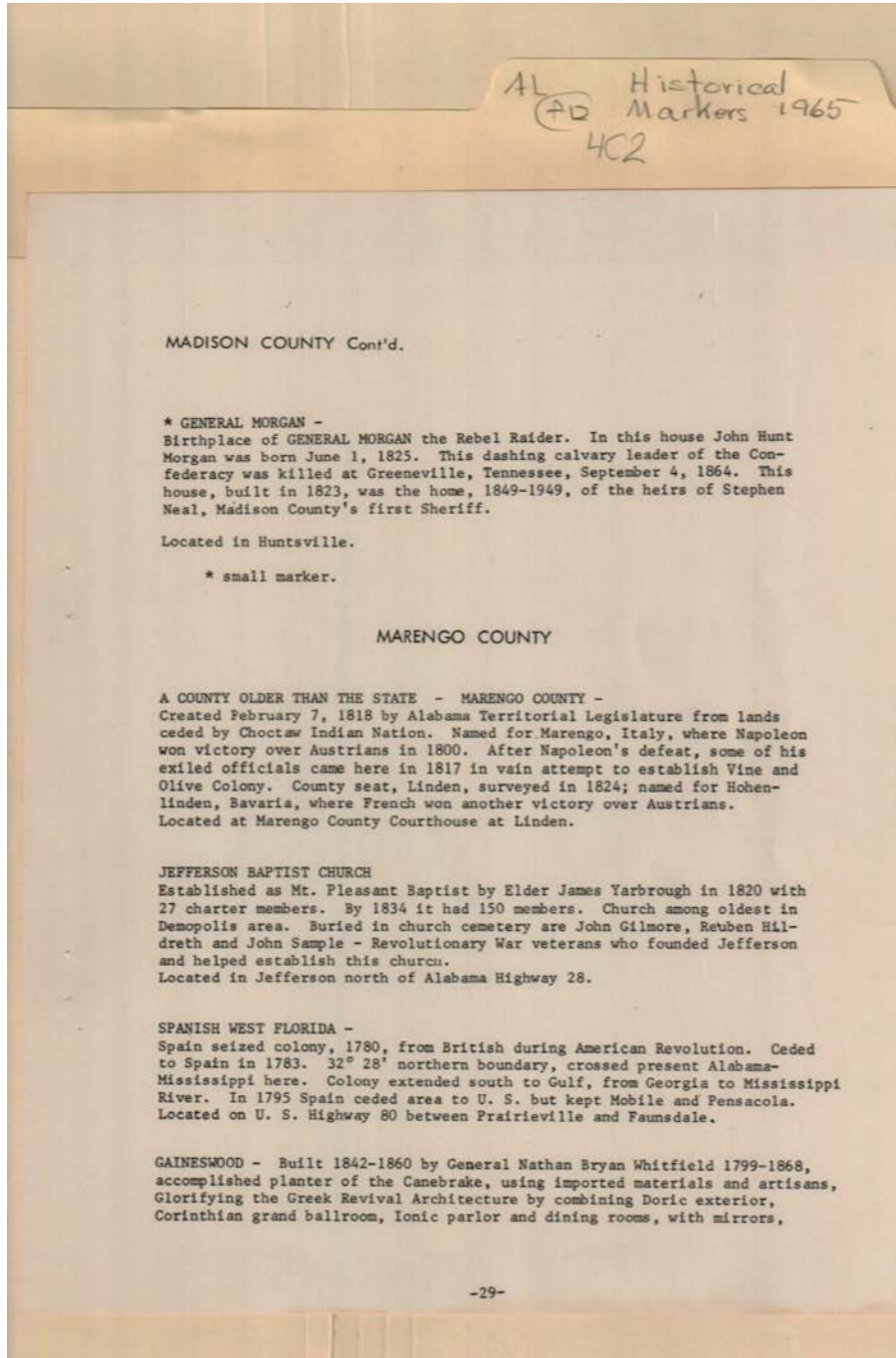

**Names:**

, Napoleon  
Gaineswood  
General Morgan  
Gilmore, John

Hildreth, Reuben  
Jefferson Baptist  
Church  
Marengo County

Morgan, John Hunt  
Neal, Stephen  
Sample, John  
Spanish West Florida

Whitfield, Nathan  
Bryan, General  
Yarbrough, James,  
Elder

**Places:**

Madison County, AL

Marengo County, AL

**Types:**

booklet

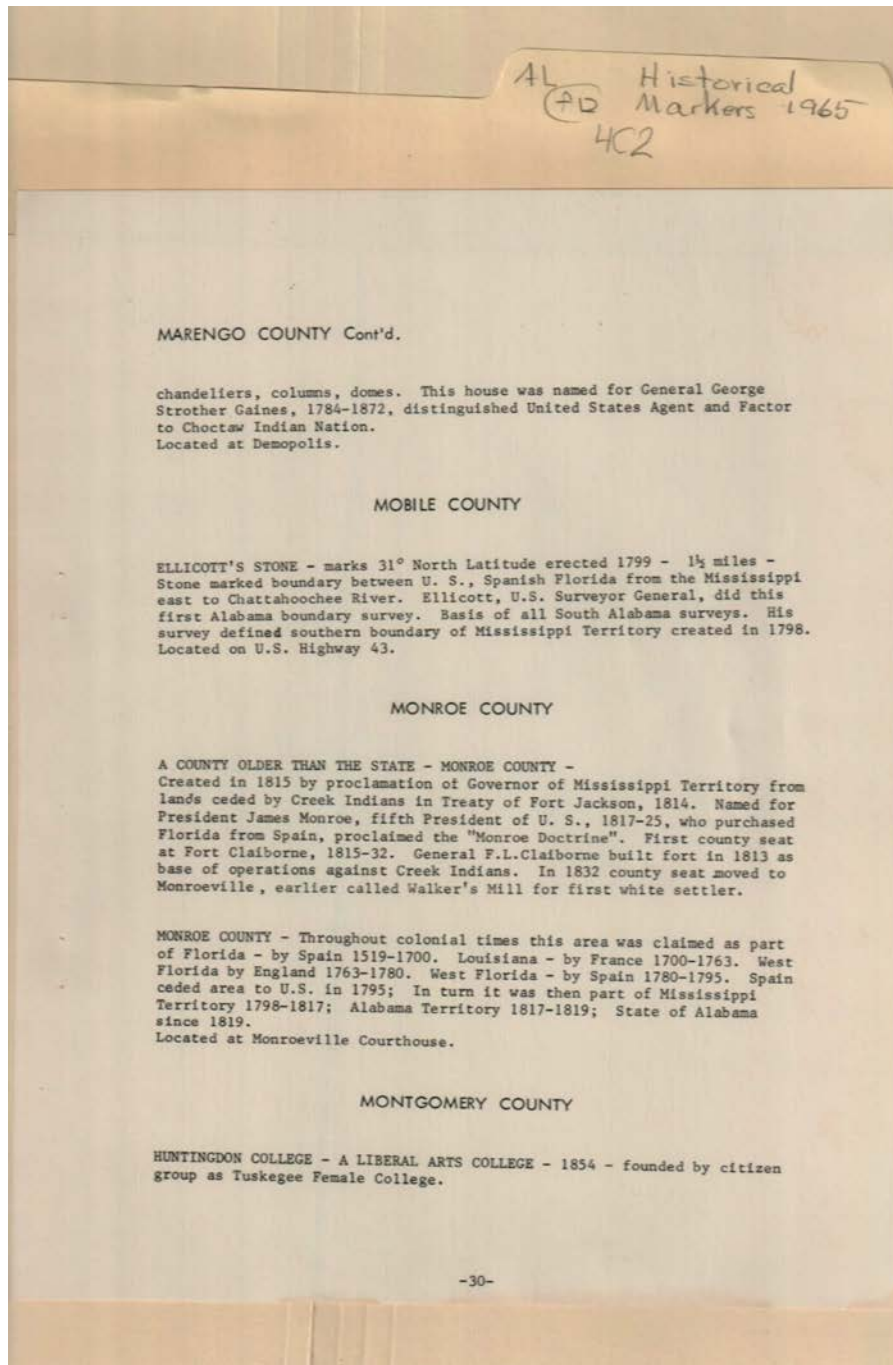

**Names:**

Claiborne, F. L.,  
General  
Ellicott,

Ellicott's Stone  
Gaines, George  
Strother, General

Huntingdon College  
Monroe County

Monroe, James,  
President

**Places:**

Marengo County, AL  
Mobile County, AL

Monroe County, AL

Montgomery County  
, AL

**Types:**

booklet



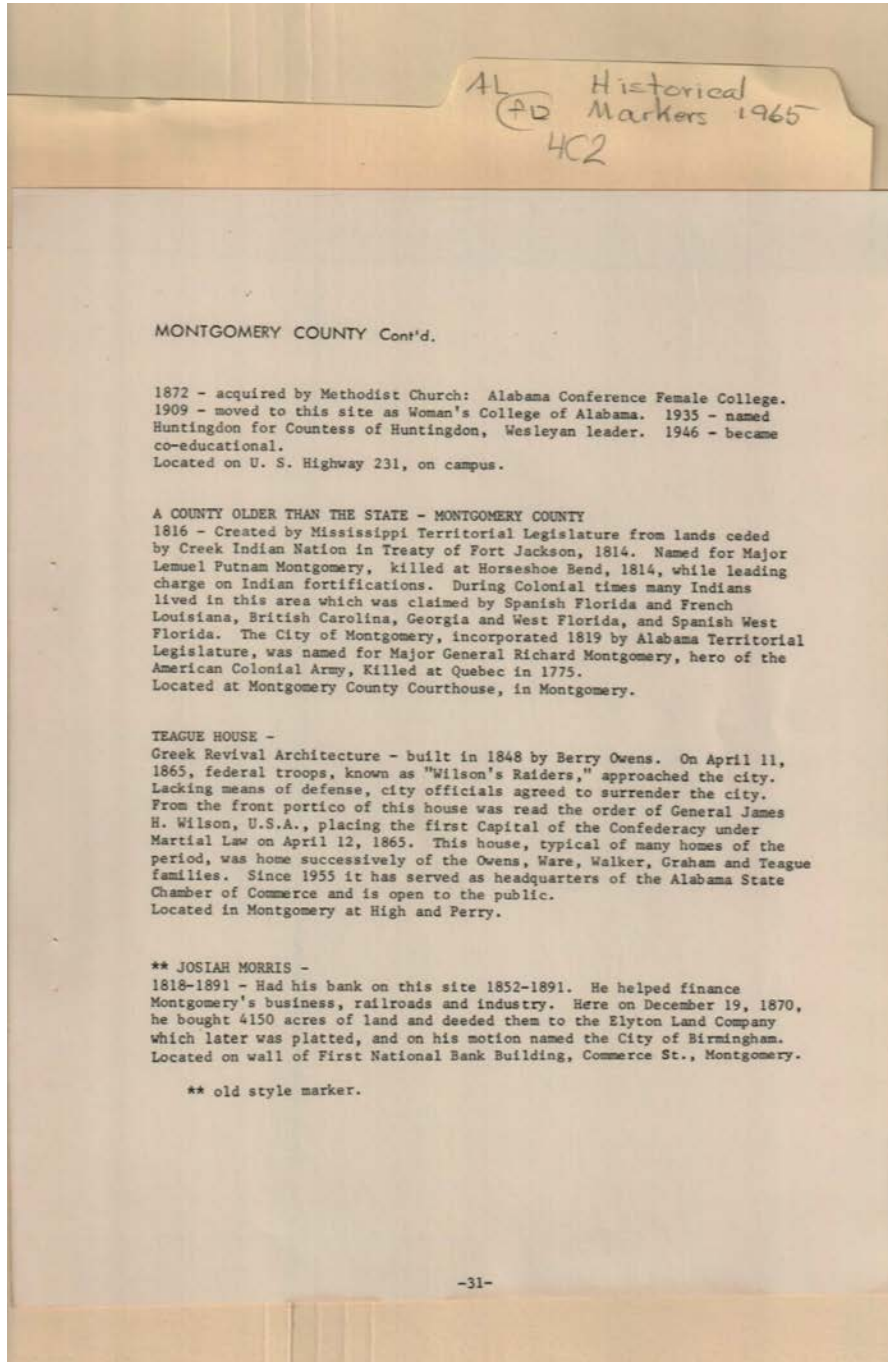

**Names:**

Graham,  
Huntingdon,  
Countess  
Josiah Morris  
Montgomery County

Montgomery, Lemuel  
Putnam, General  
Montgomery,  
Richard, General  
Morris, Josiah

Owens,  
Owens, Berry  
Teague House  
Teague,  
Walker,

Ware,  
Wilson, James H.,  
General

**Places:**

Montgomery County  
, AL

**Types:**

booklet

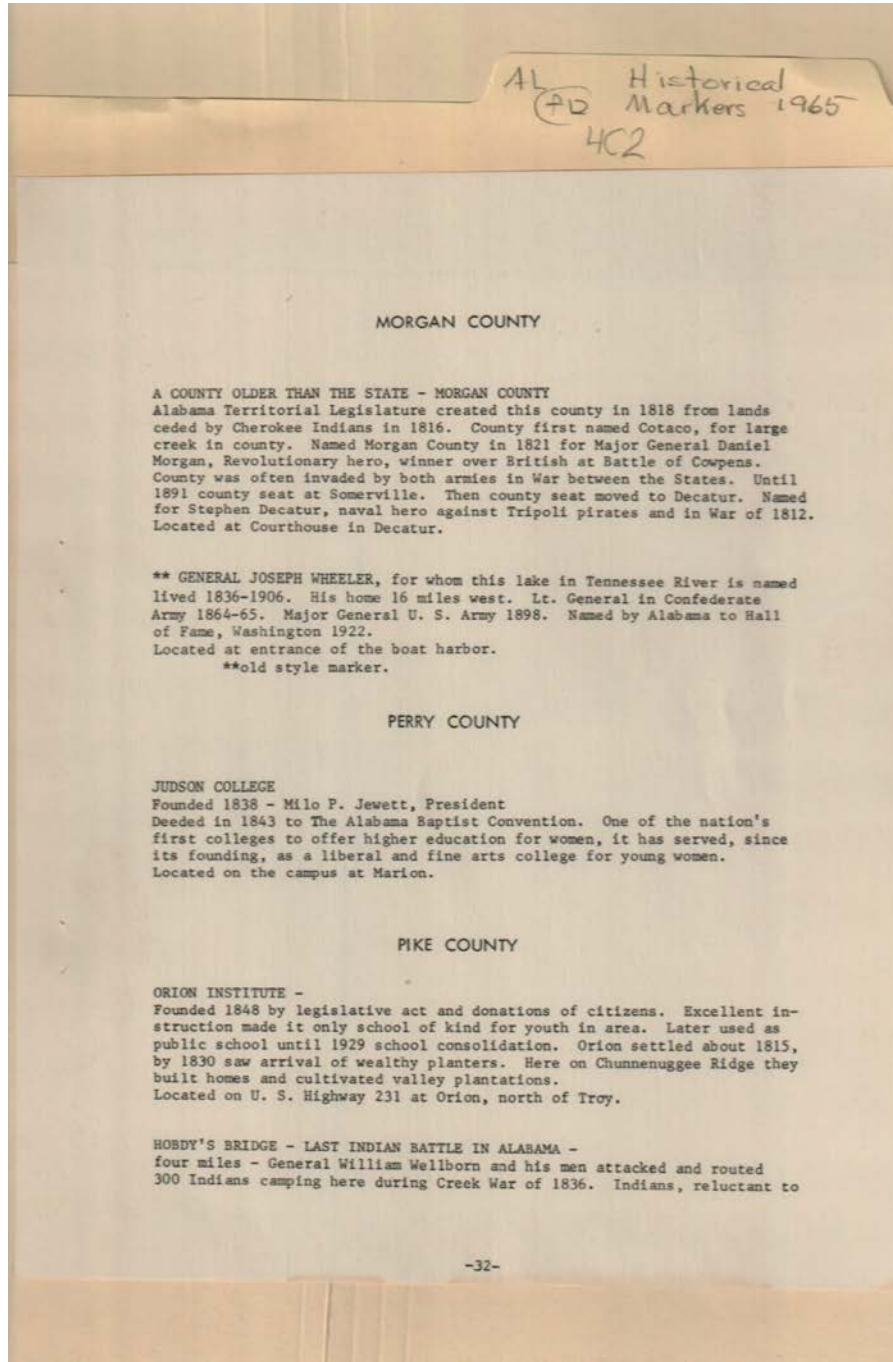

**Names:**

Cotaco County  
General Joseph  
Wheeler  
Hobdy's Bridge

Jewett, Milo P.  
Judson College  
Morgan County

Morgan, Daniel,  
General  
Orion Institute

Wellborn, William  
General  
Wheeler, Joseph,  
General

**Places:**

Morgan County, AL

Perry County, AL

Pike County, AL

**Types:**

booklet

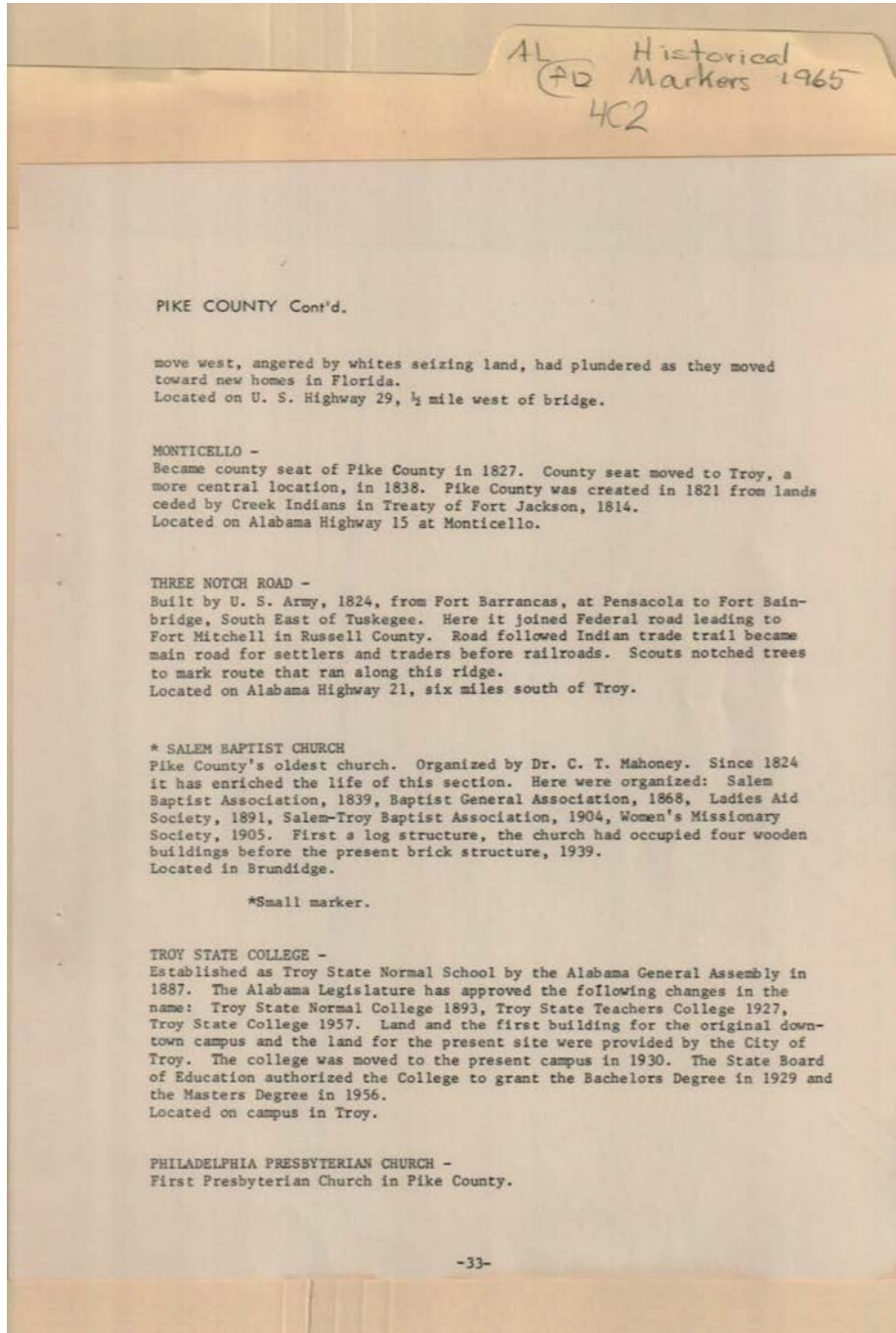

**Names:**

Mahoney, C. T., Dr.  
Monticello

Philadelphia  
Presbyterian

Church  
Salem Baptist Church

Three Notch Road  
Troy State College

**Places:**

Pike County, AL

**Types:**

booklet

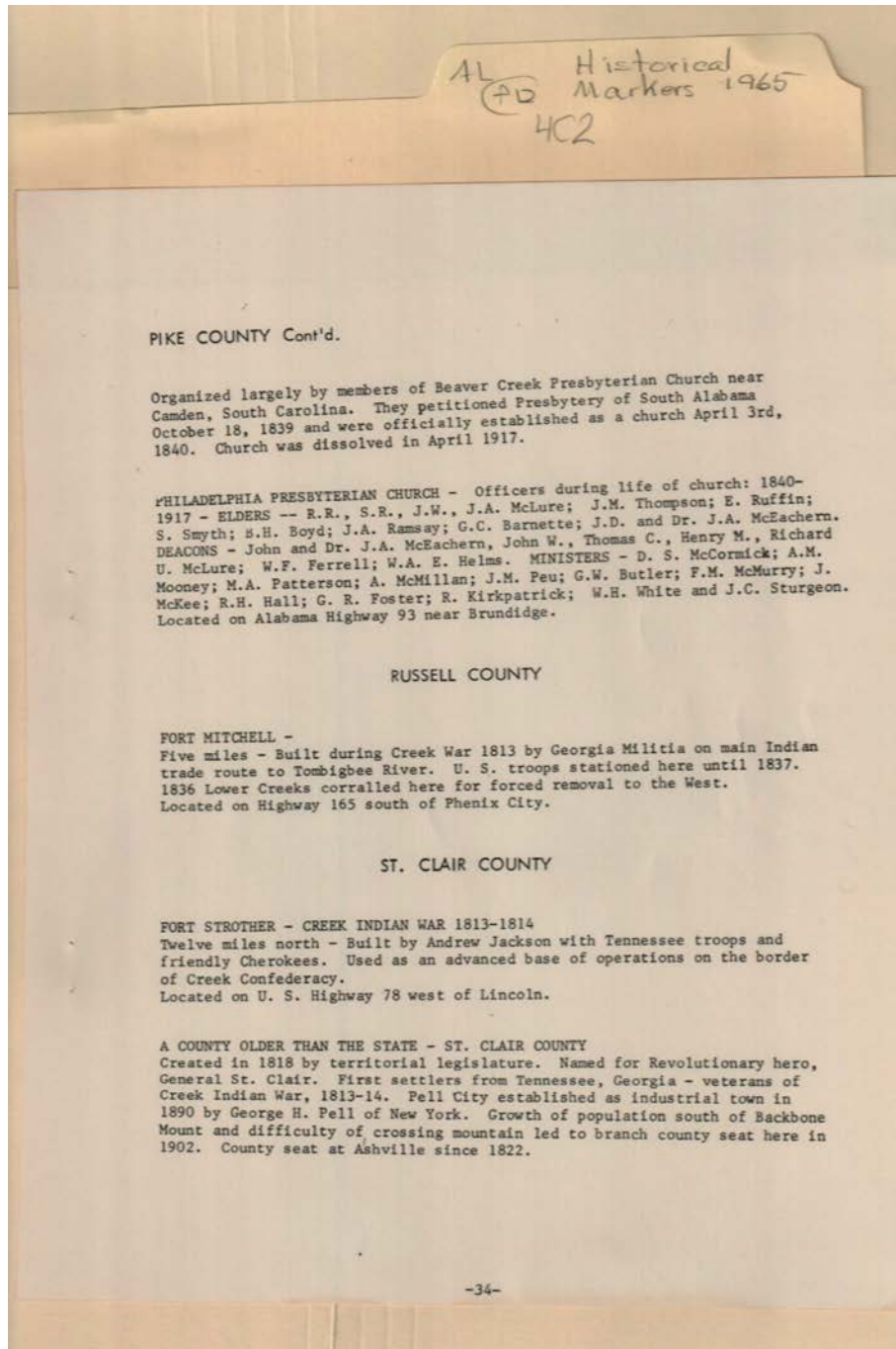

**Names:**

Barnette, G. C.  
Boyd, B. H.  
Butler, G. W., Rev.  
Creek Indian War  
Ferrell, W. F.  
Fort Mitchell  
Fort Strother  
Foster, G. R., Rev.  
Hall, R. H., Rev.  
Helms, W. A. E.  
Jackson, Andrew

Kirkpatrick, R., Rev.  
McCormick, D. S.,  
Rev.  
McEachern, J. A., Dr.  
McEachern, J. D.  
McEachern, John  
McKee, J., Rev.  
McLure, Henry M.  
McLure, J. A.  
McLure, J. W.  
McLure, John W.

McLure, R. R.  
McLure, Richard U.  
McLure, S. R.  
McLure, Thomas C.  
McMillian, A., Rev.  
McMurry, F. M., Rev.  
Mooney, A. M., Rev.  
Patterson, M. A., Rev.  
Pell, George H.  
Peu, J. M., Rev.

Philadelphia  
Presbyterian  
Church  
Ramsay, J. A.  
Ruffin, E.  
Smyth, S.  
St. Clair County  
St. Clair, General  
Sturgeon, J. C., Rev.  
Thompson, J. M.  
White, W. H., Rev.

**Places:**

Pike County, AL

Russell County, AL

St. Clair County, AL

**Types:**

booklet

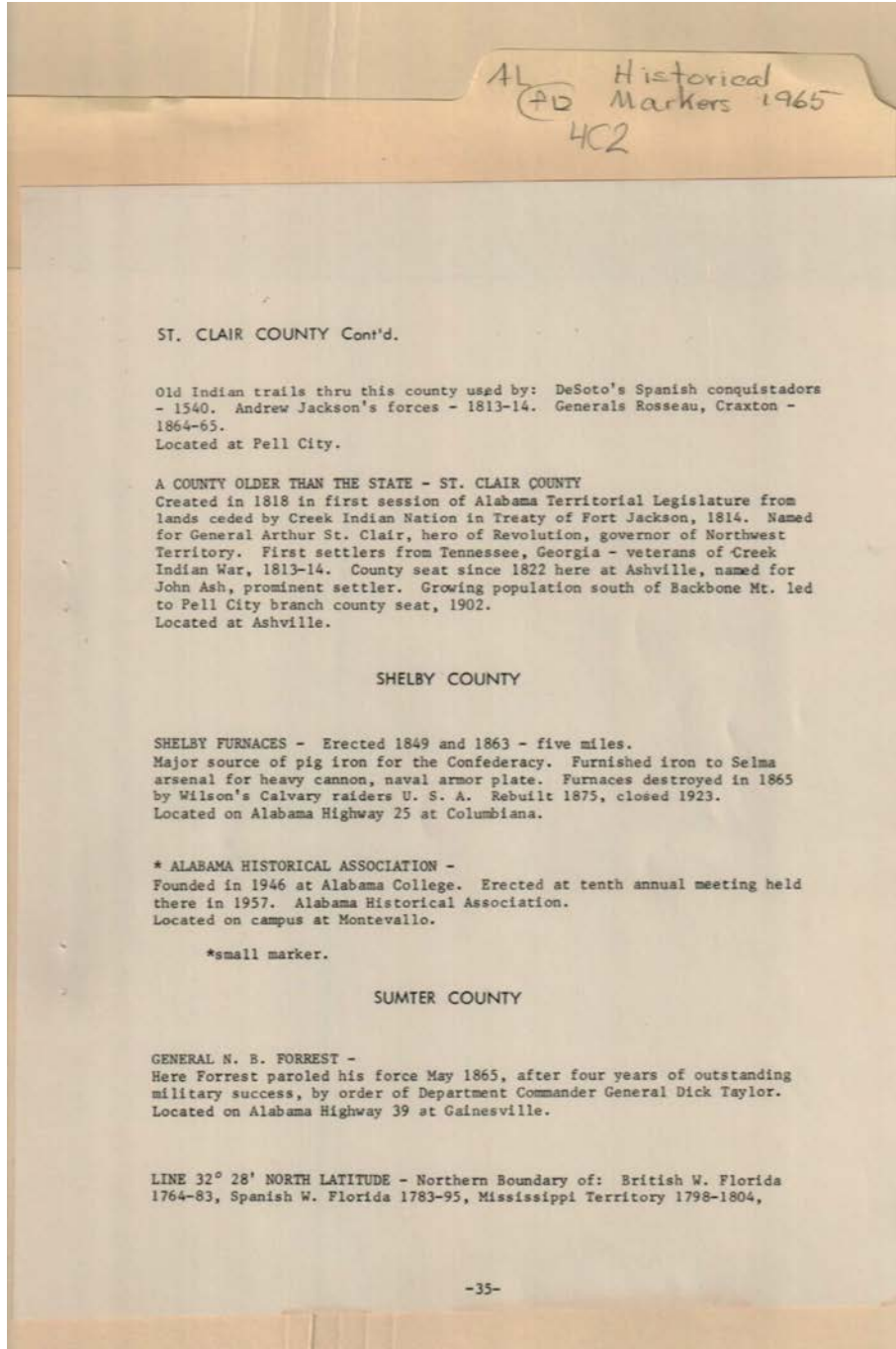

**Names:**

Alabama Historical Association  
Ash, John  
DeSoto,

Forrest, N. B.,  
General  
General N. B. Forrest  
Jackson, Andrew

Line 32 degrees  
North Latitude  
Rosseau, General  
Shelby Furnaces  
St. Clair County

St. Clair, Arthur,  
General  
Taylor, Dick, General  
Wilson,

**Places:**

Shelby County, AL

St. Clair County, AL

Sumter County, AL

**Types:**

booklet

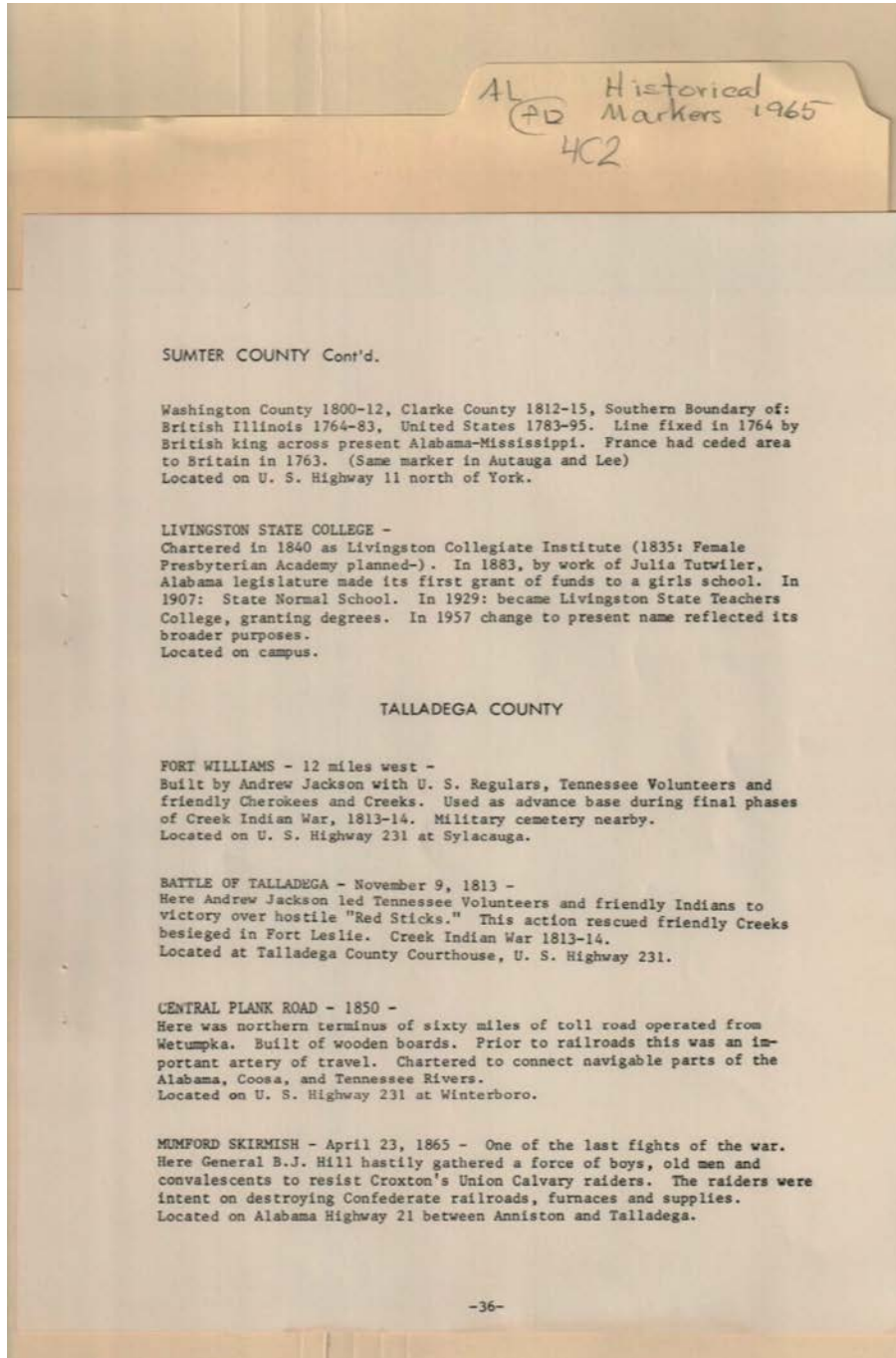

**Names:**

Battle of Talladega  
Central Plank Road  
Croxtan,

Fort Williams  
Hill, B. J., General  
Jackson, Andrew

Livingston State  
College  
Mumford Skirmish

Tutwiler, Julia

**Places:**

Sumter County, AL

Talladega County, AL

**Types:**

booklet

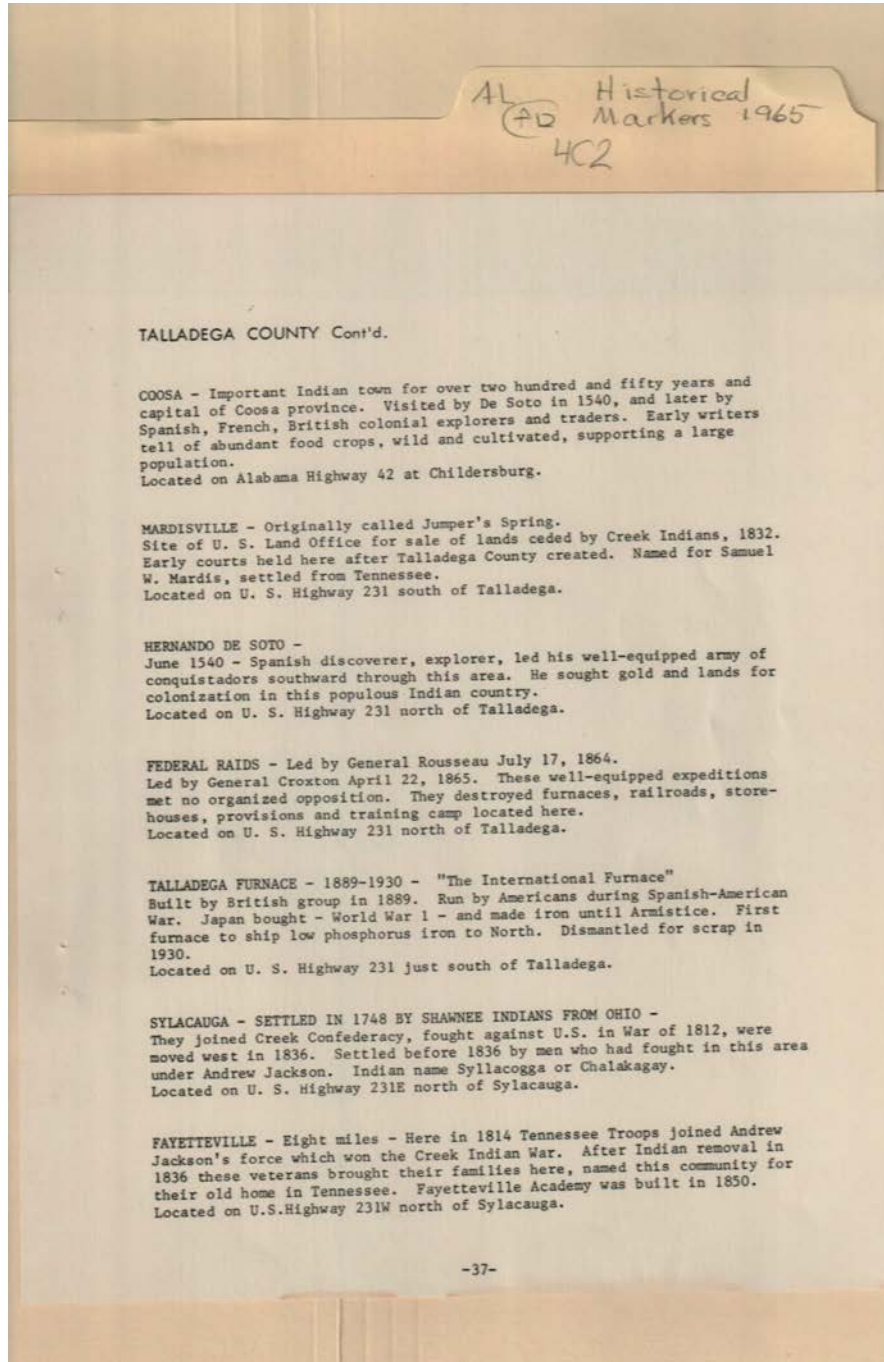

**Names:**

Coosa  
Croxtan, General  
De Soto,  
De Soto, Hernando

Fayetteville  
Federal Raids  
Hernando De Soto  
International Furnace

Jumper's Spring  
Mardis, Samuel W.  
Mardisville  
Rosseau, General

Shawnee Indians  
Settle in 1748  
Sylacauga  
Talladega Furnace

**Places:**

Talladega County, AL

**Types:**

booklet



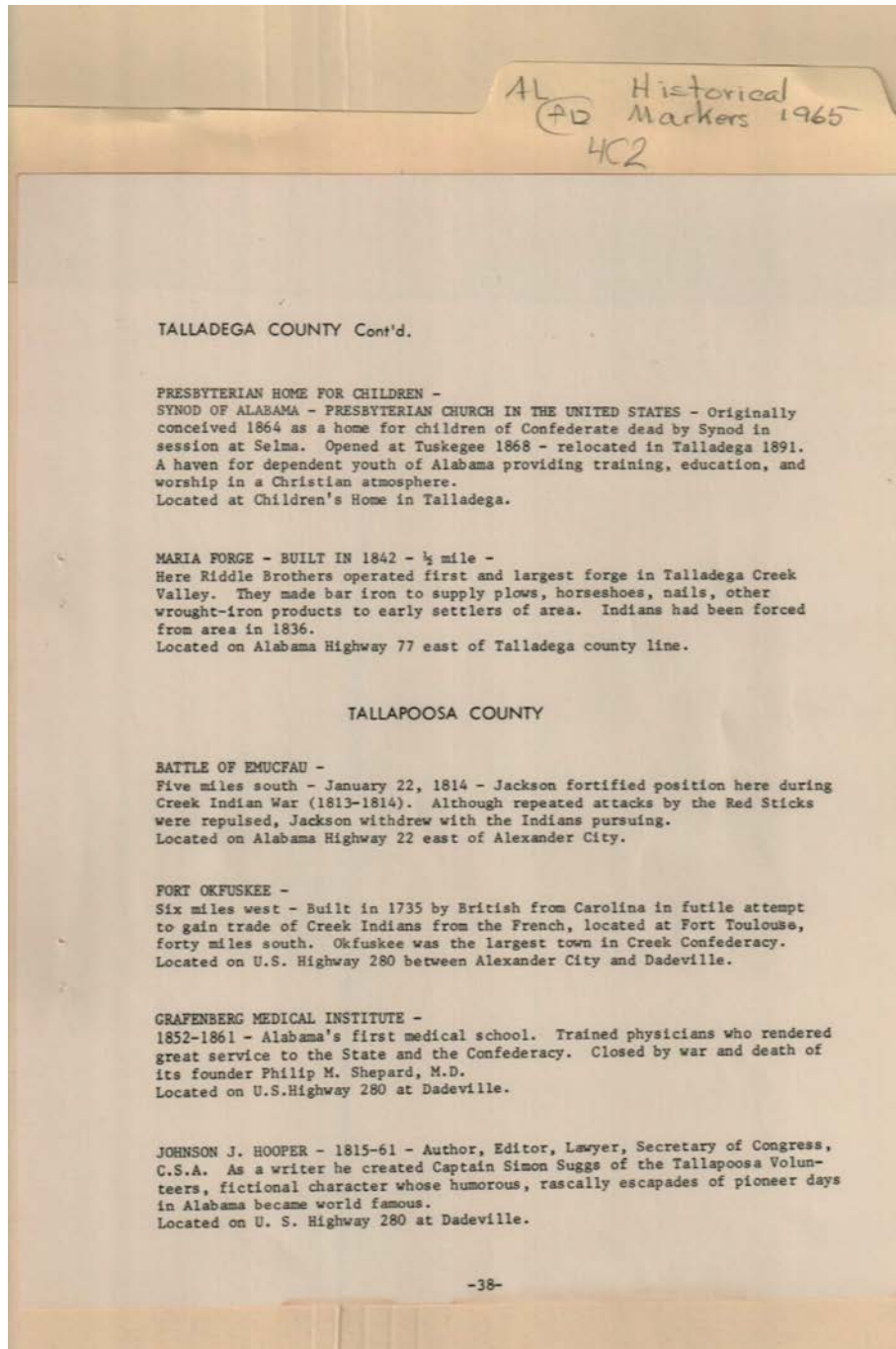

**Names:**

Battle of Emucfau  
Fort Okfuskee  
Grafenberg Medical  
Institute

Hooper, Johnson J.  
Jackson,  
Johnson J. Hooper  
Maria Forge

Presbyterian Home  
for Children  
Riddle,

Shepard, Philip M.,  
Dr.  
Suggs, Simon,  
Captain

**Places:**

Talladega County, AL

Tallapoosa County,  
AL

**Types:**

booklet

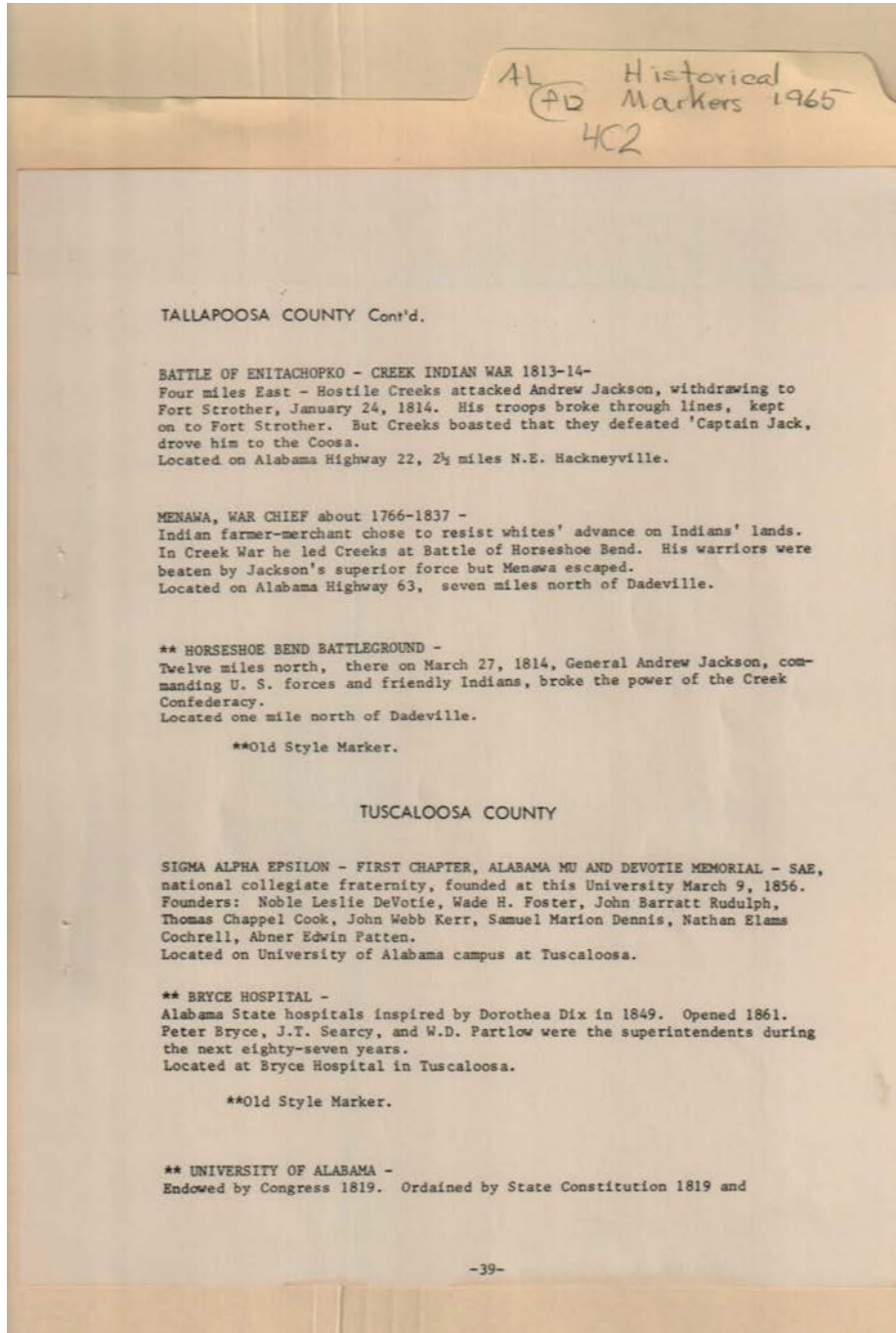

**Names:**

Battle of Enitachopko  
Bryce Hospital  
Bryce, Peter  
Cochrell, Nathan  
Elams  
Cook, Thomas  
Chappel  
Creek Indian War

Dennis, Samuel  
Marion  
Devotie Memorial  
Devotie, Noble Leslie  
Dix, Dorothea  
First Chapter,  
Alabama Mu  
Foster, Wade H.

Horsehoe Bend  
Battleground  
Jack, Captain  
Jackson, Andrew  
Kerr, John Webb  
Menawa, War Chief  
Partlow, W. D.  
Patten, Abner Edwin

Rudolph, John Barratt  
Searcy, J. T.  
Sigma Alpha Epsilon  
University of  
Alabama

**Places:**

Tallapoosa County,  
AL

Tuscaloosa County,  
AL

**Types:**  
booklet

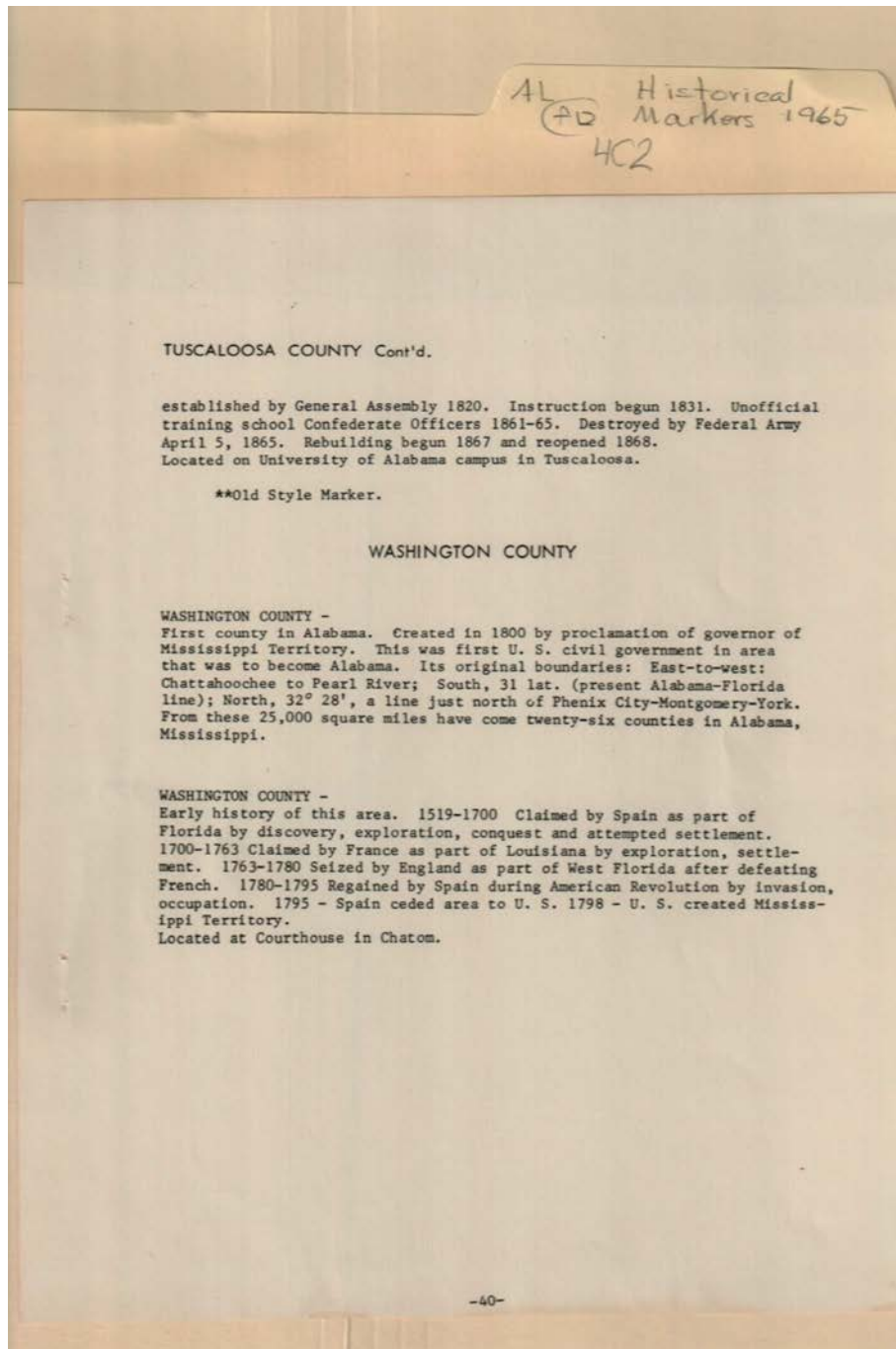

**Names:**

Washington County

**Places:**

Washington County,  
AL

**Types:**

booklet

**Frances Cabaniss Roberts Collection: Series 4, Subseries C, Box 2, Folder 12**  
**Booklet on Alabama County Historical Markers and Locations**

[Contents](#)   [Index](#)   [About](#)

**Table of Contents**

[Image 1](#) (r04c02-12-000-0334)  
[Image 2](#) (r04c02-12-000-0335)  
[Image 3](#) (r04c02-12-000-0336)  
[Image 4](#) (r04c02-12-000-0337)  
[Image 5](#) (r04c02-12-000-0338)  
[Image 6](#) (r04c02-12-000-0339)  
[Image 7](#) (r04c02-12-000-0340)  
[Image 8](#) (r04c02-12-000-0341)  
[Image 9](#) (r04c02-12-000-0342)  
[Image 10](#) (r04c02-12-000-0343)  
[Image 11](#) (r04c02-12-000-0344)  
[Image 12](#) (r04c02-12-000-0345)  
[Image 13](#) (r04c02-12-000-0346)

[Image 14](#) (r04c02-12-000-0347)  
[Image 15](#) (r04c02-12-000-0348)  
[Image 16](#) (r04c02-12-000-0349)  
[Image 17](#) (r04c02-12-000-0350)  
[Image 18](#) (r04c02-12-000-0351)  
[Image 19](#) (r04c02-12-000-0352)  
[Image 20](#) (r04c02-12-000-0353)  
[Image 21](#) (r04c02-12-000-0354)  
[Image 22](#) (r04c02-12-000-0355)  
[Image 23](#) (r04c02-12-000-0356)  
[Image 24](#) (r04c02-12-000-0357)  
[Image 25](#) (r04c02-12-000-0358)  
[Image 26](#) (r04c02-12-000-0359)

[Image 27](#) (r04c02-12-000-0360)  
[Image 28](#) (r04c02-12-000-0361)  
[Image 29](#) (r04c02-12-000-0362)  
[Image 30](#) (r04c02-12-000-0363)  
[Image 31](#) (r04c02-12-000-0364)  
[Image 32](#) (r04c02-12-000-0365)  
[Image 33](#) (r04c02-12-000-0366)  
[Image 34](#) (r04c02-12-000-0367)  
[Image 35](#) (r04c02-12-000-0368)  
[Image 36](#) (r04c02-12-000-0369)  
[Image 37](#) (r04c02-12-000-0370)  
[Image 38](#) (r04c02-12-000-0371)  
[Image 39](#) (r04c02-12-000-0372)

[Image 40](#) (r04c02-12-000-0373)  
[Image 41](#) (r04c02-12-000-0374)  
[Image 42](#) (r04c02-12-000-0375)  
[Image 43](#) (r04c02-12-000-0376)  
[Image 44](#) (r04c02-12-000-0377)  
[Image 45](#) (r04c02-12-000-0378)  
[Image 46](#) (r04c02-12-000-0379)  
[Table of Contents](#)  
[Name & Place Index](#)  
[About the Collection](#)

**Frances Cabaniss Roberts Collection: Series 4, Subseries C, Box 2, Folder 12**

**Booklet on Alabama County Historical Markers and Locations**

[Contents](#) [Index](#) [About](#)

**Name & Place Index**

, Michaelangelo [13](#)  
, Napoleon [35](#)  
10th Alabama Volunteers [18](#)  
Abercrombie, J. W. [19](#)  
Agee, Rucker [7](#)  
Alabama & Georgia Manufacturing Co. [19](#)  
Alabama Baptist State Convention [24](#)  
Alabama Historical Association [6](#), [41](#)  
Alabama Marble Co. [3](#)  
Alabama Polytechnic Institute [32](#)  
Albert S. Johnson, General CSA [32](#)  
Alibamo Indians [9](#)  
Anderson, Patrick H. [31](#)  
Anna, Santa, General [30](#)  
Army of Northern Virginia CSA [18](#)  
Ash, John [41](#)  
Athens College [32](#)  
Auburn University [32](#)  
Auburn [32](#)  
Autauga County, AL [9](#)  
Autauga County [9](#)  
Baldwin County, AL [10](#), [11](#), [12](#), [13](#)  
Baldwin County [10](#)  
Barkley, J. H. [31](#)  
Barnette, G. C. [40](#)  
Barnhill, John N. [31](#)  
Battle of Day's Gap [21](#)  
Battle of Emucfau [44](#)  
Battle of Enitachopko [45](#)  
Battle of Hog Mountain [21](#)  
Battle of Mobile Bay [13](#)  
Battle of Selma [22](#)  
Battle of Talladega [42](#)  
Battle Royal [15](#)  
Bear Meat, Indian Chief [15](#)  
Bell, J. [27](#)  
Bentley, H. H. [31](#)  
Benton, T. H., Colonel [17](#)  
Bibb County, AL [14](#)  
Bibb Naval Furnaces [14](#)  
Bibb, Thomas, Governor [34](#)  
Bibb, Thomas [23](#)  
Bibb, William Wyatt [23](#)  
Birmingham-Southern College [24](#), [28](#)  
Black, Pikens W., Captain [18](#)  
Blackwell, Joseph [31](#)  
Blount County, AL [14](#), [15](#)  
Blount County [15](#)  
Blount Springs [14](#)  
Blount, W. G., Tennessee Governor [15](#)  
Blountsville [15](#)  
Blythe, Sio, Elder [29](#)  
Borden, Anne [26](#)  
Borden, T. A. [26](#)  
Bowyer, John, Colonel [12](#)  
Boyd, B. H. [40](#)  
Bradford, Taul, Major [18](#)  
Brannon, Peter A. [7](#)  
Bridgeport [28](#)  
Brierfield Furnaces [14](#)  
British West Florida [9](#), [11](#), [12](#)  
Brooks, George W. [31](#)  
Brooks, L. M. [31](#)  
Brown, George P., Captain [18](#)  
Bryce Hospital [45](#)  
Bryce, Peter [45](#)  
Buchanan, Admiral [13](#)  
Burbridge, T. E. [31](#)  
Burke, Joseph William, General [19](#)  
Burt, F. T. [31](#)  
Butler County, AL [15](#), [16](#)  
Butler County [16](#)  
Butler Massacre [15](#)  
Butler, G. W., Rev. [40](#)  
Butler, William, Captain [16](#)  
Butts, Samuel, Captain [16](#)  
Cahawba [22](#)  
Cain, J. W. [31](#)  
Caldwell, John H., Captain [18](#)  
Calhoun County, AL [17](#), [18](#), [19](#)  
Calhoun, John C. [17](#)  
Canby, General [13](#)  
Cane Creek Furnace [17](#)  
Cantwell, Thomas [31](#)  
Carlton McLendon Furniture Co. [4](#)  
Cedar Creek Furnace [24](#)  
Central Plank Road [42](#)  
Chambers County, AL [19](#)  
Chapman, Reuben, Governor [34](#)  
Chattahoochee Manufacturing Co. [19](#)  
Cherokee County, AL [19](#), [20](#)  
Chickasaw Old Fields 1769 [34](#)  
Chickasaw Old Fields [34](#)  
Chilton, Thomas, Rev. [26](#)  
Chilton, William P., Justice [20](#)  
Choctaw Corner [20](#)  
Claiborne, F. L., General [36](#)  
Clairmont Springs [20](#)  
Clark, Seth [31](#)  
Clarke County, AL [20](#)  
Clay County, AL [20](#)  
Clay, Clement Comer, Governor [34](#)  
Cobb, Rufus W., Captain [18](#)  
Cobbs, Nicholas [27](#)

Cochrell, Nathan Elams [45](#)  
Coe, John G. [31](#)  
Coffee, John, General [17](#), [29](#), [30](#)  
Colbert County, AL [20](#)  
Coleman, Henry N., Captain [18](#)  
Columbus, [30](#)  
Cook, G. Arthur [4](#)  
Cook, Walter, Captain [18](#)  
Cook, Thomas Chappel [45](#)  
Cooper, D. [31](#)  
Coosa [43](#)  
Cost of Markers [8](#)  
Cotaco County [38](#)  
Cowan, Robert W., Captain [18](#)  
Cox, Harvey [31](#)  
Creek Confederacy [16](#)  
Creek Indian War [40](#), [45](#)  
Creek Indians [20](#)  
Croom, Maria [26](#)  
Croom, Thomas H. [26](#)  
Croom, [26](#)  
Croxtton, General [43](#)  
Croxtton, [42](#)  
Cullman County, AL [21](#)  
Cullmann, John C., Colonel [21](#)  
Dale County, AL [21](#), [22](#)  
Dale Court House [21](#)  
Dale, Sam, Colonel [16](#)  
Dale, Sam, General [22](#)  
Daleville [21](#)  
Dallas County, AL [22](#)  
Davidson, R. T. [31](#)  
Davis, George L. [31](#)  
Day, H. D. [31](#)  
De Soto, Hernando [43](#)  
De Soto, [43](#)  
DeKalb County, AL [22](#)  
Dennis, Samuel Marion [45](#)  
DeSoto, [24](#), [41](#)  
Devotie Memorial [45](#)  
Devotie, Noble Leslie [13](#), [45](#)  
Dial, John [26](#)  
Dickson, A. [31](#)  
Ditto's Landing [34](#)  
Ditto, John [34](#)  
Dix, Dorothea [45](#)  
Dodson, John L. [19](#)  
Dorsey, Alfred [31](#)  
Douglas, H. L. [31](#)  
Douglas, W. C. [31](#)  
Dr. Benjamin M. Duggar [27](#)  
Driver, Elizabeth [26](#)  
Duggar, Benjamin M., Dr. [27](#)  
Dugger, Fowler, Jr. [7](#)  
Duncan, J. W. [31](#)  
Early Alabama [12](#)  
Early Spanish Florida [11](#)  
Ebenezer Church [14](#)  
Ellicott's Stone [36](#)  
Ellicott, [36](#)  
Ellis, James E. [31](#)  
Elmore County, AL [23](#)  
Emma Sansom [23](#)  
Ervin, Eliza [26](#)  
Ervin, William [26](#)  
Etowah County, AL [23](#)  
Exploit of Murphree Sisters [14](#)  
Farley, Samuel [31](#)  
Farmer, Margaret Pace, Mrs. [7](#)  
Farmer, Margaret Pace [6](#)  
Farragut, Admiral [13](#)  
Fayetteville [43](#)  
Federal Raids [43](#)  
Federal Raid [14](#)  
Fenner, Joseph [31](#)  
Ferguson, Hill [7](#)  
Ferguson, J. G. [31](#)  
Ferguson, [17](#)  
Ferrell, W. F. [40](#)  
First Baptist Church of Trussville [29](#)  
First Chapter, Alabama Mu [45](#)  
First Railway West of Alleghenies [20](#)  
Florence State Teachers College [30](#)  
Foley, A. J. [31](#)  
Forney, John H. Colonel [18](#)  
Forney, John Horace, Major General [17](#)  
Forney, William Henry, Captain [18](#)  
Forrest Defeats Streight [19](#)  
Forrest's Railroad [25](#)  
Forrest, General [19](#), [20](#), [21](#)  
Forrest, N. B., General [14](#), [32](#), [41](#)  
Forrest, Nathan Bedford, General [22](#), [25](#)  
Forrest, Nathan Bedford [15](#)  
Forrest, [14](#), [23](#), [33](#)  
Fort Bibb Site [16](#)  
Fort Bowyer [12](#), [13](#)  
Fort Dale [16](#)  
Fort Mims [10](#)  
Fort Mitchell [40](#)  
Fort Morgan [12](#), [13](#)  
Fort Okfuskee [44](#)  
Fort Strother [40](#)  
Fort Williams [42](#)  
Foster, G. R., Rev. [40](#)  
Foster, Wade H. [45](#)  
Francis, Prophet [20](#)  
Francis, William C., Lt. [31](#)  
Franklin County, AL [24](#)  
Franklin, E. B. [31](#)  
French Louisiana [11](#)  
Ft. Mims Massacre [10](#)  
Gaines, George Strother, General [36](#)  
Gaineswood [35](#)  
Galvez, Governor [12](#)  
Gamble, D. [31](#)  
Garner, M. C. [31](#)  
Gary's Stockade [16](#)  
Gary, Thomas [16](#)

Gayle, John [26](#)  
Gayle-Tunstall House [26](#)  
General Forrest's Pursuit [21](#)  
General John Coffee Home & Grave [29](#)  
General Joseph Wheeler Home [30](#)  
General Joseph Wheeler [38](#)  
General Morgan [35](#)  
General N. B. Forrest, CSA [32](#)  
General N. B. Forrest [41](#)  
Gilmore, John [35](#)  
Gorgas, Amelia Gayle [26](#)  
Gorgas, Colonel [23](#)  
Gorgas, General [14](#)  
Gorgas, Josiah, General [26](#)  
Gorgas, William Crawford [26](#)  
Grafenberg Medical Institute [44](#)  
Graham, Colonel [2](#)  
Graham, [37](#)  
Green Academy Site [34](#)  
Greene County, AL [24](#)  
Greene County [24](#)  
Greene Springs School [25](#)  
Greene, Nathaniel, General [24](#)  
Greensboro Presbyterian Church [25](#)  
Grimes, J. E. [31](#)  
Groom, Isaac, Colonel [25](#)  
Gunnels, H. C. [19](#)  
Gunter, William [31](#)  
Hale County, AL [24](#), [25](#), [26](#), [27](#)  
Hall, R. H., Rev. [40](#)  
Hamilton, J. D. [31](#)  
Hanna, Rebecca, Mrs. [26](#)  
Hanna, Woodford R., Captain [18](#)  
Hardin, A. [26](#)  
Hardin, S. [26](#)  
Harper, William, Judge [21](#)  
Helmbold, Wilbur [7](#)  
Helms, W. A. E. [40](#)  
Hemphill, William [31](#)  
Hendon, B. F. [26](#)  
Hendon, Hannah [26](#)  
Hendon, John R. [26](#)  
Hendon, Maria P. [26](#)  
Hendon, Maria [26](#)  
Hendon, Martha Donna [26](#)  
Hendon, Susan [26](#)  
Hendon, William F. [26](#)  
Henry County, AL [27](#)  
Henry County [27](#)  
Henry, Patrick [27](#)  
Hernando De Soto [43](#)  
Heslip, Joseph [24](#)  
Hildreth, Reuben [35](#)  
Hill, B. J., General [42](#)  
Hill, Elizabeth Thigpen, Mrs. [4](#)  
Hillhouse, James, Rev. [25](#)  
Hillhouse, William [25](#)  
Hindman, Thomas C. [18](#)  
Historical Highway Markers in Alabama [6](#)  
Hobby's Bridge [38](#)  
Hobson, Richmond Pearson, Admiral [25](#)  
Hobson-Tunstall Family [26](#)  
Holcombe, Hosea, Elder [28](#)  
Holcombe, Hosea [29](#)  
Holley, Sherwood [29](#)  
Hood, [17](#)  
Hooper, Johnson J. [44](#)  
Horsehoe Bend Battleground [45](#)  
Hosea Holcombe [29](#)  
Howard College [28](#), [29](#)  
Huckabee, C. C. [26](#)  
Huckabee, Gray [26](#)  
Huckabee, John G. [26](#)  
Huckabee, [26](#)  
Hughes, Abner A., Captain [18](#)  
Huntingdon College [36](#)  
Huntingdon, Countess [37](#)  
Huntsville [34](#)  
Hyser, John [31](#)  
Indian Mound [30](#)  
Inge, Frank [27](#)  
Inge, R. Dr. [27](#)  
International Furnace [43](#)  
Ives, Caleb S., Rev. [27](#)  
Jack, Captain [45](#)  
Jackson County, AL [27](#), [28](#)  
Jackson John N. [31](#)  
Jackson's Military Road [24](#)  
Jackson, Andrew, President [17](#)  
Jackson, Andrew [9](#), [15](#), [24](#), [28](#), [29](#), [30](#), [40](#), [41](#), [42](#), [45](#)  
Jackson, John [31](#)  
Jackson, [44](#)  
Jacksonville [17](#)  
Janney Foundry [2](#)  
Jefferson Baptist Church [35](#)  
Jefferson County, AL [28](#), [29](#)  
Jefferson County [28](#)  
Jefferson, Thomas, President [28](#)  
Jenkins Springs [20](#)  
Jenkins, Martha, Mrs. [26](#)  
Jenkins, William [7](#)  
Jewett, Milo P. [38](#)  
John Horace Forney [17](#)  
John Tyler Morgan [18](#)  
Johnson J. Hooper [44](#)  
Johnson, Albert S., General [32](#)  
Jones, H. W. [31](#)  
Joseph William Burke [19](#)  
Josiah Morris [37](#)  
Judson College [38](#)  
Jumper's Spring [43](#)  
Kelly, John [31](#)  
Kerr, John Webb [45](#)  
Kilpatrick, [17](#)  
Kimbell, [20](#)  
Kimbell-James Massacre [20](#)  
Kirkpatrick, R., Rev. [40](#)  
Ladiga Calvary Skirmish [17](#)



Lanier, LaFayette [19](#)  
Lauderdale County, AL [29](#), [30](#)  
Lauderdale County [30](#)  
Lauderdale, James, Colonel [30](#)  
Lawrence County, AL [30](#), [31](#)  
Lawrence County [31](#)  
Lawrence, James, Captain [31](#)  
Lawrence, Major [12](#)  
Lederle Laboratories [27](#)  
Lee County, AL [31](#), [32](#)  
Lee, Robert E., General [18](#)  
Lee, Robert E. [17](#)  
Lee, William, Captain [18](#)  
Lewis, David Peter, Governor [34](#)  
Liberal Arts College [32](#)  
Limestone County, AL [32](#), [33](#)  
Limestone County [33](#)  
Line 32 degrees North Latitude [9](#), [31](#), [41](#)  
Livingston State College [42](#)  
Lowndes County, AL [33](#)  
Lowndes, William [33](#)  
Lowndesboro [33](#)  
Macon County, AL [33](#)  
Madison County, AL [33](#), [34](#), [35](#)  
Madison County [33](#)  
Madison, President [12](#), [30](#)  
Magnolia Grove [25](#)  
Mahoney, C. T., Dr. [39](#)  
Major John Pelham [17](#), [18](#)  
Maple Hill Cemetery [34](#)  
Mardis, Samuel W. [43](#)  
Mardisville [43](#)  
Marengo County, AL [35](#), [36](#)  
Marengo County [35](#)  
Maria Forge [44](#)  
Martin, Alburto, Captain [18](#)  
McCormick, D. S., Rev. [40](#)  
McEachern, J. A., Dr. [40](#)  
McEachern, J. D. [40](#)  
McEachern, John [40](#)  
McGill's Hill [33](#)  
McKee, J., Rev. [40](#)  
McKenzie, J. C., Captain [18](#)  
McKinley, Charles [31](#)  
McLure, Henry M. [40](#)  
McLure, J. A. [40](#)  
McLure, J. W. [40](#)  
McLure, John W. [40](#)  
McLure, R. R. [40](#)  
McLure, Richard U. [40](#)  
McLure, S. R. [40](#)  
McLure, Thomas C. [40](#)  
McMillan, Malcom C. [7](#)  
McMillian, A., Rev. [40](#)  
McMurry, F. M., Rev. [40](#)  
Meade, Richard E., Dr. [27](#)  
Menawa, War Chief [45](#)  
Mendow, [26](#)  
Miller, John H. [31](#)  
Mississippi Territory [33](#)  
Mitchell, General [28](#)  
Mitchell, J. C., Rev. [25](#)  
Mobile County, AL [36](#)  
Monroe County, AL [36](#)  
Monroe County [36](#)  
Monroe, James, President [36](#)  
Montgomery County, AL [36](#), [37](#)  
Montgomery County [37](#)  
Montgomery, AL [1](#), [2](#)  
Montgomery, Lemuel Putnam, General [37](#)  
Montgomery, Richard, General [37](#)  
Monticello [39](#)  
Mooney, A. M., Rev. [40](#)  
Moore, A. B. [7](#)  
Moore, David [31](#)  
Moore, Governor [13](#)  
Morgan County, AL [38](#)  
Morgan County [38](#)  
Morgan, Daniel, General [38](#)  
Morgan, John Hunt [35](#)  
Morgan, John T., General [20](#)  
Morgan, John Tyler [18](#)  
Morris, Josiah [37](#)  
Moundville [25](#)  
Mumford Skirmish [42](#)  
Murdock, D. A. [31](#)  
Murphree, Celia [14](#)  
Murphree, Winnie Mae [14](#)  
Murphy, William [27](#)  
Muscogee Indians [19](#)  
Neal, Stephen [35](#)  
Nelson, [3](#)  
Newbern Baptist Church [26](#)  
Newbern Presbyterian Church [26](#)  
Norris, Patrick [25](#)  
North Alabama Raid [32](#)  
Ogly Massacre [15](#)  
Orion Institute [38](#)  
Owens, Berry [2](#), [37](#)  
Owens, [37](#)  
Oxford College Site [19](#)  
Partlow, W. D. [45](#)  
Patten, Abner Edwin [45](#)  
Patterson, M. A., Rev. [40](#)  
Patton, Robert Miller, Governor [34](#)  
Pearce, [26](#)  
Pelham, John, Major [17](#), [18](#)  
Pell, George H. [40](#)  
Perry County, AL [38](#)  
Peu, J. M., Rev. [40](#)  
Philadelphia Presbyterian Church [39](#), [40](#)  
Pickens, Samuel, Colonel [27](#)  
Pickett, Albert J. [9](#)  
Pike County, AL [38](#), [39](#), [40](#)  
Polk, Leonidas, Bishop [27](#)  
Pragan, Richard C., Captain [18](#)  
Pratt Gin Factory [9](#)  
Presbyterian Home for Children [44](#)

Quinn, William [31](#)  
Ramsay, J. A. [40](#)  
Randolph, R. C., Dr. [27](#)  
Red Rovers Roster [31](#)  
Reynolds, A. W. [7](#)  
Richmond Pearson Hobson [25](#)  
Riddle, [44](#)  
Robertson, Anderson [29](#)  
Robinson Foundry [2](#)  
Rosecrans, General [28](#)  
Rosseau, General [41](#), [43](#)  
Rousseau, General [17](#)  
Rousseau, [23](#)  
Rucker, E. W., General [25](#)  
Rudolph, John Barratt [45](#)  
Ruffin, E. [40](#)  
Ruhama Baptist Church [28](#)  
Russell County, AL [40](#)  
Salem Baptist Church [39](#)  
Salt King [34](#)  
Sample, John [35](#)  
Sand Mountain Plateau [21](#)  
Sansom, Emma [23](#)  
Savage, W. F. [31](#)  
Savannah Jack, Indian Chief [15](#)  
Searcy, J. T. [45](#)  
Seaton, J. N. [31](#)  
Selma, Marion & Memphis Railroad [25](#)  
Sequoyah [22](#), [27](#)  
Shackelford's Red Rovers [30](#)  
Shackelford, F. G. [31](#)  
Shackelford, Jack, Dr. [30](#), [31](#)  
Shackelford, W. S. [31](#)  
Shawnee Indians Settle in 1748 [43](#)  
Shelby County, AL [41](#)  
Shelby Furnaces [41](#)  
Shelley, James E., Lt. Colonel [18](#)  
Shepard, Philip M., Dr. [44](#)  
Sherman, [17](#)  
Short, C. M. [31](#)  
Sigma Alpha Epsilon [45](#)  
Simpson, Wilson [31](#)  
Six Flags History [10](#)  
Smyth, S. [40](#)  
Southern University [24](#)  
Spanish West Florida [35](#)  
Spanish West Florida [12](#)  
St. Andrew's Church [27](#)  
St. Clair County, AL [40](#), [41](#)  
St. Clair County [40](#), [41](#)  
St. Clair, Arthur, General [41](#)  
St. Clair, General [40](#)  
St. Paul's Episcopal Church [27](#)  
State Chamber of Commerce Home [1](#)  
State Chamber of Commerce Offices [3](#)  
State Chamber of Commerce Views [4](#), [5](#)  
Stickney, J. B. [27](#)  
Stovall, John [29](#)  
Streight, Colonel [14](#), [15](#), [19](#), [21](#)  
Streight, [23](#)  
Strunk, B. [31](#)  
Sturgeon, J. C., Rev. [40](#)  
Suggs, Simon, Captain [44](#)  
Summersell, Charles G. [7](#)  
Sumter County, AL [41](#), [42](#)  
Sylacauga [43](#)  
Talladega County, AL [42](#), [43](#), [44](#)  
Talladega Furnace [43](#)  
Tallapoosa County, AL [44](#), [45](#)  
Tallasse Armory [23](#)  
Tallasse Manufacturing Company [23](#)  
Tallasseehatchee-Creek Indian War [17](#)  
Taylor, Dick, General [41](#)  
Teague Home [2](#)  
Teague House [37](#)  
Teague, Bessie, Miss [2](#)  
Teague, William Martin [2](#)  
Teague, [37](#)  
Thomas C. Hindman [18](#)  
Thompson, J. M. [40](#)  
Three Notch Road [39](#)  
Tinker, Mary Ann [26](#)  
Tinker, R. S. [26](#)  
Tinker, [26](#)  
Town of Whiteburg [34](#)  
Troy State College [39](#)  
Truse, James, D., Captain [18](#)  
Tunstall, Alfred Moore [26](#)  
Tunstall, Wiley C. [26](#)  
Tuscaloosa County, AL [45](#)  
Tuscumbia Railway [20](#)  
Tutwiler, Henry, Dr. [25](#)  
Tutwiler, Julia [42](#)  
Union Colonel Streight's Defense [21](#)  
University of Alabama [45](#)  
Valley Creek Presbyterian Church [22](#)  
Vaughan, James [31](#)  
Vaughan, William E. [31](#)  
Walker, [37](#)  
Ward, T. R. [3](#)  
Ware, [2](#), [37](#)  
Washington County, AL [46](#)  
Washington County [23](#), [46](#)  
Washington, George, General [12](#)  
Watts, Governor [4](#)  
Wellborn, William General [38](#)  
West Point Manufacturing Company [19](#)  
Whatley, George C., Captain [18](#)  
Wheeler, Joseph, General [30](#), [38](#)  
Wheeler, [18](#)  
White, James [34](#)  
White, W. H., Rev. [40](#)  
Whitfield, Nathan Bryan, General [35](#)  
Wilder, James S. [31](#)  
Wilkinson, James, General [12](#)  
William Wyatt Bibb [23](#)  
Williams, Jordan [29](#)  
Wilson's Raiders [2](#), [14](#), [29](#)

Wilson, General [23](#)

Wilson, James H., General [22](#), [29](#), [37](#)

Wilson, Robert W. [31](#)

Wilson, [33](#), [41](#)

Winter, Andrew [31](#)

Withers, R. W., Dr. [27](#)

Witherspoon, Thomas Sydenham, Rev. [25](#)

Witherspoon, Thomas, Rev. [26](#)

Woodruff, Franklin, Captain [18](#)

Woodward, John J., Captain [18](#)

Woodward, John J., Colonel [18](#)

Yarbrough, James, Elder [35](#)

# Frances Cabaniss Roberts Collection

**Preferred Citation:** Frances Cabaniss Roberts Collection, Archives and Special Collections, M. Louis Salmon Library, University of Alabama in Huntsville, Huntsville, AL.

**Collection Scope and Content:** The Collection of 114 Linear ft. includes a total of 156 Archival Boxes. The Frances Cabaniss Roberts collection covers the historical records of the Cabaniss Roberts family. This collection contains extensive correspondence records of the Cabaniss Roberts family circa 1830 to 1930.

**Archives/Special Collections Access Restrictions:** None

**Conditions Governing Use:** This material may be protected under U. S. Copyright Law (Title 17, U.S. Code) which governs the making of photocopies or reproductions of copyrighted materials. You may use the digitized material for private study, scholarship, or research. Though the University of Alabama in Huntsville Archives and Special Collections has physical ownership of the material in its collections, in some cases we may not own the copyright to the material. It is the patron's obligation to determine and satisfy copyright restrictions when publishing or otherwise distributing materials found in our collections.

**Provenance:** Gift of Johanna Shields on October 28, 2006.



THE UNIVERSITY OF  
ALABAMA IN HUNTSVILLE

**The UAH Archives and Special Collections  
M. Louis Salmon Library**