

Frances Cabaniss Roberts Collection: Series 4, Subseries C, Box 3, Folder 20

"Kentucky Ancestors," vol. 6, no. 1, 1970 - Southern States

Image 1 r04c03-20-000-0120 [Contents](#) [Index](#) [About](#)

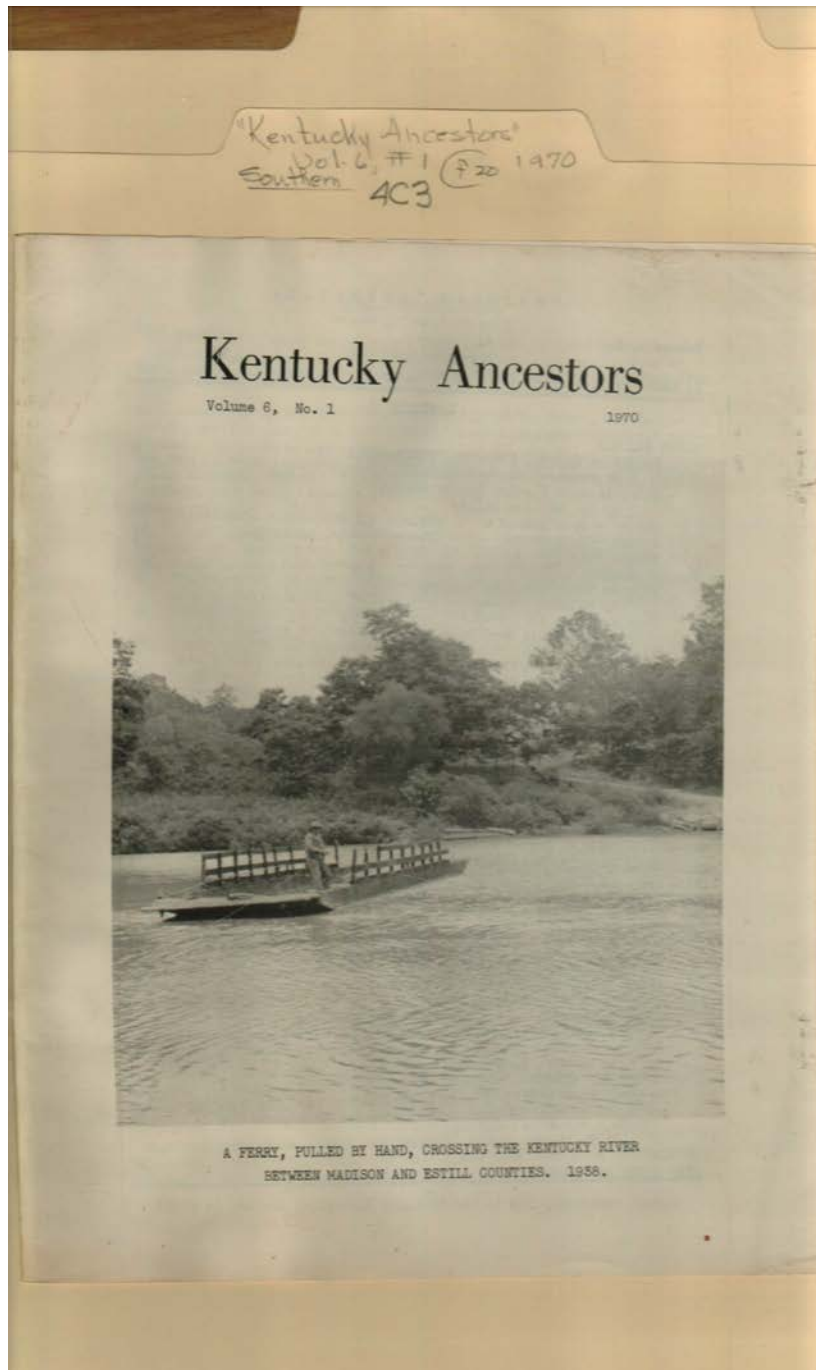

Names:

Ferry on Kentucky
River

Kentucky Ancestors

Places:

Madison County, KY

Types:

newsletter

photo

Dates:

1938

1970

Frances Cabaniss Roberts Collection: Series 4, Subseries C, Box 3, Folder 20

"Kentucky Ancestors," vol. 6, no. 1, 1970 - Southern States

Image 2 r04c03-20-000-0121 [Contents](#) [Index](#) [About](#)

"Kentucky Ancestors"
Vol. 6, #1 (p. 20) 1970
Southern 4C3

KENTUCKY ANCESTORS
Anne Fitzgerald, Editor
Volume 6, No. 1 July, 1970
Published Quarterly
By Kentucky Historical Society, P. O. Box 8., Frankfort, Kentucky 40601

CONTENTS

COURT RECORDS	
Pendleton County, Kentucky, Tax Records By Margaret Strebelt Hartman	5
Miscellaneous Fleming County Records By Dr. William Talley	8
Davis - By a friend - (Nelson and Washington Counties)	15
Bruner - By a friend - (Mercer County, Kentucky)	16
Daniel Kain	7
FAMILY RECORDS	
William Henry Downing, Pioneer By Mildred Hatcher	17
John and Jane Kercheval By Mrs. Lula Reed Boss	18
Alexander Gilmore By Mrs. K. L. Watkins	22
Stone Family Records By Mrs. N. B. Hedges	24
Anthony Lindsay of Lindsay Station & His Descendants (See Cemeteries) By Richard Orr Sebree	50
BIBLE RECORDS	
Hayman and Coats Families By Mrs. Jeanette McCool Farr	25
Bible of John Burton Smith By Mrs. Robert D. Jenkins	25
Huffman By Mrs. Robert M. Rouse	26
Williams - Kidwell Bible By Mrs. C. H. Peden	27
Grider Family Records By Pauline Bingham	29
CEMETERY RECORDS	
Lindsay Cemetery; The Cole Graveyard Near Midway, Kentucky Copied From Stamping Ground Cemetery, Scott County, Kentucky By Richard Orr Sebree	31
Thomas Williams By Dr. Ray Mofield	32
Some Cemeteries in Pendleton County, Kentucky Ellis Graveyard; Mt. Auburn Cemetery; Bonar Graveyard Fryer Graveyard; Riverside Cemetery - Falmouth, Ky. By Mrs. M. C. Northcutt	33
Elmwood Cemetery By M. J. Edgeworth	35
John Haynes Graveyard Tindle - Burnette Cemetery By E. Dunn; Mrs. K. L. Watkins; Larray R. Welch	39
QUERIES	40
NEWS ITEMS AND BOOKS	54

Annual membership fee in the Kentucky Historical Society is \$5.00

Names:

Bingham, Pauline
Bonar,
Boss, Lula Reed
Burnette,
Coats,
Downing, William
Henry
Dunn, E.
Edgeworth, M. J.
Ellis,
Fitzgerald, Anne

Fryer,
Gilmore, Alexander
Grider,
Hartman, Margaret
Strebelt
Hatcher, Mildred
Hayman,
Haynes, John
Hedges, N. B., Mrs.
Huffman,
Jenkins, Robert D.

Kain, Daniel
Kentucky Historical
Society
Kercheval, Jane
Kercheval, John
Lindsay, Anthony
Mofield, Ray, Dr.
Northcutt, M. C.,
Mrs.
Parr, Jeanette
McCool, Mrs.

Peden, C. H., Mrs.
Rouse, Robert M.,
Mrs.
Sebree, Richard Orr
Smith, John Burton
Talley, William, Dr.
Tindle,
Watkins, K. L., Mrs.
Welch, Larray R.
Williams,

Places:

Frankfort, KY

Types:

newsletter

Dates:

Jul 1970

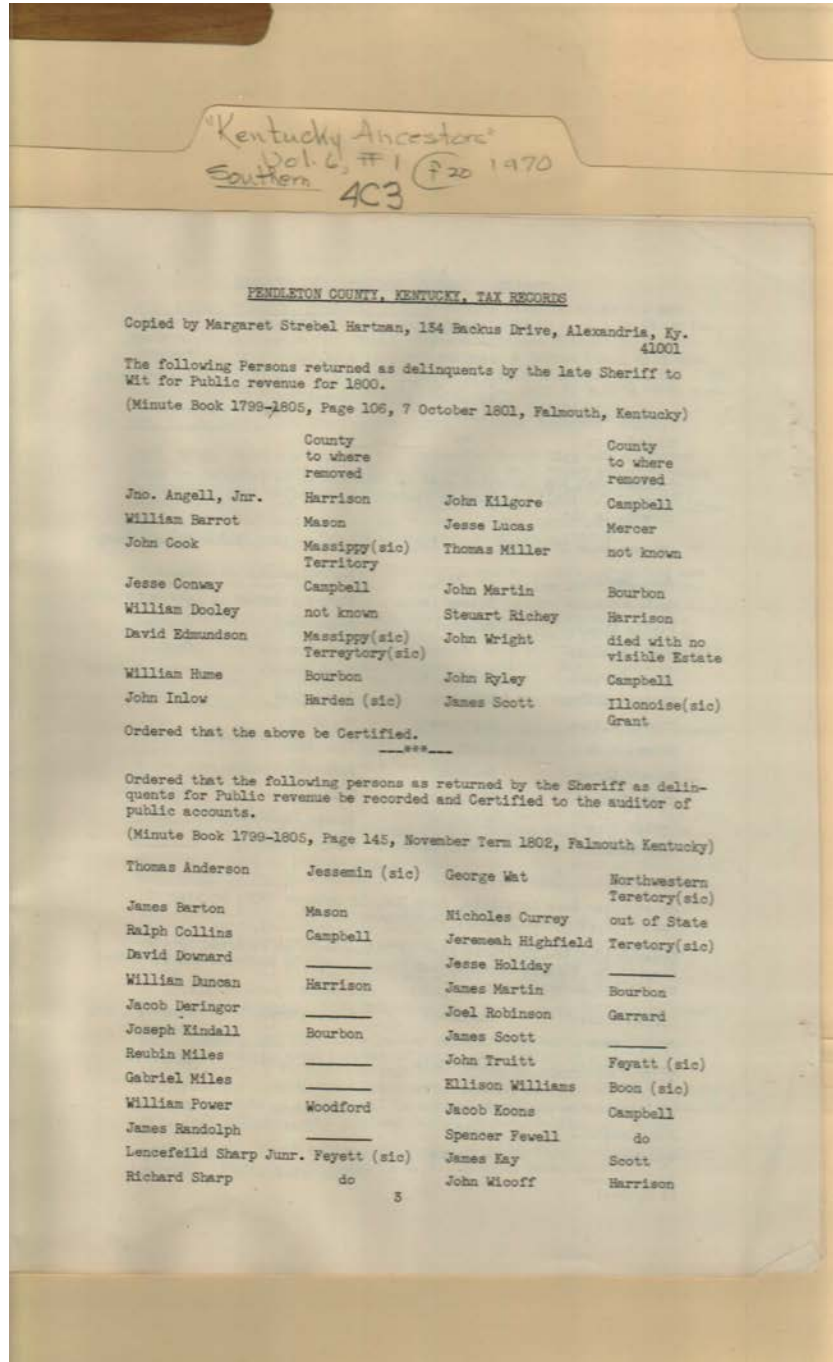

Tax Delinquent Names:

Anderson, Thomas
 Angell, John, Jr.
 Barrot, William
 Barton, James
 Collins, Ralph
 Conway, Jesse
 Cook, John
 Currey, Nicholes
 Deringor, Jacob
 Dooley, William
 Downard, David

Duncan, William
 Edmundson, David
 Fewell, Spencer
 Hartman, Margaret
 Strebel
 Highfield, Jeremeah
 Holiday, Jesse
 Hume, William
 Inlow, John
 Kay, James
 Kilgore, John

Kindall, Joseph
 Koons, Jacob
 Lucas, Jesse
 Martin, James
 Martin, John
 Miles, Gabriel
 Miles, Reubin
 Miller, Thomas
 Power, William
 Randolph, James
 Richey, Steuart

Robinson, Joel
 Ryley, John
 Scott, James
 Sharp, Lencefeild, Jr.
 Sharp, Richard
 Truitt, John
 Wat, George
 Wicoff, John
 Williams, Ellison
 Wright, John

Places:

Falmouth, KY

Types:

list

Dates:

Nov 1802

Oct 07, 1801

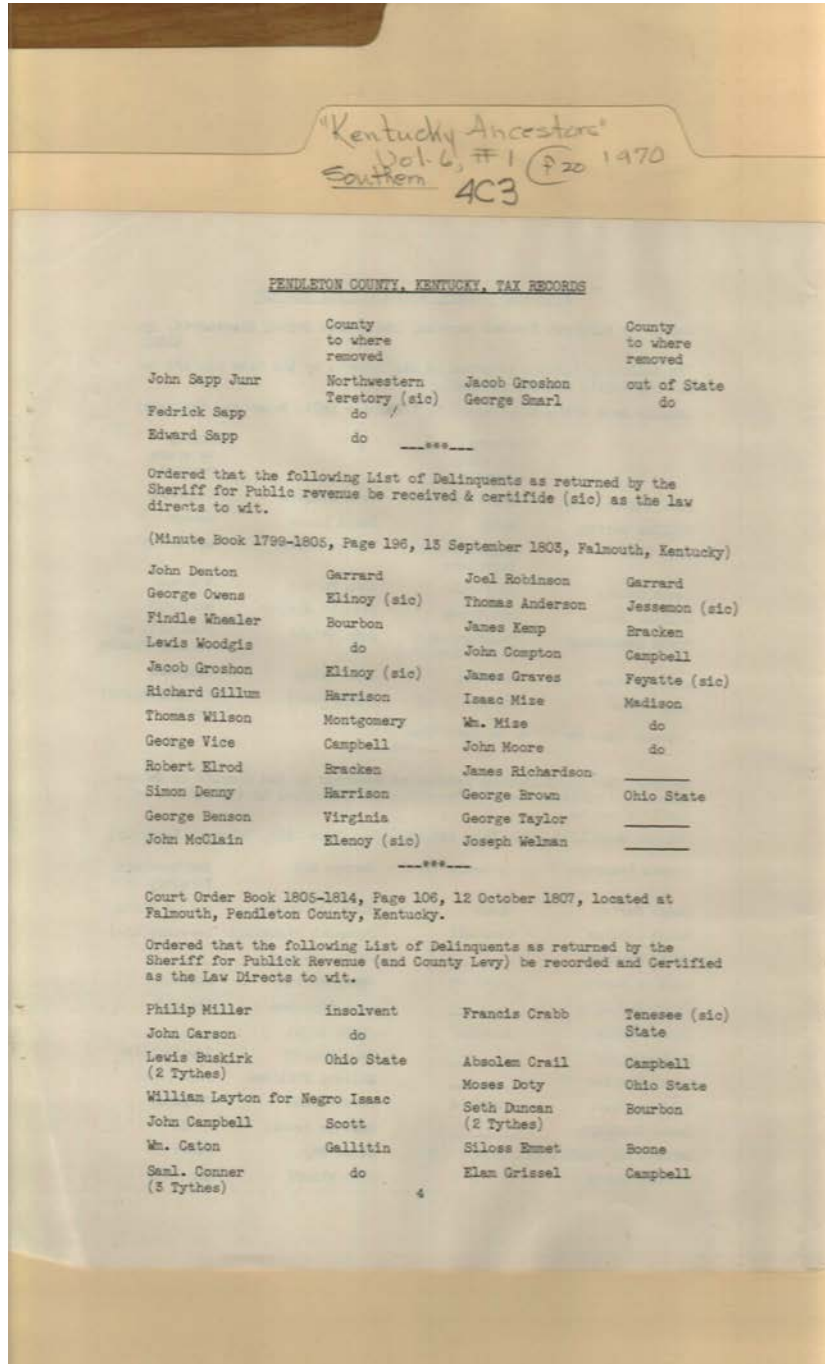

Tax Delinquent

Names:

, Isaac (Negro)
 Anderson, Thomas
 Benson, George
 Brown, George
 Buskirk, Lewis
 Campbell, John
 Carson, John
 Caton, William
 Compton, John
 Conner, Samuel
 Crabb, Francis

Crail, Absolom
 Denny, Simon
 Denton, John
 Doty, Moses
 Duncan, Seth
 Elrod, Robert
 Emmet, Siloss
 Gillum, Richard
 Graves, James
 Grissel, Elam
 Groshon, Jacob

Kemp, James
 Layton, William
 McClain, John
 Miller, Philip
 Mize, Isaac
 Mize, William
 Moore, John
 Owens, George
 Richardson, James
 Robinson, Joel
 Sapp, Edward

Sapp, Fedrick
 Sapp, John, Jr.
 Taylor, George
 Vice, George
 Welman, Joseph
 Wheeler, Findle
 Wilson, Thomas
 Woodgis, Lewis

Places:

Falmouth, KY

Types:

list

Dates:

Nov 1802

Oct 12, 1807

Sep 13, 1803

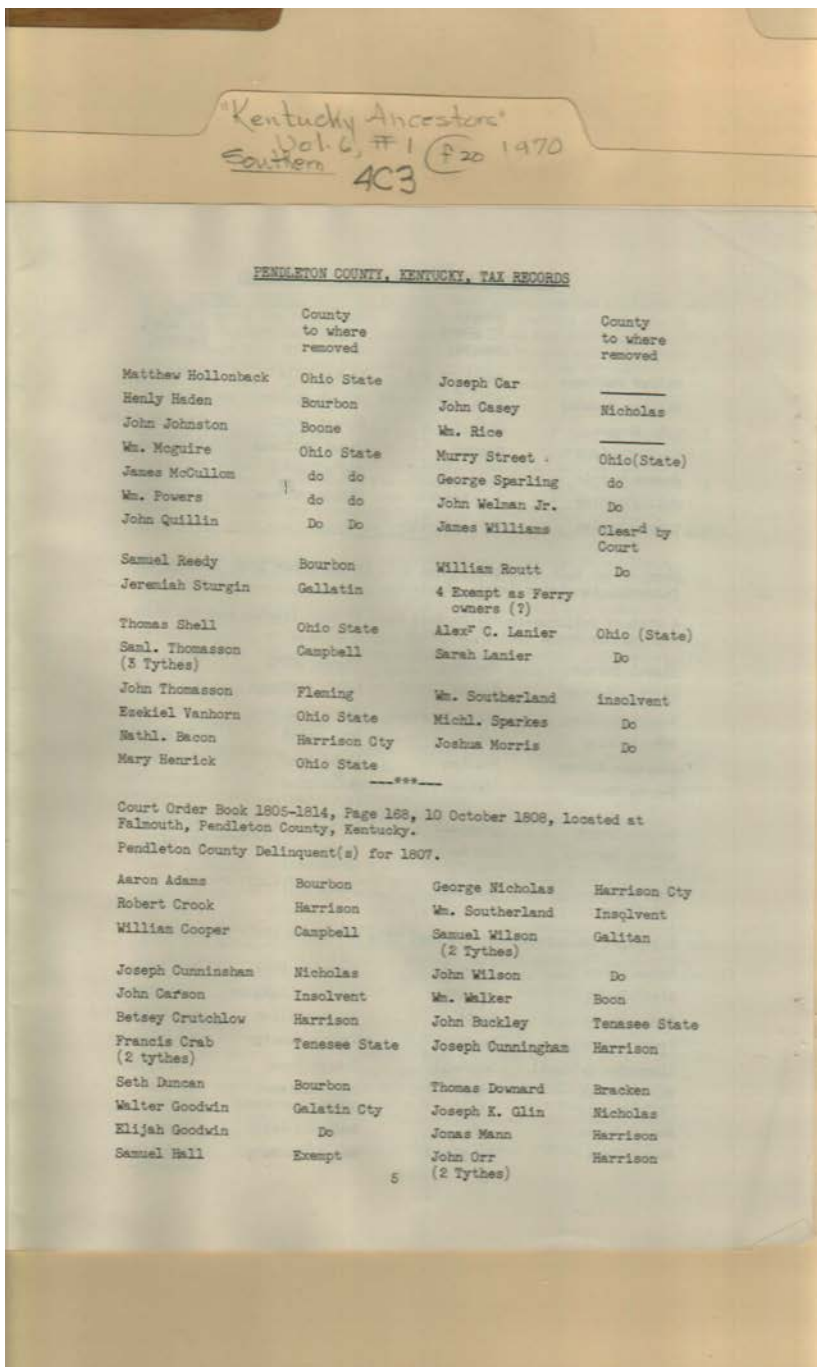

Tax Delinquent

Names:

Adams, Aaron
 Bacon, Nathaniel
 Buckley, John
 Car, Joseph
 Carson, John
 Casey, John
 Cooper, William
 Crab, Francis
 Crook, Robert
 Crutchlow, Betsey
 Cunningham, Joseph

Cunninsham, Joseph
 Downard, Thomas
 Duncan, Seth
 Glin, Joseph K.
 Goodwin, Elijah
 Goodwin, Walter
 Haden, Henly
 Hall, Samuel
 Henrick, Mary
 Hollonback, Matthew
 Johnston, John

Lanier, Alexander C.
 Lanier, Sarah
 Mann, Jonas
 McCullom, James
 McGuire, William
 Morris, Joshua
 Nicholas, George
 Orr, John
 Powers, William
 Quillin, John
 Reedy, Samuel

Rice, William
 Routt, William
 Shell, Thomas
 Southerland, William
 Sparkes, Michael
 Sparling, George
 Street, Murry
 Sturgin, Jeremiah
 Thomasson, John
 Thomasson, Samuel
 Vanhorn, Ezekiel

Walker, William
Welman, John, Jr.

Williams, James
Wilson, John

Wilson, Samuel

Places:

Falmouth, KY

Types:

list

Dates:

Oct 10, 1808

Oct 12, 1807

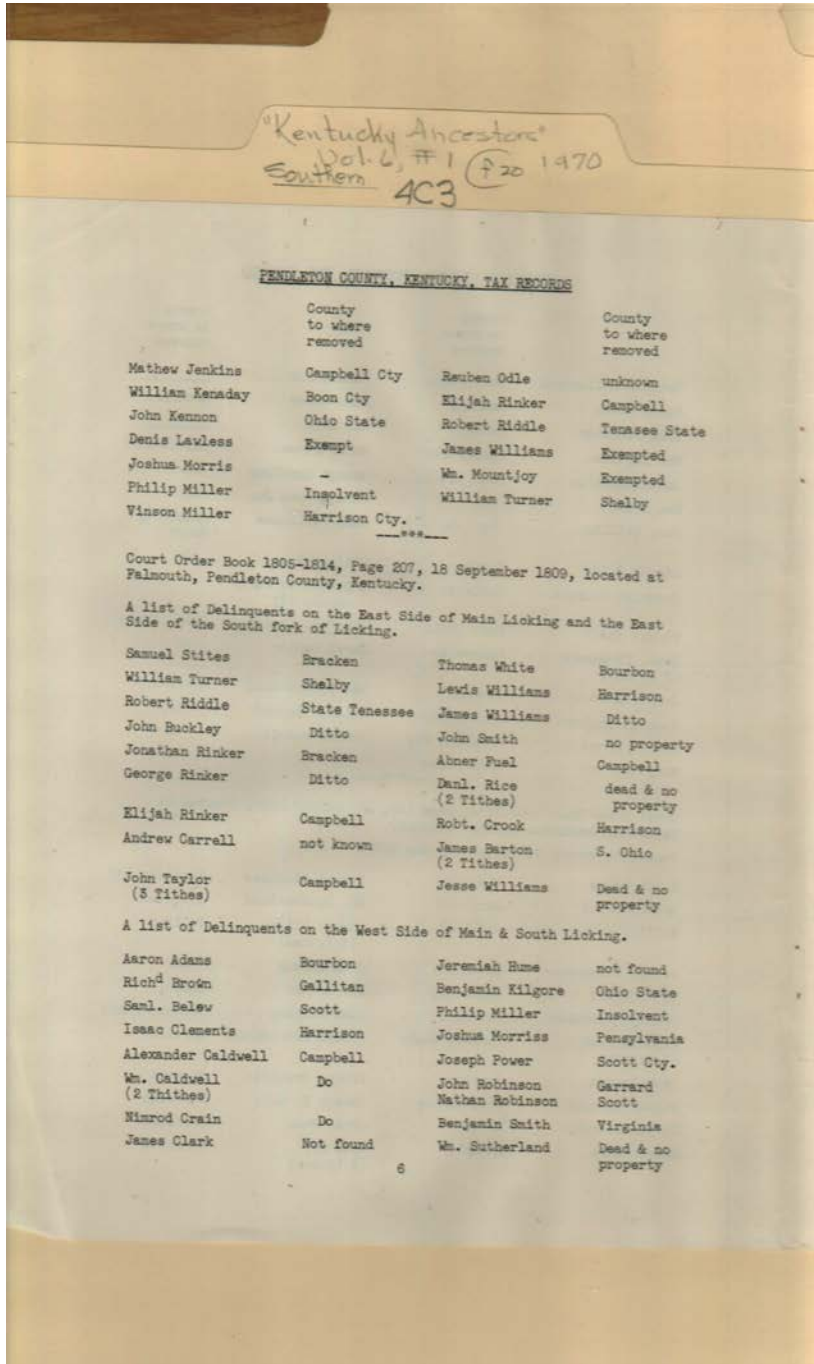

Tax Delinquent

Names:

Adams, Aaron
 Barton, James
 Belew, Samuel
 Brown, Richard
 Buckley, John
 Caldwell, Alexander
 Caldwell, William
 Carrell, Andrew
 Clark, James
 Clements, Isaac
 Crain, Nimrod

Crook, Robert
 Fuel, Abner
 Hume, Jeremiah
 Jenkins, Mathew
 Kenaday, William
 Kennon, John
 Kilgore, Benjamin
 Lawless, Denis
 Miller, Philip
 Miller, Vinson
 Morris, Joshua

Morriss, Joshua
 Mountjoy, William
 Odle, Reuben
 Power, Joseph
 Rice, Daniel
 Riddle, Robert
 Rinker, Elijah
 Rinker, George
 Rinker, Jonathan
 Robinson, John
 Robinson, Nathan

Smith, Benjamin
 Smith, John
 Stites, Samuel
 Sutherland, William
 Taylor, John
 Turner, William
 White, Thomas
 Williams, James
 Williams, Jesse
 Williams, Lewis

Places:

Falmouth, KY

Types:

list

Dates:

Oct 10, 1808

Sep 18, 1809

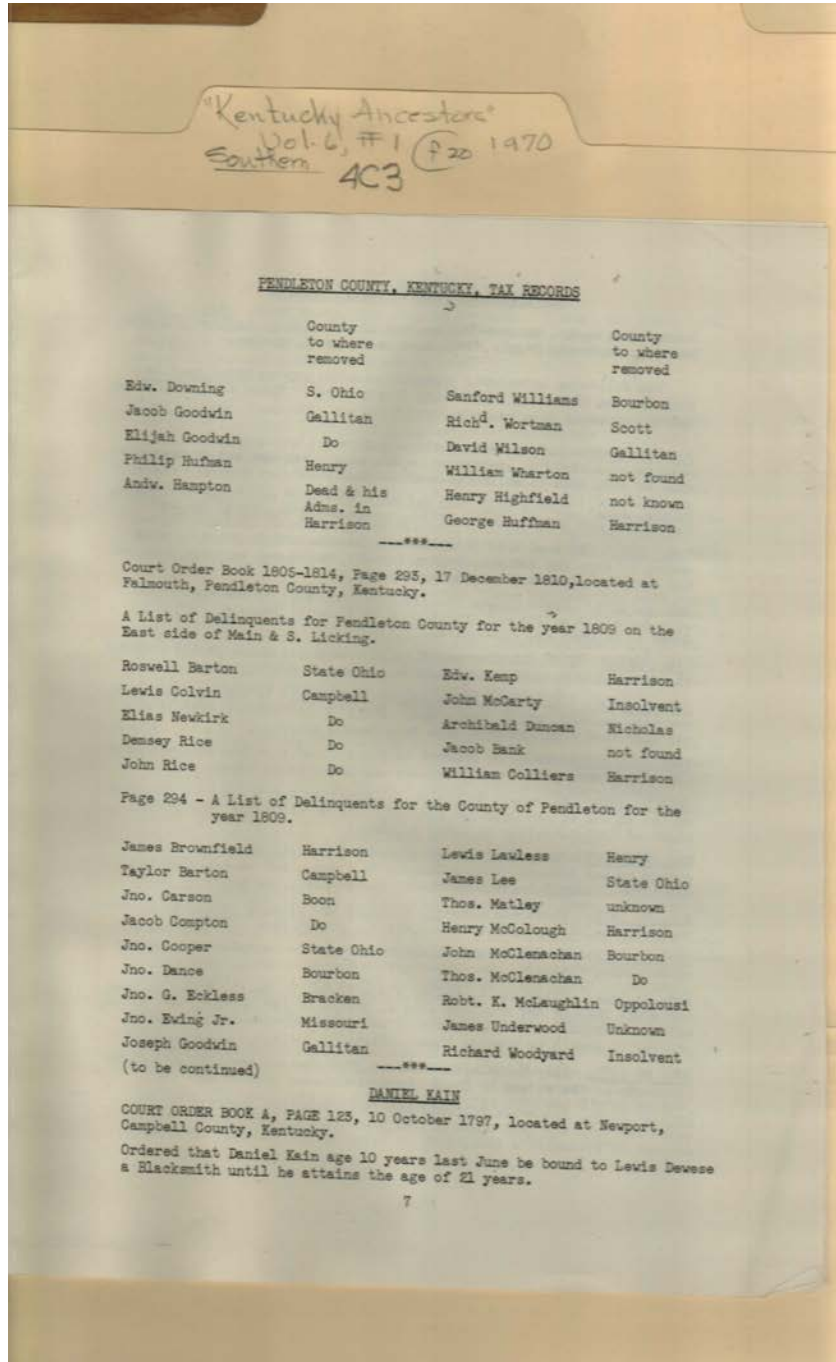

Tax Delinquent

Names:

Bank, Jacob
 Barton, Roswell
 Barton, Taylor
 Brownfield, James
 Carson, John
 Colliers, William
 Colvin, Lewis
 Compton, Jacob
 Cooper, John
 Dance, John
 Dewese, Lewis

Downing, Edward
 Duncan, Archibald
 Eckless, John G.
 Ewing, John, Jr.
 Goodwin, Elijah
 Goodwin, Jacob
 Goodwin, Joseph
 Hampton, Andrew
 Highfield, Henry
 Huffman, George
 Huffman, Philip

Kain, Daniel
 Kemp, Edward
 Lawless, Lewis
 Lee, James
 Matley, Thomas
 McCarty, John
 McClenachan, John
 McColough, Henry
 McLaughlin, Robert
 K.
 Newkirk, Elias

Rice, Demsey
 Rice, John
 Underwood, James
 Wharton, William
 Williams, Sanford
 Wilson, David
 Woodyard, Richard
 Wortman, Richard

Places:

Falmouth, KY

Newport, KY

Types:

list

order

Dates:

Dec 17, 1810

Oct 10, 1797

Sep 18, 1809

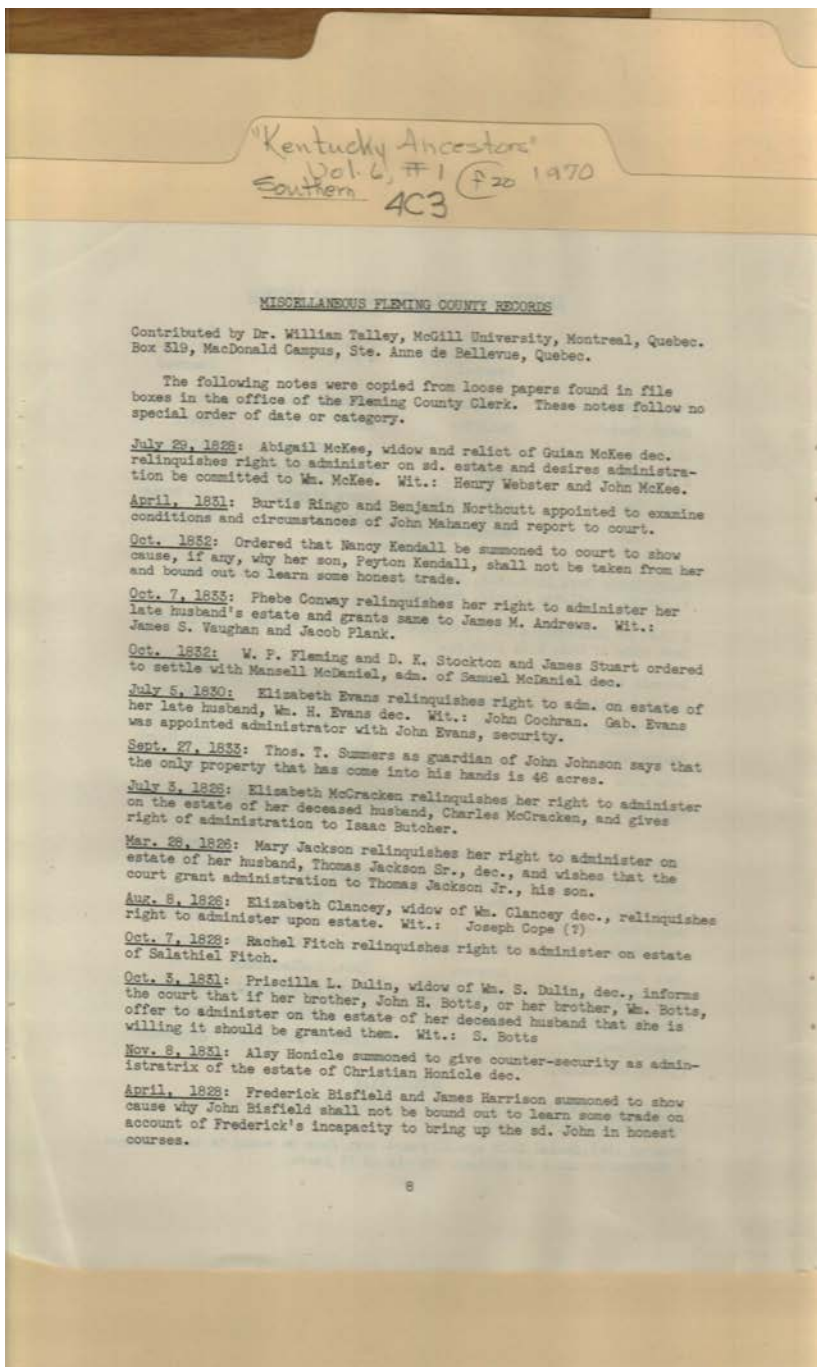

Names:

Andrews, James M.
 Bisfield, Frederick
 Bisfield, John
 Botts, John H.
 Botts, S.
 Botts, William
 Butcher, Isaac
 Clancey, Elizabeth
 Clancey, William
 Cochran, John
 Conway, Phebe
 Cope, Joseph

Dulin, Priscilla L.
 Dulin, William S.
 Evans, Elizabeth
 Evans, Gab.
 Evans, John
 Evans, William H.
 Fitch, Rachel
 Fitch, Salathiel
 Fleming W. P.
 Harrison, James
 Honicle, Alsy
 Honicle, Christian

Jackson, Mary
 Jackson, Thomas, Jr.
 Jackson, Thomas, Sr.
 Johnson, John
 Kendall, Nancy
 Kendall, Peyton
 Mahaney, John
 McCracken, Charles
 McCracken,
 Elizabeth
 McDaniel, Mansell
 McDaniel, Samuel

McKee, Abigail
 McKee, Guian
 McKee, John
 McKee, William
 Northcutt, Benjamin
 Plank, Jacob
 Ringo, Burtis
 Stockton, D. K.
 Stuart, James
 Summers, Thomas T.
 Talley, William, Dr.
 Vaughan, James S.

Webster, Henry

Places:

Fleming County, KY

Types:

loose papers

Dates:

Apr 1828

Jul 05, 1830

Oct 03, 1831

Sep 27, 1833

Apr 1831

Jul 29, 1828

Oct 07, 1828

Aug 08, 1826

Mar 28, 1826

Oct 07, 1833

Jul 03, 1826

Nov 08, 1831

Oct 1832

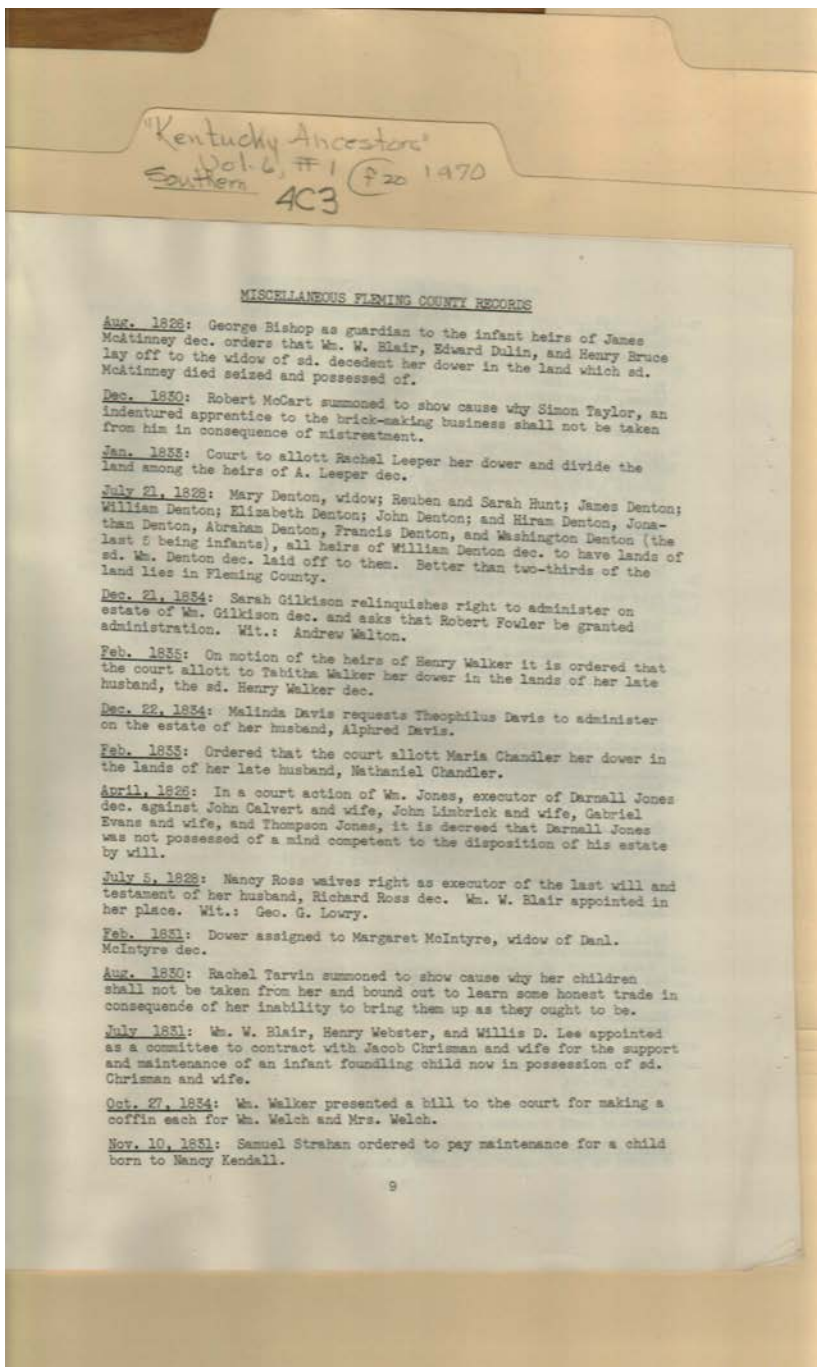

Names:

Bishop, George
Blair, William W.
Bruce, Henry
Calvert, John
Chandler, Maria
Chandler, Nathaniel
Chrisman, Jacob
Davis, Alfred
Davis, Malinda
Davis, Theophilus
Denton, Abraham
Denton, Elizabeth

Denton, Francis
Denton, Hiram
Denton, James
Denton, John
Denton, Jonathan
Denton, Mary
Denton, Washington
Denton, William
Dulin, Edward
Evans, Gabriel
Fowler, Robert
Gilkinson, Sarah

Gilkinson, William
Hunt, Reuben
Hunt, Sarah
Jones, Darnall
Jones, Thompson
Jones, William
Kendall, Nancy
Lee, Willis, D.
Leeper, A.
Leeper, Rachel
Limbrick, John
Lowry, George G.

McAtinney, James
McCart, Robert
McIntyre, Daniel
McIntyre, Margaret
Ross, Nancy
Ross, Richard
Strahan, Samuel
Tarvin, Rachel
Taylor, Simon
Walker, Henry
Walker, Tabitha
Walker, William

Walton, Andrew

Webster, Henry

Welch, Mrs.

Welch, William

Places:

Fleming County, KY

Types:

loose papers

Dates:

Apr 1826

Aug 1826

Aug 1830

Dec 1830

Dec 21, 1834

Dec 22, 1834

Feb 1831

Feb 1833

Feb 1835

Jan 1833

Jul 05, 1828

Jul 1831

Jul 21, 1828

Nov 10, 1831

Oct 27, 1834

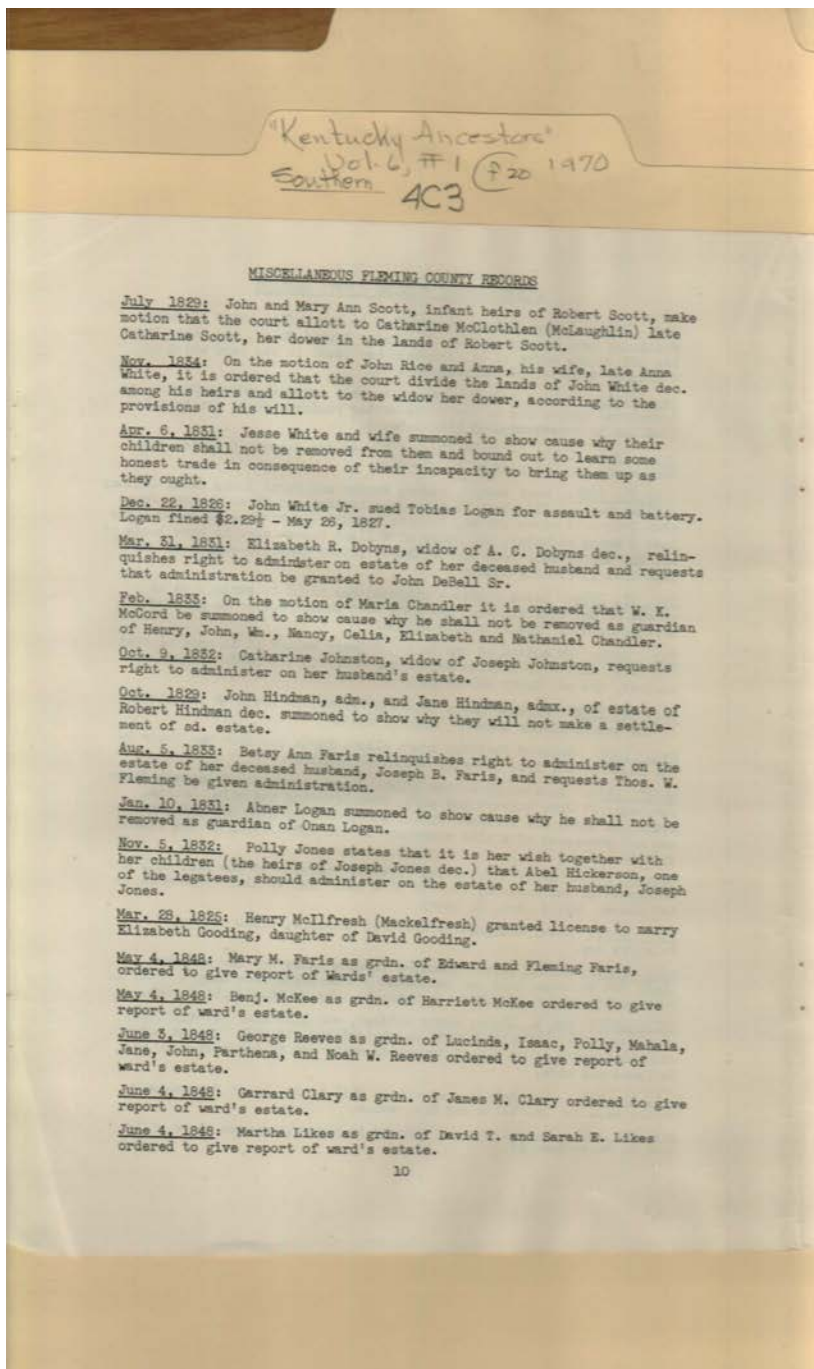

Names:

- | | | | |
|---------------------|----------------------|---------------------|-----------------------|
| Chandler, Celia | Dobyns, Elizabeth R. | Johnston, Catharine | McClothlen, Catharine |
| Chandler, Elizabeth | Faris, Betsy Ann | Johnston, Joseph | McCord, W. K. |
| Chandler, Henry | Faris, Edward | Jones, Joseph | McIlfresh, Henry |
| Chandler, John | Faris, Fleming | Jones, Polly | McKee, Benjamin |
| Chandler, Maria | Faris, Joseph B. | Likes, David T. | McKee, Harriett |
| Chandler, Nancy | Faris, Mary M. | Likes, Martha | McLaughlin, Catharine |
| Chandler, Nathaniel | Fleming, Thomas W. | Likes, Sarah E. | Reeves, George |
| Chandler, William | Gooding, David | Logan, Abner | Reeves, Isaac |
| Clary, Garrard | Gooding, Elizabeth | Logan, Onan | Reeves, Jane |
| Clary, James M. | Hickerson, Abel | Logan, Tobias | Reeves, John |
| DeBell, John, Sr. | Hindman, Jane | Mackelfresh, Henry | |
| Dobyns, A. C. | Hindman, John | | |

Reeves, Lucinda
Reeves, Mahala
Reeves, Noah W.
Reeves, Parthena

Reeves, Polly
Rice, Anna
Rice, John
Scott, Catharine

Scott, John
Scott, Mary Ann
Scott, Robert
Ward,

White, Anna
White, Jesse
White, John, Jr.

Places:

Fleming County, KY

Types:

loose papers

Dates:

Apr 06, 1831
Aug 05, 1833
Dec 22, 1826
Feb 1833

Jan 10, 1831
Jul 1829
Jun 03, 1848
Jun 04, 1848

Mar 28, 1825
Mar 31, 1931
May 04, 1848
Nov 05, 1832

Nov 1834
Oct 09, 1832
Oct 1829

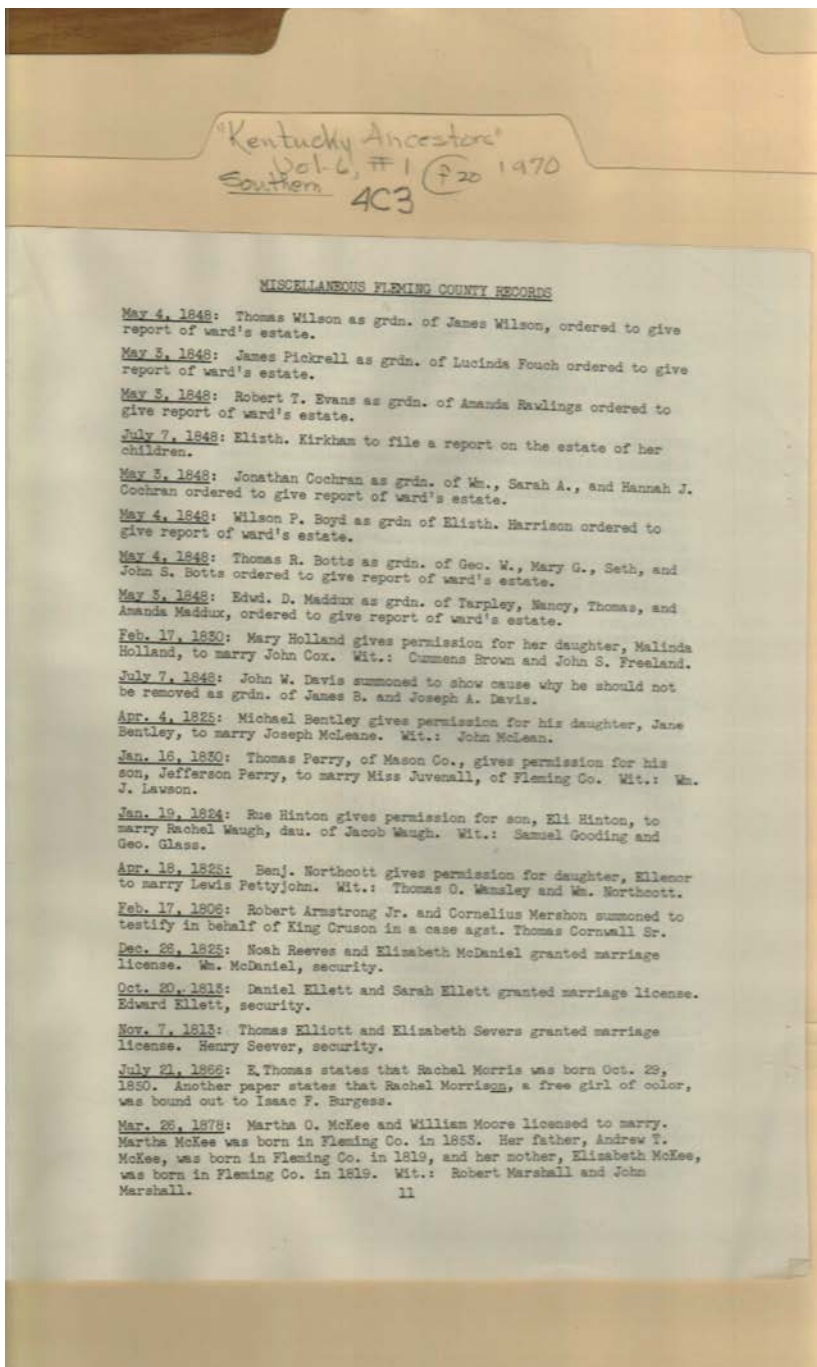

Names:

Armstrong, Robert, Jr.
 Bentley, Jane
 Bentley, Michael
 Botts, George W.
 Botts, John S.
 Botts, Mary G.
 Botts, Seth
 Botts, Thomas R.
 Boyd, Wilson P.
 Brown, Cummens
 Burgess, Isaac F.

Cochran, Hannah J.
 Cochran, Jonathan
 Cochran, Sarah A.
 Cochran, William
 Cornwall, Thomas, Sr.
 Cox, John
 Cruson, King
 Davis, James B.
 Davis, John W.
 Davis, Joseph A.
 Ellett, Daniel

Ellett, Edward
 Ellett, Sarah
 Elliott, Thomas
 Evans, Robert T.
 Fouch, Lucinda
 Freeland, John S.
 Glass, George
 Gooding, Samuel
 Harrison, Elizabeth
 Hinton, Eli
 Hinton, Rue
 Holland, Malinda

Holland, Mary
 Juvenall, Miss
 Kirkham, Elizabeth
 Lawson, William J.
 Maddux, Amanda
 Maddux, Edward D.
 Maddux, Nancy
 Maddux, Tarpley
 Maddux, Thomas
 Marshall, John
 Marshall, Robert
 McDaniel, Elizabeth

McDaniel, William
McKee, Andrew T.
McKee, Elizabeth
McKee, Martha O.
McLean, John
McLeane, Joseph
Mershon, Cornelius

Moore, William
Morris, Rachel
Morrison, Rachel
(colored)
Northcott, Benjamin
Northcott, Ellenor
Northcott, William

Perry, Jefferson
Perry, Thomas
Pettyjohn, Lewis
Pickrell, James
Rawlings, Amanda
Reeves, Noah
Seever, Henry

Severs, Elizabeth
Thomas, E.
Wamsley, Thomas O.
Waugh, Jacob
Waugh, Rachel
Wilson, James
Wilson, Thomas

Places:

Fleming County, KY

Types:

loose papers

Dates:

Apr 04, 1825
Apr 18, 1825
Dec 26, 1825
Feb 17, 1806

Feb 17, 1830
Jan 16, 1830
Jan 19, 1824
Jul 07, 1848

Jul 21, 1866
Mar 26, 1878
May 03, 1848
May 04, 1848

Nov 07, 1813
Oct 20, 1813

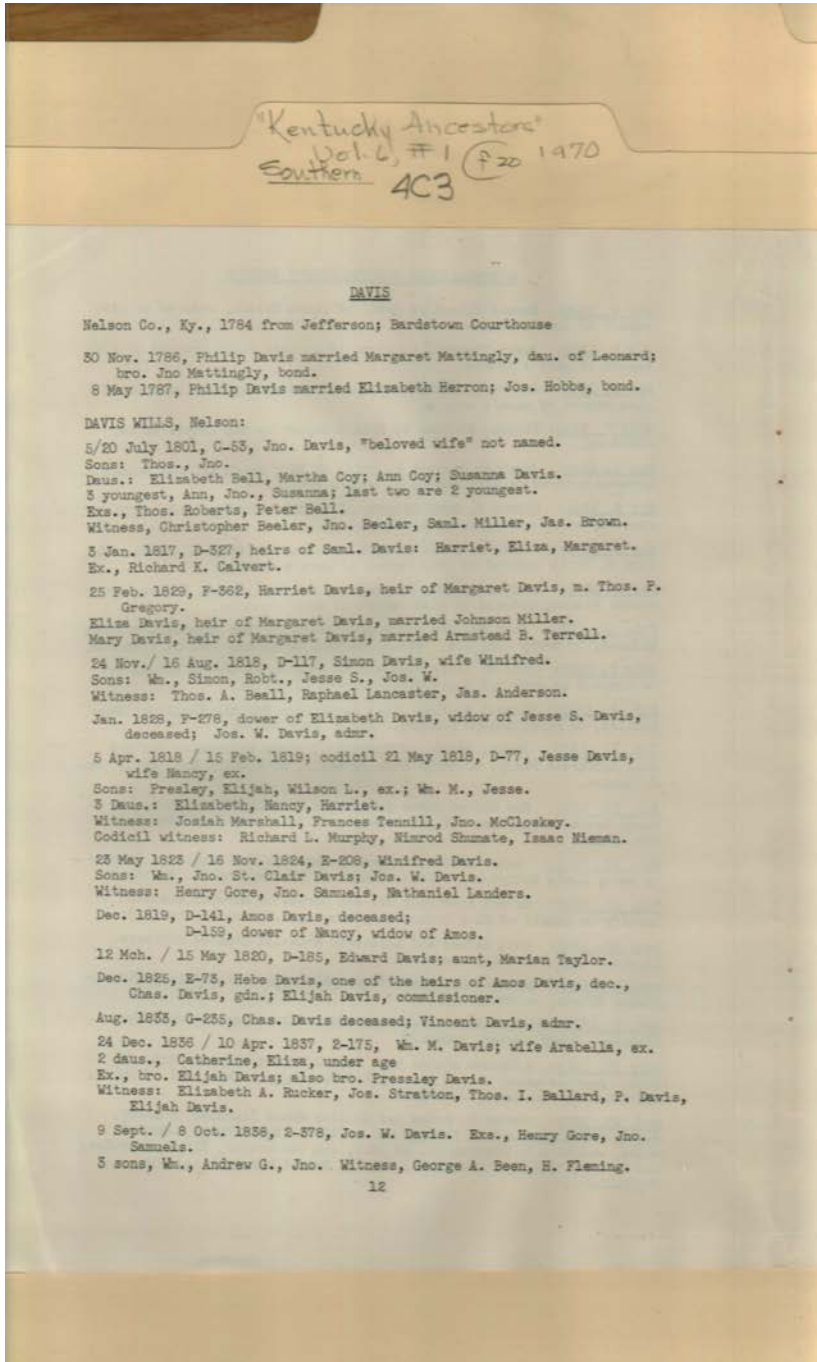

Davis Family

Names:

- | | | | |
|---------------------|------------------|------------------|------------------|
| Anderson, James | Coy, Martha | Davis, Eliza | Davis, Nancy |
| Ballard, Thomas I. | Davis Family | Davis, Elizabeth | Davis, P. |
| Beall, Thomas A. | Documents | Davis, Harriet | Davis, Philip |
| Beeler, John | Davis, Amos | Davis, Hebe | Davis, Pressley |
| Beeler, Christopher | Davis, Andrew G. | Davis, Jesse | Davis, Prestley |
| Been, George A. | Davis, Ann | Davis, Jesse S. | Davis, Robert |
| Bell, Elizabeth | Davis, Arabella | Davis, John | Davis, Samuel |
| Bell, Peter | Davis, Catherine | Davis, John W. | Davis, Simon |
| Brown, James | Davis, Charles | Davis, Joseph W. | Davis, St. Clair |
| Calvert, Richard K. | Davis, Edward | Davis, Margaret | Davis, Susanna |
| Coy, Ann | Davis, Elijah | Davis, Mary | Davis, Thomas |

Davis, Vincent
Davis, William
Davis, William M.
Davis, Wilson L.
Davis, Winifred
Fleming, H.
Gore, Henry
Gregory, Thomas P.

Herron, Elizabeth
Hobbs, Joseph
Lancaster, Raphael
Landers, Nathaniel
Marshall, Josiah
Mattingly, John
Mattingly, Leonard
Mattingly, Margaret

McCloskey, John
Miller, Johnson
Miller, Samuel
Murphy, Richard L.
Nieman, Isaac
Roberts, Thomas
Rucker, Elizabeth A.
Samuels, John

Shumate, Nimrod
Stratton, Joseph
Taylor, Marian
Tennill, Frances
Terrell, Armstead B.

Places:

Nelson County, KY

Types:

marriage

record

will

Dates:

1784

Aug 16, 1818

Aug 1833

Dec 1819

Dec 1825

Dec 24, 1836

Feb 15, 1819

Feb 25, 1829

Jan 03, 1817

Jan 1828

May 08, 1787

May 15, 1820

May 25, 1823

Nov 30, 1786

Oct 08, 1838

Oct 20, 1801

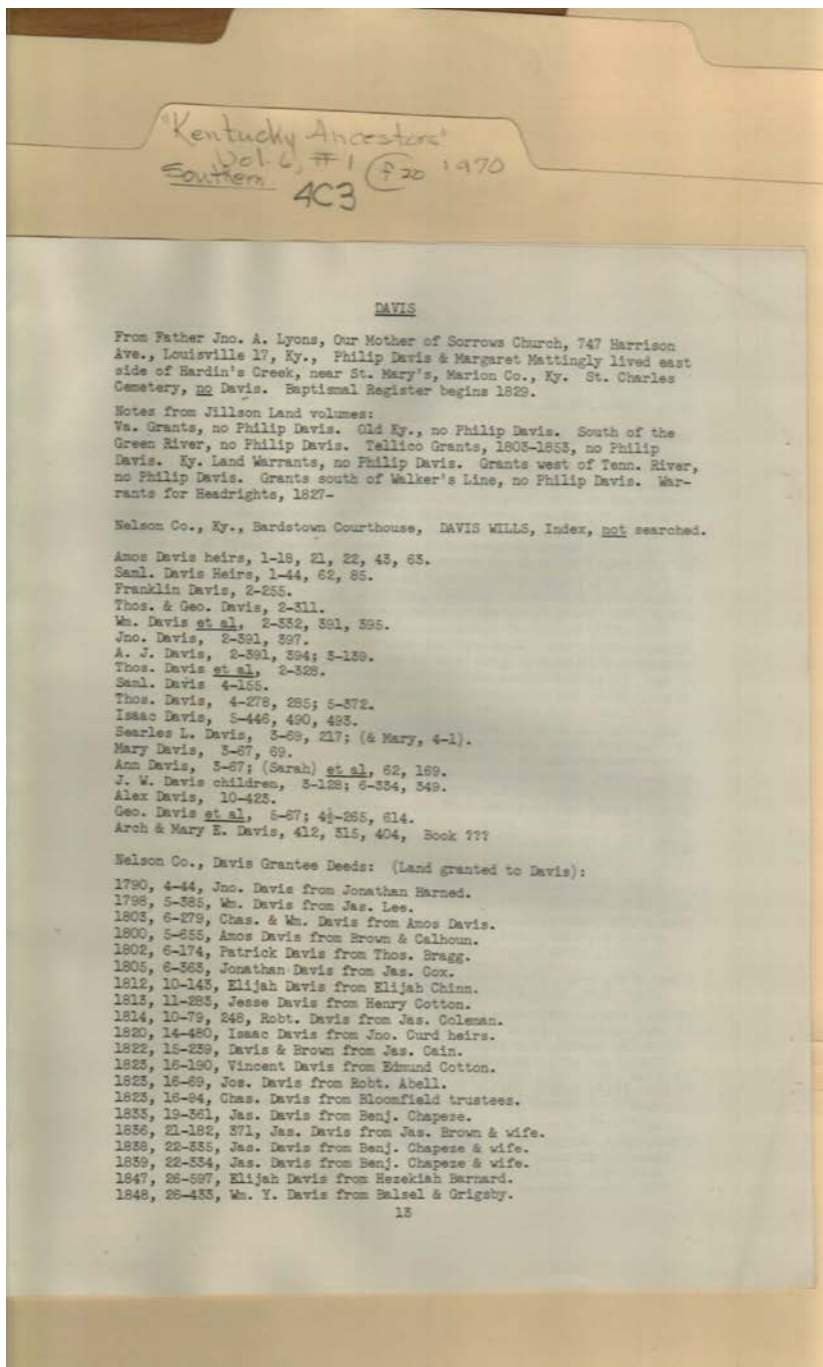

Davis Family

Names:

- | | | | |
|-------------------|----------------|-----------------|-------------------|
| Abell, Robert | Coleman, James | Davis, Charles | Davis, Patrick |
| Balsel, | Cotton, Edmund | Davis, Elijah | Davis, Philip |
| Barnard, Hezekiah | Cotton, Henry | Davis, Franklin | Davis, Robert |
| Bloomfield, | Cox, James | Davis, George | Davis, Samuel |
| Bragg, Thomas | Curd, John | Davis, Isaac | Davis, Searles L. |
| Brown, | Davis, | Davis, J. W. | Davis, Thomas |
| Brown, James | Davis, A. J. | Davis, Jesse | Davis, Vincent |
| Cain, James | Davis, Alex | Davis, John | Davis, William |
| Calhoun, | Davis, Amos | Davis, Jonathan | Davis, William Y. |
| Chapeze, Benjamin | Davis, Ann | Davis, Mary | Grigsby, |
| Chinn, Elijah | Davis, Arch | Davis, Mary E. | Harned, Jonathan |

Jillson,
Lee, James

Lyons, John A.,
Father

Mattingly, Margaret

Places:

Nelson County, KY

Types:

deed

will

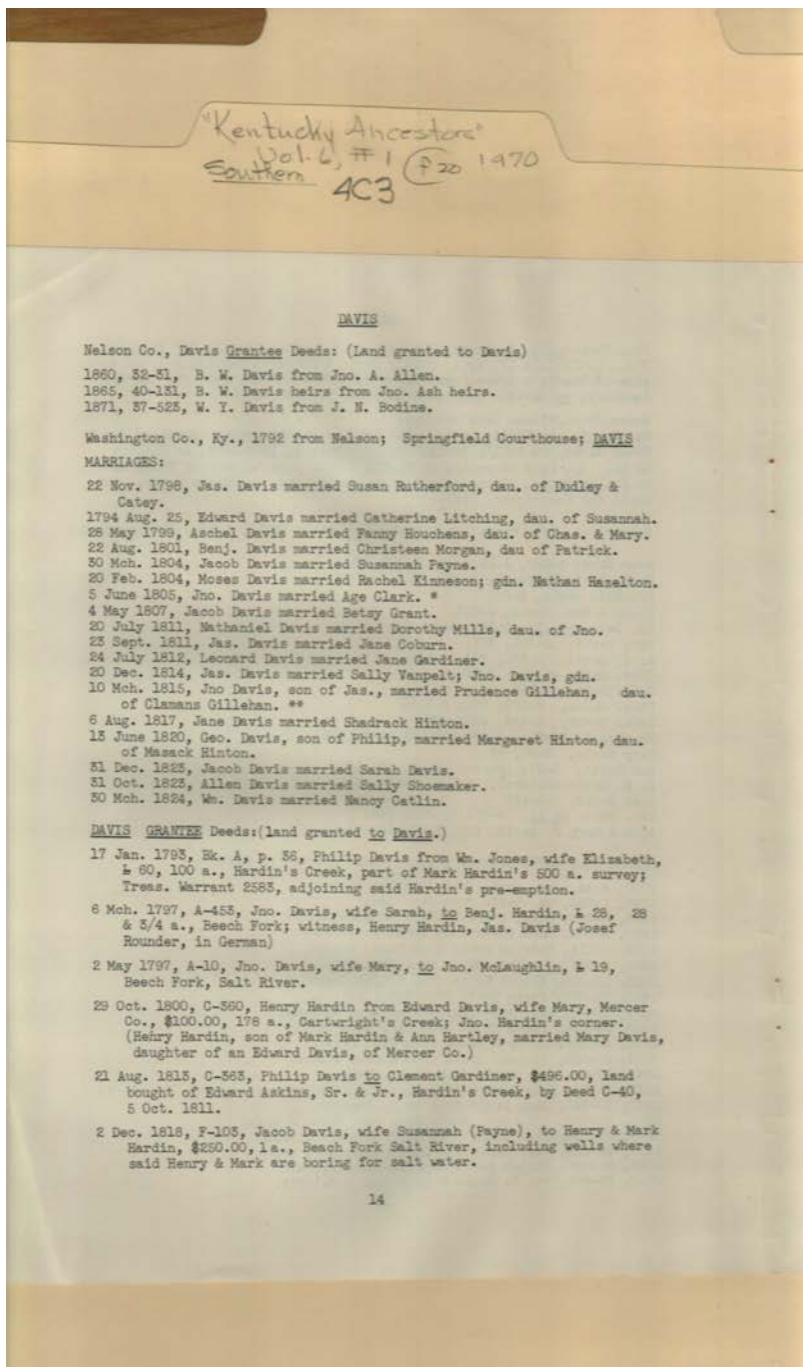

Davis Family

Names:

- | | | | |
|---------------------|------------------|--------------------|-------------------|
| Allen, John A. | Davis, Benjamin | Davis, Sarah | Hardin, Mark |
| Ash, John | Davis, Edward | Davis, Susannah | Hartley, Ann |
| Askins, Edward, Jr. | Davis, George | Payne | Hazelton, Nathan |
| Askins, Edward, Sr. | Davis, Jacob | Davis, W. Y. | Hinton, Margaret |
| Bodine, J. N. | Davis, James | Gardiner, Jane | Hinton, Masack |
| Catlin, Nancy | Davis, Jane | Gillehan, Clamans | Hinton, Shadrack |
| Clark, Age | Davis, John | Gillehan, Prudence | Houchens, Charles |
| Coburn, Jane | Davis, Leonard | Grant, Betsy | Houchens, Fanny |
| Davis, Allen | Davis, Moses | Hardin, Benjamin | Houchens, Mary |
| Davis, Aschel | Davis, Nathaniel | Hardin, Henry | Jones, Elizabeth |
| Davis, B. W. | Davis, Philip | Hardin, John | Jones, William |

Kinneson, Rachel
Litching, Catherine
Litching, Susannah
McLaughlin, John

McLaughlin, Mary
Mills, Dorothy
Mills, John
Morgan, Christeen

Morgan, Patrick
Payne, Susannah
Rounder, Henry
Rutherford, Catey

Rutherford, Dudley
Rutherford, Susan
Shoemaker, Sally
Vanpelt, Sally

Places:

Nelson County, KY

Washington County,
KY

Types:

deed

marriage

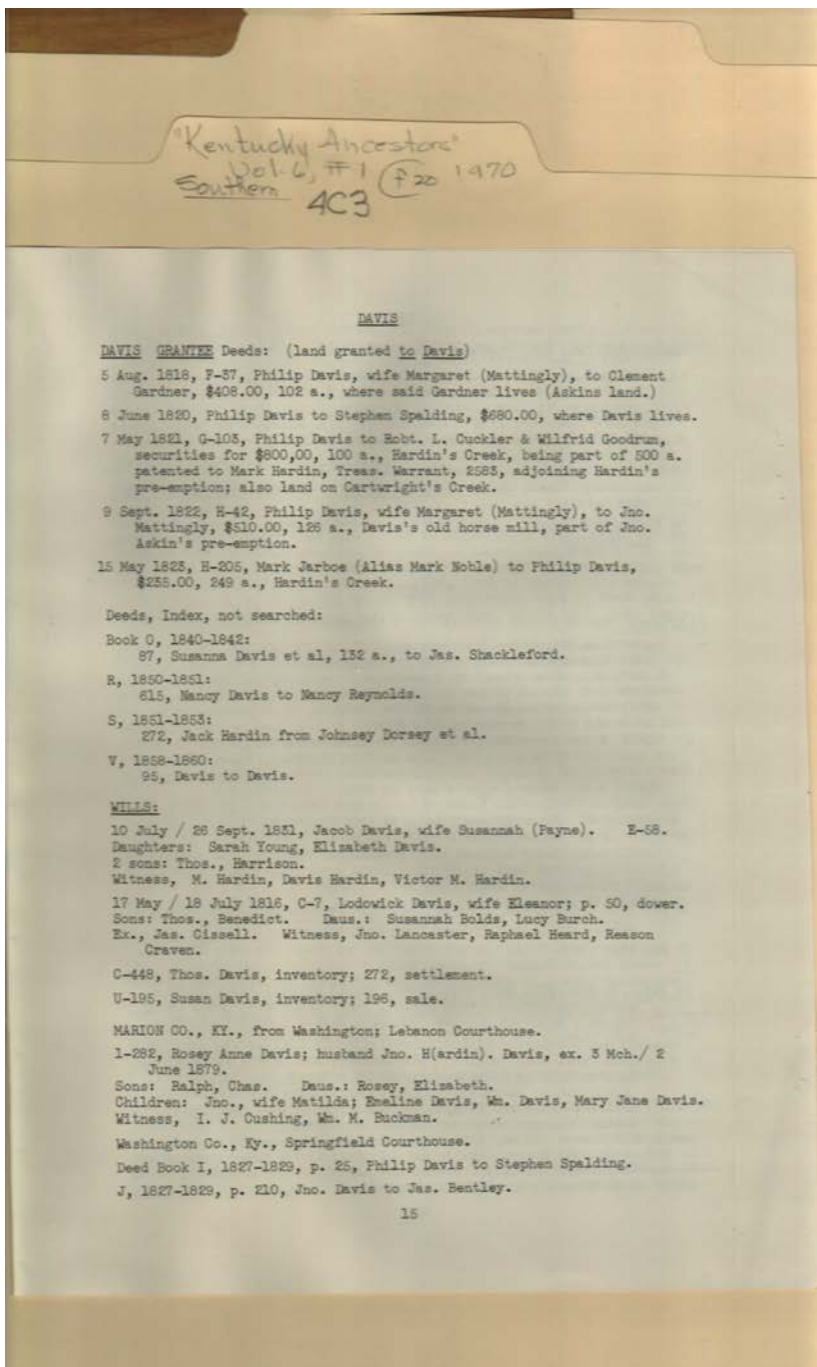

Davis Family

Names:

- | | | | |
|------------------------|------------------|-------------------|-------------------|
| Askin, John | Davis, Charles | Davis, Nancy | Hardin, Davis |
| Bentley, James | Davis, Eleanor | Davis, Philip | Hardin, M. |
| Bolds, Susannah | Davis, Elizabeth | Davis, Ralph | Hardin, Mark |
| Buckman, William
M. | Davis, Emeline | Davis, Rosey Anne | Hardin, Victor M. |
| Burch, Lucy | Davis, Jacob | Davis, Susan | Harrison, Thomas |
| Cissell, James | Davis, John | Davis, Susanna | Heard, Raphael |
| Craven, Reason | Davis, Lodowick | Davis, Susannah | Jarboe, Mark |
| Cuckler, Robert L. | Davis, Margaret | Payne | Lancaster, John |
| Cushing, I. J. | Mattingly | Davis, Thomas | Mattingly, John |
| Davis, Benedict | Davis, Mary Jane | Gardner, Clement | Noble, Mark |
| | Davis, Matilda | Goodrum, Wilfrid | Reynolds, Johnsey |

Shackleford, James

Spalding, Stephen

Young, Sarah

Types:
deed

will

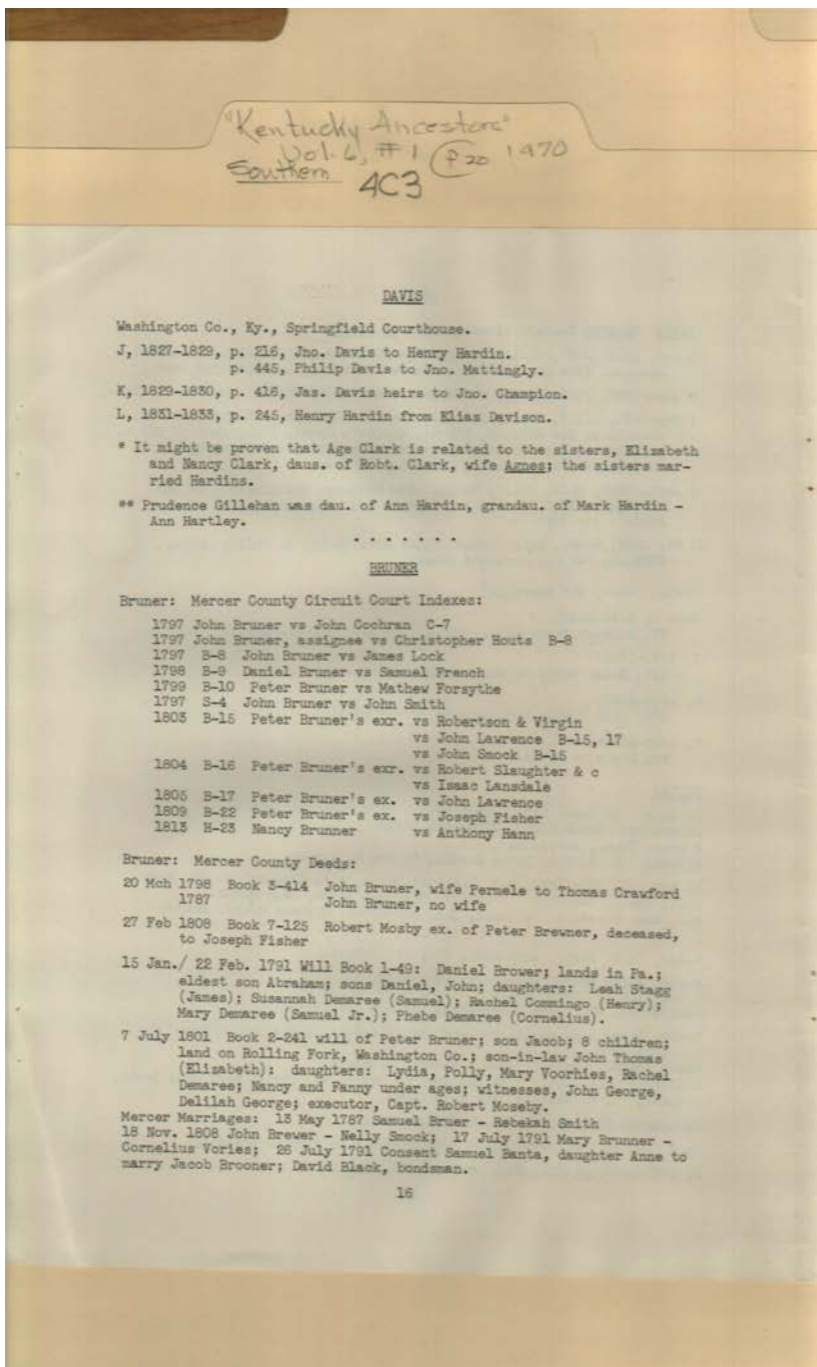

Topics:

Bruner Family

Davis Family

Names:

Banta, Anne
Banta, Samuel
Black, David
Brewer, John
Brewner, Peter
Brooner, Jacob
Brower, Abraham
Brower, Daniel
Brower, John
Bruer, Samuel

Bruner Family
Documents
Bruner, Daniel
Bruner, Elizabeth
Bruner, Fanny
Bruner, Jacob
Bruner, John
Bruner, John Thomas
Bruner, Lydia
Bruner, Nancy

Bruner, Permele
Bruner, Peter
Bruner, Polly
Brunner, Mary
Champion, John
Clark, Age
Clark, Agnes
Clark, Elizabeth
Clark, Nancy
Clark, Robert

Cochran, John
Commingo, Henry
Commingo, Rachel
Crawford, Thomas
Davis, John
Davis, Philip
Davison, Elias
Demaree, Cornelius
Demaree, Mary
Demaree, Phebe

Demaree, Rachel
Demaree, Samuel
Demaree, Samuel, Jr.
Demaree, Susannah
Fisher, Joseph
Forsythe, Mathew
French, Samuel
George, Delilah
George, John

Gillehan, Prudence
Hann, Anthony
Hardin, Ann
Hardin, Henry
Hardin, Mark
Houts, Christopher
Lansdale, Isaac
Lawrence, John
Lock, James

Mattingly, John
Mosby, Robert
Moseby, Robert,
 Captain
Robertson,
Slaughter, Robert
Smith, John
Smith, Rebeka
Smock, John

Smock, Nelly
Stagg, James
Stagg, Leah
Virgin,
Voorhies, Mary
Vories, Cornelius

Places:

Mercer County, KY

Washington County,
 KY

Types:

deed

index

marriage

will

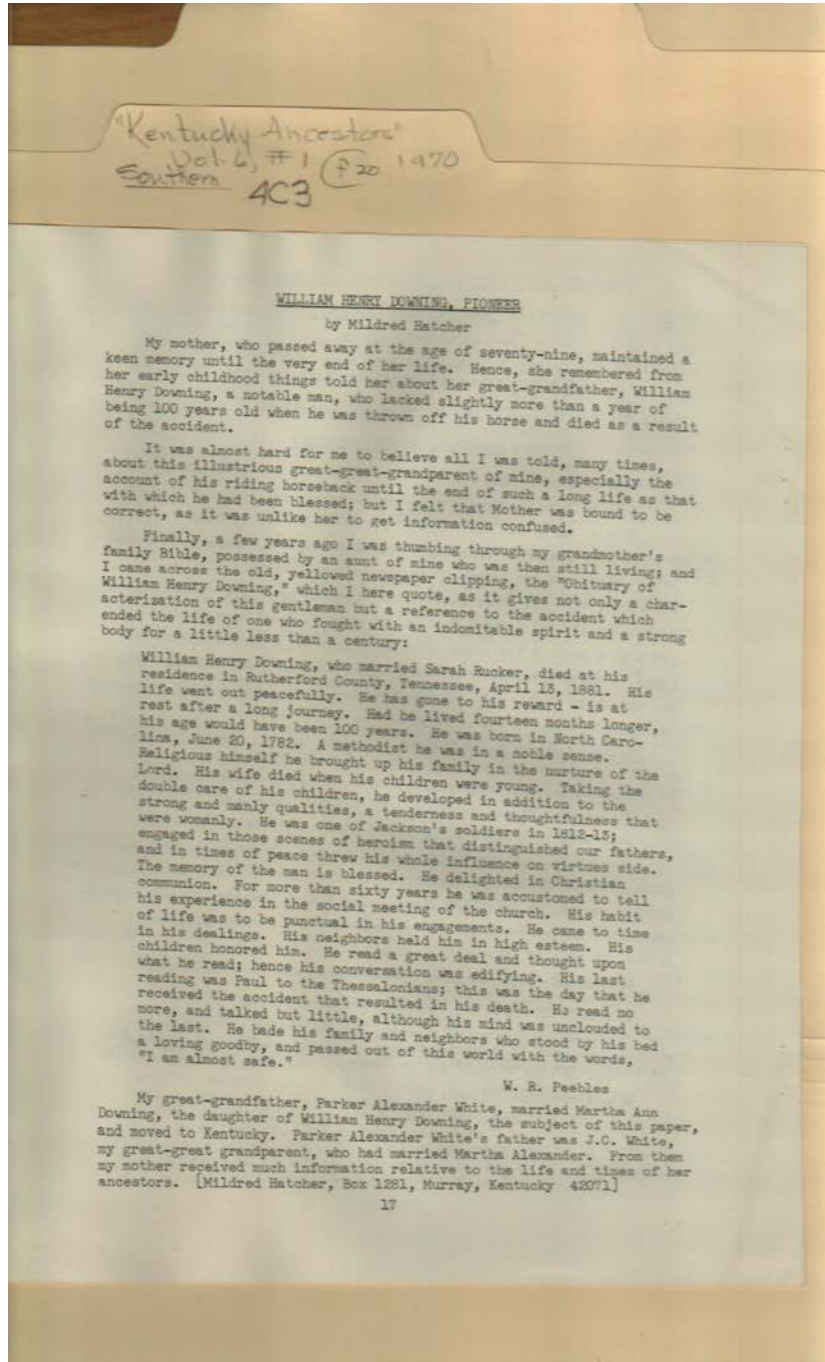

Kercheval Family

Names:

Alexander, Martha
Downing, Martha
Ann

Downing, William
Henry
Hatcher, Mildred
Jackson,

Peebles, W. R.
Rucker, Sarah
White, J. C.

White, Parker
Alexander
William Henry
Downing, Pioneer

Types:

essay

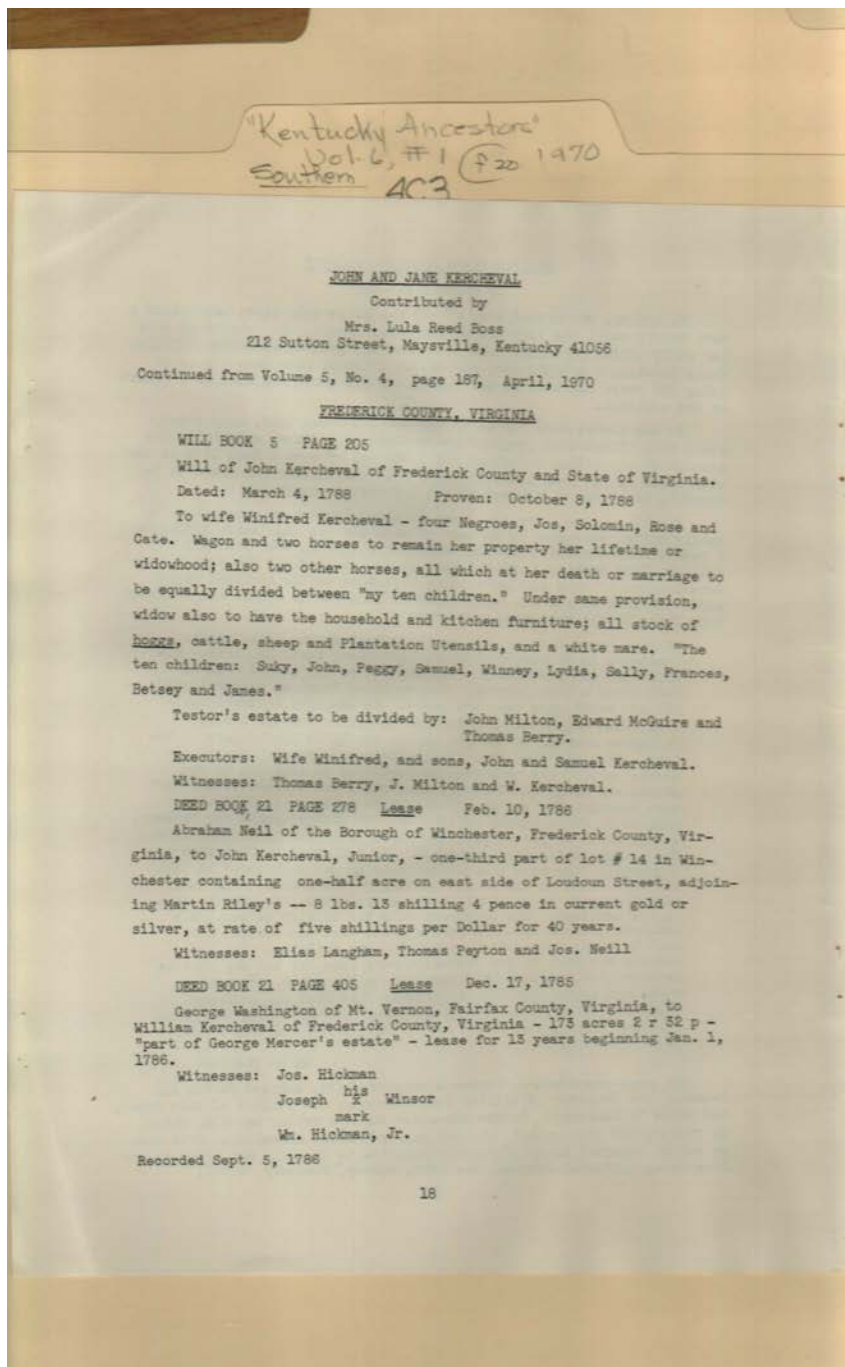

Kercheval Family

Names:

, Cate (Negro)
, Jos (Negro)
, Rose (Negro)
, Solomin (Negro)
Berry, Thomas
Boss, Lula Reed,
Mrs.
Hickman, Joseph
Hickman, William, Jr.

Kercheval, Betsy
Kercheval, Frances
Kercheval, James
Kercheval, Jane
Kercheval, John
Kercheval, John, Jr.
Kercheval, Lydia
Kercheval, Peggy
Kercheval, Sally

Kercheval, Samuel
Kercheval, Suky
Kercheval, W.
Kercheval, William
Kercheval, Winifred
Kercheval, Winney
Langham, Elias
McGuire, Edward
Mercer, George

Milton, John
Neil, Abraham
Neill, Joseph
Peyton, Thomas
Riley, Martin
Washington, George
Winsor, Joseph

Places:

Frederick County, KY

Types:

deed

essay

will

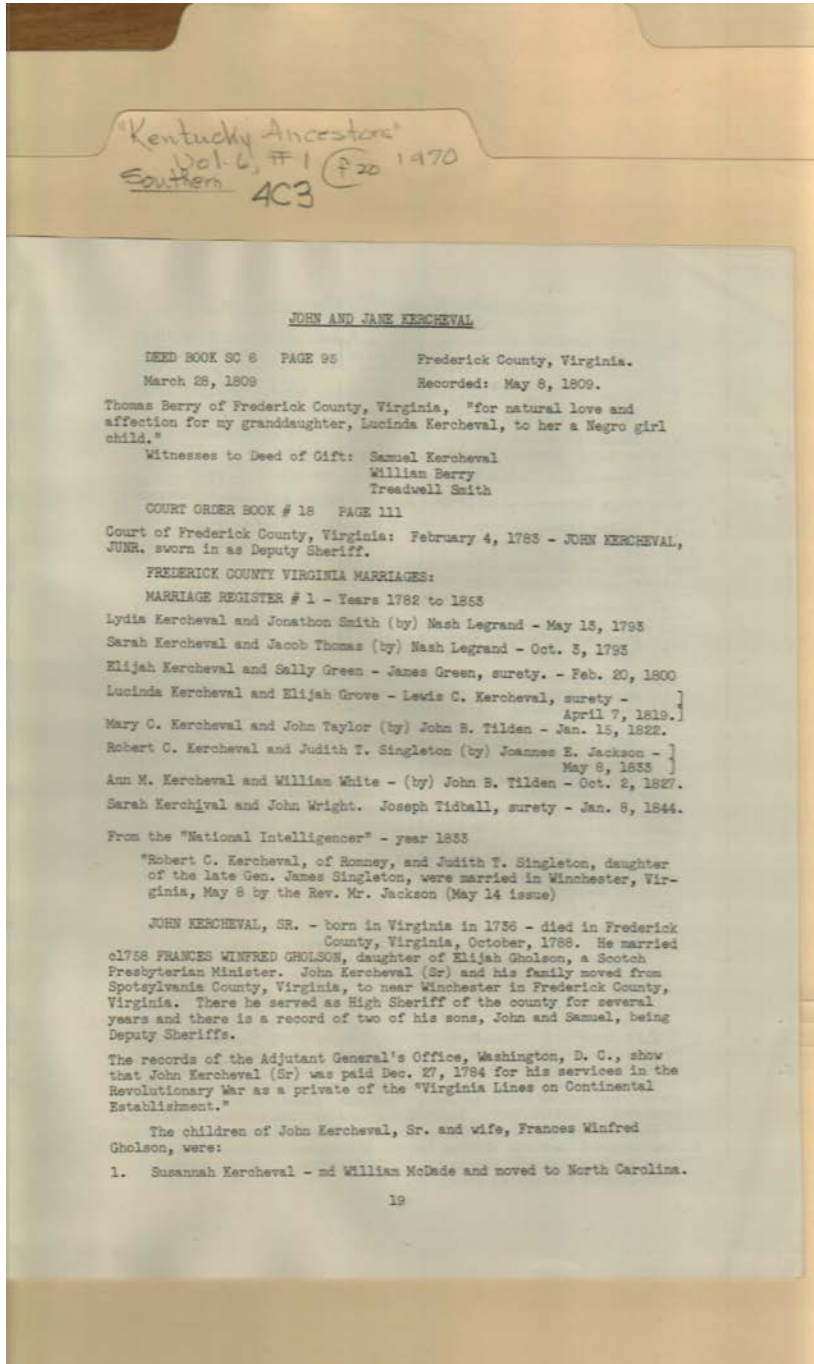

Kercheval Family

Names:

- | | | | |
|-----------------------------|----------------------|----------------------|----------------------|
| Berry, Thomas | Jackson, Rev. | Kercheval, Mary C. | Singleton, Judith T. |
| Berry, William | Kercheval, Ann M. | Kercheval, Robert C. | Smith, Jonathon |
| Gholson, Elijah | Kercheval, Elijah | Kercheval, Samuel | Smith, Treadwell |
| Gholson, Frances
Winfred | Kercheval, Jane | Kercheval, Sarah | Taylor, John |
| Green, James | Kercheval, John | Kercheval, Susannah | Thomas, Jacob |
| Green, Sally | Kercheval, John, Jr. | Legrand, Nash | Tidball, Joseph |
| Grove, Elijah | Kercheval, Lewis C. | McDade, William | Tilden, John B. |
| Jackson, Joannes, E. | Kercheval, Lucinda | Singleton, James, | White, William |
| | Kercheval, Lydia | General | Wright, John |

Places:

Frederick County, KY

Types:

deed

marriage

sworn

Dates:

1782-1853

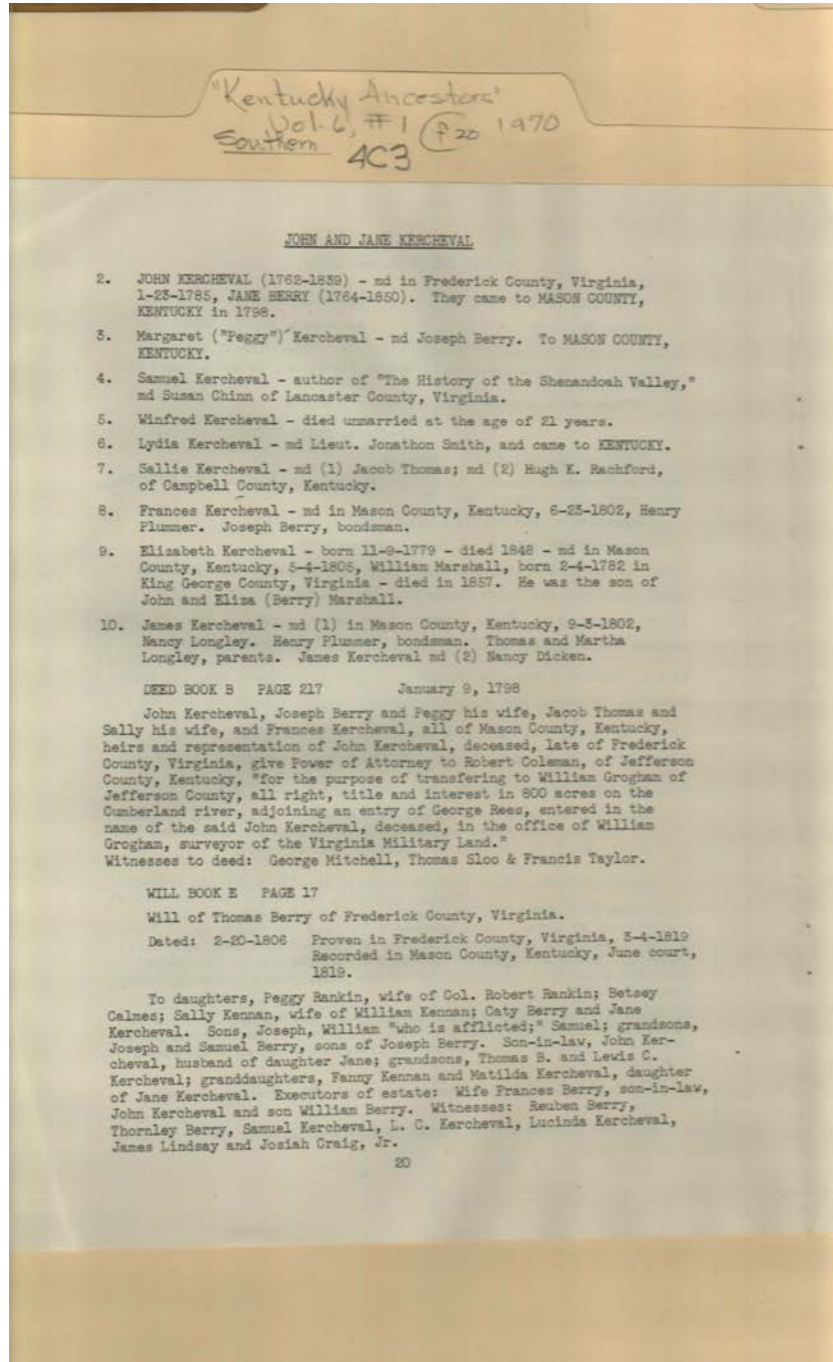

Kercheval Family Names:

Berry, Samuel
Berry, Caty
Berry, Frances
Berry, Jane
Berry, Joseph
Berry, Peggy
Berry, Reuben
Berry, Thomas
Berry, Thornley
Berry, William
Calmes, Betsey

Chinn, Susan
Coleman, Robert
Craig, Josiah, Jr.
Dicken, Nancy
Grogan, William
Kennan, Fanny
Kennan, Sally
Kennan, William
Kercheval, Elizabeth
Kercheval, Frances
Kercheval, James

Kercheval, Jane
Kercheval, John
Kercheval, L. C.
Kercheval, Lewis C.
Kercheval, Lucinda
Kercheval, Lydia
Kercheval, Margaret
Peggy
Kercheval, Matilda
Kercheval, Sallie
Kercheval, Samuel

Kercheval, Thomas
B.
Kercheval, Winfred
Lindsay, James
Longley, Martha
Longley, Nancy
Longley, thomas
Marshall, Eliza Berry
Marshall, John
Marshall, William
Mitchell, George

Plummer, Henry
Rachford, Hugh K.
Rankin, Peggy

Rankin, Robert,
Colonel
Rees, George

Sloo, Thomas
Smith, Jonathon, Lt.
Taylor, Francis

Thomas, Jacob
Thomas, Sally

Places:

Frederick County, KY

Types:

deed

genealogy

will

Dates:

Feb 20, 1806

Jan 09, 1798

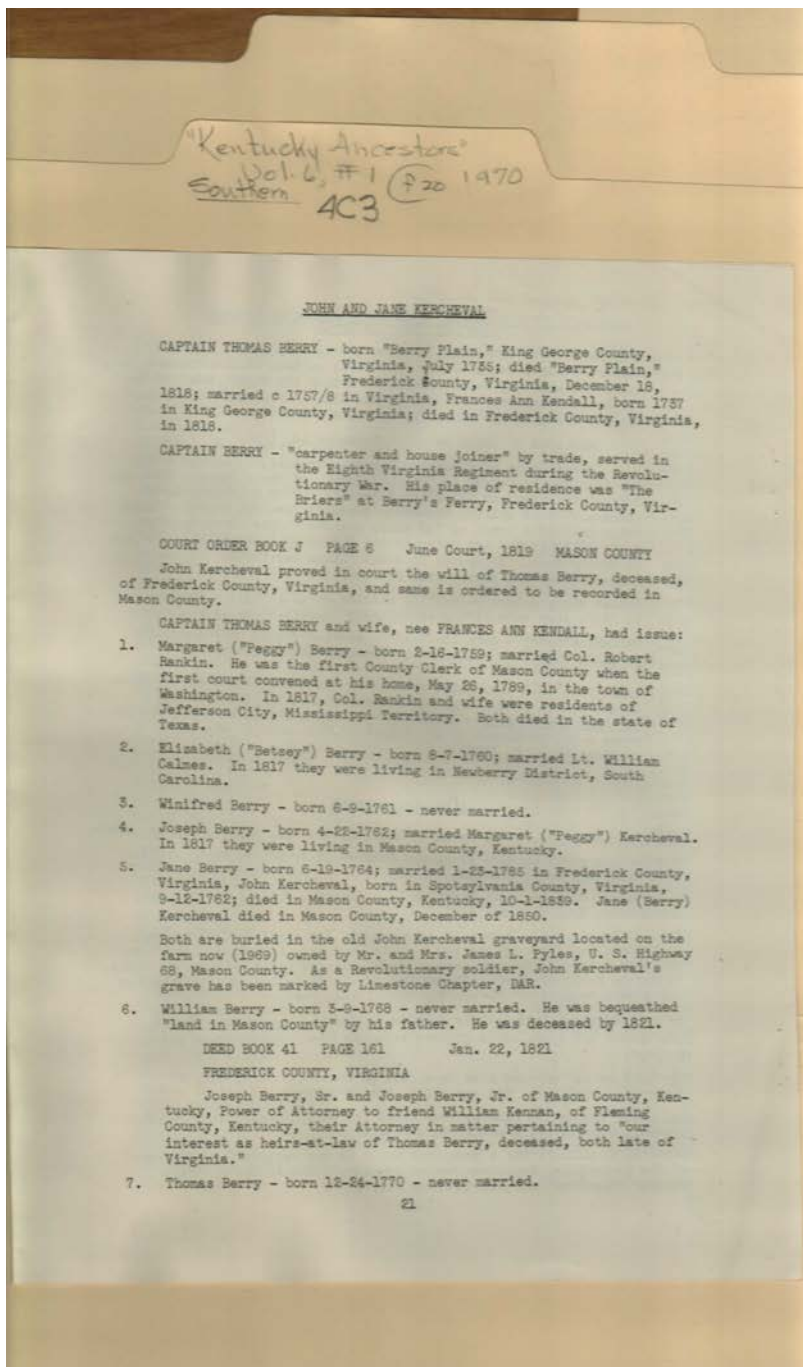

Kercheval Family

Names:

Berry, Elizabeth
Betsey
Berry, Jane
Berry, Joseph
Berry, Joseph, Jr.
Berry, Joseph, Sr.

Berry, Margaret
Peggy
Berry, Thomas
Berry, Thomas,
Captain
Berry, William

Berry, Winifred
Calmes, William, Lt.
Kendall, Frances Ann
Kennon, William
Kercheval, John

Pyles, James L., Mr.
& Mrs.
Rankin, Robert,
Colonel

Places:

Mason County, KY

Types:

genealogy

Dates:
1819

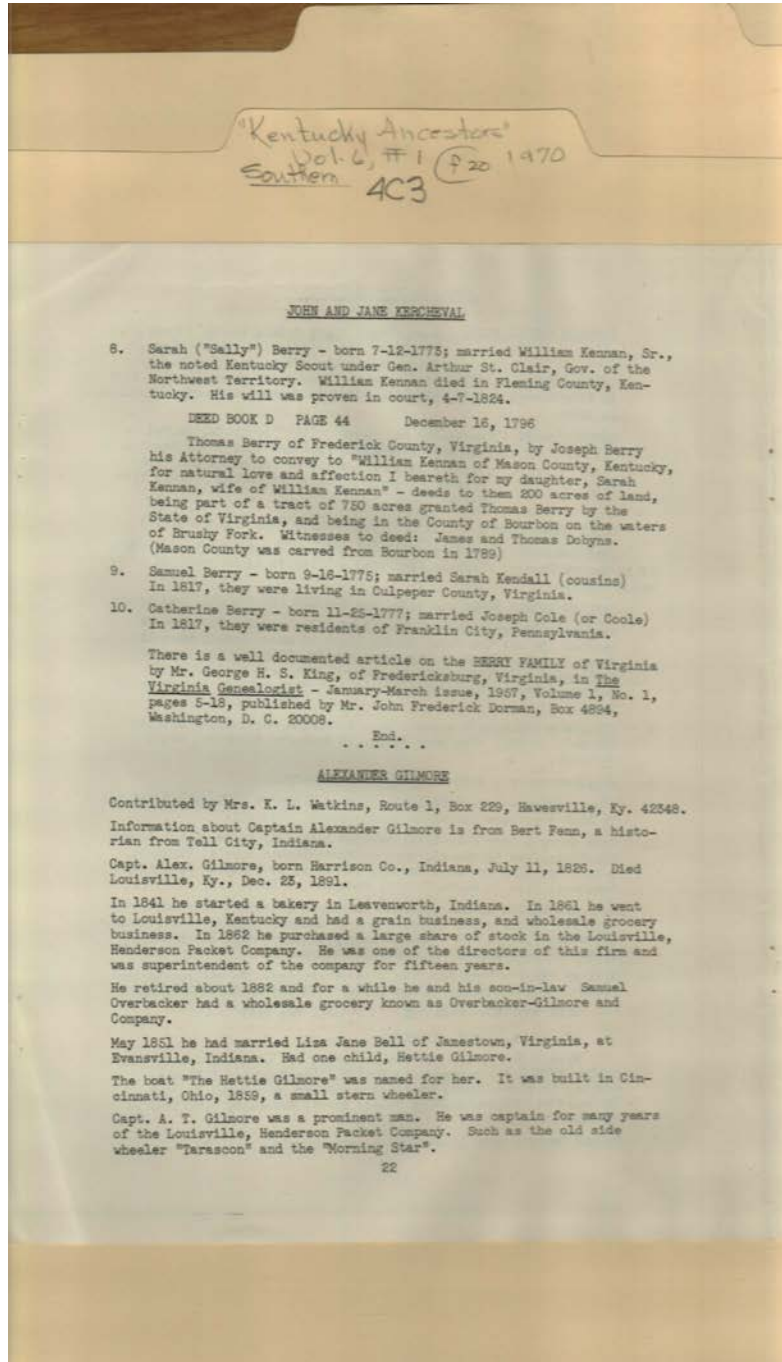

Topics:

Gilmore Family

Kercheval Family

Names:

Bell, Liza Jane
Berry, Catherine
Berry, Samuel
Berry, Sarah Sally
Cole, Joseph
Coole, Joseph

Dobyms, James
Dobyms, Thomas
Dorman, John
Frederick
Gilmore, A. T.,
Captain

Gilmore, Alexander
Gilmore, Alexander,
Captain
Gilmore, Hettie
Kendall, Sarah
Kennan, William, Sr.

King, George H. S.
Overbacker, Samuel
St.Clair, Arthur,
General
Watkins, K. L., Mrs.

Types:

genealogy

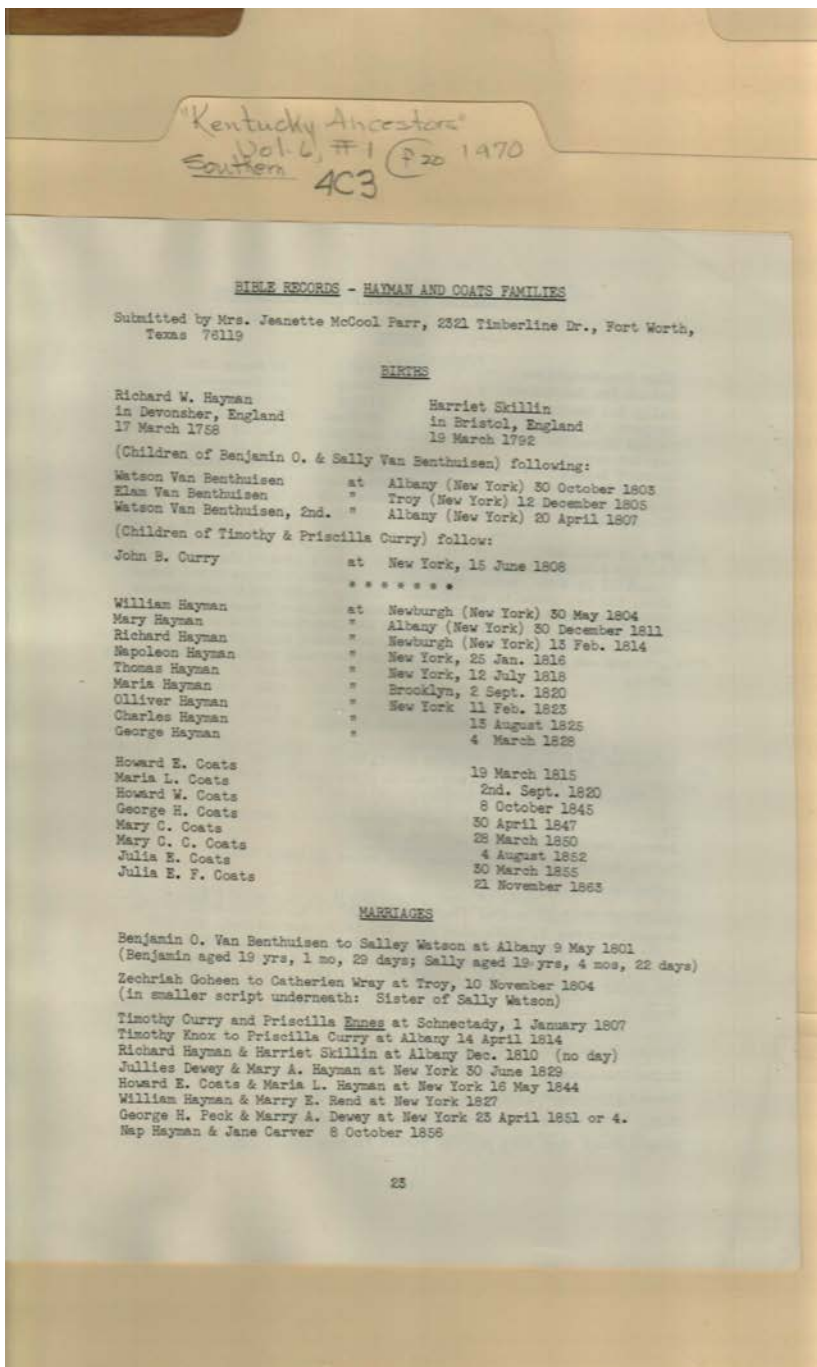

Hauman-Coats Family Names:

- | | | | |
|--------------------|------------------|--------------------|----------------------|
| Carver, Jane | Curry, Timothy | Hayman, Mary A. | Rend, Marry E. |
| Coats, George H. | Dewey, Jullies | Hayman, Napoleon | Skillin, Harriet |
| Coats, Howard E. | Dewey, Marry A. | Hayman, Olliver | VanBenthuisen, |
| Coats, Howard W. | Ennes, Priscilla | Hayman, Richard | Benjamin O. |
| Coats, Julia E. | Goheen, Zechriah | Hayman, Richard W. | VanBenthuisen, Elam |
| Coats, Julia E. F. | Hayman, Charles | Hayman, Thomas | VanBenthuisen, Sally |
| Coats, Maria L. | Hayman, George | Hayman, William | VanBenthuisen, |
| Coats, Mary C. | Hayman, Map | Knox, Timothy | Watson |
| Coats, Mary C. C. | Hayman, Maria | Parr, Jeanette | VanBenthuisen, |
| Curry, John B. | Hayman, Maria L. | McCool, Mrs. | Watson, II |
| Curry, Priscilla | Hayman, Mary | Peck, George H. | Watson, Salley |

Wray, Catherien

Types:

genealogy

marriage

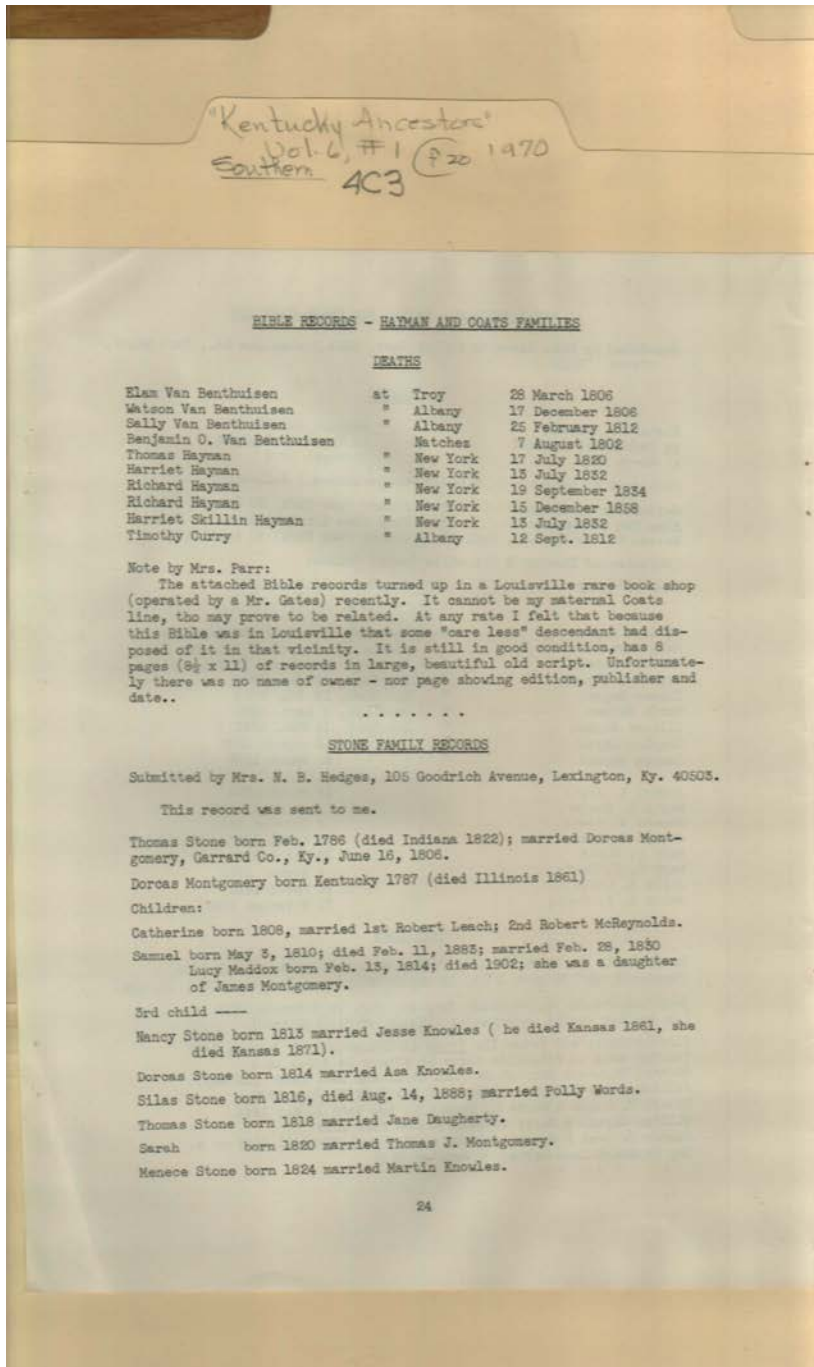

Topics:

Hauman-Coats Family

Stone Family

Names:

Curry, Timothy
Daugherty, Jane
Gates,
Hayman, Harriet
Hayman, Harriet Skillin
Hayman, Richard
Hayman, Thomas
Hedges, N. B., Mrs.

Knowles, Asa
Knowles, Jesse
Knowles, Martin
Leach, Robert
Maddox, Lucy
McReynolds, Robert
Montgomery, Dorcas
Montgomery, James

Montgomery, Thomas J.
Parr, Mrs.
Stone, Catherine
Stone, Dorcas
Stone, Menece
Stone, Nancy
Stone, Samuel
Stone, Sarah

Stone, Silas
Stone, Thomas
VanBenthuisen, Benjamin O.
VanBenthuisen, Elam
VanBenthuisen, Sally
VanBenthuisen, Watson
Words, Polly

Types:
deaths

genealogy

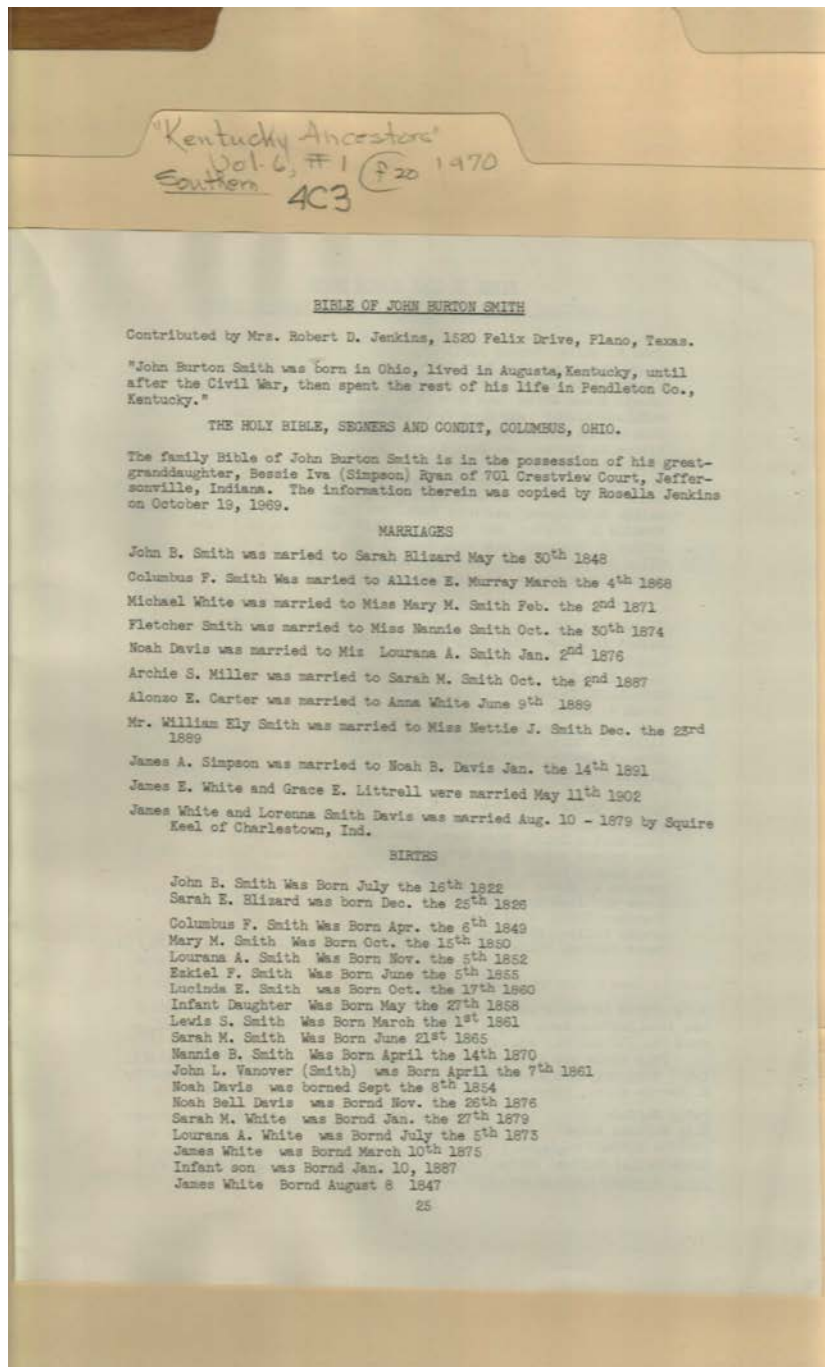

Smith Family

Names:

Blizard, Sarah E.
Carter, Alonzo E.
Davis, Lorena Smith
Davis, Noah
Davis, Noah B.
Davis, Noah Bell
Jenkins, Robert D.,
Mrs.
Jenkins, Rosella

May, Sarah Blizard
Miller, Archie S.
Murray, Alice E.
Ryan, Bessie Iva
Simpson
Simpson, James A.
Smith, Columbus F.
Smith, Ezekiel F.
Smith, Fletcher

Smith, James
Smith, John B.
Smith, John Burton
Smith, Lewis S.
Smith, Lourana A.
Smith, Lucinda E.
Smith, Mary M.
Smith, Nannie
Smith, Nannie B.

Smith, Nettie J.
Smith, Sarah M.
Smith, William Ely
Vanover, John L.
White, Anna
White, James
White, Michael

Types:

genealogy

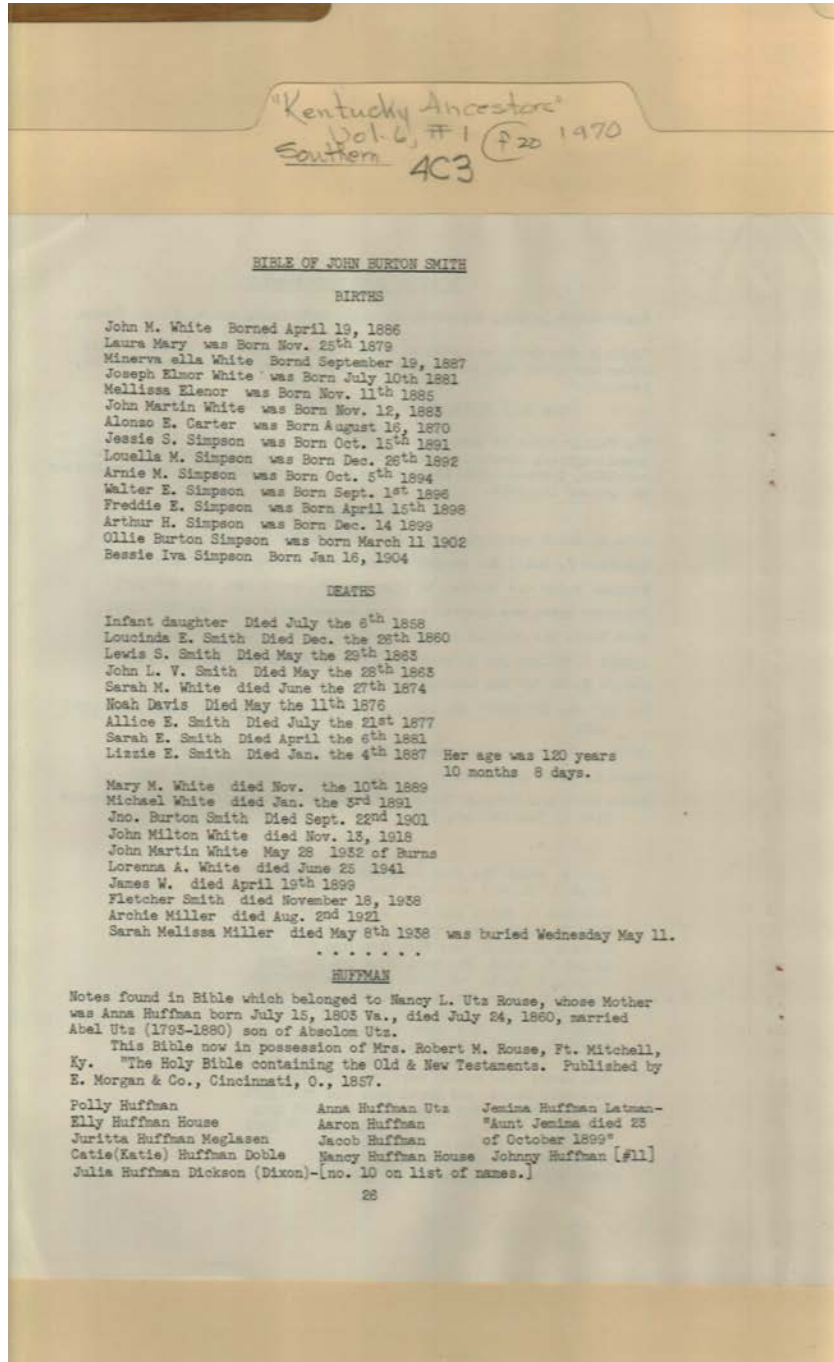

Topics:

Huffman Family

Smith Family

Names:

Carter, Alonzo E.
Dickson, Julia
Huffman
Dixon, Julia Huffman
Doble, Catie (Katie)
Huffman
House, Elly Huffman
House, Nancy
Huffman
Huffman, Aaron

Huffman, Anna
Huffman, Jacob
Huffman, Johnny
Huffman, Polly
Latman, Jemima
Huffman
Meglasen, Juritta
Huffman
Miller, Archie
Miller, Sarah Melissa

Rouse, Nancy L. Utz
Rouse, Robert M.,
Mrs.
Simpson, Arnie M.
Simpson, Arthur H.
Simpson, Bessie Iva
Simpson, Freddie E.
Simpson, Jessie S.
Simpson, Louella M.

Simpson, Ollie
Burton
Simpson, Walter, E.
Smith, Allice E.
Smith, Fletcher
Smith, John Burton
Smith, John L. V.
Smith, Joseph Elmor
Smith, Laura Mary
Smith, Lewis S.

Smith, Lizzie E.
Smith, Loucinda E.
Smith, Mellissa
Elenor
Smith, Minerva Ella

Smith, Noah
Smith, Sarah E.
Smith, Sarah M.
Utz, Abel
Utz, Absolom

Utz, Anna Huffman
White, John M.
White, John Martin
White, John Milton
White, Lorena A.

White, Mary M.
White, Michael

Types:

genealogy

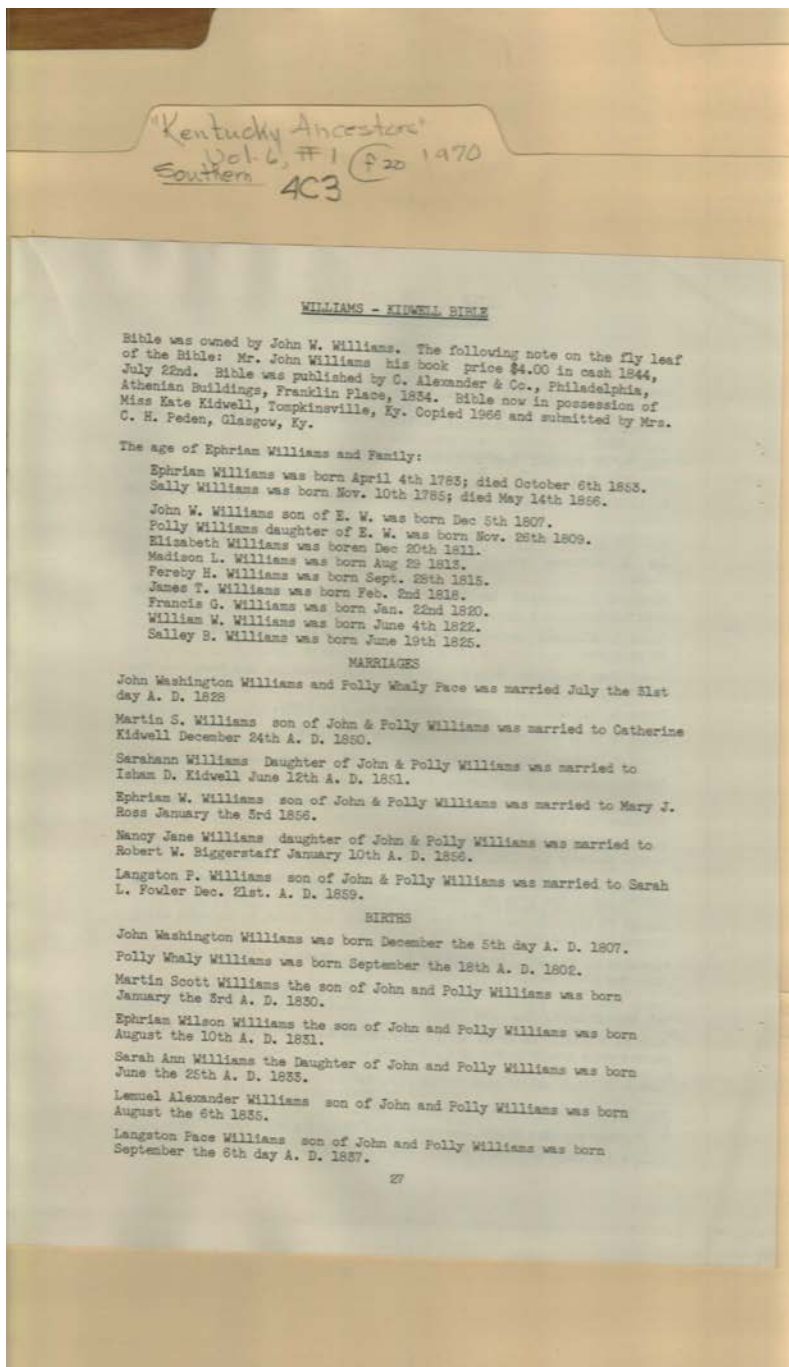

Williams-Kidwell Family

Names:

Alexander, C.
Biggerstaff, Robert
W.
Fowler, Sarah L.
Kidwell, Catherine
Kidwell, Isham D.
Kidwell, Kate
Pace, Polly Whaly
Peden, C. H., Mrs.

Ross, Mary J.
Williams, Elizabeth
Williams, Ephriam
Wilson
Williams, Fereby H.
Williams, Francis G.
Williams, James T.
Williams, John
Washington

Williams, Langston P.
Williams, Langston
Pace
Williams, Lemuel
Alexander
Williams, Madison L.
Williams, Martin
Scott
Williams, Nancy Jane

Williams, Polly
Williams, Polly
Whaly
Williams, Salley B.
Williams, Sarah Ann
Williams, Sarahann
Williams, William W.

Types:

genealogy

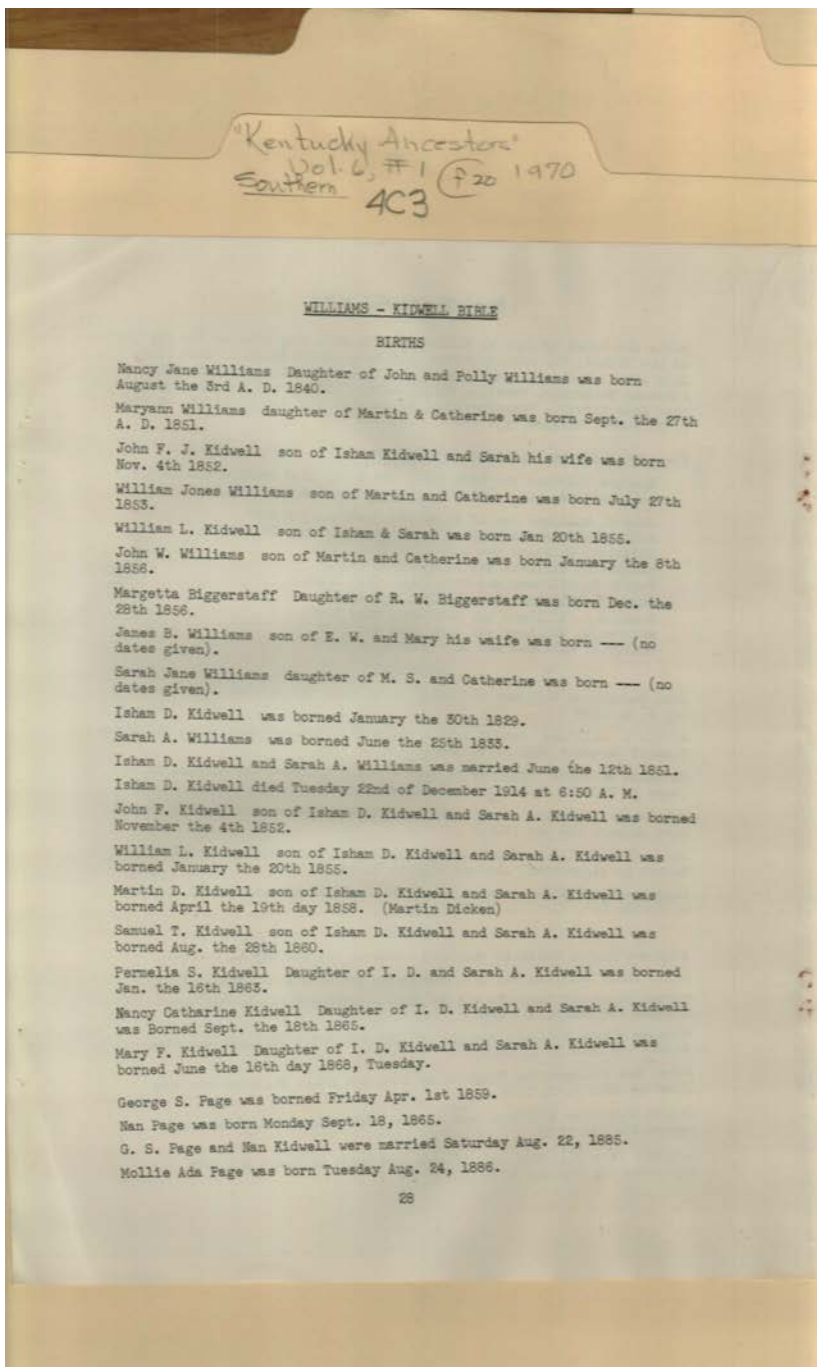

Williams-Kidwell Family

Names:

Biggerstaff, Margetta
Biggerstaff, R. W.
Kidwell, Isham D.
Kidwell, Samuel T.
Kidwell, I. D.
Kidwell, Isham D.
Kidwell, John F. J.
Kidwell, Martin D.

Kidwell, Nan
Kidwell, Nancy
Catherine
Kidwell, Permelia S.
Kidwell, Sarah
Kidwell, Sarah A.
Page, George S.
Page, Mallie Ada

Page, Nan
Williams, Catherine
Williams, James B.
Williams, John
Williams, John W.
Williams, Martin
Williams, Maryann
Williams, Nancy Jane

Williams, Polly
Williams, Sarah A.
Williams, Sarah Jane
Williams, William
Jones
Williams, William L.

Types:

genealogy

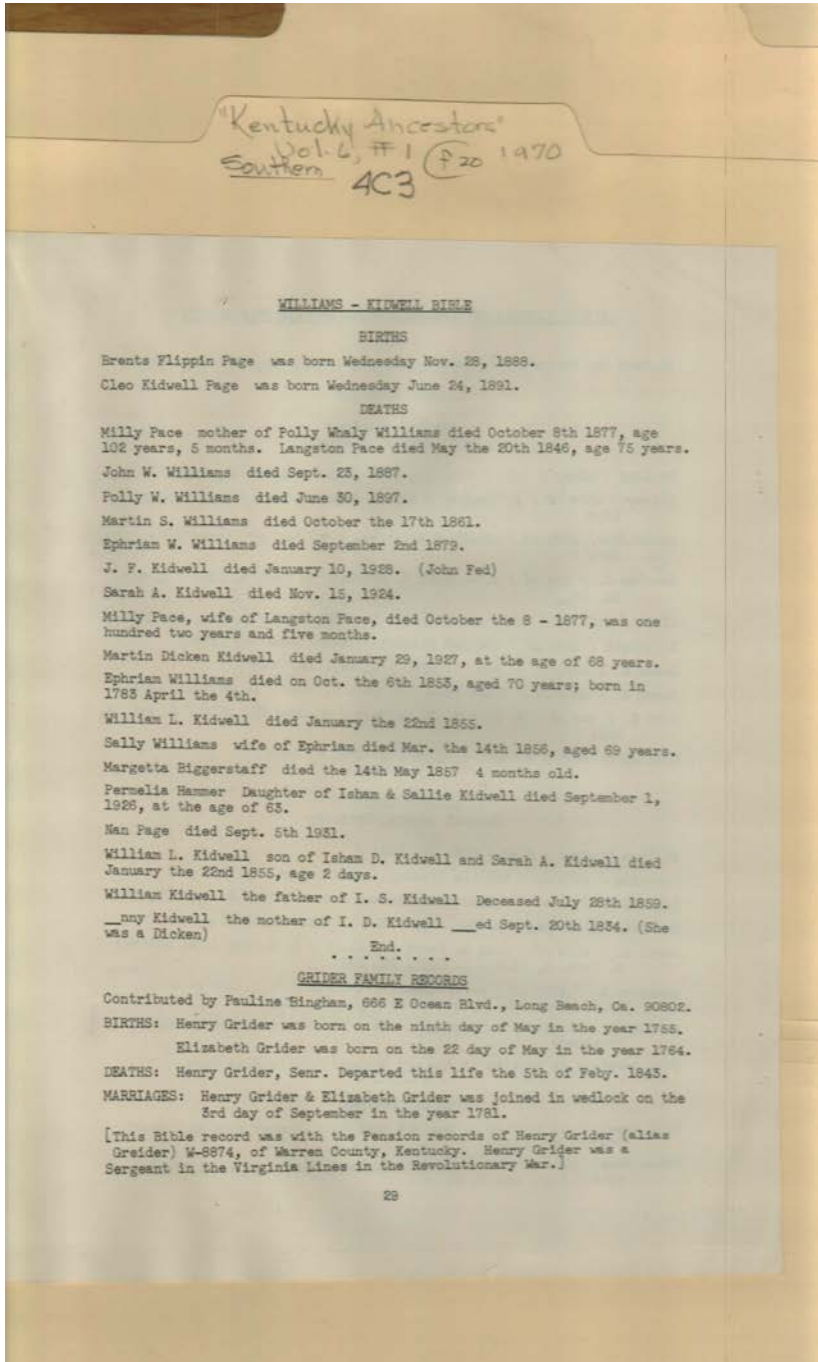

Topics:

Grider Family

Williams-Kidwell
Family

Names:

Biggerstaff, Margetta
Bingham, Pauline
Greider, Henry
Grider, Elizabeth
Grider, Henry
Hammer, Permelia

Kidwell, I. D.
Kidwell, I. S.
Kidwell, Isham D.
Kidwell, Martin
Dicken
Kidwell, Sally

Kidwell, Sarah A.
Kidwell, William
Kidwell, William L.
Pace, Langston
Pace, Milly
Page, Brents Flippin

Page, Cleo Kidwell
Page, Nan
Williams, Ephriam
Williams, Polly
Whaly
Williams, Sally

Types:

genealogy

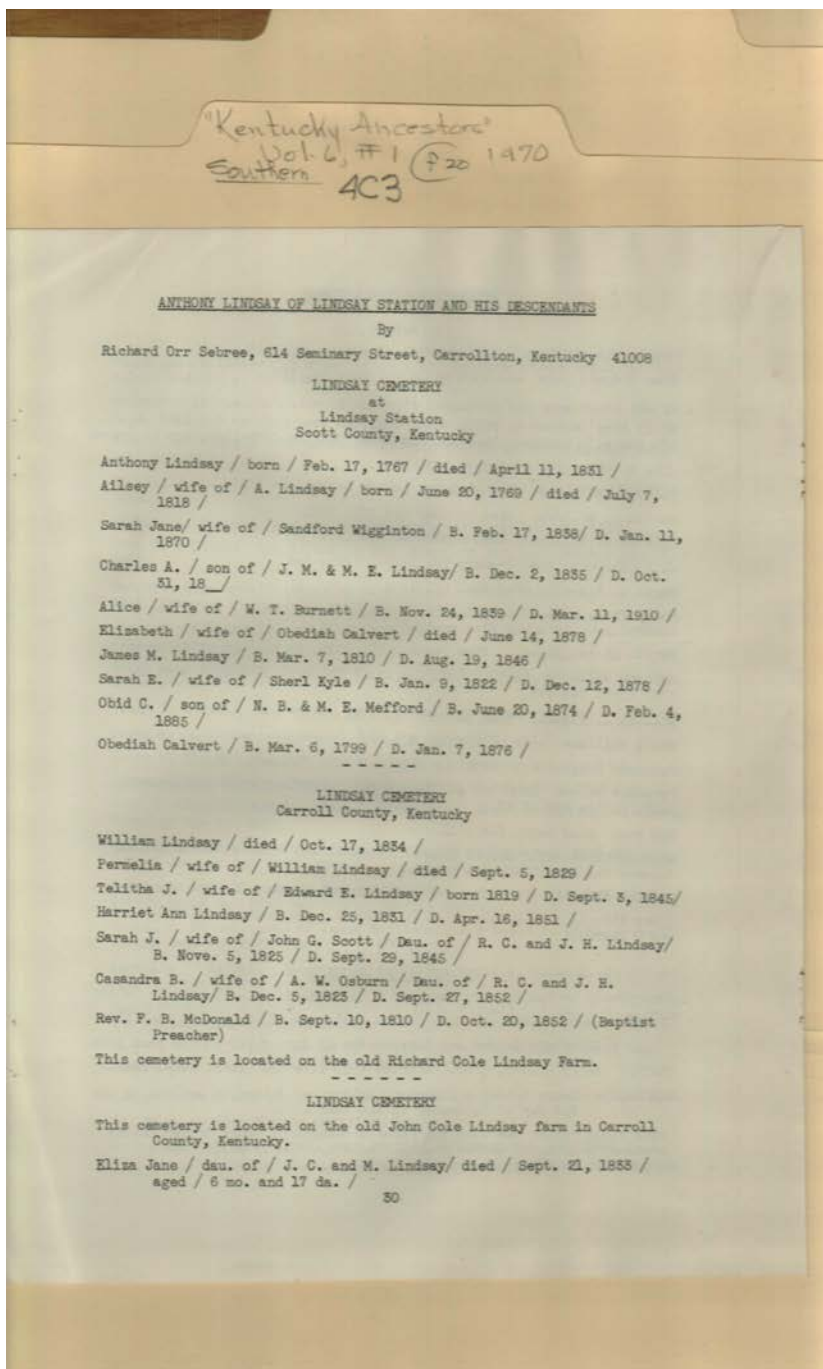

Lindsay Family

Names:

Burnett, W. T.
Calvert, Obediah
Lindsay, Ailsey
Lindsay, Alice
Lindsay, Anthony
Lindsay, Casandra B.
Lindsay, Charles A.
Lindsay, Edward E.
Lindsay, Eliza Jane

Lindsey, Elizabeth
Lindsey, Harriet Ann
Lindsey, J. C.
Lindsey, J. H.
Lindsey, J. M
Lindsey, James M.
Lindsey, John Cole
Lindsey, M.
Lindsey, M. E.

Lindsey, Obid C.
Lindsey, Permella
Lindsey, R. C.
Lindsey, Richard
Cole
Lindsey, Sarah E.
Lindsey, Sarah J.
Lindsey, Sarah Jane
Lindsey, Telitha J.

Lindsey, William
McDonald, F. B.,
Rev.
Mefford, M. E.
Mefford, N. B.
Osburn, A. W.
Scott, John G.
Sebree, Richard Orr
Wigginton, Sandford

Types:

genealogy

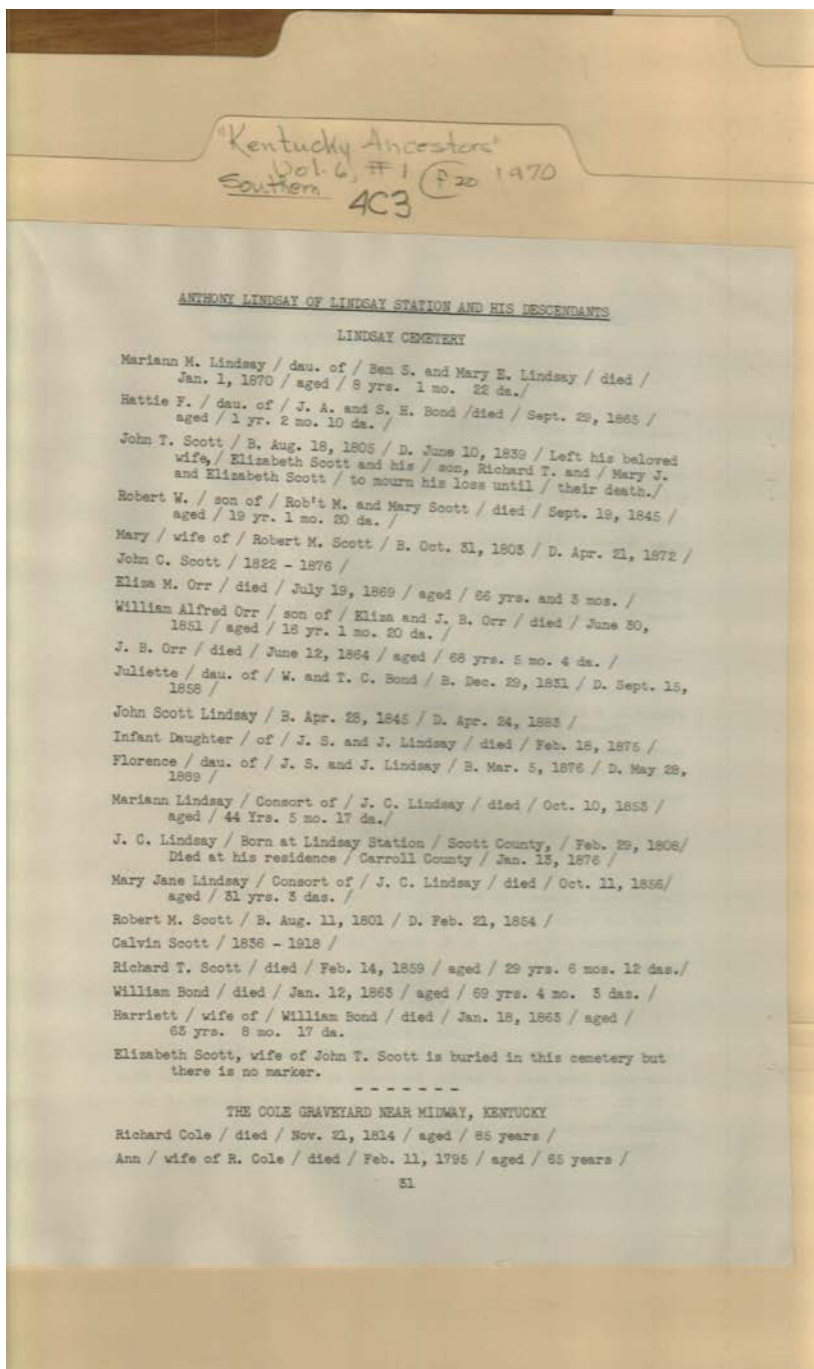

Lindsay Family

Names:

Austin, Julia Cole
Bonar, Basil
Bonar, Helen L.
Bonar, J. I.
Bonar, James A.
Bonar, James Ingram
Bonar, Lizzie
Bonar, Martha J.
Bonar, Minnie
Bonar, Myrtle I.
Bonar, Polly

Bonar, Sarah
Bonar, Serilda
Bond, Harriett
Lindsay
Bond, T. C.
Bond, W.
Bond, William
Cole, Amos
Cole, Ann
Cole, James
Cole, Jesse

Cole, Richard
Cole, Richard, Jr.
Cole, Sallie Yates,
Mrs.
Cole, William Y.
Crain, Albert
Crain, Myrtle
Darnaby, Fannie H.
Lindsay
Darnaby, W. S.
Drucker, Richard B.

Ellis, Amelia Yelton
Ellis, Arabelle
Ellis, Elizabeth
Ellis, Elva
Ellis, James
Ellis, John
Ellis, Rhodom
Ellis, Sarah
Ellis, Sarah Berry
Ellis, William
Helton, Isabel

Helton, James
Hinson, Amelia
Houston, Susanna P.
Houston, T. C.
James, Jesse
Jones, B. R.
Lindsay, J. M.,
Colonel
Lindsay, M. E.
Lindsay, Mariann
Lindsay, Martha Jane
Lindsay, Mary E.
Lindsey, Anthony
Lindsey, Ben S.
Lindsey, Florence
Lindsey, Hattie F.
Lindsey, J. A.
Lindsey, J. C.

Lindsey, John Scott
Lindsey, Juliette
Bond
Lindsey, Mariann M.
Lindsey, Mary
Lindsey, Mary E.
Lindsey, Mary Jane
Lindsey, S. H.
Marshall, Nancy
Mattox, Albert
Mattox, Amanda
Mattox, Austin
Mattox, M. J.
Mattox, N.
Mofield, Ray, Dr.
Moore, F.
Moore, G.
Moore, Greenbury

Moore, Jesse R.
Northcutt, M. C.,
Mrs.
Orr, Eliza M.
Orr, J. B.
Orr, William Alfred
Palmer, Susan
Scott, Calvin
Scott, Elizabeth
Scott, John C.
Scott, John T.
Scott, Mary J.
Scott, Richard T.
Scott, Robert M.
Scott, Robert W.
Shoemaker, Catherine
Ellis
Shoemaker, Louisa

Shoemaker, Silas
Sprake, Emma
Douglas
Sprake, Harriet Ann
Sprake, Keene
Lindsay
Sprake, Maggie
Sprake, Margery
Sprake, Margery L.
Sprake, Nannie Lee
Sprake, Robert S.
Thomas, Clarence E.
Thomas, Elizabeth
Thomas, S. B.
Williams, Thomas
Worth, P. L.

Types:

genealogy

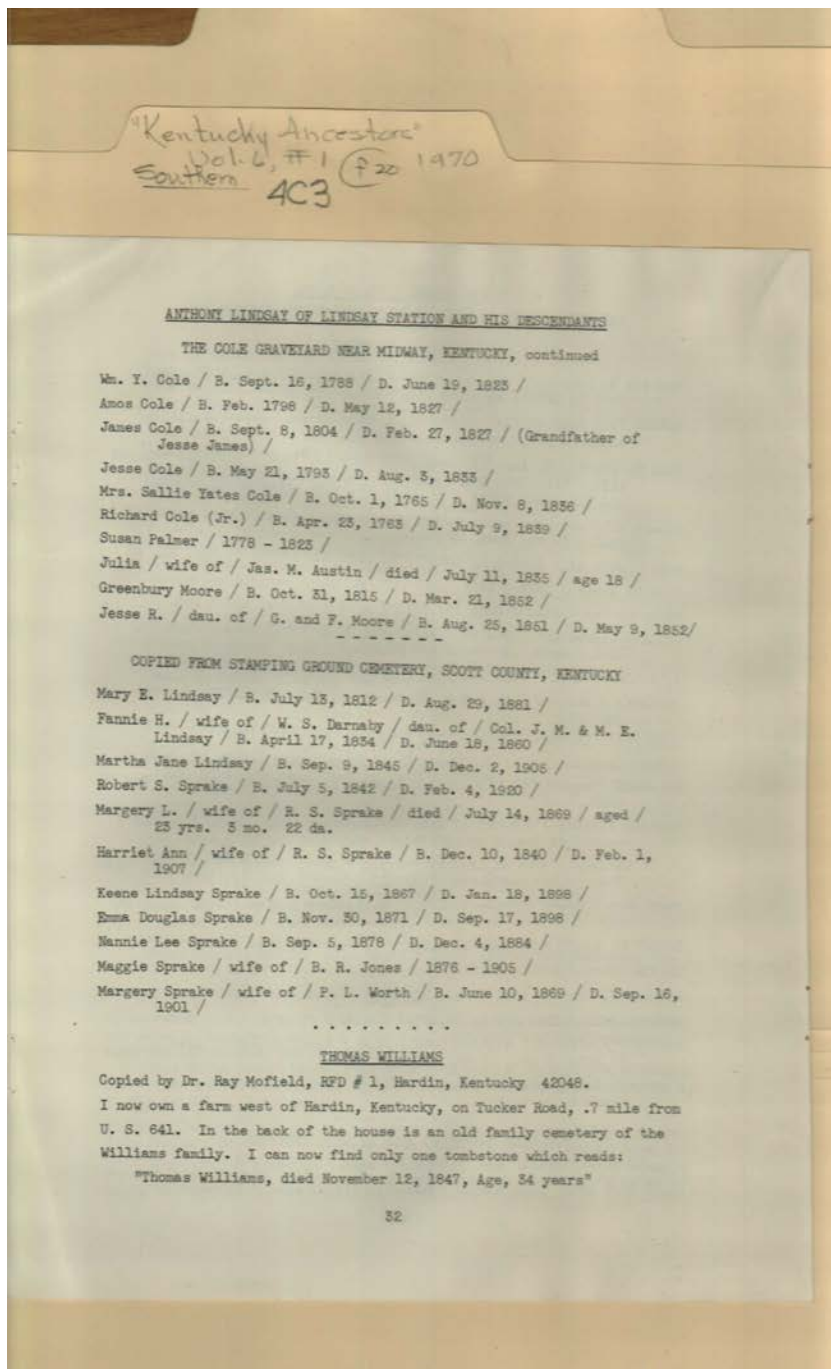

Lindsay Family

Names:

Austin, James M.
Cole, Amos
Cole, Greenbury
Moore
Cole, James
Cole, Jesse
Cole, Jesse R.
Cole, Julia
Cole, Richard, Jr.

Cole, Sallie Yates,
Mrs.
Cole, William Y.
Darnaby, W. S.
James, Jesse
Jones, B. R.
Lindsay, Anthony
Lindsay, Fannie H.
Lindsay, J. M.,
Colonel

Lindsay, M. E.
Lindsay, Martha Jane
Lindsay, Mary E.
Moffield, Ray, Dr.
Moore, F.
Moore, G.
Palmer, Susan
Sprake, Emma
Douglas
Sprake, Harriet Ann

Sprake, Keene
Lindsay
Sprake, Maggie
Sprake, Margery
Sprake, Margery L.
Sprake, Nannie Lee
Sprake, R. S.
Sprake, Robert S.
Williams, Thomas
Worth, P. L.

Types:
genealogy

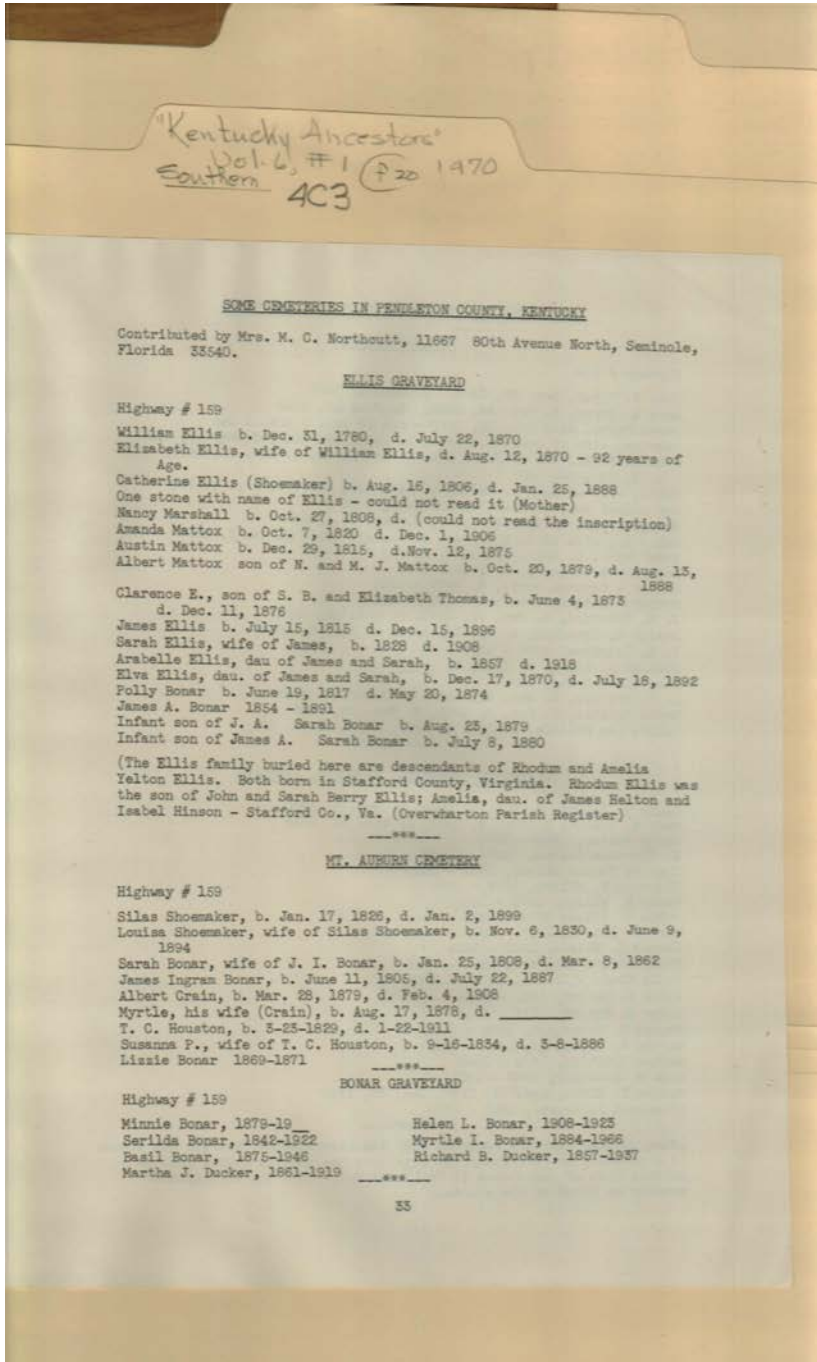

Names:

Bonar, Basil
 Bonar, Helen L.
 Bonar, J. I.
 Bonar, James A.
 Bonar, James Ingram
 Bonar, Lizzie
 Bonar, Minnie
 Bonar, Myrtle I.
 Bonar, Polly
 Bonar, Sarah
 Bonar, Serilda

Crain, Albert
 Crain, Myrtle
 Drucker, Martha J.
 Drucker, Richard B.
 Ellis, Amelia Yelton
 Ellis, Arabelle
 Ellis, Elizabeth
 Ellis, Elva
 Ellis, James
 Ellis, John
 Ellis, Rhodum

Ellis, Sarah
 Ellis, Sarah Berry
 Ellis, William
 Hinson, Isabel
 Hinson, James Helton
 Houston, Susanna P.
 Houston, T. C.
 Marshall, Nancy
 Mattox, Albert
 Mattox, Amanda
 Mattox, Austin

Northcutt, M. C.,
 Mrs.
 Shoemaker, Catherine
 Ellis
 Shoemaker, Louisa
 Shoemaker, Silas
 Thomas, Clarence E.
 Thomas, Elizabeth
 Thomas, S. B.

Types:

genealogy

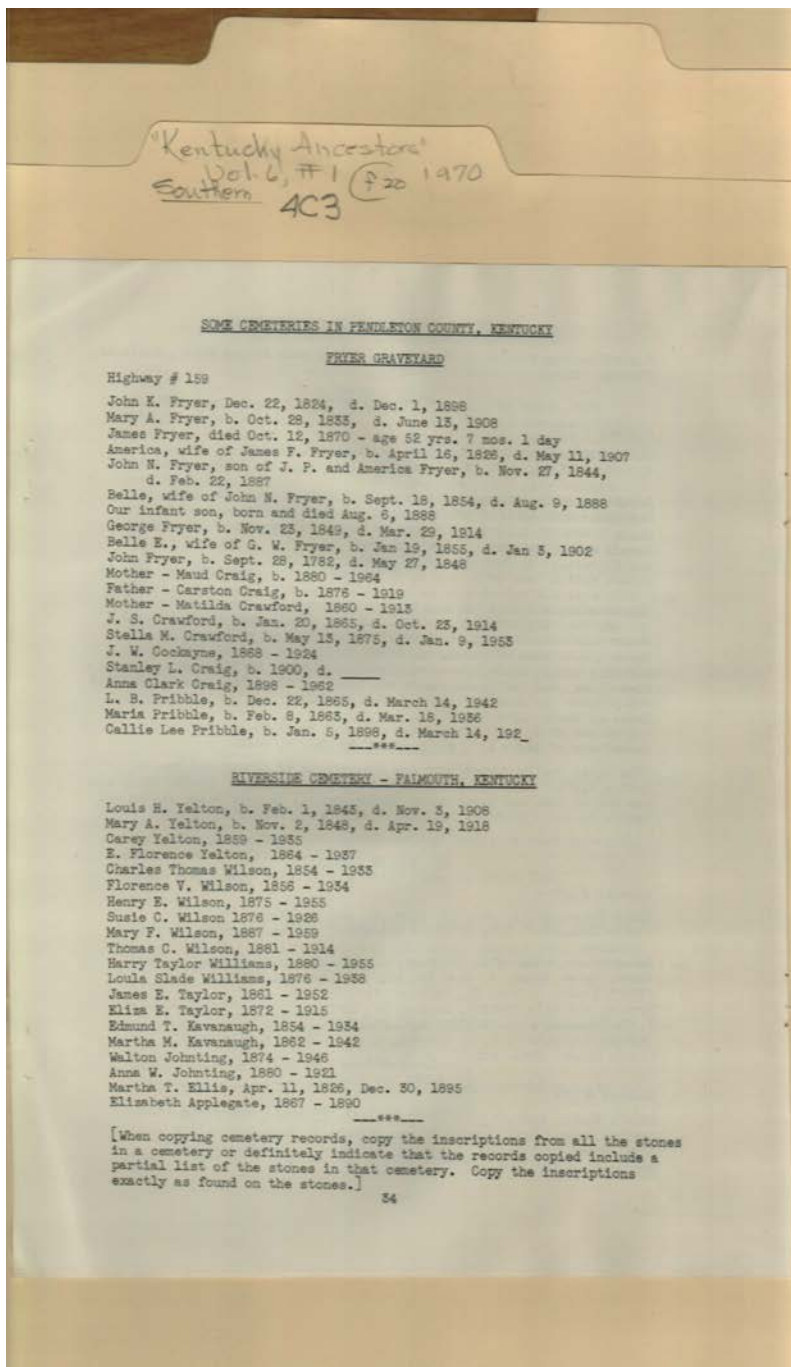

Names:

Applegate, Elizabeth
 Cockayne, J. W.
 Craig, Anna Clark
 Craig, Carston
 Craig, Maud
 Craig, Stanley L.
 Crawford, J. S.
 Crawford, Matilda
 Crawford, Stella M.
 Ellis, Martha T.
 Fryer, America
 Fryer, Belle

Fryer, Belle E.
 Fryer, George W.
 Fryer, James F.
 Fryer, John
 Fryer, John K.
 Fryer, John N.
 Fryer, Mary A.
 Johnnting, Anna W.
 Johnnting, Walton
 Kavanaugh, Edmund
 T.

Kavanaugh, Martha
 M.
 Pribble, Callie Lee
 Pribble, L. B.
 Pribble, Maria
 Taylor, Eliza E.
 Taylor, James E.
 Williams, Harry
 Taylor
 Williams, Loula
 Slade

Wilson, Charles
 Thomas
 Wilson, Florence V.
 Wilson, Henry E.
 Wilson, Mary F.
 Wilson, Susie C.
 Wilson, Thomas C.
 Yelton, Carey
 Yelton, E. Florence
 Yelton, Louis H.
 Yelton, Mary A.

Places:

Falmouth, KY

Pendleton County,
KY

Types:

genealogy

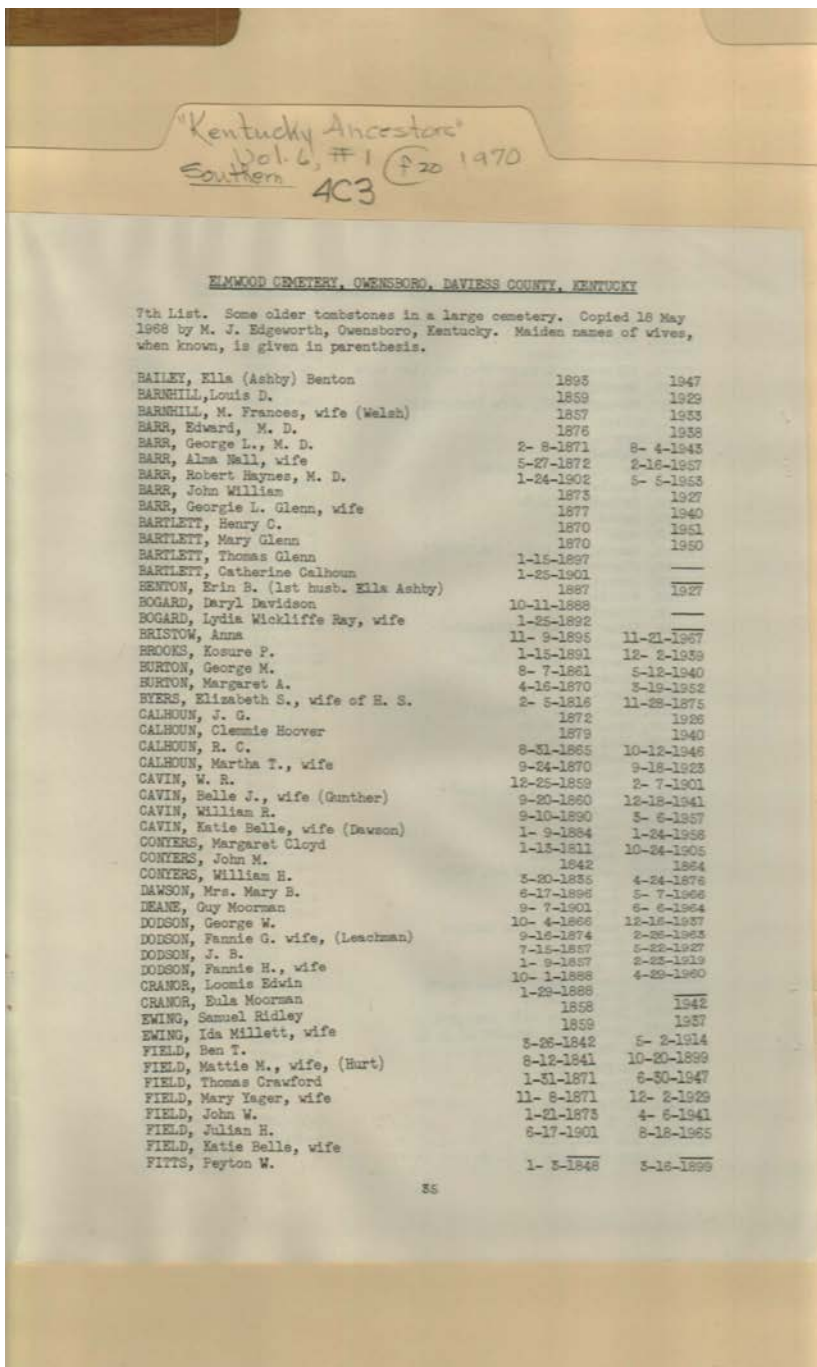

ELMWOOD CEMETERY, OWENSBORO, DAVIESS COUNTY, KENTUCKY

7th List. Some older tombstones in a large cemetery. Copied 18 May 1968 by M. J. Edgeworth, Owensboro, Kentucky. Maiden names of wives, when known, is given in parenthesis.

BAILEY, Ella (Ashby) Benton	1895	1947
BARNHILL, Louis D.	1859	1929
BARNHILL, M. Frances, wife (Welsh)	1857	1933
BARR, Edward, M. D.	1876	1938
BARR, George L., M. D.	2- 8-1871	8- 4-1943
BARR, Alma Nall, wife	5-27-1872	2-18-1937
BARR, Robert Haynes, M. D.	1-24-1902	5- 5-1953
BARR, John William	1873	1927
BARR, Georgie L. Glenn, wife	1877	1940
BARTLETT, Henry C.	1870	1951
BARTLETT, Mary Glenn	1870	1950
BARTLETT, Thomas Glenn	1-15-1897	—
BARTLETT, Catherine Calhoun	1-25-1901	—
BENTON, Erin B. (1st husb. Ella Ashby)	1887	1927
BOGARD, Daryl Davidson	10-11-1888	—
BOGARD, Lydia Wickliffe Ray, wife	1-25-1892	—
BRISTOW, Anna	11- 9-1895	11-21-1967
BROOKS, Kosure P.	1-15-1891	12- 2-1939
BURTON, George M.	8- 7-1861	5-12-1940
BURTON, Margaret A.	4-16-1870	3-19-1952
BYERS, Elizabeth S., wife of E. S.	2- 5-1816	11-29-1875
CALHOUN, J. G.	1872	1926
CALHOUN, Clemmie Hoover	1879	1940
CALHOUN, R. C.	8-31-1865	10-12-1946
CALHOUN, Martha T., wife	9-24-1870	9-18-1923
CAVIN, W. R.	12-25-1859	2- 7-1901
CAVIN, Belle J., wife (Gunther)	9-20-1860	12-18-1941
CAVIN, William R.	9-10-1890	5- 6-1957
CAVIN, Katie Belle, wife (Dawson)	1- 9-1864	1-24-1956
CONYERS, Margaret Cloyd	1-15-1811	10-24-1905
CONYERS, John M.	1842	1894
CONYERS, William H.	5-20-1835	4-24-1872
DAWSON, Mrs. Mary B.	6-17-1896	5- 7-1966
DEANE, Guy Moorman	9- 7-1901	6- 6-1964
DODSON, George W.	10- 4-1866	12-16-1937
DODSON, Fannie G. wife, (Leachman)	9-16-1874	2-26-1963
DODSON, J. B.	7-15-1857	8-22-1927
DODSON, Fannie H., wife	1- 9-1857	2-25-1913
CRANOR, Loomis Edwin	10- 1-1888	4-23-1960
CRANOR, Eula Moorman	1-23-1868	—
EWING, Samuel Ridley	1858	1942
EWING, Ida Millett, wife	1859	1937
FIELD, Ben T.	5-25-1842	5- 2-1914
FIELD, Mattie M., wife, (Hurt)	8-12-1841	10-20-1899
FIELD, Thomas Crawford	1-31-1871	6-30-1947
FIELD, Mary Yager, wife	11- 8-1871	12- 2-1925
FIELD, John W.	1-21-1873	4- 6-1941
FIELD, Julian H.	6-17-1901	8-18-1965
FIELD, Katie Belle, wife	—	—
FITTS, Peyton W.	1- 5-1848	3-16-1896

Names:

Ashby, Ella
 Bailey, Ella Benton
 Barnhill, Louis D.
 Barnhill, M. Frances
 Barr, Alma Nall
 Barr, Edward, Dr.
 Barr, George L., Dr
 Barr, Georgie L.
 Glenn
 Barr, John William
 Barr, Robert Haynes

Bartlett, Catherine
 Calhoun
 Bartlett, Henry C.
 Bartlett, Mary Glenn
 Bartlett, Thomas
 Glenn
 Benton, Erin B.
 Bogard, Daryl
 Davidson
 Bogard, Lydia
 Wickliffe Ray
 Bristow, Anna

Brooks, Kosure P.
 Burton, George M.
 Burton, Margaret A.
 Byers, Elizabeth S.
 Byers, H. S.
 Calhoun,
 Calhoun, Clemmie
 Hoover
 Calhoun, J. G.
 Calhoun, Martha T.
 Calhoun, R. C.
 Cavin, Bell J.

Cavin, Dawson
 Cavin, Gunther
 Cavin, Katie Belle
 Cavin, W. R.
 Cavin, William R.
 Conyers, John M.
 Conyers, Margaret
 Cloyd
 Conyers, William H.
 Cranor, Eula
 Moorman

Cranor, Loomis
Edwin
Dawson, Mary B.
Deane, Guy
Moorman
Dodson, Fannie G.

Dodson, Fannie H.
Dodson, George W.
Dodson, J. B.
Ewing, Ida Millett
Ewing, Samuel
Ridley

Field, Ben T.
Field, John W.
Field, Julian H.
Field, Katie Belle
Field, Mary Yager
Field, Mattie M.

Field, Peyton W.
Field, Thomas
Crawford
Hurt,
Leachman,

Places:

Daviess County, KY

Types:

tombstone

Frances Cabaniss Roberts Collection: Series 4, Subseries C, Box 3, Folder 20

"Kentucky Ancestors," vol. 6, no. 1, 1970 - Southern States

Image 36 r04c03-20-000-0155 [Contents](#) [Index](#) [About](#)

Kentucky Ancestors
Vol. 6, #1 (p. 20) 1970
Southern 4C3

ELMWOOD CEMETERY, OWENSBORO, DAVIESS COUNTY, KENTUCKY

FITTS, Annie, wife (Tanner)	4- 2-1856	3- 6-1927
FITTS, Bernice	12-16-1884	5-29-1905
FITTS, Wilfred Tanner	12-25-1896	
FITTS, Elisabeth Kathryn Moorman, 1st wife	2- 5-1897	5-15-1958
FITTS, Randolph	7-25-1881	6-27-1914
FITTS, Margaret M., wife (McCormick)	12- 7-1881	
GANT, Milton		1845
GANT, Mary C.		1845
GANT, Campbell M.		1869
GANT, Eva P., wife (Parrish)		1874
GLENN, Charles P.	Sep. 1870	Feb. 1940
GLENN, Catherine, wife	Oct. 1873	Jan. 1921
GLENN, David	9-11-1872	12-25-1908
GLENN, Duke	1-25-1881	1- 5-1902
GLENN, Martha A., wife, (Waltrip)	1-26-1841	8-22-1917
GLENN, Florence	2-26-1880	7-25-1925
GLENN, Joseph H.		1855
GLENN, Mollie H.		1851
GOODE, Robert F.	8-29-1847	8-25-1918
GOODE, Eliza A., wife (Clements)	11-14-1852	2- 7-1855
GORDON, Charles W.	4-27-1845	11-29-
GORDON, Geneva, wife, (Jasper)	10-25-1846	10-18-1829
GORDON, Edward O.	5-15-1842	9-18-1927
GORDON, Annie R.	12-16-1844	9- 8-1829
GORDON, Forrest K. "Druggist"	6-13-1874	9-17-1954
GORDON, Minnie B., wife	4-11-1878	8-30-1916
GORDON, Paul B.	2- 7-1884	2-10-1937
GORDON, Georgie	9-22-1888	5-16-1950
GRIFFIN, Henry M.		1892
GRIFFIN, Katherine, wife (Bell)		1892
GRIFFIN, Margaret	3- 7-1829	12-23-1858
GRIFFITH, Clinton	10-18-1828	8-31-1896
GRIFFITH, Bell Weir	9- 1-1844	4- 8-1918
GRIFFITH, Joshua Todd	4- 1-1861	11-27-1932
GRIFFITH, Jettie Rothchild, wife	5-27-1866	4-11-1945
GUENTHER, W. A.	8- 5-1835	3- 9-1891
GUENTHER, Regina Mann	4-17-1854	3-22-1915
GUENTHER, William Jacobs	1-25-1897	10-15-1955
GUENTHER, Mary Lee, wife (Mills)		
GUNTHER, Nicolaus	Sep. 1801	7-16-1889
GUNTHER, Catherine	Aug. 1810	4-12-1886
GUNTHER, F. T.	4- 1-1856	5-12-1905
GUNTHER, Sophia, wife (Stubenrach)	9-21-1840	2-19-1927
GUTHRIE, Grandville C.	8-21-1818	2-16-1881
GUTHRIE, Bettie L., wife (Ambrose)	9- 7-1834	11-17-1917
GUTHRIE, Martha J., consort of G. C.	1-29-1826	7-10-1852
HAYNES, F. Miller	6-18-1882	
HAYNES, Marguerite J.	1-21-1887	8-18-1948
HAYNES, Ollie C.		1859
HAYNES, Lullie, wife		1870
HAYNES, S. E.	8-27-1860	11- 2-1932
HAYNES, Lou Dean, wife	9- 8-1871	2-25-1942
HICKS, Mary D., wife of C. B.		d. 8-30-1867
		Age 28 Yrs.

Names:

- | | | | |
|-----------------------|-------------------|--------------------|-----------------------|
| Ambrose, | Gant, Eva P. | Goode, Robert F. | Griffith, Bell Weir |
| Bell, | Gant, Mary C. | Gordon, Annie R. | Griffith, Clinton |
| Clements, | Gant, Milton | Gordon, Charles W. | Griffith, Jettie |
| Fitts, Annie | Glenn, Catherine | Gordon, Edward O. | Rothchild |
| Fitts, Bernice | Glenn, Charles P. | Gordon, Forrest K. | Griffith, Joshua Todd |
| Fitts, Elizabeth | Glenn, David | Gordon, Geneva | Guenther, Mary Lee |
| Kathryn Moorman | Glenn, Duke | Gordon, Georgie | Guenther, Regina |
| Fitts, Margaret | Glenn, Florence | Gordon, Minnie B. | Mann |
| McCormick | Glenn, Joseph H. | Gordon, Paul B. | Guenther, W. A. |
| Fitts, Randolph | Glenn, Martha A. | Griffin, Henry M. | Guenther, William |
| Fitts, Wilfred Tanner | Glenn, Mollie H. | Griffin, Katherine | Jacobs |
| Gant, Campbell M. | Goode, Eliza A. | Griffin, Margaret | Gunther, Catherine |

Gunther, F. T.
Gunther, Nicolaus
Gunther, Sophia
Guthrie, Bettie L.
Guthrie, G. C.

Guthrie, Grandville
C.
Guthrie, Martha J.
Haynes, F. Miller
Haynes, Lou Dean
Haynes, Lulie

Haynes, Marguerite J.
Haynes, Ollie C.
Haynes, S. E.
Hicks, C. B.
Hicks, Mary D.
Jasper,

Mills,
Parrish,
Stubenrach,
Tanner,
Waltrip,

Places:

Daviess County, KY

Types:

tombstone

McFarland, Mildred
C.
McFarland, Robert
W.
McFarland, Sallie
Ewing
McFarland, Statira
McFarland, Thomas

McFarland, Tunie
McFarland, Vitula
McFarland, Walter
McFarland, Watkins
S.
McFarland, William
E.
Miller,

Miller, Ella Bernice
Miller, Julius C.
Miller, Lyde
McFarland
Miller, Margaret
Morehead
Miller, P. J.

Miller, Reuben
Anderson
Mobberly, Almarion
Mobberly, Charles L.
Mobberly, Sue Jal
Trunnell,

Places:

Daviess County, KY

Types:

tombstone

"Kentucky Ancestors"
Vol. 6, #1 (p. 20) 1970
Southern 4C3

ELMWOOD CEMETERY, OWENSBORO, DAVIESS COUNTY, KENTUCKY

MOBBERLY, Sue Gordon, wife	9- 4-1855	9-24-1928
MOORMAN, Artelia A. Howard, wife of G. R.		d. 6- 7-1875
MOORMAN, James N.	1861	1943
MOORMAN, Alice, wife	1862	1932
MOORMAN, James M.	3- 6-1900	8-25-1945
MOORMAN, Kathryn C., 2nd wife, (Coots)	6-27-1908	
NEWTON, Col. William "En Culpeper Co. Va"	6- 9-1783	4-19-1872
NEWTON, Elizabeth, wife, (Field)	5- 2-1793	3-28-1873
NEWTON, Mary J.	9-13-1851	12-23-1892
NORLIN, Charles E.	11-20-1886	11-20-1967
NORLIN, Elizabeth McFarland	7-27-1894	
OWEN, John J.	10-20-1844	8-25-1913
OWEN, Eliza	5-15-1850	5- 8-1934
PRESCOTT, Harriet, wife of Thomas	2- 2-1824	4-28-1905
PRUITT, Margaret G. (Glenn)	12-28-1873	12-11-1967
PURSELL, Frank	9-18-1851	1-20-1934
PURSELL, Sallie J., wife	10-28-1850	7- 1-1913
RAHRAE, Jane "En in Ireland"	5- 4-1803	5-20-1889
RAY, Lee D.	1861	1932
REEKS, Thurman E.	12-22-1889	7-18-1965
REEKS, Della B.	7-28-1895	
SALMON, Benjamin K.	11- 2-1861	12-24-1940
SALMON, Mary E., wife	5- 2-1887	8- 1-1945
SALMON, Lee Owen	11-22-1887	4-21-1960
SALMON, Nina Fitts, wife	12-12-1888	4- 5-1965
SHIVELY, William H.	5- 6-1837	11-21-1918
SHIVELY, Sarah E.	6- 1-1840	11- 7-1909
SKILLMAN, M. A.	1877	1920
SLOAN, William L.	12-15-1866	4-14-1960
SLOAN, Mary E. L.	10-22-1867	1-23-1939
SOSH, George L.	7- 1-1855	1-21-1924
SOSH, Sallie M., wife	4- 6-1852	10-29-1933
STEWART, Arthur Jared	4-20-1905	4-30-1945
STEWART, Lillian Girvin, wife	5-26-1900	11-11-1955
TAYLOR, Lulia E., wife of J. W.	12- 5-1886	7-28-1913
TOMPkins, Henry P.	3-19-1838	11- 9-1920
TOMPkins, Matilda McFarland, wife	8-11-1841	10-23-1902
TODD, Beverly Hicks	5-24-1853	6- 5-1935
TRIPLETT, Robert S.	9- 9-1858	1-30-1906
TRIPLETT, Nora W. (Weir)	12-12-1860	7-17-1908
VAN DAVIER, James	7- 1-1844	2- 2-1918
VAN DAVIER, Fernalia A.	12-28-1846	10- 6-1879
VENABLE, Samuel L.	12-12-1804	5-19-1862
VENABLE, Virginia W. Bransford, wife	10-16-1813	9-21-1895
VENABLE, Thomas S.	6-17-1840	3-16-1907
VENABLE, Sallie Q.	11-13-1844	7-28-1921
WATKINS, Dr. S. S.	12- 4-1824	3-14-1883
WATKINS, Sue M., 2nd wife, (Thomas)	6-21-1830	8- 9-1898
WEILL, Ernest A.	10-22-1887	6-23-1948
WEILL, Jessie Glenn, wife	12- 3-1895	9-20-1923
WEIR, James	6-10-1821	1-31-1906
WEIR, Susan C., wife (Green)	11-15-1823	8- 4-1903
WEIR, John G.	1-13-1849	4-30-1912

Names:

Coots,	Moorman, Kathryn C.	Pruitt, Margaret G.	Skillman, M. A.
Field,	Newton, William,	Pursell, Frank	Sloan, Mary E. L.
Glenn,	Colonel	Pursell, Sallie J.	Sloan, William L.
Green,	Newton, Elizabeth	Raphael, Jane	Sosh, George L.
Mobberly, Sue	Newton, Mary J.	Ray, Lee D.	Sosh, Sallie M.
Gordon	Norlin, Charles E.	Reeks, Della B.	Stewart, Arthur Jared
Moberly, Artelia A.	Norlin, Elizabeth	Reeks, Thurman E.	Stewart, Lillian
Howard	McFarland	Salmon, Benjamin K.	Girvin
Moberly, C. R.	Owen, Eliza	Salmon, Lee Owen	Taylor, J. W.
Moorman, Alice	Owen, John J.	Salmon, Mary E.	Taylor, Lulia E.
Moorman, James M.	Prescott, Harriet	Salmon, Nina Fitts	Thomas,
Moorman, James N.	Prescott, Thomas	Shively, William H.	Todd, Beverly Hicks

Tompkins, Henry P.
Tompkins, Matilda
McFarland
Triplett, Nora W.
Triplett, Robert S.

VanDavier, James
VanDavier, Permelia
A.
Venable, Sallie Q.
Venable, Samuel L.

Venable, Thomas S.
Venable, Virginia W.
Bransford
Watkins, S. S., Dr.
Watkins, Sue M.

Weill, Ernest A.
Weill, Jessie Glenn
Weir, James
Weir, John G.
Weir, Susan C.

Places:

Daviess County, KY

Types:

tombstone

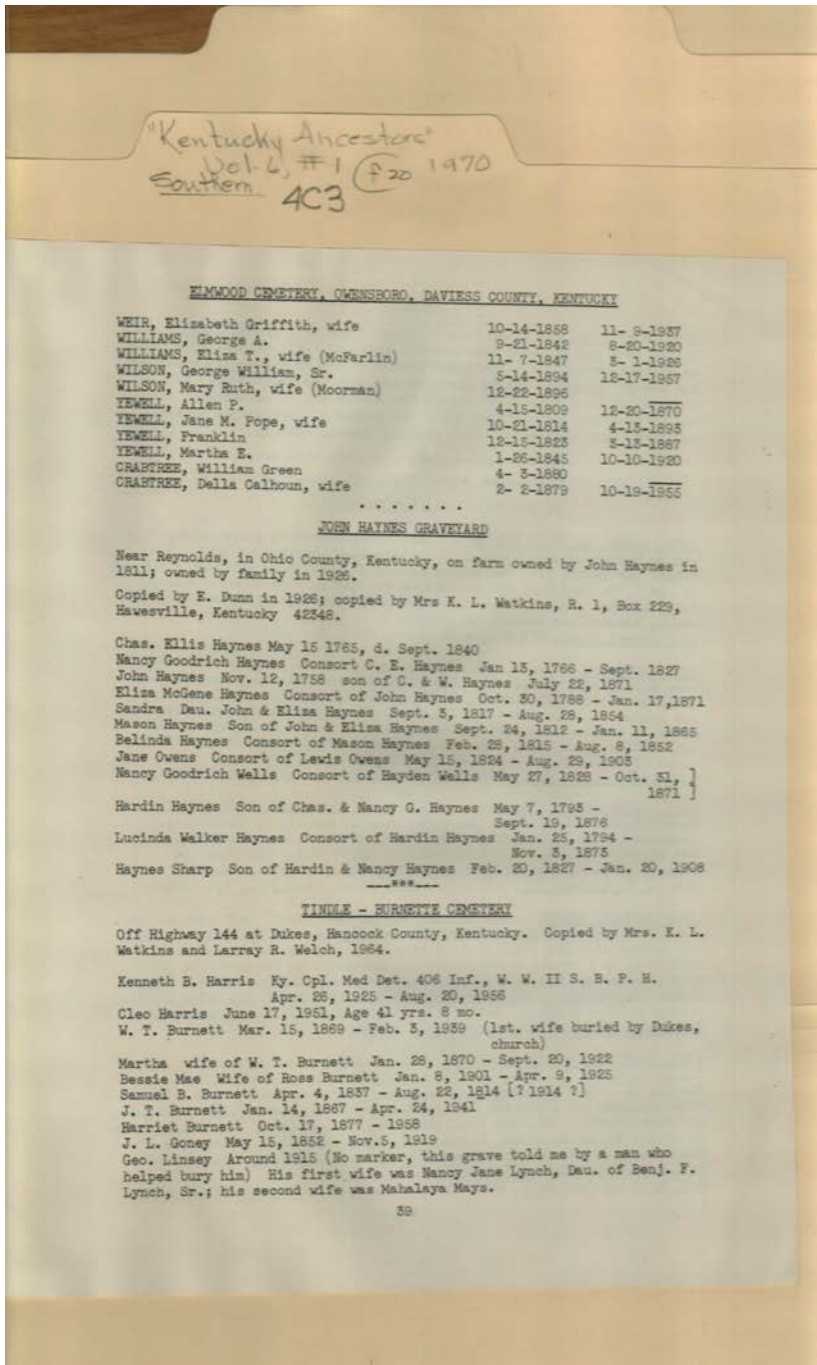

Names:

Burnett, Bessie Mae
 Burnett, Harriet
 Burnett, J. T.
 Burnett, Martha
 Burnett, Ross
 Burnett, Samuel B.
 Burnett, W. T.
 Crabtree, Della
 Calhoun
 Crabtree, William
 Green
 Dunn, E.

Goney, J. L.
 Harris, Cleo
 Harris, Kenneth B.
 Haynes, Belinda
 Haynes, C.
 Haynes, C. E.
 Haynes, Charles
 Haynes, Eliza
 Haynes, Hardin
 Haynes, John
 Haynes, Lucinda
 Walker

Haynes, Mason
 Haynes, Nancy
 Haynes, Nancy
 Goodrich
 Haynes, Sandra
 Haynes, Sharp
 Haynes, W.
 Linsey, George
 Lynch, Benjamin F.,
 Sr.
 Lynch, Nancy Jane
 Mays, Mahalaya

McFarlin,
 Moorman,
 Owens, Jane
 Owens, Lewis
 Tindle,
 Watkins, K. L., Mrs.
 Watkins, K. I., Mrs.
 Weir, Elizabeth
 Griffith
 Welch, Larray r.
 Wells, Hayden

Wells, Nancy
Goodrich
Williams, Eliza T.

Williams, George A.
Wilson, George
William, Sr.

Wilson, Mary Ruth
Yewell, Allen P.
Yewell, Franklin

Yewell, Jane M. Pope
Yewell, Martha E.

Places:

Daviess County, KY

Hancock County, KY

Ohio County, KY

Types:

tombstone

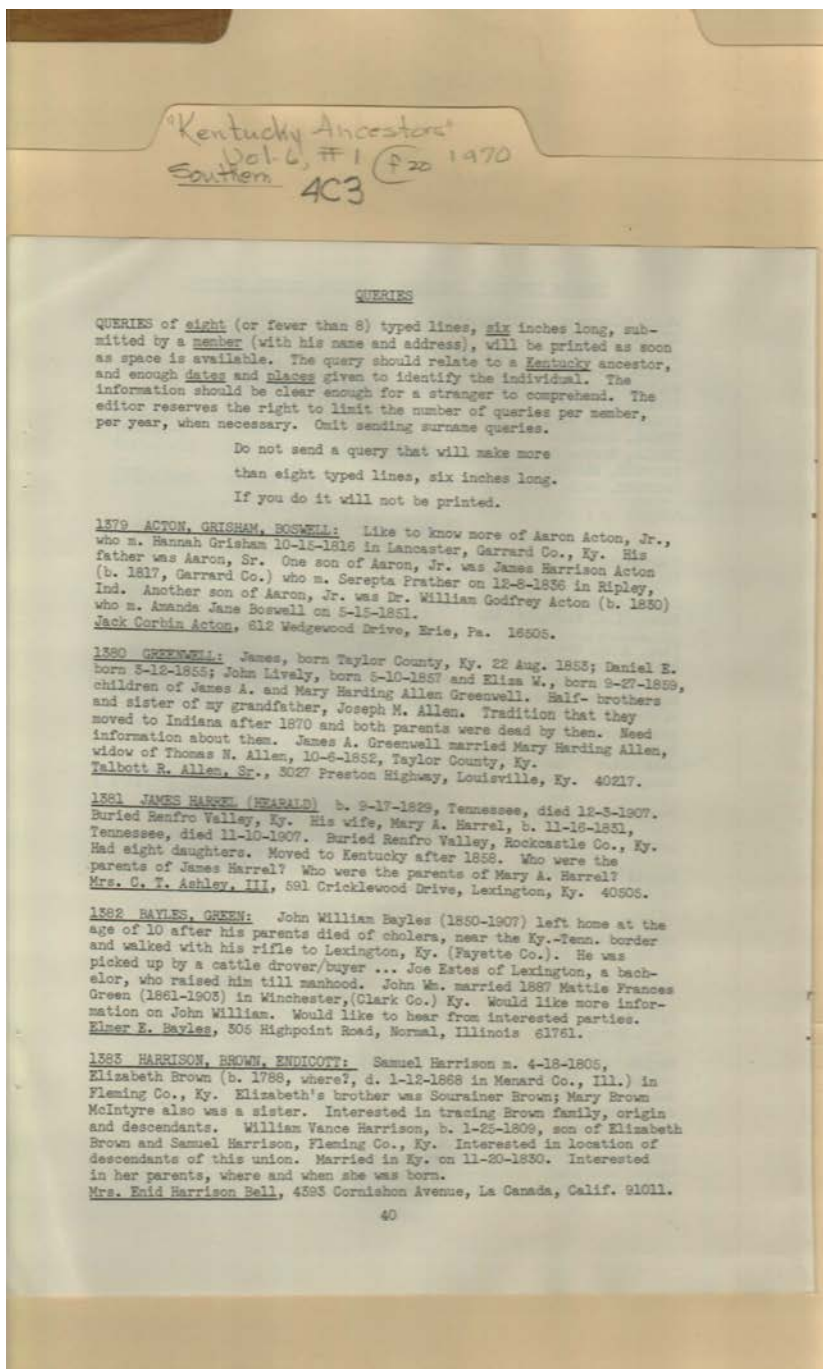

Names:

- | | | | |
|------------------------|----------------------|----------------------|-------------------|
| Acton, Aaron, Jr. | Ashley, C. T., III, | Green, Mattie | Harrel, James |
| Acton, Aaron, Sr. | Mrs. | Frances | Harrel, Mary A. |
| Acton, Jack Corbin | Bayles, Elmer E. | Greenwell, Daniel E. | Harrison, Samuel |
| Acton, James | Bayles, John William | Greenwell, Eliza W. | Harrison, William |
| Harrison | Bell, Enid Harrison, | Greenwell, James | Vance |
| Acton, William | Mrs. | Greenwell, James A. | Hearald, James |
| Godfrey, Dr. | Boswell, Amanda | Greenwell, John | McIntyre, Mary |
| Allen, Joseph M. | Jane | Lively | Brown |
| Allen, Talbott R., Sr. | Brown, Elizabeth | Greenwell, Mary | Prather, Serepta |
| Allen, Thomas N. | Brown, Sourainer | Harding Allen | |
| | Estes, Joe | Grisham, Hannah | |

Types:

queries

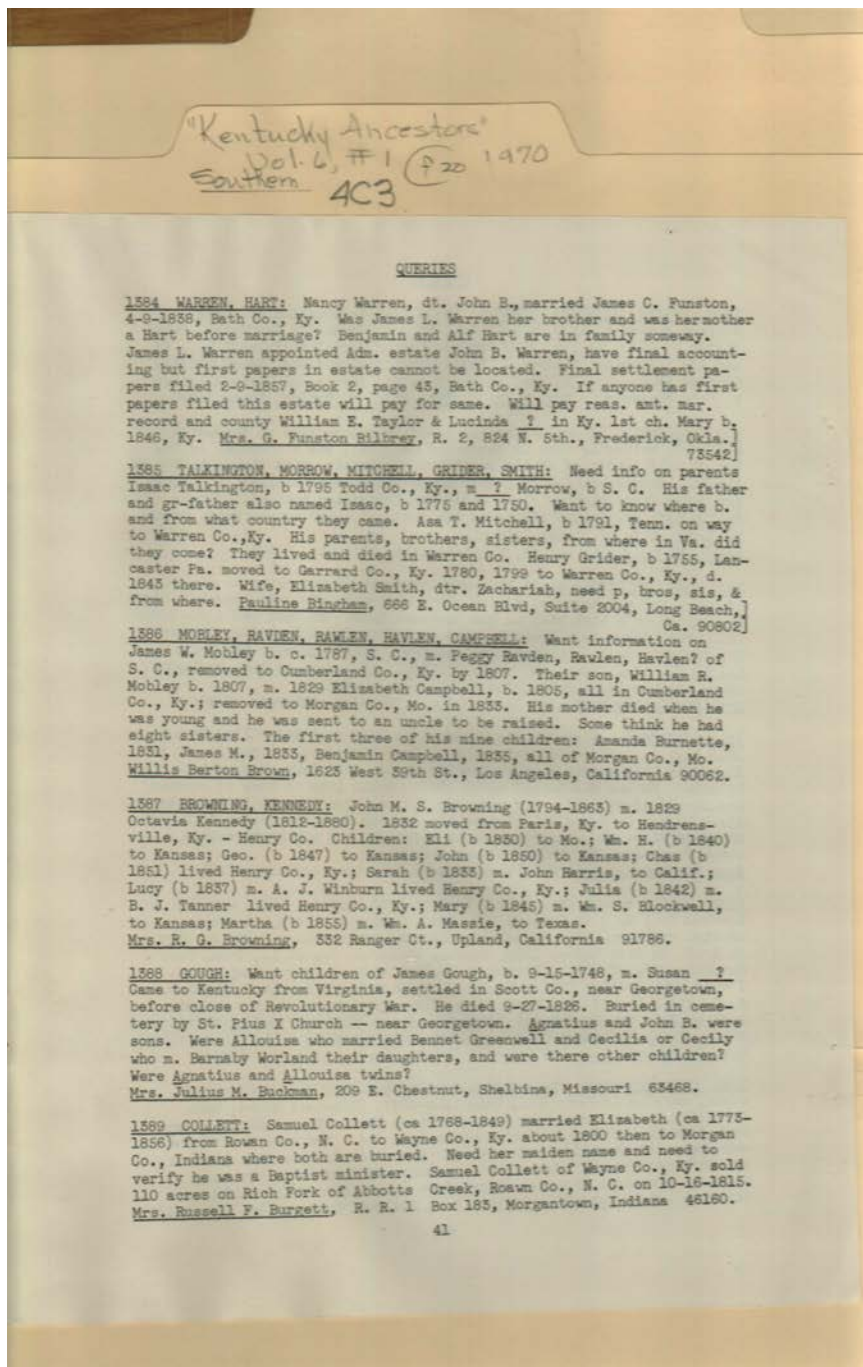

Names:

- | | | | |
|-----------------------|----------------------|----------------------|--------------------|
| , Lucinda | Browning, John | Buckman, Julius M., | Gough, James |
| , Susan | Harris | Mrs. | Gough, John B. |
| Bilbrey, G. Funston, | Browning, John M. S. | Burgett, Russell F., | Greenwell, Bennet |
| Mrs. | Browning, Julia | Mrs. | Grider, Henry |
| Bingham, Pauline | Browning, Lucy | Campbell, Elizabeth | Hart, Alf |
| Blockwell, William S. | Browning, Martha | Collett, Elizabeth | Hart, Benjamin |
| Brown, Willis Berton | Browning, Mary | Collett, Samuel | Havlen, Peggy |
| Browning, Charles | Browning, R. G., | Funston, James C. | Kennedy, Octavia |
| Browning, Eli | Mrs. | Gough, Agnatus | Massie, William A. |
| Browning, George | Browning, Sarah | Gough, Allouisa | Mitchell, Asa T. |
| Browning, John | Browning, William | Gough, Cecilia | Mobley, Amanda |
| | H. | Gough, Cecily | Burnette |

Mobley, Benjamin
Campbell
Mobley, James M.
Mobley, James W.
Mobley, William R.

Morrow,
Ravden, Peggy
Rawlen, Peggy
Smith, Elizabeth
Smith, Zachariah

Talkington, Isaac
Tanner, B. J.
Taylor, William E.
Warren, James L.
Warren, John B.

Warren, Nancy
Winburn, A. J.
Worland, Barnaby

Types:
queries

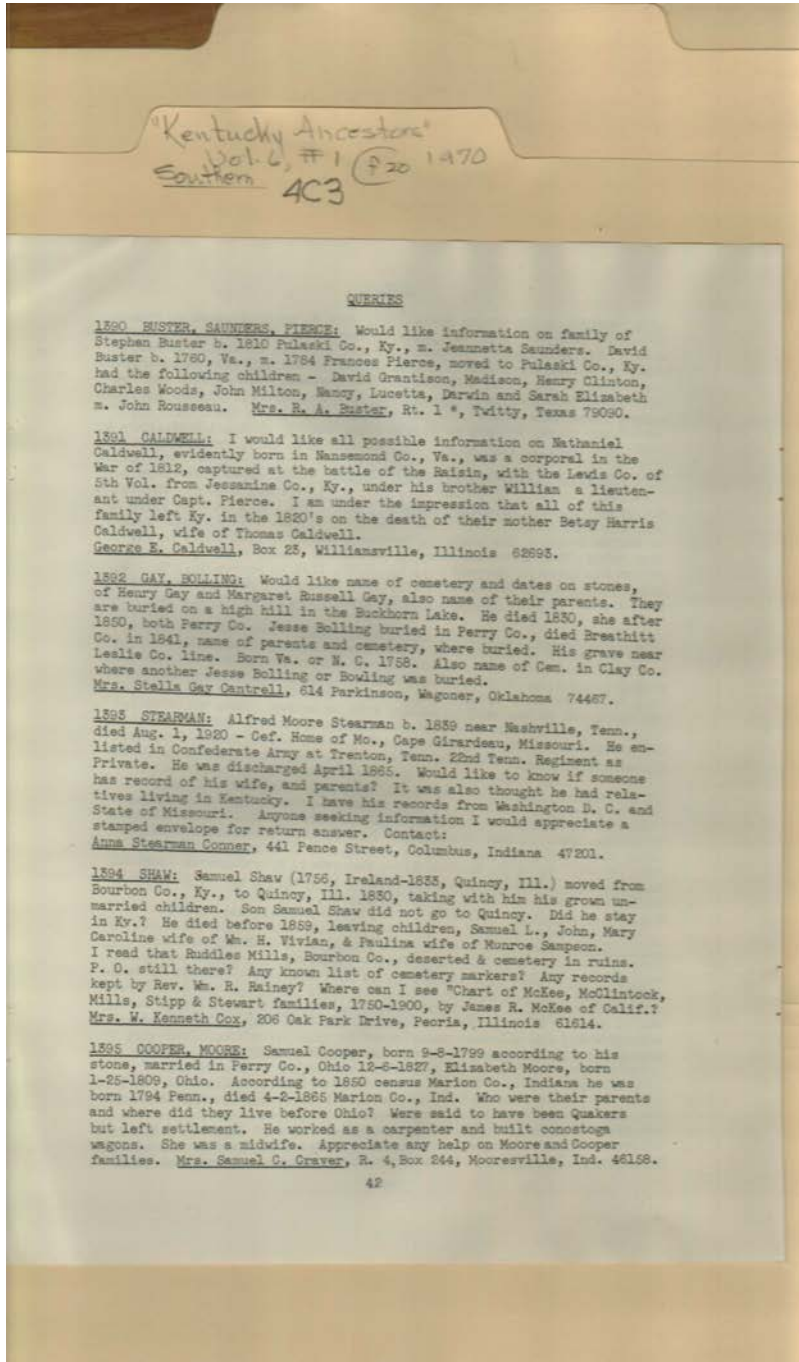

Names:

- | | | | |
|-----------------------|-----------------------|---------------------|---------------------|
| Bolling, Jesse | Buster, Nancy | Conner, Anna | Mills, |
| Bowling, Jesse | Buster, Sarah | Stearman | Mills, Ruddles |
| Buster R. A., Mrs. | Elizabeth | Cooper, Samuel | Moore, Elizabeth |
| Buster, Charles | Buster, Stephen | Cox, W. Kenneth, | Pierce, Frances |
| Woods | Caldwell, Betsy | Mrs. | Pirce, Captain |
| Buster, Darwin | Harris | Craver, Saamuel C., | Rainey, William R., |
| Buster, David | Caldwell, George E. | Mrs. | Rev. |
| Buster, David | Caldwell, Nathaniel | Gay, Henry | Rousseau, John |
| Grantison | Caldwell, Thomas | Gay, Margaret | Sampson, Munroe |
| Buster, Henry Clinton | Caldwell, William | Russell | Sampson, Paulina |
| Buster, John Milton | Cantrell, Stella Gay, | McKee, | Shaw, John |
| Buster, Lucetta | Mrs. | McKee, James R. | Shaw, Mary Caroline |

Shaw, Samuel
Shaw, Samuel L.

Stearman, Alfred
Moore

Stewart,
Stipp,

Sunders, Jeannetta
Vivian, William H.

Types:
queries

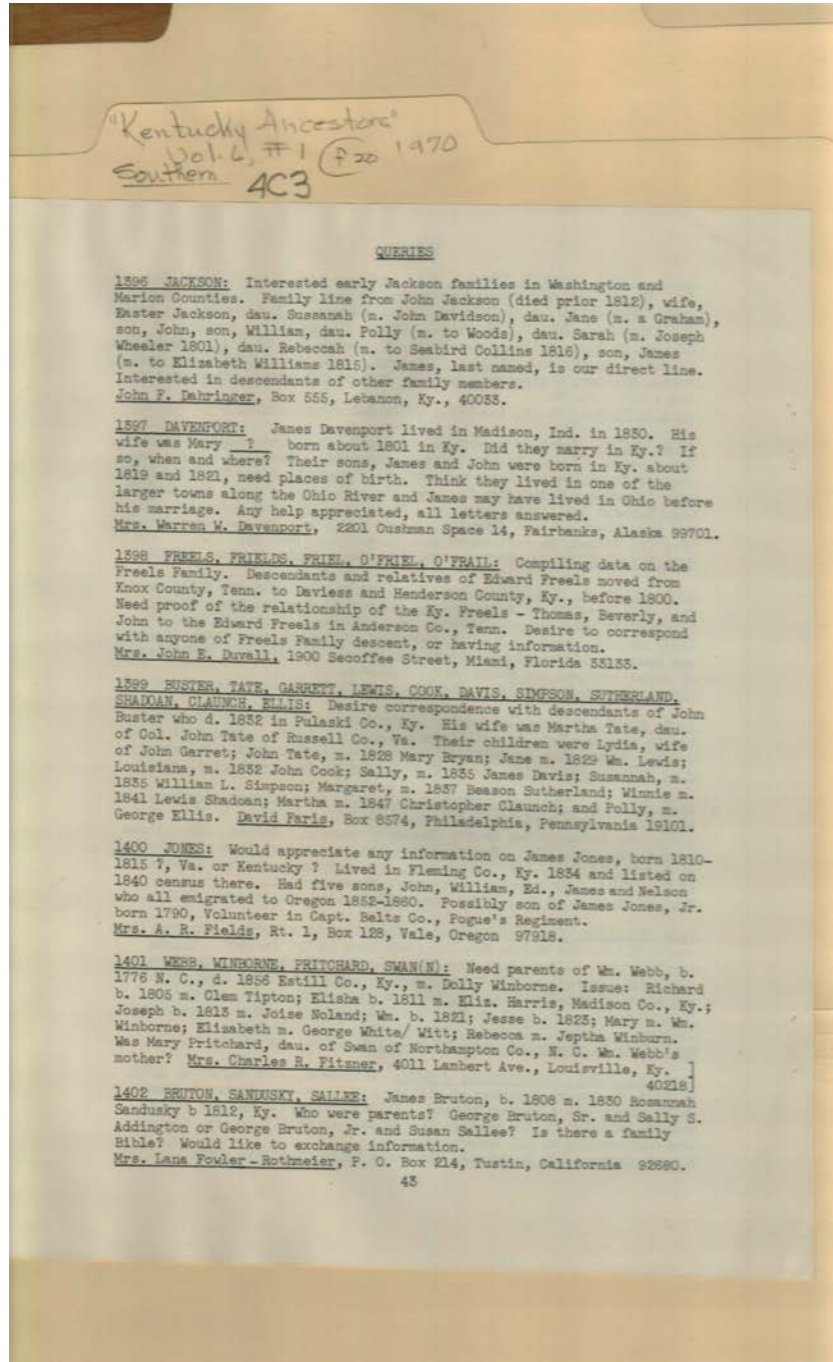

Names:

- | | | | |
|---------------------|----------------------|-----------------------|-------------------|
| , Mary | Buster, Martha | Davenport, Warren | Freels, Edward |
| Addington, Sally S. | Buster, Polly | W., Mrs. | Freels, John |
| Bruton, George, Jr. | Buster, Sally | Davidson, John | Freels, Thomas |
| Bruton, George, Sr. | Buster, Susannah | Davis, James | Garret, John |
| Bruton, James | Buster, Winnie | Duvall, John E., Mrs. | Graham, |
| Bryan, Mary | Claunch, Christopher | Ellis, George | Harris, Elizabeth |
| Buster, Jane | Collins, Seabird | Faris, David | Jackson, Easter |
| Buster, John | Cook, John | Fields, A. R., Mrs. | Jackson, James |
| Buster, John Tate | Dahringer, John F. | Fitzner, Charles R., | Jackson, Jane |
| Buster, Louisiana | Davenport, James | Mrs. | Jackson, John |
| Buster, Lydia | Davenport, John | Fowler, Lana, Mrs. | Jackson, Polly |
| Buster, Margaret | | Freels, Beverly | Jackson, Rebecca |

Jackson, Sarah
Jackson, Sussanah
Jackson, William
Jones, Edward
Jones, James
Jones, James, Jr.
Jones, John
Jones, Nelson
Jones, William

Lewis, William
Noland, Joise
Pritchard, Mary
Sallee, Susan
Shadon, Lewis
Simpson, William L.
Sutherland, Beason
Swan,
Tate, John, Colonel

Tate, Martha
Tipton, Clem
Webb, Elisha
Webb, Elizabeth
Webb, Jesse
Webb, Joseph
Webb, Mary
Webb, Rebecca
Webb, Richard

Webb, William
Wheeler, Joseph
White, George
Williams, Elizabeth
Winborne, Dolly
Winborne, William
Winburn, Jephtha
Witt, George
Woods,

Types:
queries

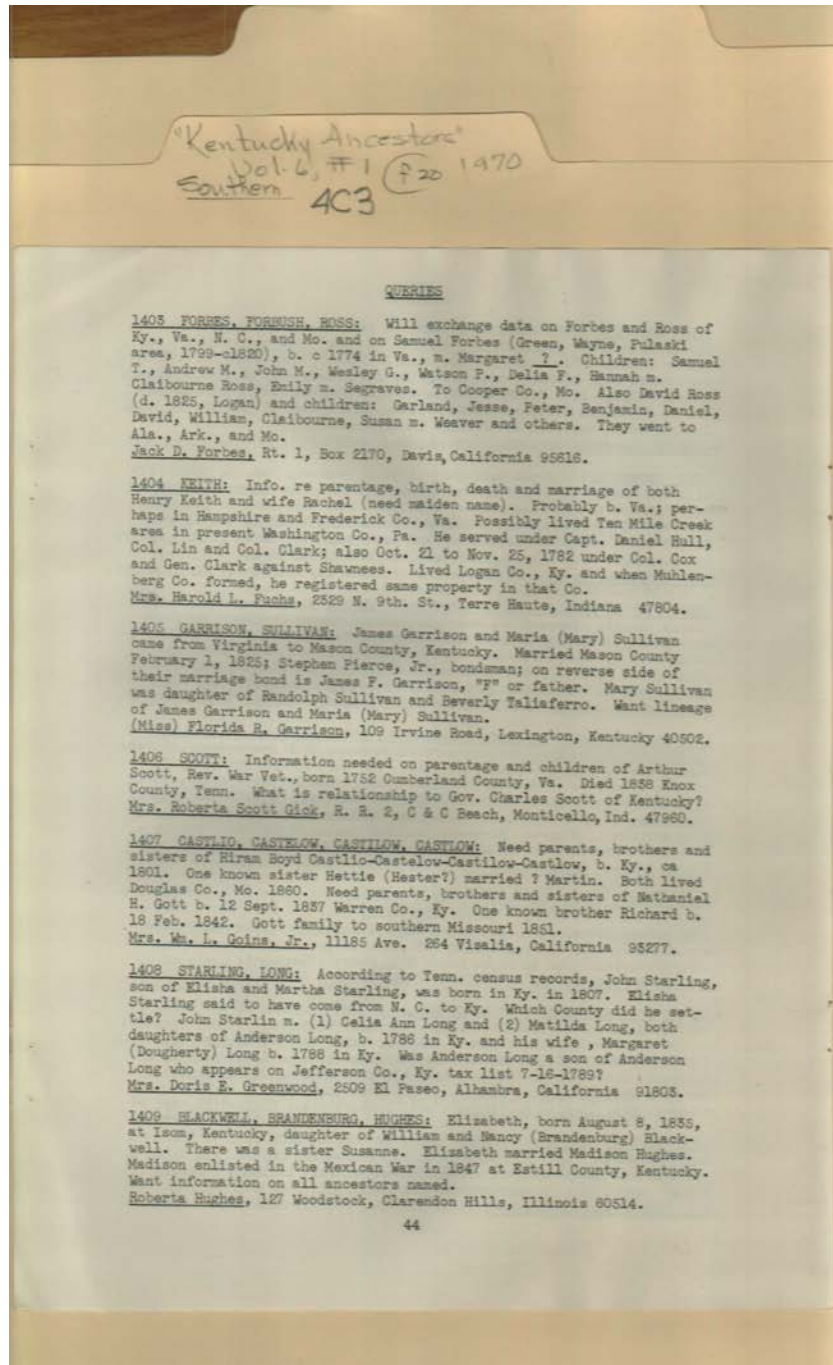

Names:

- | | | | |
|----------------------|---------------------|------------------------|-----------------------|
| , Margaret | Castlio, Hiram Boyd | Forbes, Wesley G. | Greenwood, Doris E., |
| Blackwell, Elizabeth | Castlow, Hiram Boyd | Fuchs, Harold L., | Mrs. |
| Blackwell, Nancy | Clark, Colonel | Mrs. | Hughes, Madison |
| Brandenburg | Forbes, Andrew M. | Garrison, Florida R. | Hughes, Roberta |
| Blackwell, Susanne | Forbes, Delia F. | Garrison, James | Hull, Daniel, Captain |
| Blackwell, William | Forbes, Emily | Garrison, James F. | Keith, Henry |
| Castelow, Hiram | Forbes, Hannah | Gick, Roberta Scott, | Keith, Rachel |
| Boyd | Forbes, Jack D. | Mrs. | Lin, Colonel |
| Castiio, Hettie | Forbes, John M. | Goins, William L, Jr., | Long, Anderson |
| Castilo, Hester | Forbes, Samuel | Mrs. | Long, Celia Ann |
| Castilow, Hiram | Forbes, Samuel T. | Gott, Nathaniel H. | Long, Margaret |
| Boyd | Forbes, Watson P. | Gott, Richard B. | Dougherty |

Long, Matilda
Martin,
Pierce, Stephen, Jr.
Ross, Benjamin
Ross, Claibourne
Ross, Daniel
Ross, David

Ross, Garland
Ross, Jesse
Ross, Logan
Ross, Peter
Ross, Susan
Ross, William
Scott, Arthur

Scott, Charles,
Governor
Segraves,
Starling, Elisha
Starling, John
Starling, Martha

Sullivan, Maria
(Mary)
Sullivan, Randolph
Taliaferro, Beverly
Weaver,

Types:
queries

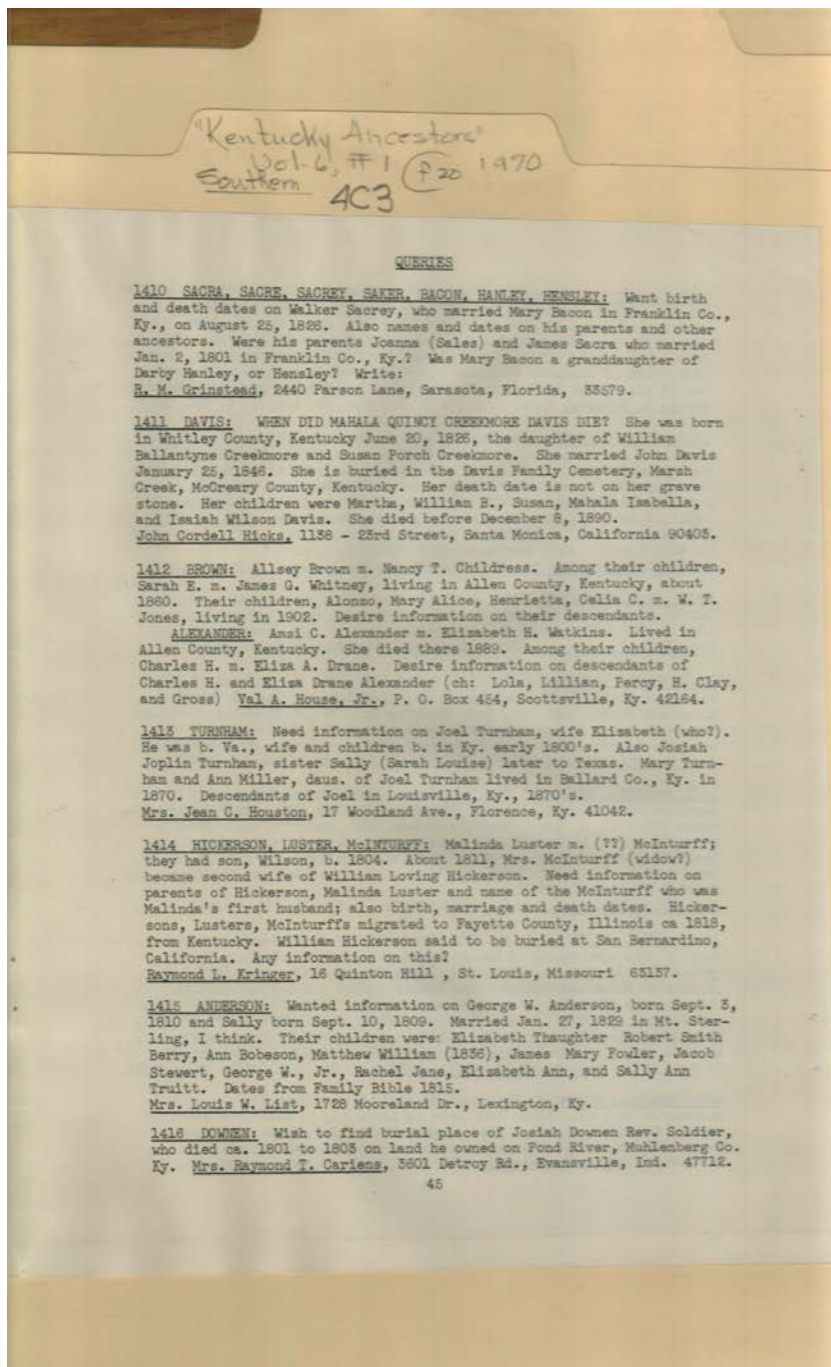

Names:

- | | | | |
|-----------------------|----------------------|---------------------------|----------------------|
| Alexander, H. Clay | Anderson, George, W. | Bacon, Mary | Creekmore, William |
| Alexander, Amzi C. | Anderson, Jacob | Brown, Allsey | Ballantyne |
| Alexander, Charles H. | Truitt | Brown, Alonzo | Davis, Isaiah Wilson |
| Alexander, Gross | Anderson, James | Brown, Celia C. | Davis, John |
| Alexander, Lillian | Anderson, Mary | Brown, Henrietta | Davis, Mahala |
| Alexander, Lola | Fowler | Brown, Mary Alice | Isabella |
| Alexander, Percy | Anderson, Matthew | Brown, Sarah E. | Davis, Mahala |
| Anderson, Ann | William | Cariens, Raymond T., Mrs. | Quincy Creekmore |
| Bobeson | Anderson, Robert | Childress, Nancy T. | Davis, Martha |
| Anderson, Elizabeth | Smith Berry | Creekmore, Susan | Davis, Susan |
| Thaugter | Anderson, Sally | Porch | Davis, William B. |
| | | | Downen, Josiah |

Drane, Eliza A.
Grinstead, R. M.
Hanley, Darby
Hensley, Darby
Hickerson, William
Loving
Hicks, John Cordell
House, Val A., Jr.

Houston, Jean C.,
Mrs.
Jones, W. T.
Kringer, Raymond L.
List, Louis W., Mrs.
Luster, Malinda
McInturff, Wilson
Sacra, James

Sacre,
Sacrey, Walter
Saker,
Sales, Joanna
Turnham, Ann Miller
Turnham, Elizabeth
Turnham, Joel

Turnham, Josiah
Joplin
Turnham, Mary
Turnham, Sally
Turnham, Sarah
Louise
Watkins, Elizabeth H.
Whitney, James G.

Types:
queries

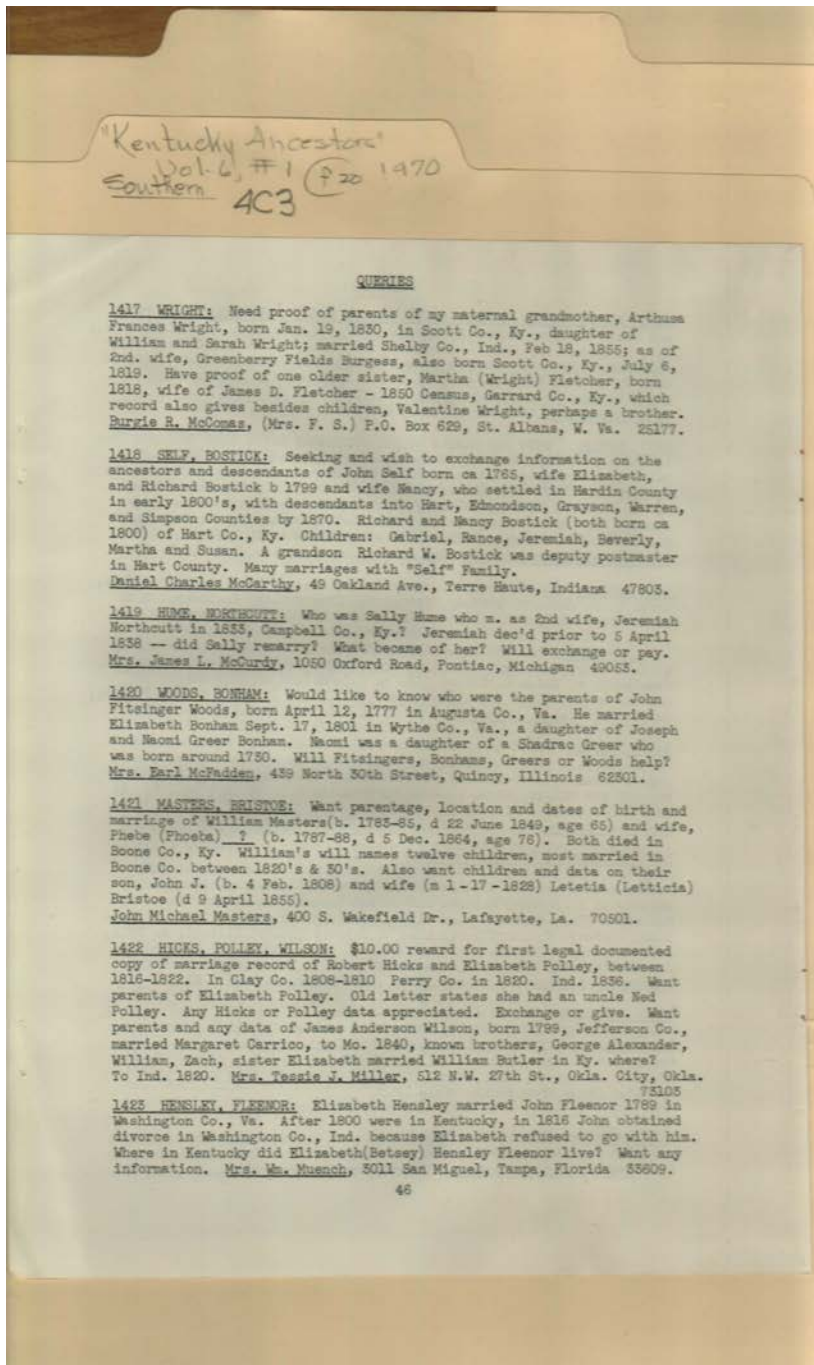

Names:

- | | | | |
|---------------------|---------------------|--------------------|-------------------------|
| Bonham, Elizabeth | Bostick, Susan | Fletcher, Martha | Masters, Pheoba |
| Bonham, Joseph | Bristoe, Letitia | Wright | Masters, William |
| Bonham, Naomi | Bristoe, Letticia | Greer, Shadrac | McCarthy, Daniel |
| Greer | Burgess, Greenberry | Hensley, Elizabeth | Charles |
| Bostick, Beverly | Fields | Hicks, Elizabeth | McComas, Burgie R. |
| Bostick, Gabriel | Butler, William | Polley | McCurdy, James L. |
| Bostick, Jeremiah | Carrico, Margaret | Hicks, Robert | Mrs. |
| Bostick, Martha | Fleenor, Betsey | Hume, Sally | McFadden, Earl, Mrs. |
| Bostick, Nancy | Hensley | Masters, John J. | Miller, Tessie J., Mrs. |
| Bostick, Rance | Fleenor, John | Masters, John | Muench, William, |
| Bostick, Richard | Fletcher, James D. | Michael | Mrs. |
| Bostick, Richard W. | | Masters, Phebe | Northcutt, Jeremiah |

Polley, Elizabeth
Polley, Ned
Self, Elizabeth
Self, John
Wilson, Elizabeth

Wilson, George
Alexander
Wilson, James
Anderson
Wilson, William

Wilson, Zach
Woods, John
Fitsinger
Wright, Arthusa
Frances

Wright, Sarah
Wright, Valentine
Wright, William

Types:
queries

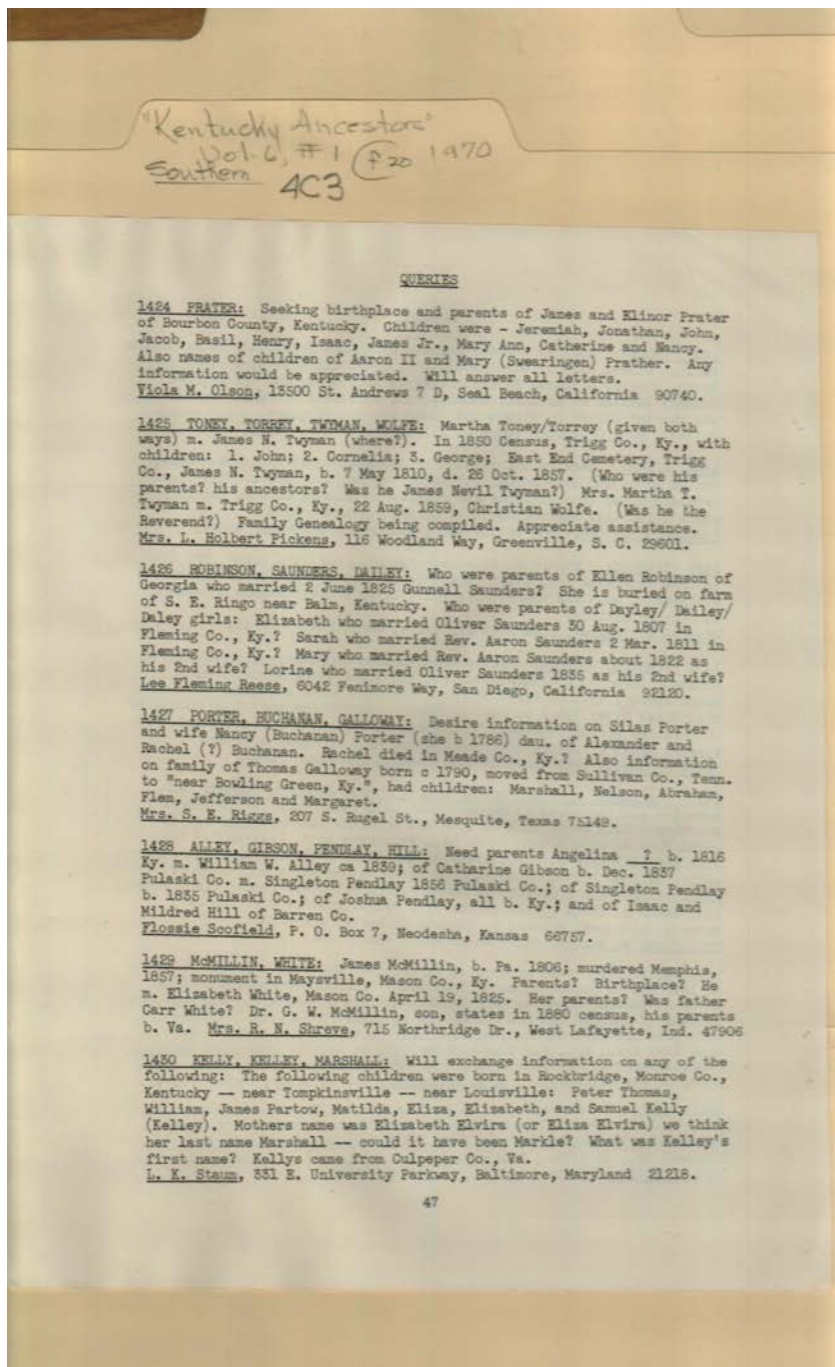

QUERIES

1424 PRATER: Seeking birthplace and parents of James and Elinor Prater of Bourbon County, Kentucky. Children were - Jeremiah, Jonathan, John, Jacob, Basil, Henry, Isaac, James Jr., Mary Ann, Catherine and Nancy. Also names of children of Aaron II and Mary (Swearingen) Prather. Any information would be appreciated. Will answer all letters.
Viola M. Olson, 15500 St. Andrews 7 D, Seal Beach, California 90740.

1425 TONEY, TORREY, TWYMAN, WOLFE: Martha Toney/Torrey (given both ways) m. James N. Twyman (where?). In 1850 Census, Trigg Co., Ky., with children: 1. John; 2. Cornelia; 3. George; East End Cemetery, Trigg Co., James N. Twyman, b. 7 May 1810, d. 28 Oct. 1857. (Who were his parents? his ancestors? Was he James Nevill Twyman?) Mrs. Martha T. Twyman m. Trigg Co., Ky., 22 Aug. 1859, Christian Wolfe. (Was he the Reverend?) Family Genealogy being compiled. Appreciate assistance.
Mrs. L. Holbert Pickens, 116 Woodland Way, Greenville, S. C. 29601.

1426 ROBINSON, SAUNDERS, DAILEY: Who were parents of Ellen Robinson of Georgia who married 2 June 1825 Gunnell Saunders? She is buried on farm of S. E. Ringo near Balm, Kentucky. Who were parents of Dayley/ Dailey/ Daley girls: Elizabeth who married Oliver Saunders 30 Aug. 1807 in Fleming Co., Ky.? Sarah who married Rev. Aaron Saunders 2 Mar. 1811 in Fleming Co., Ky.? Mary who married Rev. Aaron Saunders about 1822 as his 2nd wife? Lorine who married Oliver Saunders 1838 as his 2nd wife? Lee Fleming Reese, 6042 Fenimore Way, San Diego, California 92120.

1427 PORTER, BUCHANAN, GALLOWAY: Desire information on Silas Porter and wife Nancy (Buchanan) Porter (she b 1786) dau. of Alexander and Rachel (?) Buchanan. Rachel died in Meade Co., Ky.? Also information on family of Thomas Galloway born c 1790, moved from Sullivan Co., Tenn. to "near Bowling Green, Ky.", had children: Marshall, Nelson, Abraham, Flem, Jefferson and Margaret.
Mrs. S. E. Riggs, 207 S. Regal St., Mesquite, Texas 75149.

1428 ALLEY, GIBSON, PENDLAY, HILL: Need parents Angelina ? b. 1816 Ky. m. William W. Alley ca 1839; of Catharine Gibson b. Dec. 1837 Pulaski Co. m. Singleton Pendlay 1856 Pulaski Co.; of Singleton Pendlay b. 1855 Pulaski Co.; of Josina Pendlay, all b. Ky.; and of Isaac and Mildred Hill of Warren Co.
Flossie Scofield, P. O. Box 7, Neodesha, Kansas 66757.

1429 McMILLIN, WHITE: James McMillin, b. Pa. 1806; murdered Memphis, 1857; monument in Maysville, Mason Co., Ky. Parents? Birthplace? He m. Elizabeth White, Mason Co. April 19, 1825. Her parents? Was father Carr White? Dr. G. W. McMillin, son, states in 1880 census, his parents b. Va. Mrs. R. N. Shreve, 715 Northridge Dr., West Lafayette, Ind. 47906

1430 KELLY, KELLEY, MARSHALL: Will exchange information on any of the following: The following children were born in Rockbridge, Monroe Co., Kentucky -- near Tompkinsville -- near Louisville: Peter Thomas, William, James Partow, Matilda, Eliza, Elizabeth, and Samuel Kelly (Kelley). Mothers name was Elizabeth Elvira (or Eliza Elvira) we think her last name Marshall -- could it have been Markle? What was Kelley's first name? Kellys came from Culpeper Co., Va.
L. E. Stamm, 331 E. University Parkway, Baltimore, Maryland 21218.

Names:

- | | | | |
|---------------------|---------------------|------------------------|----------------------|
| Alley, Angelina | Galloway, Nelson | Kelly, Samuel | Pickens, L. Holbert, |
| Alley, William W. | Galloway, Thomas | Kelly, William | Mrs. |
| Buchanan, Rachel | Gibson, Catherine | Markle, Eliza | Porter, Nancy |
| Buchanan, Alexander | Hill, Isaac | Marshall, Eliza Elvira | Buchanan |
| Dailey, | Hill, Mildred | Marshall, Elizabeth | Porter, Silas |
| Daley, | Kelley, | Elvira | Prater, Aaron II |
| Dayley, | Kelly, | McMillin, G. W., Dr. | Prater, Basil |
| Galloway, Abraham | Kelly, Eliza | McMillin, James | Prater, Catherine |
| Galloway, Flem | Kelly, Elizabeth | Olson, Viola M. | Prater, Elinor |
| Galloway, Jefferson | Kelly, James Partow | Pendlay, Joshua | Prater, Henry |
| Galloway, Margaret | Kelly, Matilda | Pendlay, Singleton | Prater, Isaac |
| Galloway, Marshall | Kelly, Peter Thomas | | Prater, Jacob |

Prater, James
Prater, James, Jr.
Prater, Jeremiah
Prater, John
Prater, Jonathan
Prater, Mary Ann
Prater, Mary
Swearingen
Prater, Nancy

Reese, Lee Fleming
Riggs, S. E., Mrs.
Robinson, Ellen
Saunders, Aaron,
Rev.
Saunders, Gunnell
Saunders, Lorine
Saunders, Mary
Saunders, Oliver

Saunders, Sarah
Scofield, Flossie
Shreve, R. N., Mrs.
Staum, L. K.
Toney, Martha
Torrey, Martha
Twyman, Cornelia
Twyman, George
Twyman, James N.

Twyman, James
Nevile
Twyman, John
Twyman, Martha T.
White, Carr
White, Elizabeth
Wolfe, Christian

Types:
queries

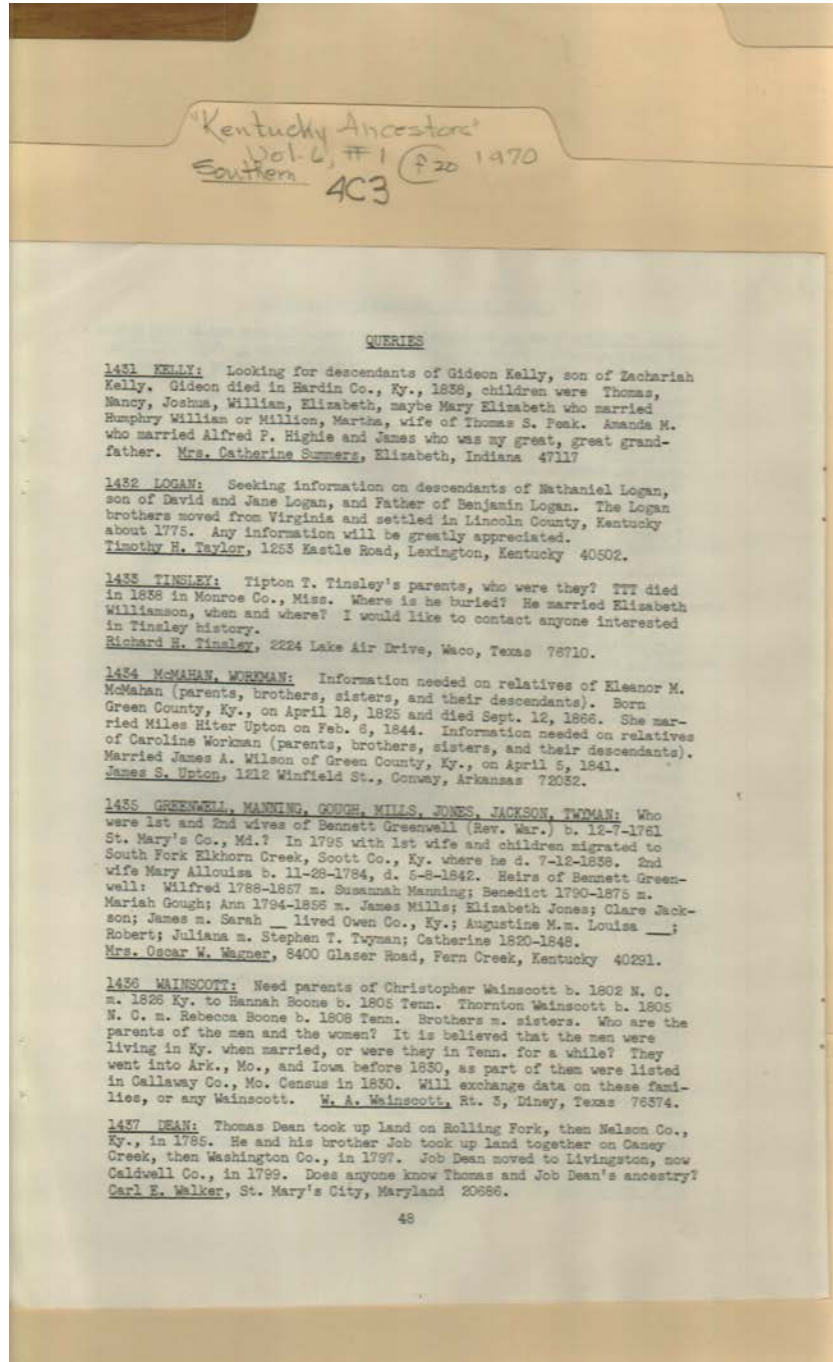

Names:

- | | | | |
|----------------------|----------------------|-----------------------|---------------------|
| , Louisa | Greenwell, Bennett | Kelly, Joshua | McMahan, Eleanor |
| , Sarah | Greenwell, Catherine | Kelly, Mary Elizabeth | M. |
| Allouisa, Mary | Greenwell, Juliana | Kelly, Nancy | Million, Martha |
| Boone, Hannah | Greenwell, Robert | Kelly, Thomas | Mills, James |
| Boone, Rebecca | Greenwell, Wilfred | Kelly, William | Peake, Thomas S. |
| Dean, Job | Highie, Amanda M. | Kelly, Zachariah | Summers, Catherine |
| Dean, Thomas | Humphry, William | Logan, Benjamin | Taylor, Timothy H. |
| Gough, Mariah | Jackson, Clare | Logan, David | Tinsley, Tipton T. |
| Greenwell, Ann | Jones, Elizabeth | Logan, Jane | Tinsley, Richard H. |
| Greenwell, Augustine | Kelly, Elizabeth | Logan, Nathaniel | Twyman, Stephen T. |
| M. | Kelly, Gideon | Manning, Susannah | Upton, Miles Hiter |
| Greenwell, Benedict | Kelly, James | Greenwell | |

Wagner, Oscar W.,
Mrs.

Wainscott,
Christopher
Wainscott, Thornton

Wainscott, W. A.
Walker, Carl E.
Williamson, Elizabeth

Wilson, James S.
Workman, Caroline

Types:
queries

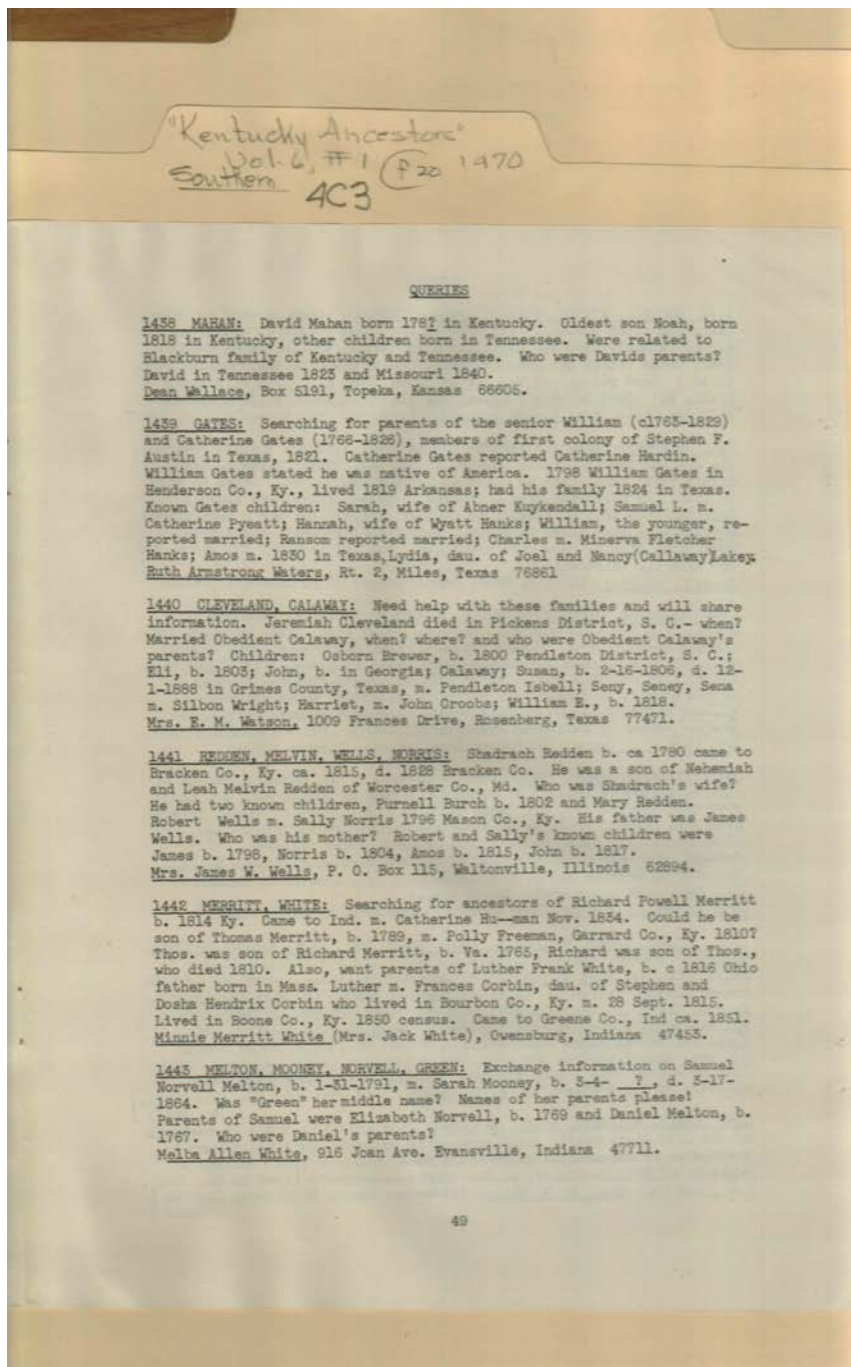

Names:

- | | | | |
|---------------------|-----------------------|--------------------|-------------------|
| Austin, Stephen F. | Cleveland, Seny | Gates, Lydia Lakey | Kuykendall, Sarah |
| Blackburn, | Cleveland, Susan | Gates, Ransom | Gates |
| Calaway, Obedient | Cleveland, William E. | Gates, Samuel L. | Lakey, Joel |
| Cleveland, Calaway | Corbin, Dosh | Gates, William | Lakey, Nancy |
| Cleveland, Eli | Hendrix | Hanks, Hanna Gates | Callaway |
| Cleveland, Harriet | Corbin, Frances | Hanks, Minerva | Mahan, David |
| Cleveland, Jeremiah | Corbin, Stephen | Fletcher | Mahan, Noah |
| Cleveland, John | Croobs, John | Hanks, Wyatt | Melton, Daniel |
| Cleveland, Osborn | Freeman, Polly | Hardin, Catherine | Melton, Samuel |
| Brewer | Gates, Amos | Human?, Catherine | Norvell |
| Cleveland, Sena | Gates, Catherine | Isbell, Pendleton | Merritt, Richard |
| Cleveland, Seney | Gates, Charles | Kuykendall, Abner | |

Merritt, Richard
Powell
Merritt, Thomas
Mooney, Sarah
Mooney, Sarah Green
Norris, Sally
Norvell, Elizabeth
Pyeatt, Catherine

Redden, Leah Melvin
Redden, Mary
Redden, Nehemiah
Redden, Purnell
Burch
Redden, Shadrach
Wallace, Dean

Waters, Ruth
Armstrong
Watson, E. M., Mrs.
Wells, Amos
Wells, James
Wells, James W., Mrs.
Wells, John
Wells, Norris

Wells, Robert
White, Jack, Mrs.
White, Luther Frank
White, Melba Allen
White, Minnie
Merritt
Wright, Silbon

Types:
queries

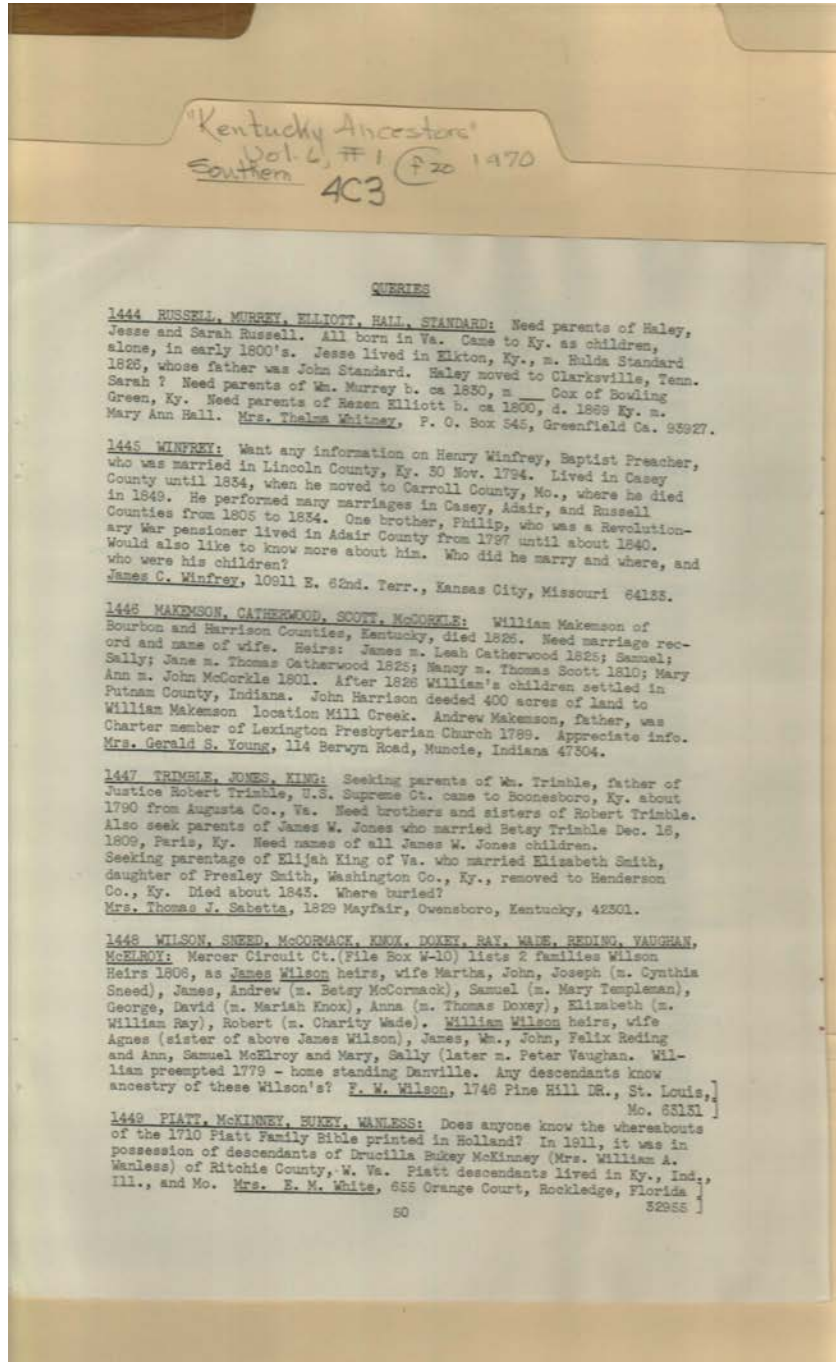

Names:

- | | | | |
|--------------------|--------------------|---------------------|----------------------|
| Catherwood, Jane | Makemson, James | Piatt, | Sneed, Cynthia |
| Catherwood, Leah | Makemson, Sally | Ray, William | Standard, Hulda |
| Catherwood, Thomas | Makemson, Samuel | Reding, Felix | Standard, John |
| Cox, | Makemson, William | Russell, Haley | Templeman, Mary |
| Doxey, Thomas | Makemson, ll | Russell, Jesse | Trimble, Betsy |
| Elliott, Rezen | McCorkle, John | Russell, Sarah | Trimble, Robert, |
| Hall, Mary Ann | McCorkle, Mary Ann | Sabetta, Thomas J., | Justice |
| Harrison, John | McCormack, Betsy | Mrs. | Trimble, William |
| Jones, James W. | McElroy, Samuel | Scott, Nancy | Vaughan, Peter |
| King, Elijah | McKinney, Drucilla | Scott, Thomas | Wade, Charity |
| Knox, Mariah | Bukey | Smith, Elizabeth | Wanless, William A., |
| Makemson, Andrew | Murrey, William | Smith, Presley | Mrs. |

White, E. M., Mrs.
Whitney, Thelma,
Mrs.
Wilson, Agnes
Wilson, Andrew
Wilson, Ann
Wilson, Anna

Wilson, David
Wilson, Elizabeth
Wilson, F. W.
Wilson, George
Wilson, James
Wilson, John
Wilson, Joseph

Wilson, Martha
Wilson, Mary
Wilson, Robert
Wilson, Sally
Wilson, Samuel
Wilson, William
Wilson, Wilson

Winfrey, Henry
Winfrey, James C.
Winfrey, Philip
Young, Gerald S.,
Mrs.

Types:
queries

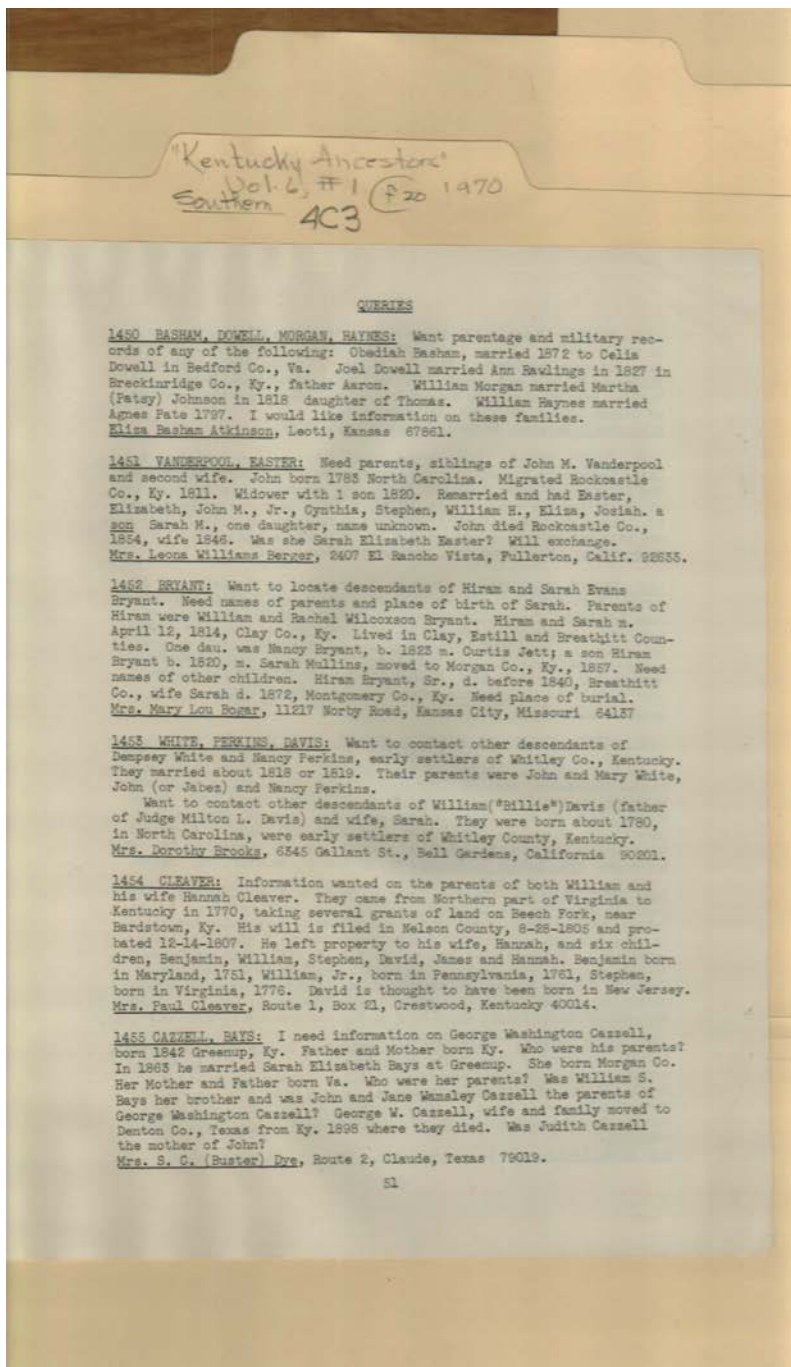

Names:

- | | | | |
|-----------------------|---------------------|----------------------------|------------------------------|
| Atkinson, Eliza | Bryant, Nancy | Cleaver, Benjamin | Dowell Joel |
| Basham | Bryant, Rachel | Cleaver, David | Dowell, Aaron |
| Basham, Obediah | Wilcoxson | Cleaver, Hannah | Dowell, Celia |
| Bays, Sarah Elizabeth | Bryant, Sarah Evans | Cleaver, James | Dye, S. C. (Buster),
Mrs. |
| Bays, William S. | Bryant, Sarah M. | Cleaver, Paul, Mrs. | Easter, Sarah |
| Berger, Leona | Bryant, William | Cleaver, Stephen | Elizabeth |
| Williams, Mrs. | Cazzell, George | Cleaver, William | Haynes, William |
| Bogar, Mary Lou, | Washington | Cleaver, William, Jr. | Jett, Curtis |
| Mrs. | Cazzell, Jane | Davis, Milton L.,
Judge | Johnson, Martha |
| Brooks, Dorothy, | Wamsley | Davis, Sarah | Patsy |
| Mrs. | Cazzell, John | Davis, William Billie | Johnson, Thomas |
| Bryant, Hiram | Cazzell, Judith | | |

Morgan, William
Mullins, Sarah
Pate, Agnes
Perkins, Jabez
Perkins, John
Perkins, Nancy

Rawlings, Ann
Vanderpool, Cynthia
Vanderpool, Easter
Vanderpool, Eliza
Vanderpool, Elizabeth
Vanderpool, John M.

Vanderpool, John M.,
Jr.
Vanderpool, Josiah
Vanderpool, Sarah M.
Vanderpool, Stephen

Vanderpool, William
H.
White, Dempsey
White, John
White, Mary

Types:
queries

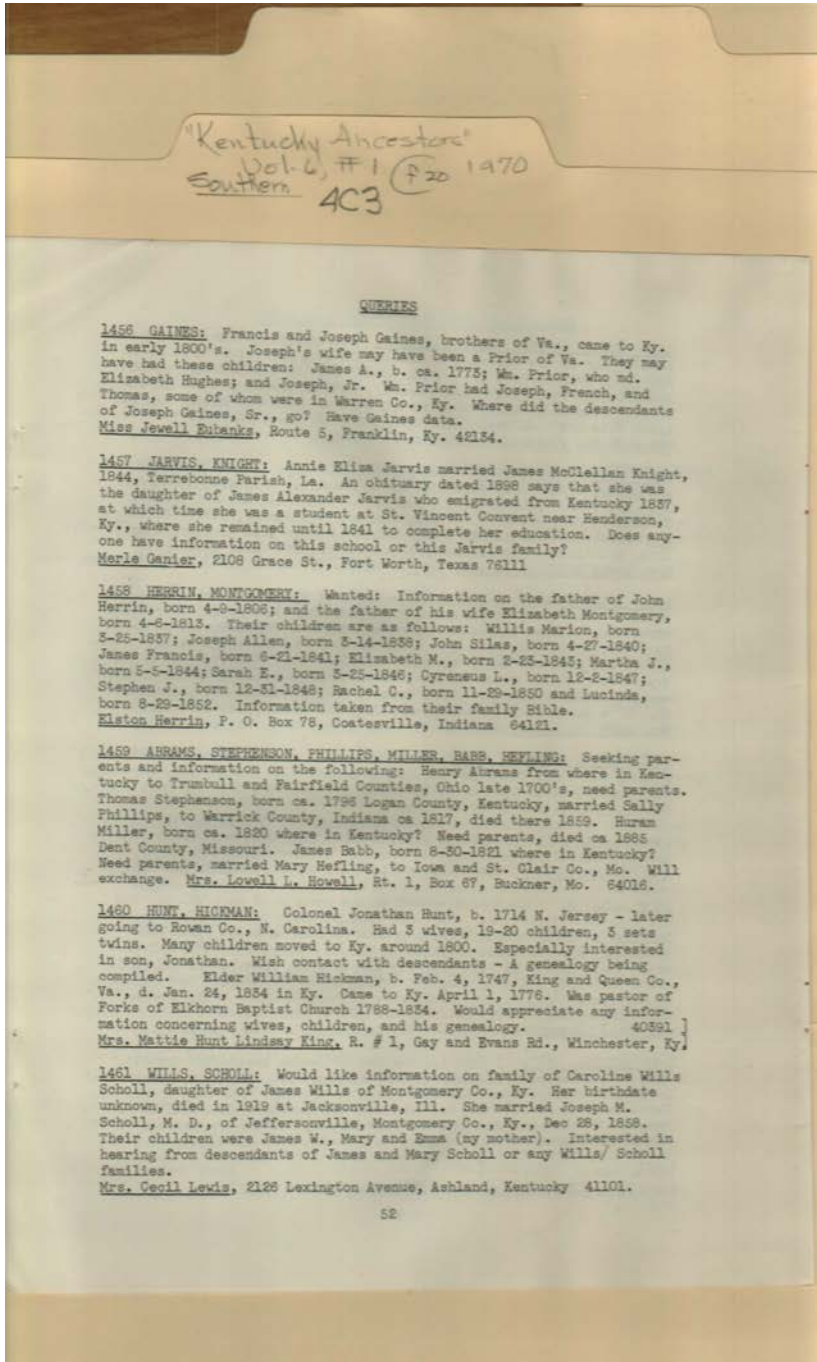

Names:

- | | | | |
|--------------------------|-----------------------|----------------------------|---------------------------|
| Abrams, Henry | Hefling, Mary | Herrin, Stephen J. | Jarvis, James |
| Babb, James | Herrin, Cyreneus L. | Herrin, Willis Marion | Alexander |
| Eubanks, Jewell,
Miss | Herrin, Elizabeth M. | Hickman, William,
Elder | King, Mattie Hunt |
| Gaines, Francis | Herrin, Elston | Howell, Lowell L.,
Mrs. | Lindsay, Mrs. |
| Gaines, French | Herrin, James Francis | Hughes, Elizabeth | Knight, James |
| Gaines, James A. | Herrin, John | Hunt, Jonathan | McClellan |
| Gaines, Joseph, Jr. | Herrin, John Silas | Hunt, Jonathan,
Colonel | Lewis, Cecil, Mrs. |
| Gaines, Joseph, Sr. | Herrin, Joseph Allen | Jarvis, Annie Eliza | Miller, Hiram |
| Gaines, Thomas | Herrin, Lucinda | | Montgomery ,
Elizabeth |
| Gaines, William Prior | Herrin, Martha J. | | Phillips, Sally |
| Ganier, Merle | Herrin, Rachel C. | | Scholl, Caroline Wills |
| | Herrin, Sarah E. | | |

Scholl, Emma
Scholl, James W.

Scholl, Joseph M.,
MD

Scholl, Mary
Stephenson, Thomas

Wills, James

Types:
queries

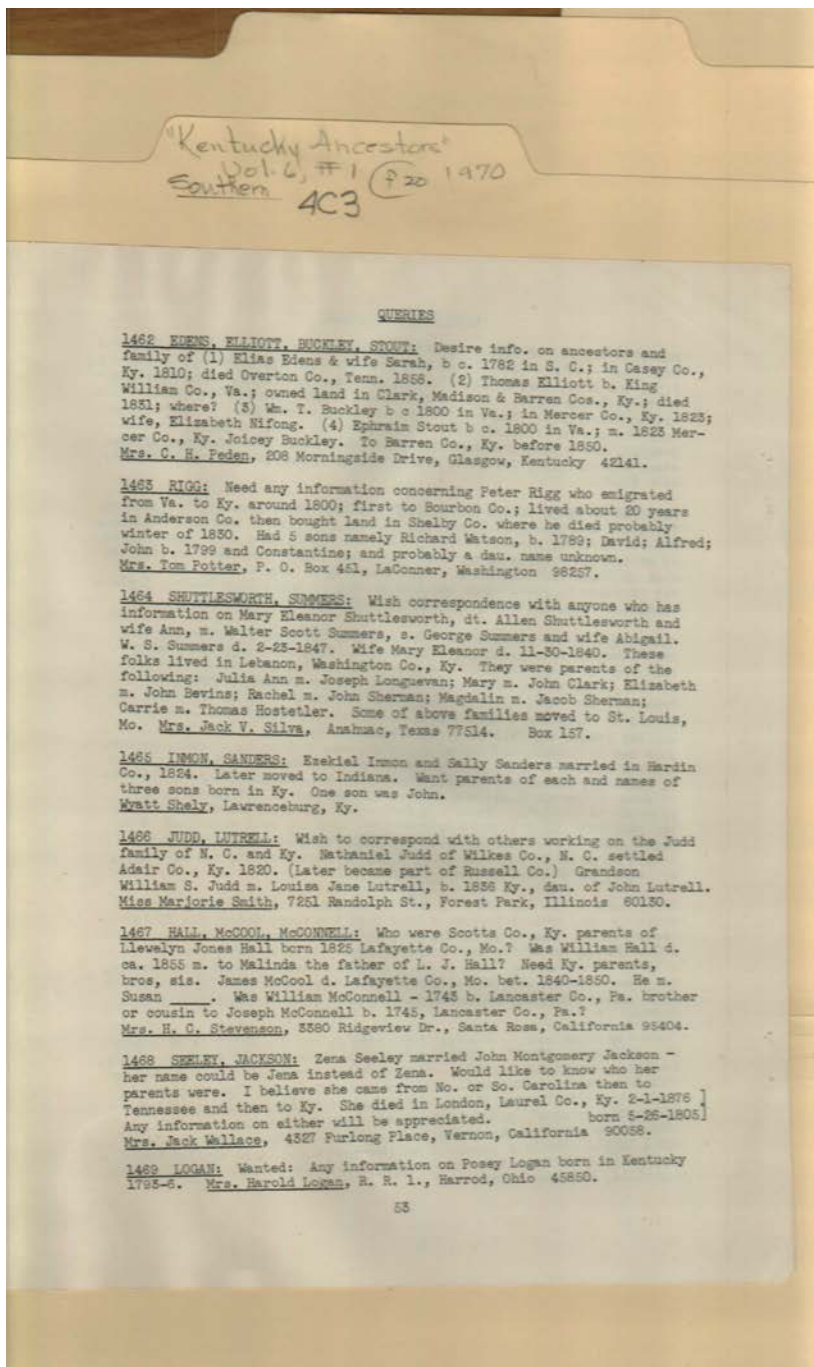

Names:

- | | | | |
|----------------------|-----------------------|----------------------|----------------------|
| , Susan | Hostetler, Thomas | McConnell, Joseph | Sanders, Sally |
| Bevins, John | Inmon, Ezekiel | McConnell, William | Seeley, Jena |
| Buckley, Joicey | Inmon, John | McCool, James | Seeley, Zena |
| Buckley, William T. | Jackson, John | Nifong, Elizabeth | Shely, Wyatt |
| Clark, John | Montgomery | Peden, C. H., Mrs. | Sherman, Jacob |
| Edens, Elias | Judd, Nathaniel | Potter, Tom, Mrs. | Sherman, John |
| Edens, Sarah | Judd, William S. | Rigg, Alfred | Shuttlesworth, Allen |
| Elliott, Thomas | Logan, Harold, Mrs. | Rigg, Constantine | Shuttlesworth, Ann |
| Hall, L. J. | Logan, Posey | Rigg, David | Shuttlesworth, Mary |
| Hall, Llewelyn Jones | Longuevan, Joseph | Rigg, John | Eleanor |
| Hall, Malinda | Luttrell, John | Rigg, Peter | Silva, Jack V., Mrs. |
| Hall, William | Luttrell, Louisa Jane | Rigg, Richard Watson | Smith, Majorie, Miss |

Stevenson, H. C. ,
Mrs.
Stout, Ephraim
Summers, Abigail

Summers, Carrie
Summers, Elizabeth
Summers, George
Summers, Julia Ann

Summers, Magdalin
Summers, Mary
Eleanor
Summers, Rachel

Summers, W. S.
Summers, Walter
Scott
Wallace, Jack, Mrs.

Types:
queries

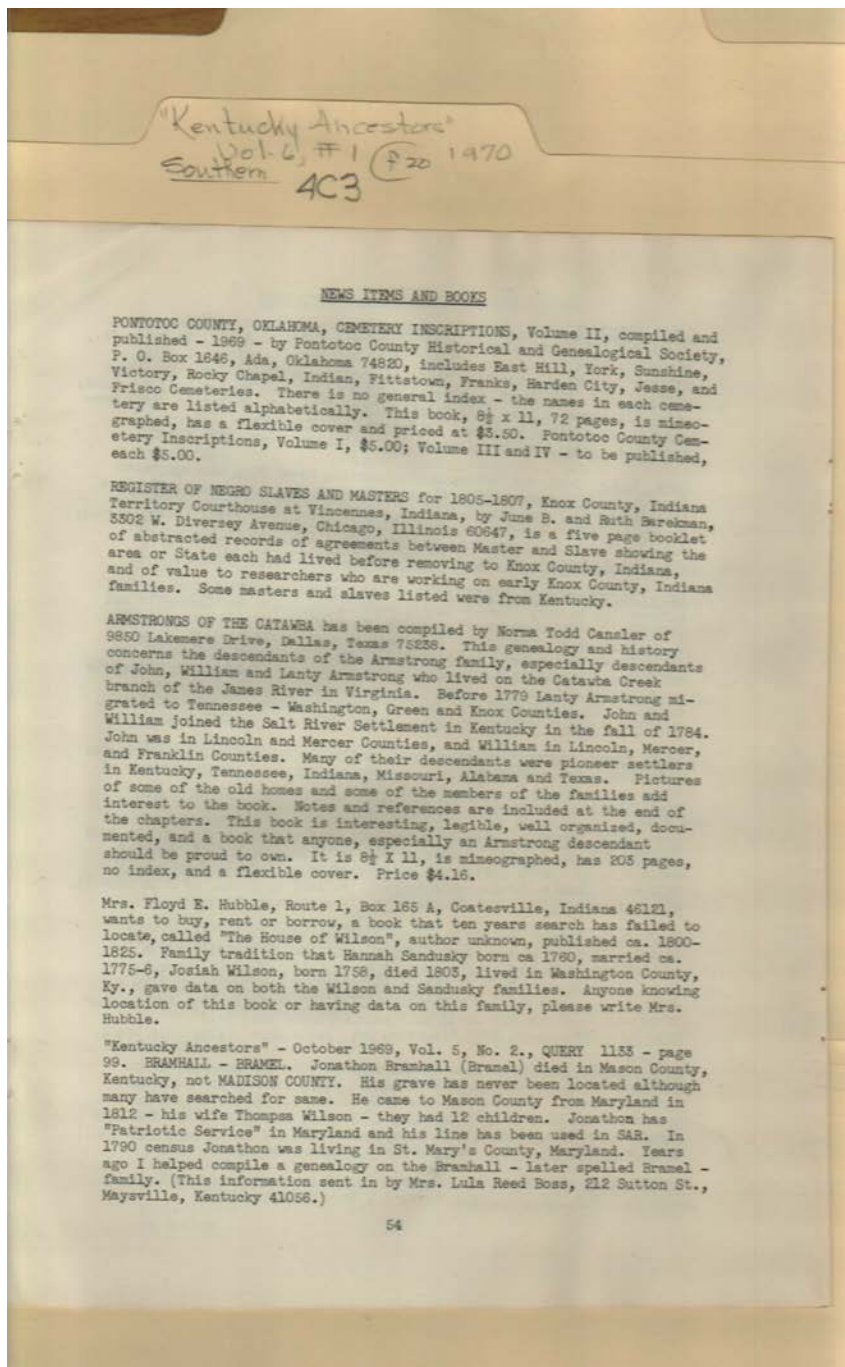

Names:

Armstrong, John
Armstrong, Lanty
Armstrong, William
Barekman, June B.
Barekman, Ruth

Boss, Lula Reed,
Mrs.
Bramhall, Jonathan
Cansler, Norma Todd
Hubble, Floyd E.,
Mrs.

Wilson, Josiah
Wilson, Thompsa
Armstrongs of the
Catawba
Kentucky Ancestors

Pontotoc County, OK
Cemetery
Inscriptions
Register of Negro
Slaves and Masters

Types:

books

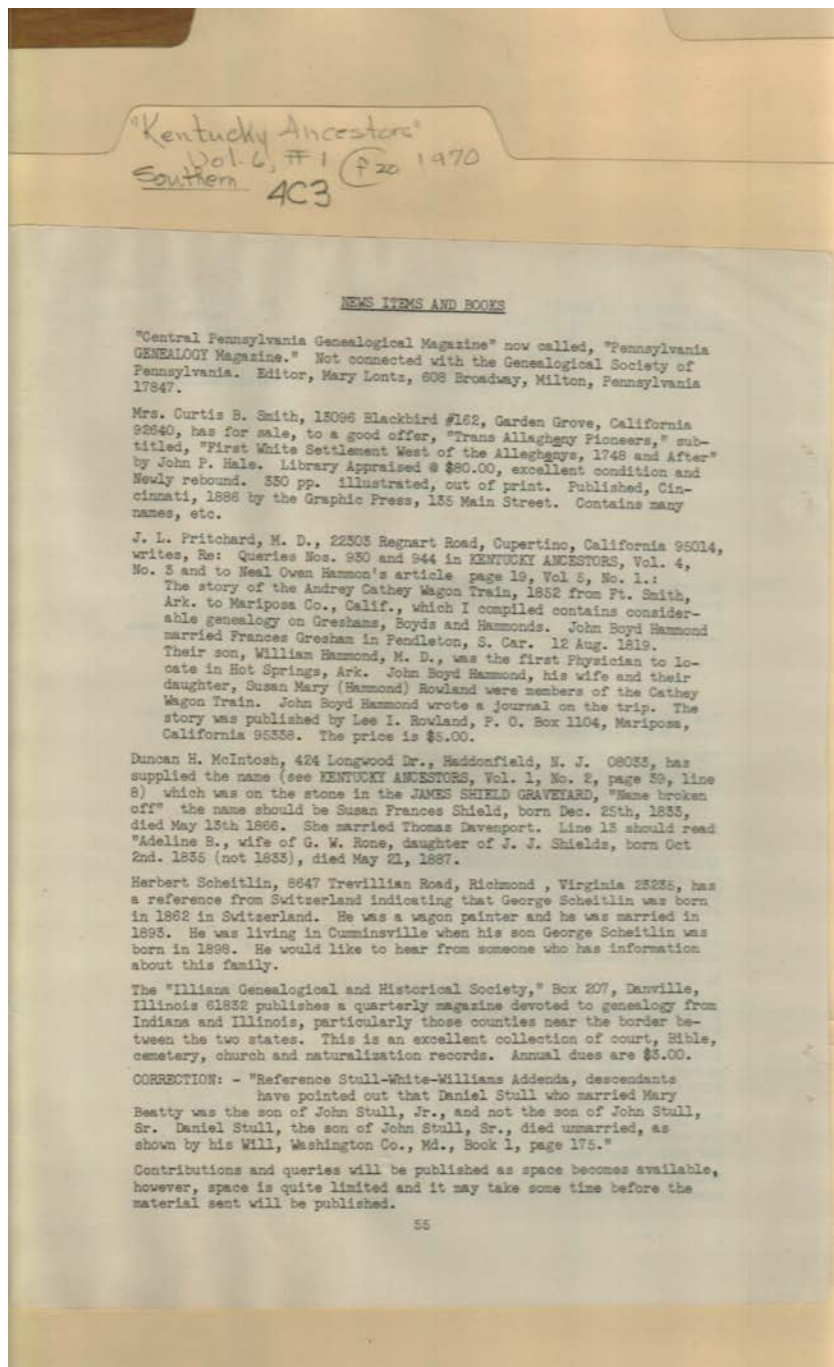

Names:

Beatty, Mary
Cathey, Andrey
Davenport, Thomas
Gresham, Frances
Hale, John P.
Hammon, Neal Owen

Hammond, John
Boyd
Hammond, William,
Dr.
Lontz, Mary
McIntosh, Duncan H.
Pritchard, J. L., Dr.

Rone, G. W.
Rowland, Lee I.
Rowland, Susan
Mary
Scheitlin, George
Scheitlin, Herbert
Shield, James

Shield, Susan Frances
Shields, J. J.
Smith, Curtis B., Mrs.
Stull, Daniel
Stull, John, Jr.
Stull, John, Sr.

Types:

books

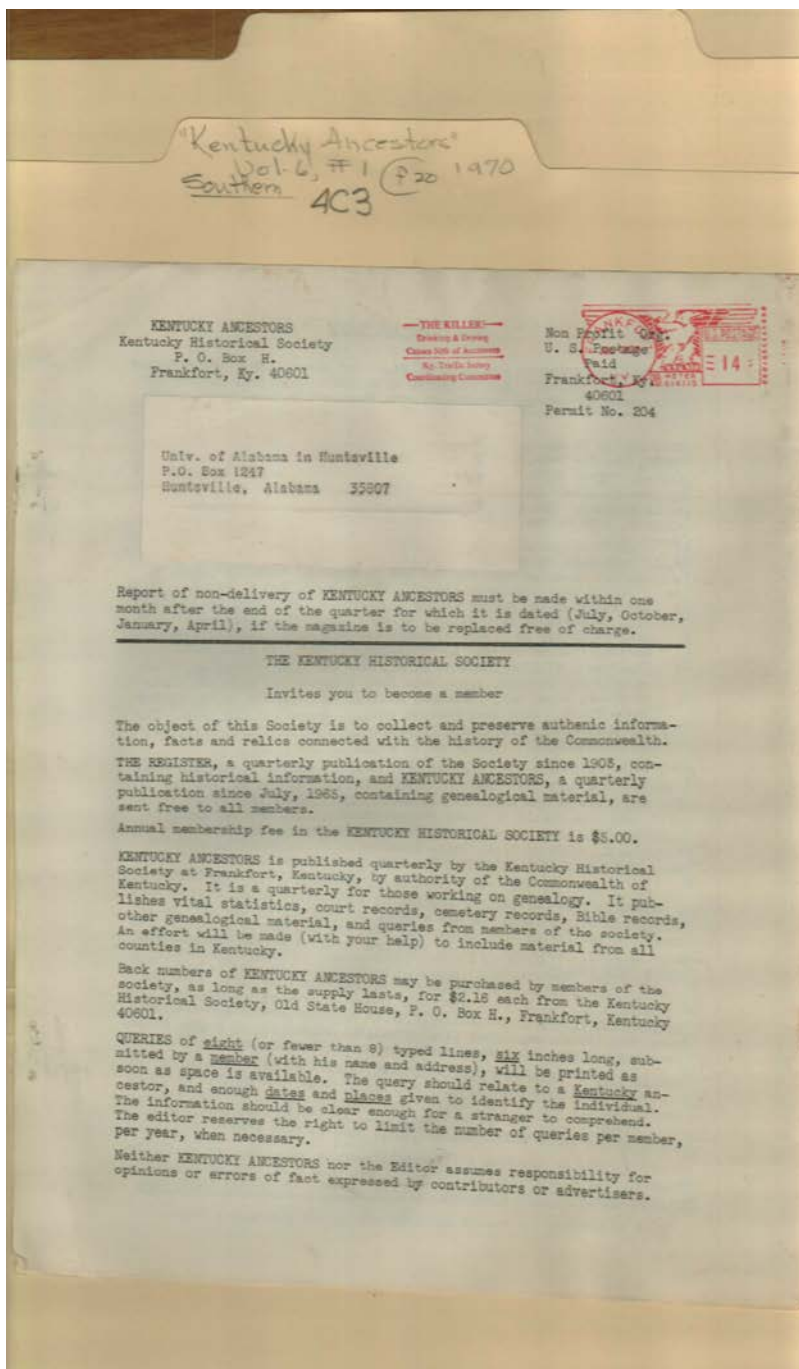

Names:

University of
Alabama in

Huntsville
Kentucky Ancestors

Places:

Frankfort, Ky

Types:

newsletter

Frances Cabaniss Roberts Collection: Series 4, Subseries C, Box 3, Folder 20
"Kentucky Ancestors," vol. 6, no. 1, 1970 - Southern States

[Contents](#) [Index](#) [About](#)

Table of Contents

[Image 1](#) (r04c03-20-000-0120)
[Image 2](#) (r04c03-20-000-0121)
[Image 3](#) (r04c03-20-000-0122)
[Image 4](#) (r04c03-20-000-0123)
[Image 5](#) (r04c03-20-000-0124)
[Image 6](#) (r04c03-20-000-0125)
[Image 7](#) (r04c03-20-000-0126)
[Image 8](#) (r04c03-20-000-0127)
[Image 9](#) (r04c03-20-000-0128)
[Image 10](#) (r04c03-20-000-0129)
[Image 11](#) (r04c03-20-000-0130)
[Image 12](#) (r04c03-20-000-0131)
[Image 13](#) (r04c03-20-000-0132)
[Image 14](#) (r04c03-20-000-0133)
[Image 15](#) (r04c03-20-000-0134)

[Image 16](#) (r04c03-20-000-0135)
[Image 17](#) (r04c03-20-000-0136)
[Image 18](#) (r04c03-20-000-0137)
[Image 19](#) (r04c03-20-000-0138)
[Image 20](#) (r04c03-20-000-0139)
[Image 21](#) (r04c03-20-000-0140)
[Image 22](#) (r04c03-20-000-0141)
[Image 23](#) (r04c03-20-000-0142)
[Image 24](#) (r04c03-20-000-0143)
[Image 25](#) (r04c03-20-000-0144)
[Image 26](#) (r04c03-20-000-0145)
[Image 27](#) (r04c03-20-000-0146)
[Image 28](#) (r04c03-20-000-0147)
[Image 29](#) (r04c03-20-000-0148)
[Image 30](#) (r04c03-20-000-0149)

[Image 31](#) (r04c03-20-000-0150)
[Image 32](#) (r04c03-20-000-0151)
[Image 33](#) (r04c03-20-000-0152)
[Image 34](#) (r04c03-20-000-0153)
[Image 35](#) (r04c03-20-000-0154)
[Image 36](#) (r04c03-20-000-0155)
[Image 37](#) (r04c03-20-000-0156)
[Image 38](#) (r04c03-20-000-0157)
[Image 39](#) (r04c03-20-000-0158)
[Image 40](#) (r04c03-20-000-0159)
[Image 41](#) (r04c03-20-000-0160)
[Image 42](#) (r04c03-20-000-0161)
[Image 43](#) (r04c03-20-000-0162)
[Image 44](#) (r04c03-20-000-0163)
[Image 45](#) (r04c03-20-000-0164)

[Image 46](#) (r04c03-20-000-0165)
[Image 47](#) (r04c03-20-000-0166)
[Image 48](#) (r04c03-20-000-0167)
[Image 49](#) (r04c03-20-000-0168)
[Image 50](#) (r04c03-20-000-0169)
[Image 51](#) (r04c03-20-000-0170)
[Image 52](#) (r04c03-20-000-0171)
[Image 53](#) (r04c03-20-000-0172)
[Image 54](#) (r04c03-20-000-0173)
[Image 55](#) (r04c03-20-000-0174)
[Image 56](#) (r04c03-20-000-0175)
[Table of Contents](#)
[Name & Place Index](#)
[About the Collection](#)

Frances Cabaniss Roberts Collection: Series 4, Subseries C, Box 3, Folder 20

"Kentucky Ancestors," vol. 6, no. 1, 1970 - Southern States

[Contents](#) [Index](#) [About](#)

Name & Place Index

, Cate (Negro) [18](#)
, Isaac (Negro) [4](#)
, Jos (Negro) [18](#)
, Louisa [48](#)
, Lucinda [41](#)
, Margaret [44](#)
, Mary [43](#)
, Rose (Negro) [18](#)
, Sarah [48](#)
, Solomin (Negro) [18](#)
, Susan [41](#), [53](#)
Abell, Robert [13](#)
Abrams, Henry [52](#)
Acton, Aaron, Jr. [40](#)
Acton, Aaron, Sr. [40](#)
Acton, Jack Corbin [40](#)
Acton, James Harrison [40](#)
Acton, William Godfrey, Dr. [40](#)
Adams, Aaron [5](#), [6](#)
Addington, Sally S. [43](#)
Alexander, H. Clay [45](#)
Alexander, Amzi C. [45](#)
Alexander, C. [27](#)
Alexander, Charles H. [45](#)
Alexander, Gross [45](#)
Alexander, Lillian [45](#)
Alexander, Lola [45](#)
Alexander, Martha [17](#)
Alexander, Percy [45](#)
Allen, John A. [14](#)
Allen, Joseph M. [40](#)
Allen, Talbott R., Sr. [40](#)
Allen, Thomas N. [40](#)
Alley, Angelina [47](#)
Alley, William W. [47](#)
Allouisa, Mary [48](#)
Ambrose, [36](#)
Anderson, Ann Bobeson [45](#)
Anderson, Elizabeth Thaugter [45](#)
Anderson, George, W. [45](#)
Anderson, Jacob Truitt [45](#)
Anderson, James [12](#), [45](#)
Anderson, Mary Fowler [45](#)
Anderson, Matthew William [45](#)
Anderson, Robert Smith Berry [45](#)
Anderson, Sally [45](#)
Anderson, Thomas [3](#), [4](#)
Andrews, James M. [8](#)
Angell, John, Jr. [3](#)
Applegate, Elizabeth [34](#)
Armstrong, John [54](#)
Armstrong, Lanty [54](#)
Armstrong, Robert, Jr. [11](#)
Armstrong, William [54](#)
Armstrongs of the Catawba [54](#)
Ash, John [14](#)
Ashby, Ella [35](#)
Ashby, [37](#)
Ashley, C. T., III, Mrs. [40](#)
Askin, John [15](#)
Askins, Edward, Jr. [14](#)
Askins, Edward, Sr. [14](#)
Atkinson, Eliza Basham [51](#)
Austin, James M. [32](#)
Austin, Juliia Cole [31](#)
Austin, Stephen F. [49](#)
Babb, James [52](#)
Bacon, Mary [45](#)
Bacon, Nathaniel [5](#)
Bailey, Ella Benton [35](#)
Ballard, Thomas I. [12](#)
Balsel, [13](#)
Bank, Jacob [7](#)
Banta, Anne [16](#)
Banta, Samuel [16](#)
Barekman, June B. [54](#)
Barekman, Ruth [54](#)
Barnard, Hezekiah [13](#)
Barnhill, Louis D. [35](#)
Barnhill, M. Frances [35](#)
Barr, Alma Nall [35](#)
Barr, Edward, Dr. [35](#)
Barr, George L., Dr [35](#)
Barr, Georgie L. Glenn [35](#)
Barr, John William [35](#)
Barr, Robert Haynes [35](#)
Barrot, William [3](#)
Bartlett, Catherine Calhoun [35](#)
Bartlett, Henry C. [35](#)
Bartlett, Mary Glenn [35](#)
Bartlett, Thomas Glenn [35](#)
Barton, James [3](#), [6](#)
Barton, Roswell [7](#)
Barton, Taylor [7](#)
Basham, Obediah [51](#)
Bayles, Elmer E. [40](#)
Bayles, John William [40](#)
Bays, Sarah Elizabeth [51](#)
Bays, William S. [51](#)
Beall, Thomas A. [12](#)
Beatty, Mary [55](#)
Becler, John [12](#)
Beeler, Christopher [12](#)
Been, George A. [12](#)

Belew, Samuel [6](#)
Bell, Elizabeth [12](#)
Bell, Enid Harrison, Mrs. [40](#)
Bell, Liza Jane [22](#)
Bell, Peter [12](#)
Bell, [36](#)
Benson, George [4](#)
Bentley, James [15](#)
Bentley, Jane [11](#)
Bentley, Michael [11](#)
Benton, Erin B. [35](#)
Berger, Leona Williams, Mrs. [51](#)
Berry, Samuel [20](#)
Berry, Catherine [22](#)
Berry, Caty [20](#)
Berry, Elizabeth Betsey [21](#)
Berry, Frances [20](#)
Berry, Jane [20](#), [21](#)
Berry, Joseph, Jr. [21](#)
Berry, Joseph, Sr. [21](#)
Berry, Joseph [20](#), [21](#)
Berry, Margaret Peggy [21](#)
Berry, Peggy [20](#)
Berry, Reuben [20](#)
Berry, Samuel [22](#)
Berry, Sarah Sally [22](#)
Berry, Thomas, Captain [21](#)
Berry, Thomas [18](#), [19](#), [20](#), [21](#)
Berry, Thornley [20](#)
Berry, William [19](#), [20](#), [21](#)
Berry, Winifred [21](#)
Bevins, John [53](#)
Biggerstaff, Margetta [28](#), [29](#)
Biggerstaff, R. W. [28](#)
Biggerstaff, Robert W. [27](#)
Bilbrey, G. Funston, Mrs. [41](#)
Bingham, Pauline [2](#), [29](#), [41](#)
Bisfield, Frederick [8](#)
Bisfield, John [8](#)
Bishop, George [9](#)
Black, David [16](#)
Blackburn, [49](#)
Blackwell, Elizabeth [44](#)
Blackwell, Nancy Brandenburg [44](#)
Blackwell, Susanne [44](#)
Blackwell, William [44](#)
Blair, William W. [9](#)
Blizard, Sarah E. [25](#)
Blockwell, William S. [41](#)
Bloomfield, [13](#)
Bodine, J. N. [14](#)
Bogar, Mary Lou, Mrs. [51](#)
Bogard, Daryl Davidson [35](#)
Bogard, Lydia Wickliffe Ray [35](#)
Bolds, Susannah [15](#)
Bolling, Jesse [42](#)
Bonar, Basil [31](#), [33](#)
Bonar, Helen L. [31](#), [33](#)
Bonar, J. I. [31](#), [33](#)
Bonar, James A. [31](#), [33](#)
Bonar, James Ingram [31](#), [33](#)
Bonar, Lizzie [31](#), [33](#)
Bonar, Martha J. [31](#)
Bonar, Minnie [31](#), [33](#)
Bonar, Myrtle I. [31](#), [33](#)
Bonar, Polly [31](#), [33](#)
Bonar, Sarah [31](#), [33](#)
Bonar, Serilda [31](#), [33](#)
Bonar, [2](#)
Bond, Harriett Lindsay [31](#)
Bond, T. C. [31](#)
Bond, W. [31](#)
Bond, William [31](#)
Bonham, Elizabeth [46](#)
Bonham, Joseph [46](#)
Bonham, Naomi Greer [46](#)
Boone, Hannah [48](#)
Boone, Rebecca [48](#)
Boss, Lula Reed, Mrs. [18](#), [54](#)
Boss, Lula Reed [2](#)
Bostick, Beverly [46](#)
Bostick, Gabriel [46](#)
Bostick, Jeremiah [46](#)
Bostick, Martha [46](#)
Bostick, Nancy [46](#)
Bostick, Rance [46](#)
Bostick, Richard W. [46](#)
Bostick, Richard [46](#)
Bostick, Susan [46](#)
Boswell, Amanda Jane [40](#)
Botts, George W. [11](#)
Botts, John H. [8](#)
Botts, John S. [11](#)
Botts, Mary G. [11](#)
Botts, S. [8](#)
Botts, Seth [11](#)
Botts, Thomas R. [11](#)
Botts, William [8](#)
Bowling, Jesse [42](#)
Boyd, Wilson P. [11](#)
Bragg, Thomas [13](#)
Bramhall, Jonathan [54](#)
Brewer, John [16](#)
Brewner, Peter [16](#)
Bristoe, Letitia [46](#)
Bristoe, Letticia [46](#)
Bristow, Anna [35](#)
Brooks, Dorothy, Mrs. [51](#)
Brooks, Kosure P. [35](#)
Brooner, Jacob [16](#)
Brower, Abraham [16](#)
Brower, Daniel [16](#)
Brower, John [16](#)
Brown, Allsey [45](#)
Brown, Alonzo [45](#)
Brown, Celia C. [45](#)
Brown, Cummens [11](#)
Brown, Elizabeth [40](#)

Brown, George [4](#)
Brown, Henrietta [45](#)
Brown, James [12](#), [13](#)
Brown, Mary Alice [45](#)
Brown, Richard [6](#)
Brown, Sarah E. [45](#)
Brown, Sourainer [40](#)
Brown, Willis Berton [41](#)
Brown, [13](#)
Brownfield, James [7](#)
Browning, Charles [41](#)
Browning, Eli [41](#)
Browning, George [41](#)
Browning, John Harris [41](#)
Browning, John M. S. [41](#)
Browning, John [41](#)
Browning, Julia [41](#)
Browning, Lucy [41](#)
Browning, Martha [41](#)
Browning, Mary [41](#)
Browning, R. G., Mrs. [41](#)
Browning, Sarah [41](#)
Browning, William H. [41](#)
Bruce, Henry [9](#)
Bruer, Samuel [16](#)
Bruner Family Documents [16](#)
Bruner Family [16](#)
Bruner, Daniel [16](#)
Bruner, Elizabeth [16](#)
Bruner, Fanny [16](#)
Bruner, Jacob [16](#)
Bruner, John Thomas [16](#)
Bruner, John [16](#)
Bruner, Lydia [16](#)
Bruner, Nancy [16](#)
Bruner, Permele [16](#)
Bruner, Peter [16](#)
Bruner, Polly [16](#)
Brunner, Mary [16](#)
Bruton, George, Jr. [43](#)
Bruton, George, Sr. [43](#)
Bruton, James [43](#)
Bryan, Mary [43](#)
Bryant, Hiram [51](#)
Bryant, Nancy [51](#)
Bryant, Rachel Wilcoxson [51](#)
Bryant, Sarah Evans [51](#)
Bryant, Sarah M. [51](#)
Bryant, William [51](#)
Buchanan, Rachel [47](#)
Buchanan, Alexander [47](#)
Buckley, John [5](#), [6](#)
Buckley, Joicey [53](#)
Buckley, William T. [53](#)
Buckman, Juliius M., Mrs. [41](#)
Buckman, William M. [15](#)
Burch, Lucy [15](#)
Burgess, Greenberry Fields [46](#)
Burgess, Isaac F. [11](#)
Burgett, Russell F., Mrs. [41](#)
Burnett, Bessie Mae [39](#)
Burnett, Harriet [39](#)
Burnett, J. T. [39](#)
Burnett, Martha [39](#)
Burnett, Ross [39](#)
Burnett, Samuel B. [39](#)
Burnett, W. T. [30](#), [39](#)
Burnette, [2](#)
Burton, George M. [35](#)
Burton, Margaret A. [35](#)
Buskirk, Lewis [4](#)
Buster R. A., Mrs. [42](#)
Buster, Charles Woods [42](#)
Buster, Darwin [42](#)
Buster, David Grantison [42](#)
Buster, David [42](#)
Buster, Henry Clinton [42](#)
Buster, Jane [43](#)
Buster, John Milton [42](#)
Buster, John Tate [43](#)
Buster, John [43](#)
Buster, Louisiana [43](#)
Buster, Lucetta [42](#)
Buster, Lydia [43](#)
Buster, Margaret [43](#)
Buster, Martha [43](#)
Buster, Nancy [42](#)
Buster, Polly [43](#)
Buster, Sally [43](#)
Buster, Sarah Elizabeth [42](#)
Buster, Stephen [42](#)
Buster, Susannah [43](#)
Buster, Winnie [43](#)
Butcher, Isaac [8](#)
Butler, William [46](#)
Byers, Elizabeth S. [35](#)
Byers, H. S. [35](#)
Cain, James [13](#)
Calaway, Obedient [49](#)
Caldwell, Alexander [6](#)
Caldwell, Betsy Harris [42](#)
Caldwell, George E. [42](#)
Caldwell, Nathaniel [42](#)
Caldwell, Thomas [42](#)
Caldwell, William [6](#), [42](#)
Calhoun, Clemmie Hoover [35](#)
Calhoun, J. G. [35](#)
Calhoun, Martha T. [35](#)
Calhoun, R. C. [35](#)
Calhoun, [13](#), [35](#)
Calmes, Betsey [20](#)
Calmes, William , Lt. [21](#)
Calvert, John [9](#)
Calvert, Obediah [30](#)
Calvert, Richard K. [12](#)
Campbell, Elizabeth [41](#)
Campbell, John [4](#)
Cansler, Norma Todd [54](#)

Cantrell, Stella Gay, Mrs. [42](#)
Car, Joseph [5](#)
Cariens, Raymond T., Mrs. [45](#)
Carrell, Andrew [6](#)
Carrico, Margaret [46](#)
Carson, John [4](#), [5](#), [7](#)
Carter, Alonzo E. [25](#), [26](#)
Carver, Jane [23](#)
Casey, John [5](#)
Castelow, Hiram Boyd [44](#)
Castiio, Hettie [44](#)
Castilo, Hester [44](#)
Castilow, Hiram Boyd [44](#)
Castlio, Hiram Boyd [44](#)
Castlow, Hiram Boyd [44](#)
Catherwood, Jane [50](#)
Catherwood, Leah [50](#)
Catherwood, Thomas [50](#)
Cathey, Andrey [55](#)
Catlin, Nancy [14](#)
Caton, William [4](#)
Cavin, Bell J. [35](#)
Cavin, Dawson [35](#)
Cavin, Gunther [35](#)
Cavin, Katie Belle [35](#)
Cavin, W. R. [35](#)
Cavin, William R. [35](#)
Cazzell, George Washington [51](#)
Cazzell, Jane Wamsley [51](#)
Cazzell, John [51](#)
Cazzell, Judith [51](#)
Champion, John [16](#)
Chandler, Celia [10](#)
Chandler, Elizabeth [10](#)
Chandler, Henry [10](#)
Chandler, John [10](#)
Chandler, Maria [9](#), [10](#)
Chandler, Nancy [10](#)
Chandler, Nathaniel [9](#), [10](#)
Chandler, William [10](#)
Chapeze, Benjamin [13](#)
Childress, Nancy T. [45](#)
Chinn, Elijah [13](#)
Chinn, Susan [20](#)
Chrisman, Jacob [9](#)
Cissell, James [15](#)
Clancey, Elizabeth [8](#)
Clancey, William [8](#)
Clark, Age [14](#), [16](#)
Clark, Agnes [16](#)
Clark, Colonel [44](#)
Clark, Elizabeth [16](#)
Clark, James [6](#)
Clark, John [53](#)
Clark, Nancy [16](#)
Clark, Robert [16](#)
Clary, Garrard [10](#)
Clary, James M. [10](#)
Claunch, Christopher [43](#)
Cleaver, Benjamin [51](#)
Cleaver, David [51](#)
Cleaver, Hannah [51](#)
Cleaver, James [51](#)
Cleaver, Paul, Mrs. [51](#)
Cleaver, Stephen [51](#)
Cleaver, William, Jr. [51](#)
Cleaver, William [51](#)
Clements, Isaac [6](#)
Clements, [36](#)
Cleveland, Calaway [49](#)
Cleveland, Eli [49](#)
Cleveland, Harriet [49](#)
Cleveland, Jeremiah [49](#)
Cleveland, John [49](#)
Cleveland, Osborn Brewer [49](#)
Cleveland, Sena [49](#)
Cleveland, Seney [49](#)
Cleveland, Seny [49](#)
Cleveland, Susan [49](#)
Cleveland, William E. [49](#)
Coats, George H. [23](#)
Coats, Howard E. [23](#)
Coats, Howard W. [23](#)
Coats, Julia E. F. [23](#)
Coats, Julia E. [23](#)
Coats, Maria L. [23](#)
Coats, Mary C. C. [23](#)
Coats, Mary C. [23](#)
Coats, [2](#)
Coburn, Jane [14](#)
Cochran, Hannah J. [11](#)
Cochran, John [8](#), [16](#)
Cochran, Jonathan [11](#)
Cochran, Sarah A. [11](#)
Cochran, William [11](#)
Cockayne, J. W. [34](#)
Cole, Amos [31](#), [32](#)
Cole, Ann [31](#)
Cole, Greenbury Moore [32](#)
Cole, James [31](#), [32](#)
Cole, Jesse R. [32](#)
Cole, Jesse [31](#), [32](#)
Cole, Joseph [22](#)
Cole, Julia [32](#)
Cole, Richard, Jr. [31](#), [32](#)
Cole, Richard [31](#)
Cole, Sallie Yates, Mrs. [31](#), [32](#)
Cole, William Y. [31](#), [32](#)
Coleman, James [13](#)
Coleman, Robert [20](#)
Collett, Elizabeth [41](#)
Collett, Samuel [41](#)
Colliers, William [7](#)
Collins, Ralph [3](#)
Collins, Seabird [43](#)
Colvin, Lewis [7](#)
Commingo, Henry [16](#)
Commingo, Rachel [16](#)

Compton, Jacob [7](#)
Compton, John [4](#)
Conner, Anna Stearman [42](#)
Conner, Samuel [4](#)
Conway, Jesse [3](#)
Conway, Phebe [8](#)
Conyers, John M. [35](#)
Conyers, Margaret Cloyd [35](#)
Conyers, William H. [35](#)
Cook, John [43](#)
Cook, John [3](#)
Coole, Joseph [22](#)
Cooper, John [7](#)
Cooper, Samuel [42](#)
Cooper, William [5](#)
Coots, [38](#)
Cope, Joseph [8](#)
Corbin, Dosha Hendrix [49](#)
Corbin, Frances [49](#)
Corbin, Stephen [49](#)
Cornwall, Thomas, Sr. [11](#)
Cotton, Edmund [13](#)
Cotton, Henry [13](#)
Cox, James [13](#)
Cox, John [11](#)
Cox, W. Kenneth, Mrs. [42](#)
Cox, [50](#)
Coy, Ann [12](#)
Coy, Martha [12](#)
Crab, Francis [5](#)
Crabb, Francis [4](#)
Crabtree, Della Calhoun [39](#)
Crabtree, William Green [39](#)
Craig, Anna Clark [34](#)
Craig, Carston [34](#)
Craig, Josiah, Jr. [20](#)
Craig, Maud [34](#)
Craig, Stanley L. [34](#)
Crail, Absolem [4](#)
Crain, Albert [31](#), [33](#)
Crain, Myrtle [31](#), [33](#)
Crain, Nimrod [6](#)
Cranor, Eula Moorman [35](#)
Cranor, Loomis Edwin [35](#)
Craven, Reason [15](#)
Craver, Saamuel C., Mrs. [42](#)
Crawford, J. S. [34](#)
Crawford, Matilda [34](#)
Crawford, Stella M. [34](#)
Crawford, Thomas [16](#)
Creekmore, Susan Porch [45](#)
Creekmore, William Ballantyne [45](#)
Croobs, John [49](#)
Crook, Robert [5](#), [6](#)
Cruson, King [11](#)
Crutchlow, Betsey [5](#)
Cuckler, Robert L. [15](#)
Cunningham, Joseph [5](#)
Cunninsham, Joseph [5](#)
Curd, John [13](#)
Currey, Nicholes [3](#)
Curry, John B. [23](#)
Curry, Priscilla [23](#)
Curry, Timothy [23](#), [24](#)
Cushing, I. J. [15](#)
Dahringer, John F. [43](#)
Dailey, [47](#)
Daley, [47](#)
Dance, John [7](#)
Darnaby, Fannie H. Lindsay [31](#)
Darnaby, W. S. [31](#), [32](#)
Daugherty, Jane [24](#)
Davenport, James [43](#)
Davenport, John [43](#)
Davenport, Thomas [55](#)
Davenport, Warren W., Mrs. [43](#)
Davidson, John [43](#)
Daviess County, KY [35](#), [36](#), [37](#), [38](#), [39](#)
Davis Family Documents [12](#)
Davis Family [16](#)
Davis, A. J. [13](#)
Davis, Alex [13](#)
Davis, Allen [14](#)
Davis, Alphred [9](#)
Davis, Amos [12](#), [13](#)
Davis, Andrew G. [12](#)
Davis, Ann [12](#), [13](#)
Davis, Arabella [12](#)
Davis, Arch [13](#)
Davis, Aschel [14](#)
Davis, B. W. [14](#)
Davis, Benedict [15](#)
Davis, Benjamin [14](#)
Davis, Catherine [12](#)
Davis, Charles [12](#), [13](#), [15](#)
Davis, Edward [12](#), [14](#)
Davis, Eleanor [15](#)
Davis, Elijah [12](#), [13](#)
Davis, Elizabeth [12](#), [15](#)
Davis, Eliza [12](#)
Davis, Emeline [15](#)
Davis, Franklin [13](#)
Davis, George [13](#), [14](#)
Davis, Harriet [12](#)
Davis, Hebe [12](#)
Davis, Isaac [13](#)
Davis, Isaiah Wilson [45](#)
Davis, J. W. [13](#)
Davis, Jacob [14](#), [15](#)
Davis, James B. [11](#)
Davis, James [14](#), [43](#)
Davis, Jane [14](#)
Davis, Jesse S. [12](#)
Davis, Jesse [12](#), [13](#)
Davis, John W. [11](#), [12](#)
Davis, John [12](#), [13](#), [14](#), [15](#), [16](#), [45](#)
Davis, Jonathan [13](#)
Davis, Joseph A. [11](#)

Davis, Joseph W. [12](#)
Davis, Leonard [14](#)
Davis, Lodowick [15](#)
Davis, Lorena Smith [25](#)
Davis, Mahala Isabella [45](#)
Davis, Mahala Quincy Creekmore [45](#)
Davis, Malinda [9](#)
Davis, Margaret Mattingly [15](#)
Davis, Margaret [12](#)
Davis, Martha [45](#)
Davis, Mary E. [13](#)
Davis, Mary Jane [15](#)
Davis, Mary [12](#), [13](#)
Davis, Matilda [15](#)
Davis, Milton L., Judge [51](#)
Davis, Moses [14](#)
Davis, Nancy [12](#), [15](#)
Davis, Nathaniel [14](#)
Davis, Noah B. [25](#)
Davis, Noah Bell [25](#)
Davis, Noah [25](#)
Davis, P. [12](#)
Davis, Patrick [13](#)
Davis, Philip [12](#), [13](#), [14](#), [15](#), [16](#)
Davis, Pressley [12](#)
Davis, Prestley [12](#)
Davis, Ralph [15](#)
Davis, Robert [12](#), [13](#)
Davis, Rosey Anne [15](#)
Davis, Samuel [12](#), [13](#)
Davis, Sarah [14](#), [51](#)
Davis, Searles L. [13](#)
Davis, Simon [12](#)
Davis, St. Clair [12](#)
Davis, Susannah Payne [14](#), [15](#)
Davis, Susanna [12](#), [15](#)
Davis, Susan [15](#), [45](#)
Davis, Theophilus [9](#)
Davis, Thomas [12](#), [13](#), [15](#)
Davis, Vincent [12](#), [13](#)
Davis, W. Y. [14](#)
Davis, William Billie [51](#)
Davis, William B. [45](#)
Davis, William M. [12](#)
Davis, William Y. [13](#)
Davis, William [12](#), [13](#)
Davis, Wilson L. [12](#)
Davis, Winifred [12](#)
Davis, [13](#)
Davison, Elias [16](#)
Dawson, Mary B. [35](#)
Dayley, [47](#)
Dean, Job [48](#)
Dean, Thomas [48](#)
Deane, Guy Moorman [35](#)
DeBell, John, Sr. [10](#)
Demaree, Cornelius [16](#)
Demaree, Mary [16](#)
Demaree, Phebe [16](#)
Demaree, Rachel [16](#)
Demaree, Samuel, Jr. [16](#)
Demaree, Samuel [16](#)
Demaree, Susannah [16](#)
Denny, Simon [4](#)
Denton, Abraham [9](#)
Denton, Elizabeth [9](#)
Denton, Francis [9](#)
Denton, Hiram [9](#)
Denton, James [9](#)
Denton, John [4](#), [9](#)
Denton, Jonathan [9](#)
Denton, Mary [9](#)
Denton, Washington [9](#)
Denton, William [9](#)
Deringor, Jacob [3](#)
Dewese, Lewis [7](#)
Dewey, Jullies [23](#)
Dewey, Marry A. [23](#)
Dicken, Nancy [20](#)
Dickson, Julia Huffman [26](#)
Dixon, Julia Huffman [26](#)
Doble, Catie (Katie) Huffman [26](#)
Dobyns, A. C. [10](#)
Dobyns, Elizabeth R. [10](#)
Dobyns, James [22](#)
Dobyns, Thomas [22](#)
Dodson, Fannie G. [35](#)
Dodson, Fannie H. [35](#)
Dodson, George W. [35](#)
Dodson, J. B. [35](#)
Dooley, William [3](#)
Dorman, John Frederick [22](#)
Doty, Moses [4](#)
Dowell Joel [51](#)
Dowell, Aaron [51](#)
Dowell, Celia [51](#)
Downard, David [3](#)
Downard, Thomas [5](#)
Downen, Josiah [45](#)
Downing, Edward [7](#)
Downing, Martha Ann [17](#)
Downing, William Henry [2](#), [17](#)
Doxey, Thomas [50](#)
Drane, Eliza A. [45](#)
Drucker, Martha J. [33](#)
Drucker, Richard B. [31](#), [33](#)
Dulin, Edward [9](#)
Dulin, Priscilla L. [8](#)
Dulin, William S. [8](#)
Duncan, Archibald [7](#)
Duncan, Seth [4](#), [5](#)
Duncan, William [3](#)
Dunn, E. [2](#), [39](#)
Duvall, John E., Mrs. [43](#)
Dye, S. C. (Buster), Mrs. [51](#)
Easter, Sarah Elizabeth [51](#)
Eckless, John G. [7](#)
Edens, Elias [53](#)

Edens, Sarah [53](#)
Edgeworth, M. J. [2](#)
Edmundson, David [3](#)
Elam, [37](#)
Ellett, Daniel [11](#)
Ellett, Edward [11](#)
Ellett, Sarah [11](#)
Elliott, Rezen [50](#)
Elliott, Thomas [11](#), [53](#)
Ellis, Amelia Yelton [31](#), [33](#)
Ellis, Arabelle [31](#), [33](#)
Ellis, Elizabeth [31](#), [33](#)
Ellis, Elva [31](#), [33](#)
Ellis, George [43](#)
Ellis, James [31](#), [33](#)
Ellis, John [31](#), [33](#)
Ellis, Martha T. [34](#)
Ellis, Rhodum [31](#), [33](#)
Ellis, Sarah Berry [31](#), [33](#)
Ellis, Sarah [31](#), [33](#)
Ellis, William [31](#), [33](#)
Ellis, [2](#)
Elrod, Robert [4](#)
Emmet, Siloss [4](#)
Ennes, Priscilla [23](#)
Estes, Joe [40](#)
Eubanks, Jewell, Miss [52](#)
Evans, Elizabeth [8](#)
Evans, Gab. [8](#)
Evans, Gabriel [9](#)
Evans, John [8](#)
Evans, Robert T. [11](#)
Evans, William H. [8](#)
Ewing, Ida Millett [35](#)
Ewing, John, Jr. [7](#)
Ewing, Samuel Ridley [35](#)
Falmouth, KY [3](#), [4](#), [5](#), [6](#), [7](#), [34](#)
Faris, Betsy Ann [10](#)
Faris, David [43](#)
Faris, Edward [10](#)
Faris, Fleming [10](#)
Faris, Joseph B. [10](#)
Faris, Mary M. [10](#)
Ferry on Kentucky River [1](#)
Fewell, Spencer [3](#)
Field, Ben T. [35](#)
Field, John W. [35](#)
Field, Julian H. [35](#)
Field, Katie Belle [35](#)
Field, Mary Yager [35](#)
Field, Mattie M. [35](#)
Field, Peyton W. [35](#)
Field, Thomas Crawford [35](#)
Field, [38](#)
Fields, A. R., Mrs. [43](#)
Fisher, Joseph [16](#)
Fitch, Rachel [8](#)
Fitch, Salathiel [8](#)
Fitts, Annie [36](#)
Fitts, Bernice [36](#)
Fitts, Elizabeth Kathryn Moorman [36](#)
Fitts, Margaret McCormick [36](#)
Fitts, Randolph [36](#)
Fitts, Wilfred Tanner [36](#)
Fitts, [37](#)
Fitzgerald, Anne [2](#)
Fitzner, Charles R., Mrs. [43](#)
Fleenor, Betsey Hensley [46](#)
Fleenor, John [46](#)
Fleming County, KY [8](#), [9](#), [10](#), [11](#)
Fleming W. P. [8](#)
Fleming, H. [12](#)
Fleming, Thomas W. [10](#)
Fletcher, James D. [46](#)
Fletcher, Martha Wright [46](#)
Forbes, Andrew M. [44](#)
Forbes, Delia F. [44](#)
Forbes, Emily [44](#)
Forbes, Hannah [44](#)
Forbes, Jack D. [44](#)
Forbes, John M. [44](#)
Forbes, Samuel T. [44](#)
Forbes, Samuel [44](#)
Forbes, Watson P. [44](#)
Forbes, Wesley G. [44](#)
Forsythe, Mathew [16](#)
Fouch, Lucinda [11](#)
Fowler, Lana, Mrs. [43](#)
Fowler, Robert [9](#)
Fowler, Sarah L. [27](#)
Frankfort, KY [2](#)
Frankfort, Ky [56](#)
Frederick County, KY [18](#), [19](#), [20](#)
Freeland, John S. [11](#)
Freels, Beverly [43](#)
Freels, Edward [43](#)
Freels, John [43](#)
Freels, Thomas [43](#)
Freeman, Polly [49](#)
French, Samuel [16](#)
Fryer, America [34](#)
Fryer, Belle E. [34](#)
Fryer, Belle [34](#)
Fryer, George W. [34](#)
Fryer, James F. [34](#)
Fryer, John K. [34](#)
Fryer, John N. [34](#)
Fryer, John [34](#)
Fryer, Mary A. [34](#)
Fryer, [2](#)
Fuchs, Harold L., Mrs. [44](#)
Fuel, Abner [6](#)
Funston, James C. [41](#)
Gaines, Francis [52](#)
Gaines, French [52](#)
Gaines, James A. [52](#)
Gaines, Joseph, Jr. [52](#)
Gaines, Joseph, Sr. [52](#)

Gaines, Thomas [52](#)
Gaines, William Prior [52](#)
Galloway, Abraham [47](#)
Galloway, Flem [47](#)
Galloway, Jefferson [47](#)
Galloway, Margaret [47](#)
Galloway, Marshall [47](#)
Galloway, Nelson [47](#)
Galloway, Thomas [47](#)
Ganier, Merle [52](#)
Gant, Campbell M. [36](#)
Gant, Eva P. [36](#)
Gant, Mary C. [36](#)
Gant, Milton [36](#)
Gardiner, Jane [14](#)
Gardner, Clement [15](#)
Garret, John [43](#)
Garrison, Florida R. [44](#)
Garrison, James F. [44](#)
Garrison, James [44](#)
Gates, Amos [49](#)
Gates, Catherine [49](#)
Gates, Charles [49](#)
Gates, Lydia Lakey [49](#)
Gates, Ransom [49](#)
Gates, Samuel L. [49](#)
Gates, William [49](#)
Gates, [24](#)
Gay, Henry [42](#)
Gay, Margaret Russell [42](#)
George, Delilah [16](#)
George, John [16](#)
Gholson, Elijah [19](#)
Gholson, Frances Winfred [19](#)
Gibson, Catherine [47](#)
Gick, Roberta Scott, Mrs. [44](#)
Gilkinson, Sarah [9](#)
Gilkison, William [9](#)
Gillehan, Clamans [14](#)
Gillehan, Prudence [14](#), [16](#)
Gillum, Richard [4](#)
Gilmore Family [22](#)
Gilmore, A. T., Captain [22](#)
Gilmore, Alexander, Captain [22](#)
Gilmore, Alexander [2](#), [22](#)
Gilmore, Hettie [22](#)
Glass, George [11](#)
Glenn, Catherine [36](#)
Glenn, Charles P. [36](#)
Glenn, David [36](#)
Glenn, Duke [36](#)
Glenn, Florence [36](#)
Glenn, Joseph H. [36](#)
Glenn, Martha A. [36](#)
Glenn, Mollie H. [36](#)
Glenn, [38](#)
Glin, Joseph K. [5](#)
Goheen, Zechriah [23](#)
Goins, William L, Jr., Mrs. [44](#)
Goney, J. L. [39](#)
Goode, Eliza A. [36](#)
Goode, Robert F. [36](#)
Gooding, David [10](#)
Gooding, Elizabeth [10](#)
Gooding, Samuel [11](#)
Goodrum, Wilfrid [15](#)
Goodwin, Elijah [5](#), [7](#)
Goodwin, Jacob [7](#)
Goodwin, Joseph [7](#)
Goodwin, Walter [5](#)
Gordon, Annie R. [36](#)
Gordon, Charles W. [36](#)
Gordon, Edward O. [36](#)
Gordon, Forrest K. [36](#)
Gordon, Geneva [36](#)
Gordon, Georgie [36](#)
Gordon, Minnie B. [36](#)
Gordon, Paul B. [36](#)
Gore, Henry [12](#)
Gott, Nathaniel H. [44](#)
Gott, Richard B. [44](#)
Gough, Agnatus [41](#)
Gough, Allouisa [41](#)
Gough, Cecilia [41](#)
Gough, Cecily [41](#)
Gough, James [41](#)
Gough, John B. [41](#)
Gough, Mariah [48](#)
Graham, [43](#)
Grant, Betsy [14](#)
Graves, James [4](#)
Green, James [19](#)
Green, Mattie Frances [40](#)
Green, Sally [19](#)
Green, [38](#)
Greenwell, Ann [48](#)
Greenwell, Augustine M. [48](#)
Greenwell, Benedict [48](#)
Greenwell, Bennett [48](#)
Greenwell, Bennet [41](#)
Greenwell, Catherine [48](#)
Greenwell, Daniel E. [40](#)
Greenwell, Eliza W. [40](#)
Greenwell, James A. [40](#)
Greenwell, James [40](#)
Greenwell, John Lively [40](#)
Greenwell, Juliana [48](#)
Greenwell, Mary Harding Allen [40](#)
Greenwell, Robert [48](#)
Greenwell, Wilfred [48](#)
Greenwood, Doris E., Mrs. [44](#)
Greer, Shadrac [46](#)
Gregory, Thomas P. [12](#)
Greider, Henry [29](#)
Gresham, Frances [55](#)
Grider Family [29](#)
Grider, Elizabeth [29](#)
Grider, Henry [29](#), [41](#)

Grider, [2](#)
Griffin, Henry M. [36](#)
Griffin, Katherine [36](#)
Griffin, Margaret [36](#)
Griffith, Bell Weir [36](#)
Griffith, Clinton [36](#)
Griffith, Jettie Rothchild [36](#)
Griffith, Joshua Todd [36](#)
Grigsby, [13](#)
Grinstead, R. M. [45](#)
Grisham, Hannah [40](#)
Grissel, Elam [4](#)
Grogham, William [20](#)
Groshon, Jacob [4](#)
Grove, Elijah [19](#)
Guenther, Mary Lee [36](#)
Guenther, Regina Mann [36](#)
Guenther, W. A. [36](#)
Guenther, William Jacobs [36](#)
Gunther, Catherine [36](#)
Gunther, F. T. [36](#)
Gunther, Nicolaus [36](#)
Gunther, Sophia [36](#)
Guthrie, Bettie L. [36](#)
Guthrie, G. C. [36](#)
Guthrie, Grandville C. [36](#)
Guthrie, Martha J. [36](#)
Haden, Henly [5](#)
Hale, John P. [55](#)
Hall, L. J. [53](#)
Hall, Llewelyn Jones [53](#)
Hall, Malinda [53](#)
Hall, Mary Ann [50](#)
Hall, Samuel [5](#)
Hall, William [53](#)
Hammer, Permelia [29](#)
Hammon, Neal Owen [55](#)
Hammond, John Boyd [55](#)
Hammond, William, Dr. [55](#)
Hampton, Andrew [7](#)
Hancock County, KY [39](#)
Hanks, Hanna Gates [49](#)
Hanks, Minerva Fletcher [49](#)
Hanks, Wyatt [49](#)
Hanley, Darby [45](#)
Hann, Anthony [16](#)
Hardin, Ann [16](#)
Hardin, Benjamin [14](#)
Hardin, Catherine [49](#)
Hardin, Davis [15](#)
Hardin, Henry [14](#), [16](#)
Hardin, John [14](#)
Hardin, M. [15](#)
Hardin, Mark [14](#), [15](#), [16](#)
Hardin, Victor M. [15](#)
Harned, Jonathan [13](#)
Harrel, James [40](#)
Harrel, Mary A. [40](#)
Harris, Cleo [39](#)
Harris, Elizabeth [43](#)
Harris, Kenneth B. [39](#)
Harrison, Elizabeth [11](#)
Harrison, James [8](#)
Harrison, John [50](#)
Harrison, Samuel [40](#)
Harrison, Thomas [15](#)
Harrison, William Vance [40](#)
Hart, Alf [41](#)
Hart, Benjamin [41](#)
Hartley, Ann [14](#)
Hartman, Margaret Strebel [2](#), [3](#)
Hatcher, Mildred [2](#), [17](#)
Hauman-Coats Family [24](#)
Havlen, Peggy [41](#)
Hayman, Charles [23](#)
Hayman, George [23](#)
Hayman, Harriet Skillin [24](#)
Hayman, Harriet [24](#)
Hayman, Map [23](#)
Hayman, Maria L. [23](#)
Hayman, Maria [23](#)
Hayman, Mary A. [23](#)
Hayman, Mary [23](#)
Hayman, Napoleon [23](#)
Hayman, Olliver [23](#)
Hayman, Richard W. [23](#)
Hayman, Richard [23](#), [24](#)
Hayman, Thomas [23](#), [24](#)
Hayman, William [23](#)
Hayman, [2](#)
Haynes, Belinda [39](#)
Haynes, C. E. [39](#)
Haynes, C. [39](#)
Haynes, Charles [39](#)
Haynes, Eliza [39](#)
Haynes, F. Miller [36](#)
Haynes, Hardin [39](#)
Haynes, John [2](#), [39](#)
Haynes, Lou Dean [36](#)
Haynes, Lucinda Walker [39](#)
Haynes, Lulie [36](#)
Haynes, Marguerite J. [36](#)
Haynes, Mason [39](#)
Haynes, Nancy Goodrich [39](#)
Haynes, Nancy [39](#)
Haynes, Ollie C. [36](#)
Haynes, S. E. [36](#)
Haynes, Sandra [39](#)
Haynes, Sharp [39](#)
Haynes, W. [39](#)
Haynes, William [51](#)
Hazelton, Nathan [14](#)
Herald, James [40](#)
Heard, Raphael [15](#)
Hedges, N. B., Mrs. [2](#), [24](#)
Hefling, Mary [52](#)
Helton, Isabel [31](#)
Helton, James [31](#)

Henrick, Mary [5](#)
Hensley, Darby [45](#)
Hensley, Elizabeth [46](#)
Herrin, Cyreneus L. [52](#)
Herrin, Elizabeth M. [52](#)
Herrin, Elston [52](#)
Herrin, James Francis [52](#)
Herrin, John Silas [52](#)
Herrin, John [52](#)
Herrin, Joseph Allen [52](#)
Herrin, Lucinda [52](#)
Herrin, Martha J. [52](#)
Herrin, Rachel C. [52](#)
Herrin, Sarah E. [52](#)
Herrin, Stephen J. [52](#)
Herrin, Willis Marion [52](#)
Herron, Elizabeth [12](#)
Hickerson, Abel [10](#)
Hickerson, William Loving [45](#)
Hickman, Joseph [18](#)
Hickman, William, Jr. [18](#)
Hickman, William, Elder [52](#)
Hicks, C. B. [36](#)
Hicks, Elizabeth Polley [46](#)
Hicks, John Cordell [45](#)
Hicks, Mary D. [36](#)
Hicks, Robert [46](#)
Highfield, Henry [7](#)
Highfield, Jeremeah [3](#)
Highie, Amanda M. [48](#)
Hill, Isaac [47](#)
Hill, Mildred [47](#)
Hindman, Jane [10](#)
Hindman, John [10](#)
Hinson, Amelia [31](#)
Hinson, Isabel [33](#)
Hinson, James Helton [33](#)
Hinton, Eli [11](#)
Hinton, Margaret [14](#)
Hinton, Masack [14](#)
Hinton, Rue [11](#)
Hinton, Shadrack [14](#)
Hobbs, Joseph [12](#)
Holiday, Jesse [3](#)
Holland, Malinda [11](#)
Holland, Mary [11](#)
Hollonback, Matthew [5](#)
Honicle, Alsy [8](#)
Honicle, Christian [8](#)
Hostetler, Thomas [53](#)
Houchens, Charles [14](#)
Houchens, Fanny [14](#)
Houchens, Mary [14](#)
House, Elly Huffman [26](#)
House, Nancy Huffman [26](#)
House, Val A., Jr. [45](#)
Houston, Jean C., Mrs. [45](#)
Houston, Susanna P. [31](#), [33](#)
Houston, T. C. [31](#), [33](#)
Houts, Christopher [16](#)
Howell, Lowell L., Mrs. [52](#)
Hubble, Floyd E., Mrs. [54](#)
Huffman Family [26](#)
Huffman, Aaron [26](#)
Huffman, Anna [26](#)
Huffman, George [7](#)
Huffman, Jacob [26](#)
Huffman, Johnny [26](#)
Huffman, Polly [26](#)
Huffman, [2](#)
Huffman, Philip [7](#)
Hughes, Elizabeth [52](#)
Hughes, Madison [44](#)
Hughes, Roberta [44](#)
Hull, Daniel, Captain [44](#)
Human?, Catherine [49](#)
Hume, Jeremiah [6](#)
Hume, Sally [46](#)
Hume, William [3](#)
Humphry, William [48](#)
Hunt, Jonathan, Colonel [52](#)
Hunt, Jonathan [52](#)
Hunt, Reuben [9](#)
Hunt, Sarah [9](#)
Hurt, [35](#)
Inlow, John [3](#)
Inmon, Ezekiel [53](#)
Inmon, John [53](#)
Isbell, Pendleton [49](#)
Jackson, Clare [48](#)
Jackson, Easter [43](#)
Jackson, James [43](#)
Jackson, Jane [43](#)
Jackson, Joannes, E. [19](#)
Jackson, John Montgomery [53](#)
Jackson, John [43](#)
Jackson, Mary [8](#)
Jackson, Polly [43](#)
Jackson, Rebecca [43](#)
Jackson, Rev. [19](#)
Jackson, Sarah [43](#)
Jackson, Sussanah [43](#)
Jackson, Thomas, Jr. [8](#)
Jackson, Thomas, Sr. [8](#)
Jackson, William [43](#)
Jackson, [17](#)
James, Jesse [31](#), [32](#)
Jarboe, Mark [15](#)
Jarvis, Annie Eliza [52](#)
Jarvis, James Alexander [52](#)
Jasper, [36](#)
Jenkins, Mathew [6](#)
Jenkins, Robert D., Mrs. [25](#)
Jenkins, Robert D. [2](#)
Jenkins, Rosella [25](#)
Jett, Curtis [51](#)
Jillson, [13](#)
Johnson, John [8](#)

Johnson, Josie H. [37](#)
Johnson, Martha Patsy [51](#)
Johnson, Mary S. Cottrell [37](#)
Johnson, Thomas [51](#)
Johnson, William S. [37](#)
Johnston, Catharine [10](#)
Johnston, John [5](#)
Johnston, Joseph [10](#)
Johnting, Anna W. [34](#)
Johnting, Walton [34](#)
Jones, B. R. [31](#), [32](#)
Jones, Darnall [9](#)
Jones, Edward [43](#)
Jones, Elizabeth [14](#), [48](#)
Jones, James W. [50](#)
Jones, James, Jr. [43](#)
Jones, James [43](#)
Jones, John [43](#)
Jones, Joseph [10](#)
Jones, Nelson [43](#)
Jones, Polly [10](#)
Jones, Thompson [9](#)
Jones, W. T. [45](#)
Jones, William [9](#), [14](#), [43](#)
Judd, Nathaniel [53](#)
Judd, William S. [53](#)
Juvenall, Miss [11](#)
Kain, Daniel [2](#), [7](#)
Kavanaugh, Edmund T. [34](#)
Kavanaugh, Martha M. [34](#)
Kay, James [3](#)
Keen, Clara Herr [37](#)
Keith, Henry [44](#)
Keith, Rachel [44](#)
Kelley, [47](#)
Kelly, Elizabeth [47](#), [48](#)
Kelly, Eliza [47](#)
Kelly, Gideon [48](#)
Kelly, James Partow [47](#)
Kelly, James [48](#)
Kelly, Joshua [48](#)
Kelly, Mary Elizabeth [48](#)
Kelly, Matilda [47](#)
Kelly, Nancy [48](#)
Kelly, Peter Thomas [47](#)
Kelly, Samuel [47](#)
Kelly, Thomas [48](#)
Kelly, William [47](#), [48](#)
Kelly, Zachariah [48](#)
Kelly, [47](#)
Kemp, Edward [7](#)
Kemp, James [4](#)
Kenaday, William [6](#)
Kendall, Frances Ann [21](#)
Kendall, Nancy [8](#), [9](#)
Kendall, Peyton [8](#)
Kendall, Sarah [22](#)
Kennan, Fanny [20](#)
Kennan, Sally [20](#)
Kennan, William, Sr. [22](#)
Kennan, William [20](#), [21](#)
Kennedy, Octavia [41](#)
Kennon, John [6](#)
Kentucky Ancestors [1](#), [54](#), [56](#)
Kentucky Historical Society [2](#)
Kercheval Family [22](#)
Kercheval, Ann M. [19](#)
Kercheval, Betsey [18](#)
Kercheval, Elijah [19](#)
Kercheval, Elizabeth [20](#)
Kercheval, Frances [18](#), [20](#)
Kercheval, James [18](#), [20](#)
Kercheval, Jane [2](#), [18](#), [19](#), [20](#)
Kercheval, John, Jr. [18](#), [19](#)
Kercheval, John [2](#), [18](#), [19](#), [20](#), [21](#)
Kercheval, L. C. [20](#)
Kercheval, Lewis C. [19](#), [20](#)
Kercheval, Lucinda [19](#), [20](#)
Kercheval, Lydia [18](#), [19](#), [20](#)
Kercheval, Margaret Peggy [20](#)
Kercheval, Mary C. [19](#)
Kercheval, Matilda [20](#)
Kercheval, Peggy [18](#)
Kercheval, Robert C. [19](#)
Kercheval, Sallie [20](#)
Kercheval, Sally [18](#)
Kercheval, Samuel [18](#), [19](#), [20](#)
Kercheval, Sarah [19](#)
Kercheval, Suky [18](#)
Kercheval, Susannah [19](#)
Kercheval, Thomas B. [20](#)
Kercheval, W. [18](#)
Kercheval, William [18](#)
Kercheval, Winfred [20](#)
Kercheval, Winifred [18](#)
Kercheval, Winney [18](#)
Kidwell, Isham D. [28](#)
Kidwell, Samuel T. [28](#)
Kidwell, Catherine [27](#)
Kidwell, I. D. [28](#), [29](#)
Kidwell, I. S. [29](#)
Kidwell, Isham D. [27](#), [28](#), [29](#)
Kidwell, John F. J. [28](#)
Kidwell, Kate [27](#)
Kidwell, Martin D. [28](#)
Kidwell, Martin Dicken [29](#)
Kidwell, Nancy Catherine [28](#)
Kidwell, Nan [28](#)
Kidwell, Permelia S. [28](#)
Kidwell, Sally [29](#)
Kidwell, Sarah A. [28](#), [29](#)
Kidwell, Sarah [28](#)
Kidwell, William [29](#)
Kidwell, Willliam L. [29](#)
Kilgore, Benjamin [6](#)
Killian, John [3](#)
Killian, Benno J., Jr. [37](#)
Killian, Nancy Field [37](#)

Kindall, Joseph [3](#)
King, Elijah [50](#)
King, George H. S. [22](#)
King, Mattie Hunt Lindsay, Mrs. [52](#)
Kinneson, Rachel [14](#)
Kirk, Maota Welsh [37](#)
Kirk, Robert [37](#)
Kirkham, Elizabeth [11](#)
Knight, James McClellan [52](#)
Knowles, Asa [24](#)
Knowles, Jesse [24](#)
Knowles, Martin [24](#)
Knox, Mariah [50](#)
Knox, Timothy [23](#)
Koons, Jacob [3](#)
Kringer, Raymond L. [45](#)
Kuykendall, Abner [49](#)
Kuykendall, Sarah Gates [49](#)
Lakey, Joel [49](#)
Lakey, Nancy Callaway [49](#)
Lancaster, J. R. [37](#)
Lancaster, John [15](#)
Lancaster, Nannie S. [37](#)
Lancaster, Raphael [12](#)
Lancaster, [37](#)
Landers, Nathaniel [12](#)
Langham, Elias [18](#)
Lanier, Alexander C. [5](#)
Lanier, Sarah [5](#)
Lansdale, Isaac [16](#)
Laswell, J. U. [37](#)
Laswell, Mary H. [37](#)
Latman, Jemima Huffman [26](#)
Lawless, Denis [6](#)
Lawless, Lewis [7](#)
Lawrence, John [16](#)
Lawson, William J. [11](#)
Layton, William [4](#)
Lea, Mary E. [37](#)
Lea, W. T. [37](#)
Leach, Robert [24](#)
Leachman, [35](#)
Lee, James [7](#), [13](#)
Lee, Willis, D. [9](#)
Leeper, A. [9](#)
Leeper, Rachel [9](#)
Legrand, Nash [19](#)
Lewis, Cecil, Mrs. [52](#)
Lewis, William [43](#)
Likes, David T. [10](#)
Likes, Martha [10](#)
Likes, Sarah E. [10](#)
Limbrick, John [9](#)
Lin, Colonel [44](#)
Lindsay, Anthony [2](#), [32](#)
Lindsay, Fannie H. [32](#)
Lindsay, J. M., Colonel [31](#), [32](#)
Lindsay, James [20](#)
Lindsay, M. E. [31](#), [32](#)
Lindsay, Mariann [31](#)
Lindsay, Martha Jane [31](#), [32](#)
Lindsay, Mary E. [31](#), [32](#)
Lindsey, Ailsey [30](#)
Lindsey, Alice [30](#)
Lindsey, Anthony [30](#), [31](#)
Lindsey, Ben S. [31](#)
Lindsey, Casandra B. [30](#)
Lindsey, Charles A. [30](#)
Lindsey, Edward E. [30](#)
Lindsey, Eliza Jane [30](#)
Lindsey, Elizabeth [30](#)
Lindsey, Florence [31](#)
Lindsey, Harriet Ann [30](#)
Lindsey, Hattie F. [31](#)
Lindsey, J. A. [31](#)
Lindsey, J. C. [30](#), [31](#)
Lindsey, J. H. [30](#)
Lindsey, J. M. [30](#)
Lindsey, James M. [30](#)
Lindsey, John Cole [30](#)
Lindsey, John Scott [31](#)
Lindsey, Juliette Bond [31](#)
Lindsey, M. E. [30](#)
Lindsey, M. [30](#)
Lindsey, Mariann M. [31](#)
Lindsey, Mary E. [31](#)
Lindsey, Mary Jane [31](#)
Lindsey, Mary [31](#)
Lindsey, Obid C. [30](#)
Lindsey, Permelia [30](#)
Lindsey, R. C. [30](#)
Lindsey, Richard Cole [30](#)
Lindsey, S. H. [31](#)
Lindsey, Sarah E. [30](#)
Lindsey, Sarah J. [30](#)
Lindsey, Sarah Jane [30](#)
Lindsey, Telitha J. [30](#)
Lindsey, William [30](#)
Linsey, George [39](#)
List, Louis W., Mrs. [45](#)
Litching, Catherine [14](#)
Litching, Susannah [14](#)
Lock, James [16](#)
Logan, Abner [10](#)
Logan, Benjamin [48](#)
Logan, David [48](#)
Logan, Harold, Mrs. [53](#)
Logan, Jane [48](#)
Logan, Nathaniel [48](#)
Logan, Onan [10](#)
Logan, Posey [53](#)
Logan, Tobias [10](#)
Long, Anderson [44](#)
Long, Arvilla M. [37](#)
Long, Celia Ann [44](#)
Long, Margaret Dougherty [44](#)
Long, Matilda [44](#)
Long, Mercer S. [37](#)

Long, Thomas S. [37](#)
Longley, Martha [20](#)
Longley, Nancy [20](#)
Longley, thomas [20](#)
Longuevan, Joseph [53](#)
Lontz, Mary [55](#)
Lowry, George G. [9](#)
Lucas, Jesse [3](#)
Lumpkin, Clara E. McCreery [37](#)
Lumpkin, Lee [37](#)
Luster, Malinda [45](#)
Lutrell, John [53](#)
Lutrell, Louisa Jane [53](#)
Lynch, Benjamin F., Sr. [39](#)
Lynch, Nancy Jane [39](#)
Lyons, John A., Father [13](#)
Mackelfresh, Henry [10](#)
Maddox, Lucy [24](#)
Maddux, Amanda [11](#)
Maddux, Edward D. [11](#)
Maddux, Nancy [11](#)
Maddux, Tarpley [11](#)
Maddux, Thomas [11](#)
Madison County, KY [1](#)
Mahan, David [49](#)
Mahan, Noah [49](#)
Mahaney, John [8](#)
Makemson, Andrew [50](#)
Makemson, James [50](#)
Makemson, II [50](#)
Makemson, Sally [50](#)
Makemson, Samuel [50](#)
Makemson, William [50](#)
Mann, Jonas [5](#)
Manning, Susannah Greenwell [48](#)
Markle, Eliza [47](#)
Marshall, Eliza Berry [20](#)
Marshall, Eliza Elvira [47](#)
Marshall, Elizabeth Elvira [47](#)
Marshall, John [11](#), [20](#)
Marshall, Josiah [12](#)
Marshall, Nancy [31](#), [33](#)
Marshall, Robert [11](#)
Marshall, William [20](#)
Martin, Alice T. [37](#)
Martin, James [3](#)
Martin, John [3](#)
Martin, Theodore L. [37](#)
Martin, [44](#)
Mason County, KY [21](#)
Massie, Mary Loyd [37](#)
Massie, William A. [41](#)
Masters, John J. [46](#)
Masters, John Michael [46](#)
Masters, Phebe [46](#)
Masters, Pheoba [46](#)
Masters, William [46](#)
Mathis, George [37](#)
Mathis, Lizzie [37](#)
Matley, Thomas [7](#)
Mattingly, John [12](#), [15](#), [16](#)
Mattingly, Leonard [12](#)
Mattingly, Margaret [12](#), [13](#)
Mattox, Albert [31](#), [33](#)
Mattox, Amanda [31](#), [33](#)
Mattox, Austin [31](#), [33](#)
Mattox, M. J. [31](#)
Mattox, N. [31](#)
May, Sarah Blizard [25](#)
Mayo, Margaret McFarland [37](#)
Mays, Mahalaya [39](#)
McAtinney, James [9](#)
McCann, Millard F. [37](#)
McCann, Sarah B. [37](#)
McCart, Robert [9](#)
McCarthy, Daniel Charles [46](#)
McCarty, John [7](#)
McClain, John [4](#)
McClenachan, John [7](#)
McCloskey, John [12](#)
McClothlen, Catharine [10](#)
McColough, Henry [7](#)
McComas, Burgie R. [46](#)
McConnell, Joseph [53](#)
McConnell, William [53](#)
McCool, James [53](#)
McCord, W. K. [10](#)
McCorkle, John [50](#)
McCorkle, Mary Ann [50](#)
McCormack, Betsy [50](#)
McCracken, Charles [8](#)
McCracken, Elizabeth [8](#)
McCullom, James [5](#)
McCurdy, James L. Mrs. [46](#)
McDade, William [19](#)
McDaniel, Elizabeth [11](#)
McDaniel, Mansell [8](#)
McDaniel, Samuel [8](#)
McDaniel, William [11](#)
McDonald, F. B., Rev. [30](#)
McElroy, Samuel [50](#)
McFadden, Earl, Mrs. [46](#)
McFarland, Elzie Lea [37](#)
McFarland, Harriet M. [37](#)
McFarland, Indiana B. [37](#)
McFarland, J. Clint [37](#)
McFarland, James W. [37](#)
McFarland, John H. [37](#)
McFarland, John S. [37](#)
McFarland, Margaret L. [37](#)
McFarland, Mary C. Lowry [37](#)
McFarland, Mildred C. [37](#)
McFarland, Robert W. [37](#)
McFarland, Sallie Ewing [37](#)
McFarland, Statira [37](#)
McFarland, Thomas [37](#)
McFarland, Tunie [37](#)
McFarland, Vitula [37](#)

McFarland, Walter [37](#)
McFarland, Watkins S. [37](#)
McFarland, William E. [37](#)
McFarlin, [39](#)
McGuire, Edward [18](#)
Mcguire, William [5](#)
McIlfresh, Henry [10](#)
McIntosh, Duncan H. [55](#)
McInturff, Wilson [45](#)
McIntyre, Daniel [9](#)
McIntyre, Margaret [9](#)
McIntyre, Mary Brown [40](#)
McKee, Abigail [8](#)
McKee, Andrew T. [11](#)
McKee, Benjamin [10](#)
McKee, Elizabeth [11](#)
McKee, Guian [8](#)
McKee, Harriett [10](#)
McKee, James R. [42](#)
McKee, John [8](#)
McKee, Martha O. [11](#)
McKee, William [8](#)
McKee, [42](#)
McKinney, Drucilla Bukey [50](#)
McLaughlin, Catharine [10](#)
McLaughlin, John [14](#)
McLaughlin, Mary [14](#)
McLaughlin, Robert K. [7](#)
McLean, John [11](#)
McLeane, Joseph [11](#)
McMahan, Eleanor M. [48](#)
McMillin, G. W., Dr. [47](#)
McMillin, James [47](#)
McReynolds, Robert [24](#)
Mefford, M. E. [30](#)
Mefford, N. B. [30](#)
Meglasen, Juritta Huffman [26](#)
Melton, Daniel [49](#)
Melton, Samuel Norvell [49](#)
Mercer County, KY [16](#)
Mercer, George [18](#)
Merritt, Richard Powell [49](#)
Merritt, Richard [49](#)
Merritt, Thomas [49](#)
Mershon, Cornelius [11](#)
Miles, Gabriel [3](#)
Miles, Reubin [3](#)
Miller, Archie S. [25](#)
Miller, Archie [26](#)
Miller, Ella Bernice [37](#)
Miller, Hiram [52](#)
Miller, Johnson [12](#)
Miller, Julius C. [37](#)
Miller, Lyde McFarland [37](#)
Miller, Margaret Morehead [37](#)
Miller, P. J. [37](#)
Miller, Philip [4](#), [6](#)
Miller, Reuben Anderson [37](#)
Miller, Samuel [12](#)
Miller, Sarah Melissa [26](#)
Miller, Tessie J., Mrs. [46](#)
Miller, Thomas [3](#)
Miller, Vinson [6](#)
Miller, [37](#)
Million, Martha [48](#)
Mills, Dorothy [14](#)
Mills, James [48](#)
Mills, John [14](#)
Mills, Ruddles [42](#)
Mills, [36](#), [42](#)
Milton, John [18](#)
Mitchell, Asa T. [41](#)
Mitchell, George [20](#)
Mize, Isaac [4](#)
Mize, William [4](#)
Mobberly, Almarion [37](#)
Mobberly, Charles L. [37](#)
Mobberly, Sue Gordon [38](#)
Mobberly, Sue Jal [37](#)
Moberly, Artelia A. Howard [38](#)
Moberly, C. R. [38](#)
Mobley, Amanda Burnette [41](#)
Mobley, Benjamin Campbell [41](#)
Mobley, James M. [41](#)
Mobley, James W. [41](#)
Mobley, William R. [41](#)
Mofield, Ray, Dr. [2](#), [31](#), [32](#)
Montgomery, Elizabeth [52](#)
Montgomery, Dorcas [24](#)
Montgomery, James [24](#)
Montgomery, Thomas J. [24](#)
Mooney, Sarah Green [49](#)
Mooney, Sarah [49](#)
Moore, Elizabeth [42](#)
Moore, F. [31](#), [32](#)
Moore, G. [31](#), [32](#)
Moore, Greenbury [31](#)
Moore, Jesse R. [31](#)
Moore, John [4](#)
Moore, William [11](#)
Moorman, Alice [38](#)
Moorman, James M. [38](#)
Moorman, James N. [38](#)
Moorman, Kathryn C. [38](#)
Moorman, [39](#)
Morgan, Christeen [14](#)
Morgan, Patrick [14](#)
Morgan, William [51](#)
Morris, Joshua [5](#), [6](#)
Morris, Rachel [11](#)
Morrison, Rachel (colored) [11](#)
Morriss, Joshua [6](#)
Morrow, [41](#)
Mosby, Robert [16](#)
Moseby, Robert, Captain [16](#)
Mountjoy, William [6](#)
Muench, William, Mrs. [46](#)
Mullins, Sarah [51](#)

Murphy, Richard L. [12](#)
Murrey, William [50](#)
Murray, Alice E. [25](#)
Neil, Abraham [18](#)
Neill, Joseph [18](#)
Nelson County, KY [12](#), [13](#), [14](#)
Newkirk, Elias [7](#)
Newport, KY [7](#)
Newton, William, Colonel [38](#)
Newton, Elizabeth [38](#)
Newton, Mary J. [38](#)
Nicholas, George [5](#)
Nieman, Isaac [12](#)
Nifong, Elizabeth [53](#)
Noble, Mark [15](#)
Noland, Joise [43](#)
Norlin, Charles E. [38](#)
Norlin, Elizabeth McFarland [38](#)
Norris, Sally [49](#)
Northcott, Benjamin [11](#)
Northcott, Ellenor [11](#)
Northcott, William [11](#)
Northcutt, Benjamin [8](#)
Northcutt, Jeremiah [46](#)
Northcutt, M. C., Mrs. [2](#), [31](#), [33](#)
Norvell, Elizabeth [49](#)
Odle, Reuben [6](#)
Ohio County, KY [39](#)
Olson, Viola M. [47](#)
Orr, Eliza M. [31](#)
Orr, J. B. [31](#)
Orr, John [5](#)
Orr, William Alfred [31](#)
Osburn, A. W. [30](#)
Overbacker, Samuel [22](#)
Owen, Eliza [38](#)
Owen, John J. [38](#)
Owens, George [4](#)
Owens, Jane [39](#)
Owens, Lewis [39](#)
Pace, Langston [29](#)
Pace, Milly [29](#)
Pace, Polly Whaly [27](#)
Page, Brents Flippin [29](#)
Page, Cleo Kidwell [29](#)
Page, George S. [28](#)
Page, Mallie Ada [28](#)
Page, Nan [28](#), [29](#)
Palmer, Susan [31](#), [32](#)
Parr, Jeanette McCool, Mrs. [2](#), [23](#)
Parr, Mrs. [24](#)
Parrish, [36](#)
Pate, Agnes [51](#)
Payne, Susannah [14](#)
Peake, Thomas S. [48](#)
Peck, George H. [23](#)
Peden, C. H., Mrs. [2](#), [27](#), [53](#)
Peebles, W. R. [17](#)
Pendlay, Joshua [47](#)
Pendlay, Singleton [47](#)
Pendleton County, KY [34](#)
Perkins, Jabez [51](#)
Perkins, John [51](#)
Perkins, Nancy [51](#)
Perry, Jefferson [11](#)
Perry, Thomas [11](#)
Pettyjohn, Lewis [11](#)
Peyton, Thomas [18](#)
Phillips, Sally [52](#)
Piatt, [50](#)
Pickens, L. Holbert, Mrs. [47](#)
Pickrell, James [11](#)
Pierce, Frances [42](#)
Pierce, Stephen, Jr. [44](#)
Pirerce, Captain [42](#)
Plank, Jacob [8](#)
Plummer, Henry [20](#)
Polley, Elizabeth [46](#)
Polley, Ned [46](#)
Pontotoc County, OK Cemetery Inscriptions [54](#)
Porter, Nancy Buchanan [47](#)
Porter, Silas [47](#)
Potter, Tom, Mrs. [53](#)
Power, Joseph [6](#)
Power, William [3](#)
Powers, William [5](#)
Prater, Aaron II [47](#)
Prater, Basil [47](#)
Prater, Catherine [47](#)
Prater, Elinor [47](#)
Prater, Henry [47](#)
Prater, Isaac [47](#)
Prater, Jacob [47](#)
Prater, James, Jr. [47](#)
Prater, James [47](#)
Prater, Jeremiah [47](#)
Prater, John [47](#)
Prater, Jonathan [47](#)
Prater, Mary Ann [47](#)
Prater, Mary Swearingen [47](#)
Prater, Nancy [47](#)
Prather, Serepta [40](#)
Prescott, Harriet [38](#)
Prescott, Thomas [38](#)
Pribble, Callie Lee [34](#)
Pribble, L. B. [34](#)
Pribble, Maria [34](#)
Pritchard, J. L., Dr. [55](#)
Pritchard, Mary [43](#)
Pruitt, Margaret G. [38](#)
Pursell, Frank [38](#)
Pursell, Sallie J. [38](#)
Pyeatt, Catherine [49](#)
Pyles, James L., Mr. & Mrs. [21](#)
Quillin, John [5](#)
Rachford, Hugh K. [20](#)
Rainey, William R., Rev. [42](#)
Randolph, James [3](#)

Rankin, Peggy [20](#)
Rankin, Robert, Colonel [20](#), [21](#)
Raphael, Jane [38](#)
Ravden, Peggy [41](#)
Rawlen, Peggy [41](#)
Rawlings, Amanda [11](#)
Rawlings, Ann [51](#)
Ray, Lee D. [38](#)
Ray, William [50](#)
Redden, Leah Melvin [49](#)
Redden, Mary [49](#)
Redden, Nehemiah [49](#)
Redden, Purnell Burch [49](#)
Redden, Shadrach [49](#)
Reding, Felix [50](#)
Reedy, Samuel [5](#)
Reeks, Della B. [38](#)
Reeks, Thurman E. [38](#)
Rees, George [20](#)
Reese, Lee Fleming [47](#)
Reeves, George [10](#)
Reeves, Isaac [10](#)
Reeves, Jane [10](#)
Reeves, John [10](#)
Reeves, Lucinda [10](#)
Reeves, Mahala [10](#)
Reeves, Noah W. [10](#)
Reeves, Noah [11](#)
Reeves, Parthena [10](#)
Reeves, Polly [10](#)
Register of Negro Slaves and Masters [54](#)
Rend, Marry E. [23](#)
Reynolds, Johnsey [15](#)
Rice, Anna [10](#)
Rice, Daniel [6](#)
Rice, Demsey [7](#)
Rice, John [7](#), [10](#)
Rice, William [5](#)
Richardson, James [4](#)
Richey, Steuart [3](#)
Riddle, Robert [6](#)
Rigg, Alfred [53](#)
Rigg, Constantine [53](#)
Rigg, David [53](#)
Rigg, John [53](#)
Rigg, Peter [53](#)
Rigg, Richard Watson [53](#)
Riggs, S. E., Mrs. [47](#)
Riley, Martin [18](#)
Ringo, Burtis [8](#)
Rinker, Elijah [6](#)
Rinker, George [6](#)
Rinker, Jonathan [6](#)
Roberts, Thomas [12](#)
Robertson, [16](#)
Robinson, Ellen [47](#)
Robinson, Joel [3](#), [4](#)
Robinson, John [6](#)
Robinson, Nathan [6](#)
Rone, G. W. [55](#)
Ross, Benjamin [44](#)
Ross, Claibourne [44](#)
Ross, Daniel [44](#)
Ross, David [44](#)
Ross, Garland [44](#)
Ross, Jesse [44](#)
Ross, Logan [44](#)
Ross, Mary J. [27](#)
Ross, Nancy [9](#)
Ross, Peter [44](#)
Ross, Richard [9](#)
Ross, Susan [44](#)
Ross, William [44](#)
Rounder, Henry [14](#)
Rouse, Nancy L. Utz [26](#)
Rouse, Robert M., Mrs. [2](#), [26](#)
Rousseau, John [42](#)
Routt, William [5](#)
Rowland, Lee I. [55](#)
Rowland, Susan Mary [55](#)
Rucker, Elizabeth A. [12](#)
Rucker, Sarah [17](#)
Russell, Haley [50](#)
Russell, Jesse [50](#)
Russell, Sarah [50](#)
Rutherford, Catey [14](#)
Rutherford, Dudley [14](#)
Rutherford, Susan [14](#)
Ryan, Bessie Iva Simpson [25](#)
Ryley, John [3](#)
Sabetta, Thomas J., Mrs. [50](#)
Sacra, James [45](#)
Sacre, [45](#)
Sacre, Walter [45](#)
Saker, [45](#)
Sales, Joanna [45](#)
Sallee, Susan [43](#)
Salmon, Benjamin K. [38](#)
Salmon, Lee Owen [38](#)
Salmon, Mary E. [38](#)
Salmon, Nina Fitts [38](#)
Sampson, Munroe [42](#)
Sampson, Paulina [42](#)
Samuels, John [12](#)
Sanders, Sally [53](#)
Sapp, Edward [4](#)
Sapp, Fedrick [4](#)
Sapp, John, Jr. [4](#)
Saunders, Aaron, Rev. [47](#)
Saunders, Gunnell [47](#)
Saunders, Lorine [47](#)
Saunders, Mary [47](#)
Saunders, Oliver [47](#)
Saunders, Sarah [47](#)
Scheitlin, George [55](#)
Scheitlin, Herbert [55](#)
Scholl, Caroline Wills [52](#)
Scholl, Emma [52](#)

Scholl, James W. [52](#)
Scholl, Joseph M., MD [52](#)
Scholl, Mary [52](#)
Scofield, Flossie [47](#)
Scott, Arthur [44](#)
Scott, Calvin [31](#)
Scott, Catharine [10](#)
Scott, Charles, Governor [44](#)
Scott, Elizabeth [31](#)
Scott, James [3](#)
Scott, John C. [31](#)
Scott, John G. [30](#)
Scott, John T. [31](#)
Scott, John [10](#)
Scott, Mary Ann [10](#)
Scott, Mary J. [31](#)
Scott, Nancy [50](#)
Scott, Richard T. [31](#)
Scott, Robert M. [31](#)
Scott, Robert W. [31](#)
Scott, Robert [10](#)
Scott, Thomas [50](#)
Sebree, Richard Orr [2](#), [30](#)
Seeley, Jena [53](#)
Seeley, Zena [53](#)
Seever, Henry [11](#)
Segraves, [44](#)
Self, Elizabeth [46](#)
Self, John [46](#)
Severs, Elizabeth [11](#)
Shackleford, James [15](#)
Shadon, Lewis [43](#)
Sharp, Lencefield, Jr. [3](#)
Sharp, Richard [3](#)
Shaw, John [42](#)
Shaw, Mary Caroline [42](#)
Shaw, Samuel L. [42](#)
Shaw, Samuel [42](#)
Shell, Thomas [5](#)
Shely, Wyatt [53](#)
Sherman, Jacob [53](#)
Sherman, John [53](#)
Shield, James [55](#)
Shield, Susan Frances [55](#)
Shields, J. J. [55](#)
Shively, William H. [38](#)
Shoemaker, Catherine Ellis [31](#), [33](#)
Shoemaker, Louisa [31](#), [33](#)
Shoemaker, Sally [14](#)
Shoemaker, Silas [31](#), [33](#)
Shreve, R. N., Mrs. [47](#)
Shumate, Nimrod [12](#)
Shuttlesworth, Allen [53](#)
Shuttlesworth, Ann [53](#)
Shuttlesworth, Mary Eleanor [53](#)
Silva, Jack V., Mrs. [53](#)
Simpson, Arnie M. [26](#)
Simpson, Arthur H. [26](#)
Simpson, Bessie Iva [26](#)
Simpson, Freddie E. [26](#)
Simpson, James A. [25](#)
Simpson, Jessie S. [26](#)
Simpson, Louella M. [26](#)
Simpson, Ollie Burton [26](#)
Simpson, Walter, E. [26](#)
Simpson, William L. [43](#)
Singleton, James, General [19](#)
Singleton, Judith T. [19](#)
Skillin, Harriet [23](#)
Skillman, M. A. [38](#)
Slaughter, Robert [16](#)
Sloan, Mary E. L. [38](#)
Sloan, William L. [38](#)
Sloo, Thomas [20](#)
Smith Family [26](#)
Smith, Aalice E. [26](#)
Smith, Benjamin [6](#)
Smith, Columbus F. [25](#)
Smith, Curtis B., Mrs. [55](#)
Smith, Elizabeth [41](#), [50](#)
Smith, Ezkiel F. [25](#)
Smith, Fletcher [25](#), [26](#)
Smith, James [25](#)
Smith, John B. [25](#)
Smith, John Burton [2](#), [25](#), [26](#)
Smith, John L. V. [26](#)
Smith, John [6](#), [16](#)
Smith, Jonathon, Lt. [20](#)
Smith, Jonathon [19](#)
Smith, Joseph Elmor [26](#)
Smith, Laura Mary [26](#)
Smith, Lewis S. [25](#), [26](#)
Smith, Lizzie E. [26](#)
Smith, Loucinda E. [26](#)
Smith, Lourana A. [25](#)
Smith, Lucinda E. [25](#)
Smith, Majorie, Miss [53](#)
Smith, Mary M. [25](#)
Smith, Mellissa Elenor [26](#)
Smith, Minerva Ella [26](#)
Smith, Nannie B. [25](#)
Smith, Nannie [25](#)
Smith, Nettie J. [25](#)
Smith, Noah [26](#)
Smith, Presley [50](#)
Smith, Rebeka [16](#)
Smith, Sarah E. [26](#)
Smith, Sarah M. [25](#), [26](#)
Smith, Treadwell [19](#)
Smith, William Ely [25](#)
Smith, Zachariah [41](#)
Smock, John [16](#)
Smock, Nelly [16](#)
Sneed, Cynthia [50](#)
Sosh, George L. [38](#)
Sosh, Sallie M. [38](#)
Southerland, Willliam [5](#)
Spalding, Stephen [15](#)

Sparkes, Michael [5](#)
Sparling, George [5](#)
Sprake, Emma Douglas [31](#), [32](#)
Sprake, Harriet Ann [31](#), [32](#)
Sprake, Keene Lindsay [31](#), [32](#)
Sprake, Maggie [31](#), [32](#)
Sprake, Margery L. [31](#), [32](#)
Sprake, Margery [31](#), [32](#)
Sprake, Nannie Lee [31](#), [32](#)
Sprake, R. S. [32](#)
Sprake, Robert S. [31](#), [32](#)
St.Clair, Arthur, General [22](#)
Stagg, James [16](#)
Stagg, Leah [16](#)
Standard, Hulda [50](#)
Standard, John [50](#)
Starling, Elisha [44](#)
Starling, John [44](#)
Starling, Martha [44](#)
Staum, L. K. [47](#)
Stearman, Alfred Moore [42](#)
Stephenson, Thomas [52](#)
Stevenson, H. C. , Mrs. [53](#)
Stewart, Arthur Jared [38](#)
Stewart, Lillian Girvin [38](#)
Stewart, [42](#)
Stipp, [42](#)
Stites, Samuel [6](#)
Stockton, D. K. [8](#)
Stone Family [24](#)
Stone, Catherine [24](#)
Stone, Dorcas [24](#)
Stone, Menece [24](#)
Stone, Nancy [24](#)
Stone, Samuel [24](#)
Stone, Sarah [24](#)
Stone, Silas [24](#)
Stone, Thomas [24](#)
Stout, Ephraim [53](#)
Strahan, Samuel [9](#)
Stratton, Joseph [12](#)
Street, Murry [5](#)
Stuart, James [8](#)
Stubenrach, [36](#)
Stull, Daniel [55](#)
Stull, John, Jr. [55](#)
Stull, John, Sr. [55](#)
Sturgin, Jeremiah [5](#)
Sullivan, Maria (Mary) [44](#)
Sullivan, Randolph [44](#)
Summers, Abigail [53](#)
Summers, Carrie [53](#)
Summers, Catherine [48](#)
Summers, Elizabeth [53](#)
Summers, George [53](#)
Summers, Julia Ann [53](#)
Summers, Magdalin [53](#)
Summers, Mary Eleanor [53](#)
Summers, Rachel [53](#)
Summers, Thomas T. [8](#)
Summers, W. S. [53](#)
Summers, Walter Scott [53](#)
Sunders, Jeannetta [42](#)
Sutherland, Beason [43](#)
Sutherland, William [6](#)
Swan, [43](#)
Taliaferro, Beverly [44](#)
Talkington, Isaac [41](#)
Talley, William, Dr. [2](#), [8](#)
Tanner, B. J. [41](#)
Tanner, [36](#)
Tarvin, Rachel [9](#)
Tate, John, Colonel [43](#)
Tate, Martha [43](#)
Taylor, Eliza E. [34](#)
Taylor, Francis [20](#)
Taylor, George [4](#)
Taylor, J. W. [38](#)
Taylor, James E. [34](#)
Taylor, John [6](#), [19](#)
Taylor, Lulia E. [38](#)
Taylor, Marian [12](#)
Taylor, Simon [9](#)
Taylor, Timothy H. [48](#)
Taylor, William E. [41](#)
Templeman, Mary [50](#)
Tennill, Frances [12](#)
Terrell, Armstead B. [12](#)
Thomas, Clarence E. [31](#), [33](#)
Thomas, E. [11](#)
Thomas, Elizabeth [31](#), [33](#)
Thomas, Jacob [19](#), [20](#)
Thomas, S. B. [31](#), [33](#)
Thomas, Sally [20](#)
Thomas, [38](#)
Thomasson, John [5](#)
Thomasson, Samuel [5](#)
Tidball, Joseph [19](#)
Tilden, John B. [19](#)
Tindle, [2](#), [39](#)
Tinseley, Tipton T. [48](#)
Tinsley, Richard H. [48](#)
Tipton, Clem [43](#)
Todd, Beverly Hicks [38](#)
Tompkins, Henry P. [38](#)
Tompkins, Matilda McFarland [38](#)
Toney, Martha [47](#)
Torrey, Martha [47](#)
Trimble, Betsy [50](#)
Trimble, Robert, Justice [50](#)
Trimble, William [50](#)
Triplett, Nora W. [38](#)
Triplett, Robert S. [38](#)
Truitt, John [3](#)
Trunnell, [37](#)
Turner, William [6](#)
Turnham, Ann Miller [45](#)
Turnham, Elizabeth [45](#)

Turnham, Joel [45](#)
Turnham, Josiah Joplin [45](#)
Turnham, Mary [45](#)
Turnham, Sally [45](#)
Turnham, Sarah Louise [45](#)
Twyman, Cornelia [47](#)
Twyman, George [47](#)
Twyman, James N. [47](#)
Twyman, James Nevile [47](#)
Twyman, John [47](#)
Twyman, Martha T. [47](#)
Twyman, Stephen T. [48](#)
Underwood, James [7](#)
University of Alabama in Huntsville [56](#)
Upton, Miles Hiter [48](#)
Utz, Abel [26](#)
Utz, Absolom [26](#)
Utz, Anna Huffman [26](#)
VanBenthuisen, Benjamin O. [23](#), [24](#)
VanBenthuisen, Elam [23](#), [24](#)
VanBenthuisen, Sally [23](#), [24](#)
VanBenthuisen, Watson, II [23](#)
VanBenthuisen, Watson [23](#), [24](#)
VanDavier, James [38](#)
VanDavier, Permelia A. [38](#)
Vanderpool, Cynthia [51](#)
Vanderpool, Easter [51](#)
Vanderpool, Elizabeth [51](#)
Vanderpool, Eliza [51](#)
Vanderpool, John M., Jr. [51](#)
Vanderpool, John M. [51](#)
Vanderpool, Josiah [51](#)
Vanderpool, Sarah M. [51](#)
Vanderpool, Stephen [51](#)
Vanderpool, William H. [51](#)
Vanhorn, Ezekiel [5](#)
Vanover, John L. [25](#)
Vanpelt, Sally [14](#)
Vaughan, James S. [8](#)
Vaughan, Peter [50](#)
Venable, Sallie Q. [38](#)
Venable, Samuel L. [38](#)
Venable, Thomas S. [38](#)
Venable, Virginia W. Bransford [38](#)
Vice, George [4](#)
Virgin, [16](#)
Vivian, William H. [42](#)
Voorhies, Mary [16](#)
Vories, Cornelius [16](#)
Wade, Charity [50](#)
Wagner, Oscar W., Mrs. [48](#)
Wainscott, Christopher [48](#)
Wainscott, Thornton [48](#)
Wainscott, W. A. [48](#)
Walker, Carl E. [48](#)
Walker, Henry [9](#)
Walker, Tabitha [9](#)
Walker, William [5](#), [9](#)
Wallace, Dean [49](#)
Wallace, Jack, Mrs. [53](#)
Walton, Andrew [9](#)
Waltrip, [36](#)
Wamsley, Thomas O. [11](#)
Wanless, William A., Mrs. [50](#)
Ward, [10](#)
Warren, James L. [41](#)
Warren, John B. [41](#)
Warren, Nancy [41](#)
Washington County, KY [14](#), [16](#)
Washington, George [18](#)
Wat, George [3](#)
Waters, Ruth Armstrong [49](#)
Watkins, Elizabeth H. [45](#)
Watkins, K. L., Mrs. [2](#), [22](#), [39](#)
Watkins, K. I., Mrs. [39](#)
Watkins, S. S., Dr. [38](#)
Watkins, Sue M. [38](#)
Watson, E. M., Mrs. [49](#)
Watson, Salley [23](#)
Waugh, Jacob [11](#)
Waugh, Rachel [11](#)
Weaver, [44](#)
Webb, Elisha [43](#)
Webb, Elizabeth [43](#)
Webb, Jesse [43](#)
Webb, Joseph [43](#)
Webb, Mary [43](#)
Webb, Rebecca [43](#)
Webb, Richard [43](#)
Webb, William [43](#)
Webster, Henry [8](#), [9](#)
Weill, Ernest A. [38](#)
Weill, Jessie Glenn [38](#)
Weir, Elizabeth Griffith [39](#)
Weir, James [38](#)
Weir, John G. [38](#)
Weir, Susan C. [38](#)
Welch, Larray R. [2](#)
Welch, Larray r. [39](#)
Welch, Mrs. [9](#)
Welch, William [9](#)
Wells, Amos [49](#)
Wells, Hayden [39](#)
Wells, James W., Mrs. [49](#)
Wells, James [49](#)
Wells, John [49](#)
Wells, Nancy Goodrich [39](#)
Wells, Norris [49](#)
Wells, Robert [49](#)
Welman, John, Jr. [5](#)
Welman, Joseph [4](#)
Wharton, William [7](#)
Wheeler, Findle [4](#)
Wheeler, Joseph [43](#)
White, Anna [10](#), [25](#)
White, Carr [47](#)
White, Dempsey [51](#)
White, E. M., Mrs. [50](#)

White, Elizabeth [47](#)
White, George [43](#)
White, J. C. [17](#)
White, Jack, Mrs. [49](#)
White, James [25](#)
White, Jesse [10](#)
White, John M. [26](#)
White, John Martin [26](#)
White, John Milton [26](#)
White, John, Jr. [10](#)
White, John [51](#)
White, Lorena A. [26](#)
White, Luther Frank [49](#)
White, Mary M. [26](#)
White, Mary [51](#)
White, Melba Allen [49](#)
White, Michael [25](#), [26](#)
White, Minnie Merritt [49](#)
White, Parker Alexander [17](#)
White, Thomas [6](#)
White, William [19](#)
Whitney, James G. [45](#)
Whitney, Thelma, Mrs. [50](#)
Wicoff, John [3](#)
Wigginton, Sandford [30](#)
William Henry Downing, Pioneer [17](#)
Williams, Catherine [28](#)
Williams, Eliza T. [39](#)
Williams, Elizabeth [27](#), [43](#)
Williams, Ellison [3](#)
Williams, Ephriam Wilson [27](#)
Williams, Ephriam [29](#)
Williams, Fereby H. [27](#)
Williams, Francis G. [27](#)
Williams, George A. [39](#)
Williams, Harry Taylor [34](#)
Williams, James B. [28](#)
Williams, James T. [27](#)
Williams, James [5](#), [6](#)
Williams, Jesse [6](#)
Williams, John W. [28](#)
Williams, John Washington [27](#)
Williams, John [28](#)
Williams, Langston P. [27](#)
Williams, Langston Pace [27](#)
Williams, Lemuel Alexander [27](#)
Williams, Lewis [6](#)
Williams, Loula Slade [34](#)
Williams, Madison L. [27](#)
Williams, Martin Scott [27](#)
Williams, Martin [28](#)
Williams, Maryann [28](#)
Williams, Nancy Jane [27](#), [28](#)
Williams, Polly Whaly [27](#), [29](#)
Williams, Polly [27](#), [28](#)
Williams, Salley B. [27](#)
Williams, Sally [29](#)
Williams, Sanford [7](#)
Williams, Sarah A. [28](#)
Williams, Sarah Ann [27](#)
Williams, Sarah Jane [28](#)
Williams, Sarahann [27](#)
Williams, Thomas [31](#), [32](#)
Williams, William Jones [28](#)
Williams, William L. [28](#)
Williams, William W. [27](#)
Williams, [2](#)
Williamson, Elizabeth [48](#)
Williams-Kidwell Family [29](#)
Wills, James [52](#)
Wilson, Agnes [50](#)
Wilson, Andrew [50](#)
Wilson, Anna [50](#)
Wilson, Ann [50](#)
Wilson, Charles Thomas [34](#)
Wilson, David [7](#), [50](#)
Wilson, Elizabeth [46](#), [50](#)
Wilson, F. W. [50](#)
Wilson, Florence V. [34](#)
Wilson, George Alexander [46](#)
Wilson, George William, Sr. [39](#)
Wilson, George [50](#)
Wilson, Henry E. [34](#)
Wilson, James Anderson [46](#)
Wilson, James S. [48](#)
Wilson, James [11](#), [50](#)
Wilson, John [5](#), [50](#)
Wilson, Joseph [50](#)
Wilson, Josiah [54](#)
Wilson, Martha [50](#)
Wilson, Mary F. [34](#)
Wilson, Mary Ruth [39](#)
Wilson, Mary [50](#)
Wilson, Robert [50](#)
Wilson, Sally [50](#)
Wilson, Samuel [5](#), [50](#)
Wilson, Susie C. [34](#)
Wilson, Thomas C. [34](#)
Wilson, Thomas [4](#), [11](#)
Wilson, Thompsa [54](#)
Wilson, William [46](#), [50](#)
Wilson, Wilson [50](#)
Wilson, Zach [46](#)
Winborne, Dolly [43](#)
Winborne, William [43](#)
Winburn, A. J. [41](#)
Winburn, Jeptha [43](#)
Winfrey, Henry [50](#)
Winfrey, James C. [50](#)
Winfrey, Philip [50](#)
Winsor, Joseph [18](#)
Witt, George [43](#)
Wolfe, Christian [47](#)
Woodgis, Lewis [4](#)
Woods, John Fitsinger [46](#)
Woods, [43](#)
Woodyard, Richard [7](#)
Words, Polly [24](#)

Workman, Caroline [48](#)
Worland, Barnaby [41](#)
Worth, P. L. [31](#), [32](#)
Wortman, Richard [7](#)
Wray, Catherien [23](#)
Wright, John [19](#)
Wright, Arthusa Frances [46](#)
Wright, John [3](#)
Wright, Sarah [46](#)
Wright, Silbon [49](#)
Wright, Valentine [46](#)

Wright, William [46](#)
Yelton, Carey [34](#)
Yelton, E. Florence [34](#)
Yelton, Louis H. [34](#)
Yelton, Mary A. [34](#)
Yewell, Allen P. [39](#)
Yewell, Franklin [39](#)
Yewell, Jane M. Pope [39](#)
Yewell, Martha E. [39](#)
Young, Gerald S., Mrs. [50](#)
Young, Sarah [15](#)

Frances Cabaniss Roberts Collection

Preferred Citation: Frances Cabaniss Roberts Collection, Archives and Special Collections, M. Louis Salmon Library, University of Alabama in Huntsville, Huntsville, AL.

Collection Scope and Content: The Collection of 114 Linear ft. includes a total of 156 Archival Boxes. The Frances Cabaniss Roberts collection covers the historical records of the Cabaniss Roberts family. This collection contains extensive correspondence records of the Cabaniss Roberts family circa 1830 to 1930.

Archives/Special Collections Access Restrictions: None

Conditions Governing Use: This material may be protected under U. S. Copyright Law (Title 17, U.S. Code) which governs the making of photocopies or reproductions of copyrighted materials. You may use the digitized material for private study, scholarship, or research. Though the University of Alabama in Huntsville Archives and Special Collections has physical ownership of the material in its collections, in some cases we may not own the copyright to the material. It is the patron's obligation to determine and satisfy copyright restrictions when publishing or otherwise distributing materials found in our collections.

Provenance: Gift of Johanna Shields on October 28, 2006.



THE UNIVERSITY OF
ALABAMA IN HUNTSVILLE

**The UAH Archives and Special Collections
M. Louis Salmon Library**