

Frances Cabaniss Roberts Collection: Series 4, Subseries B, Box 4, Folder 17

Madison Street Festival, 1976 - Madison County Communities

Image 1 r04b04-17-000-0015 [Contents](#) [Index](#) [About](#)

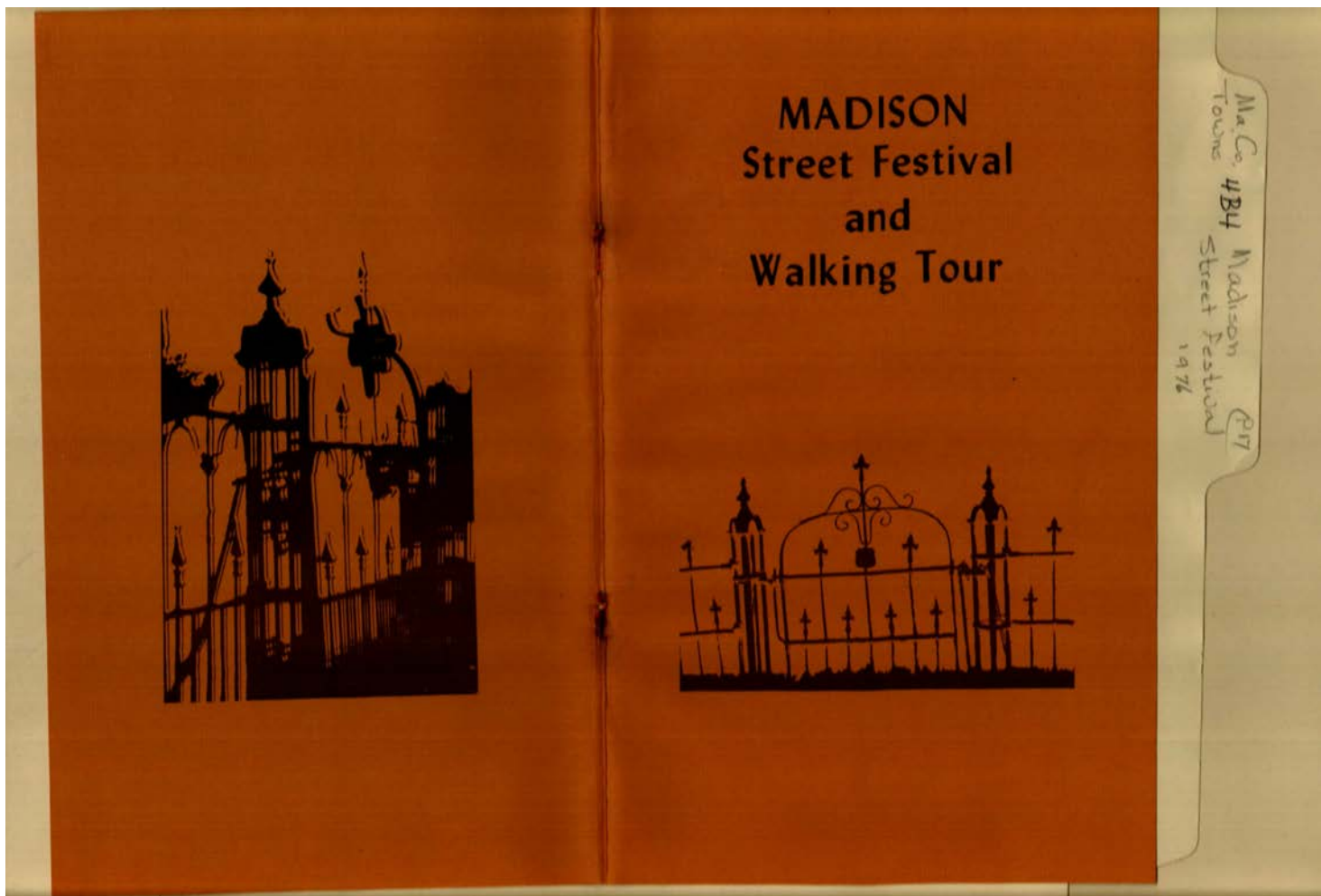

Names:

Madison Street
Festival

Places:

Madison, AL

Types:

brochure

Frances Cabaniss Roberts Collection: Series 4, Subseries B, Box 4, Folder 17

Madison Street Festival, 1976 - Madison County Communities

Image 2 r04b04-17-000-0016 [Contents](#) [Index](#) [About](#)

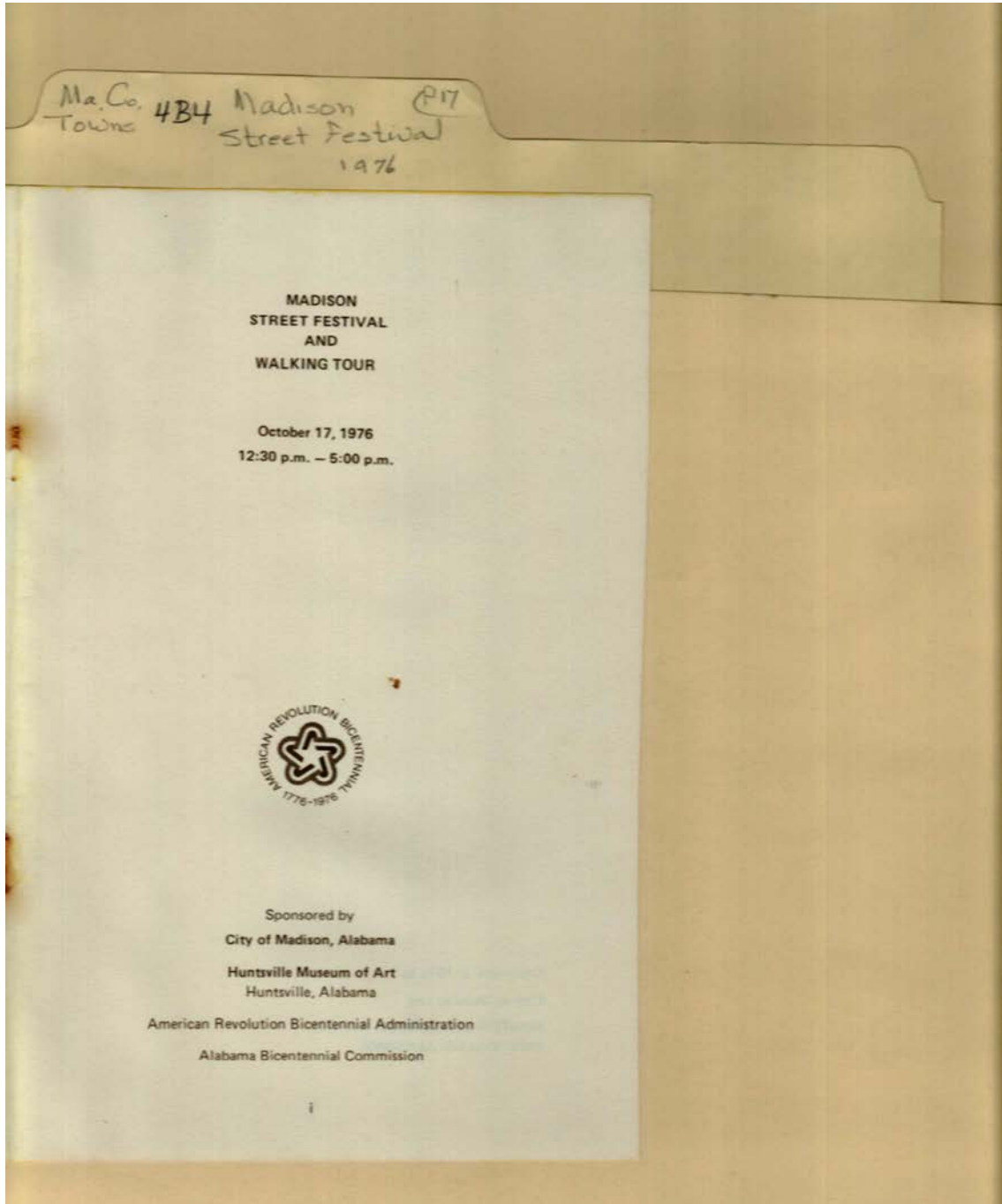

Names:

Madison Street
Festival

Walking Tour

Places:

Madison, AL

Types:

brochure

Dates:

Oct 17, 1976

Frances Cabaniss Roberts Collection: Series 4, Subseries B, Box 4, Folder 17

Madison Street Festival, 1976 - Madison County Communities

Image 3 r04b04-17-000-0017 [Contents](#) [Index](#) [About](#)

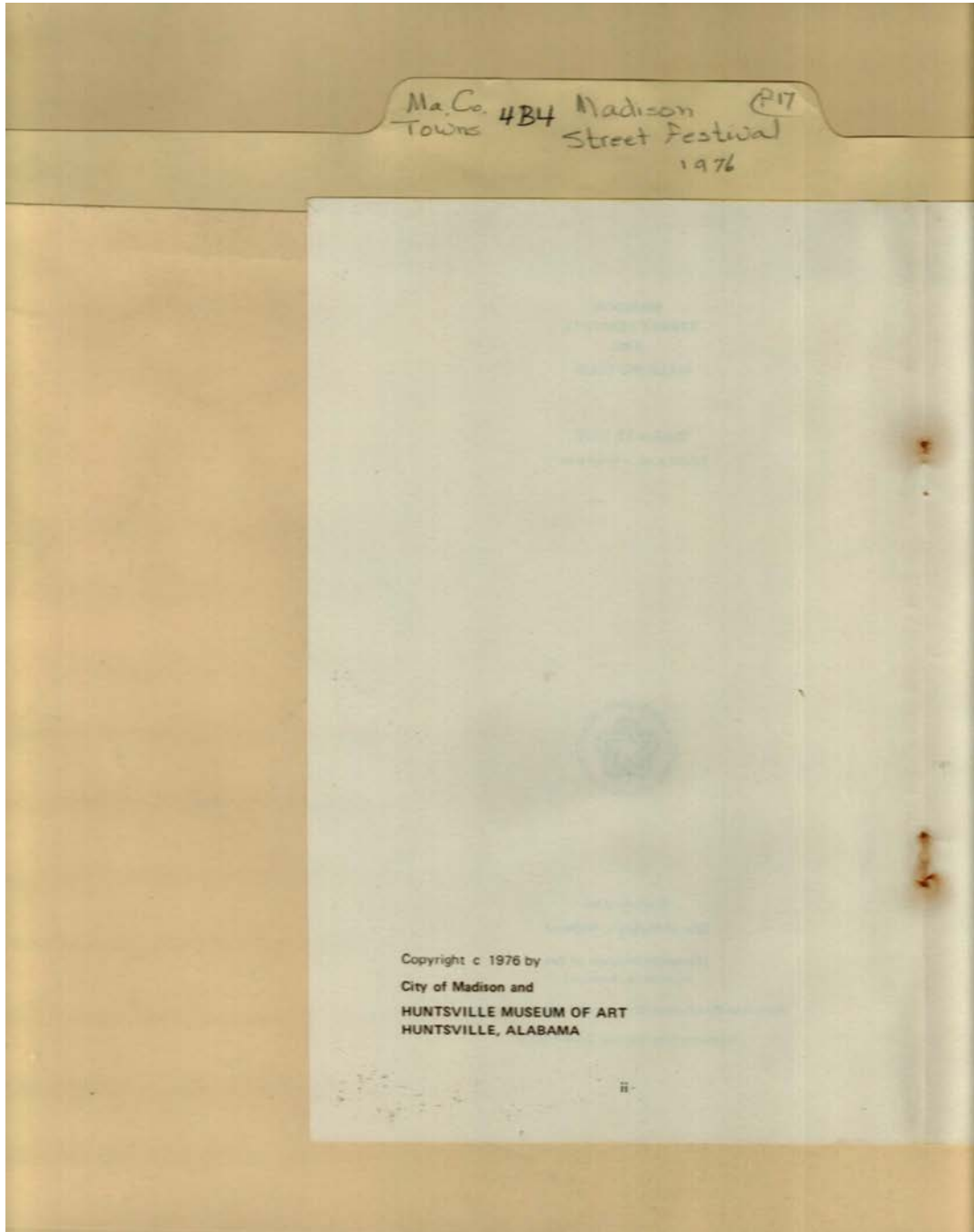

Names:

Huntsville Museum
of Art

Places:

Madison, AL

Types:

brochure

Dates:

1976

Frances Cabaniss Roberts Collection: Series 4, Subseries B, Box 4, Folder 17

Madison Street Festival, 1976 - Madison County Communities

Image 4 r04b04-17-000-0018 [Contents](#) [Index](#) [About](#)

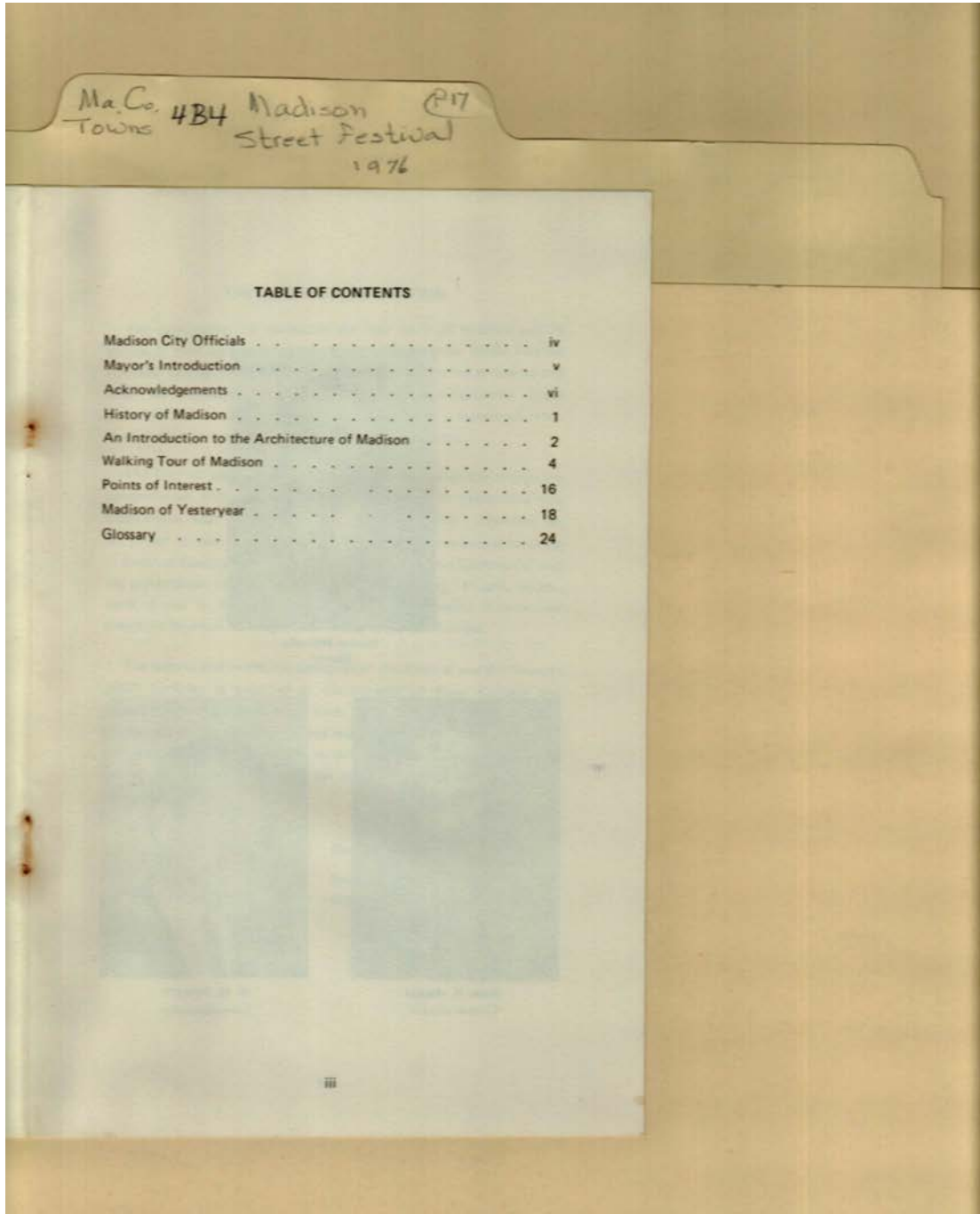

Types:
brochure

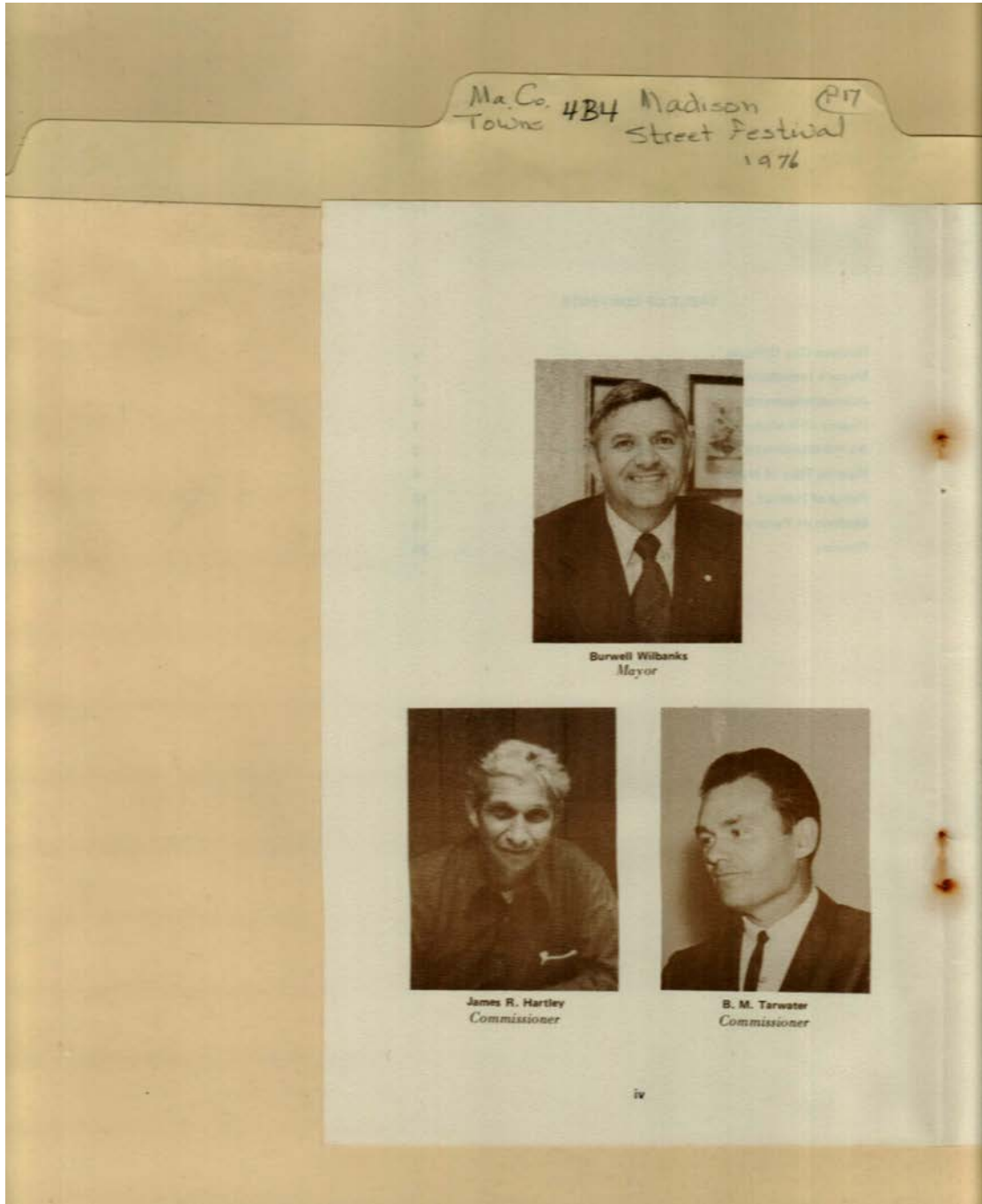

Names:

Hartley, James R.,
Commissioner

Tarwater, B. M.,
Commissioner

Wilbanks, Burwell,
Mayor

Types:

photo

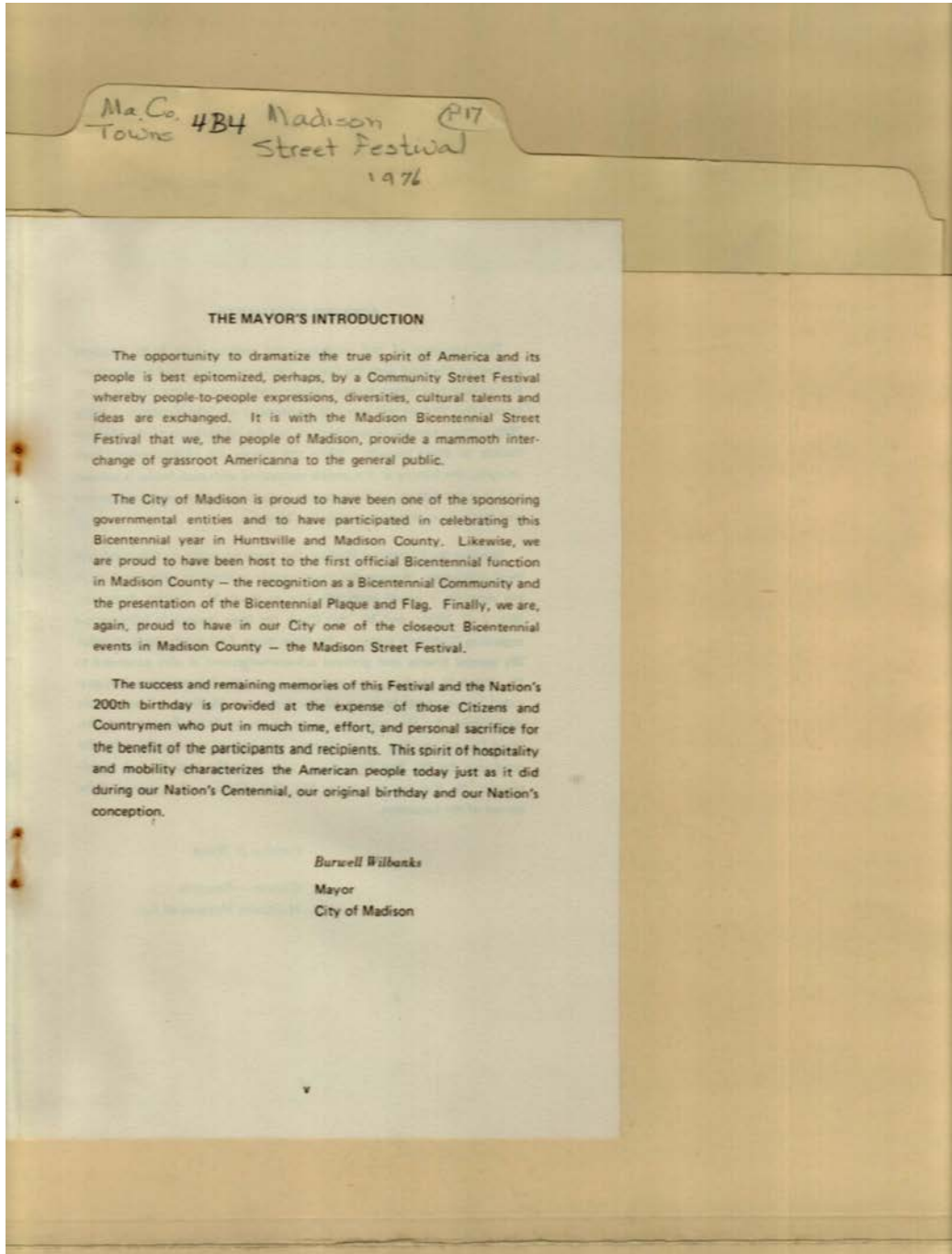

Names:

Mayor's Introduction

Wilbanks, Burwell,
Mayor

Places:

Madison, AL

Types:

brochure

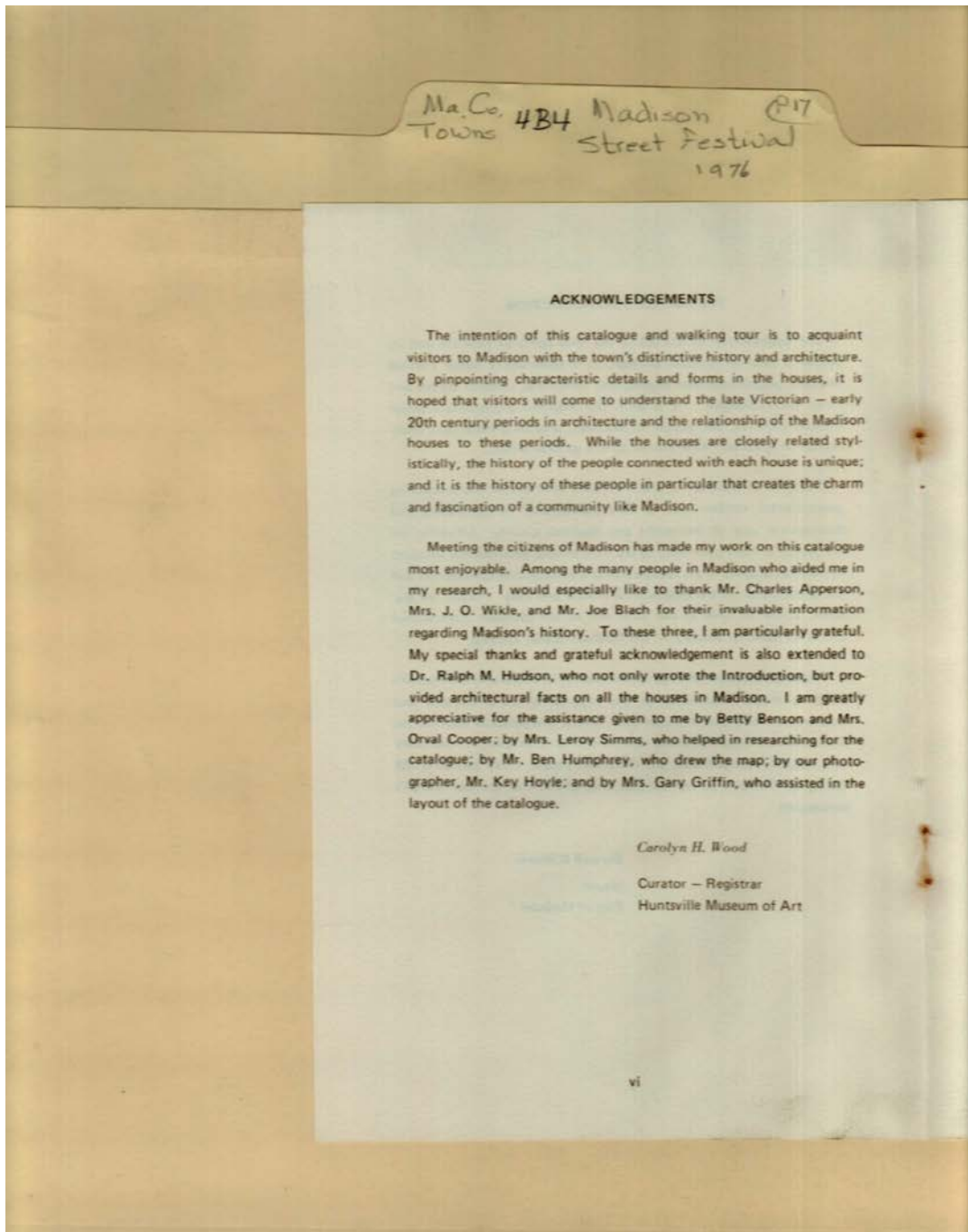

Names:

Apperson, Charles
Benson, Betty
Blach, Joe

Cooper, Orval, Mrs.
Griffin, Gary, Mrs.
Hoyle, Key

Hudson, Ralph M.,
Dr.
Humphrey, Ben

Simms, Leroy, Mrs.
Wikle, J. O., Mrs.
Wood, Carolyn H.

Places:

Madison, AL

Types:

brochure

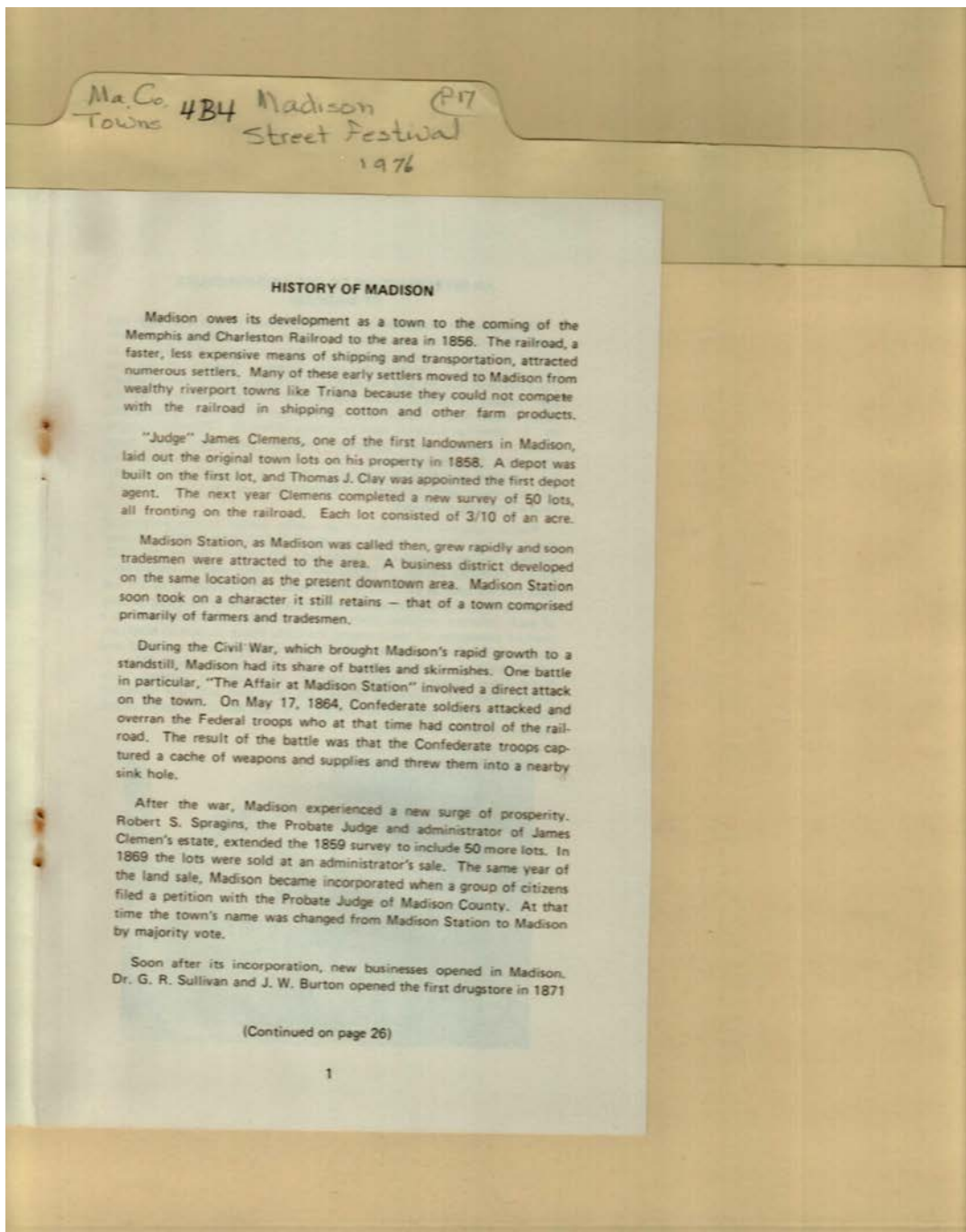

Names:

Affair At Madison Station
Burton, J. W.
Clay, Thomas J.

Clemens, James,
Judge
Madison History
Madison Station

Memphis and
Charleston Railroad
Spragins, Robert S.
Sullivan, G. R., Dr.

Places:

Madison, AL

Types:

brochure

Dates:

1856

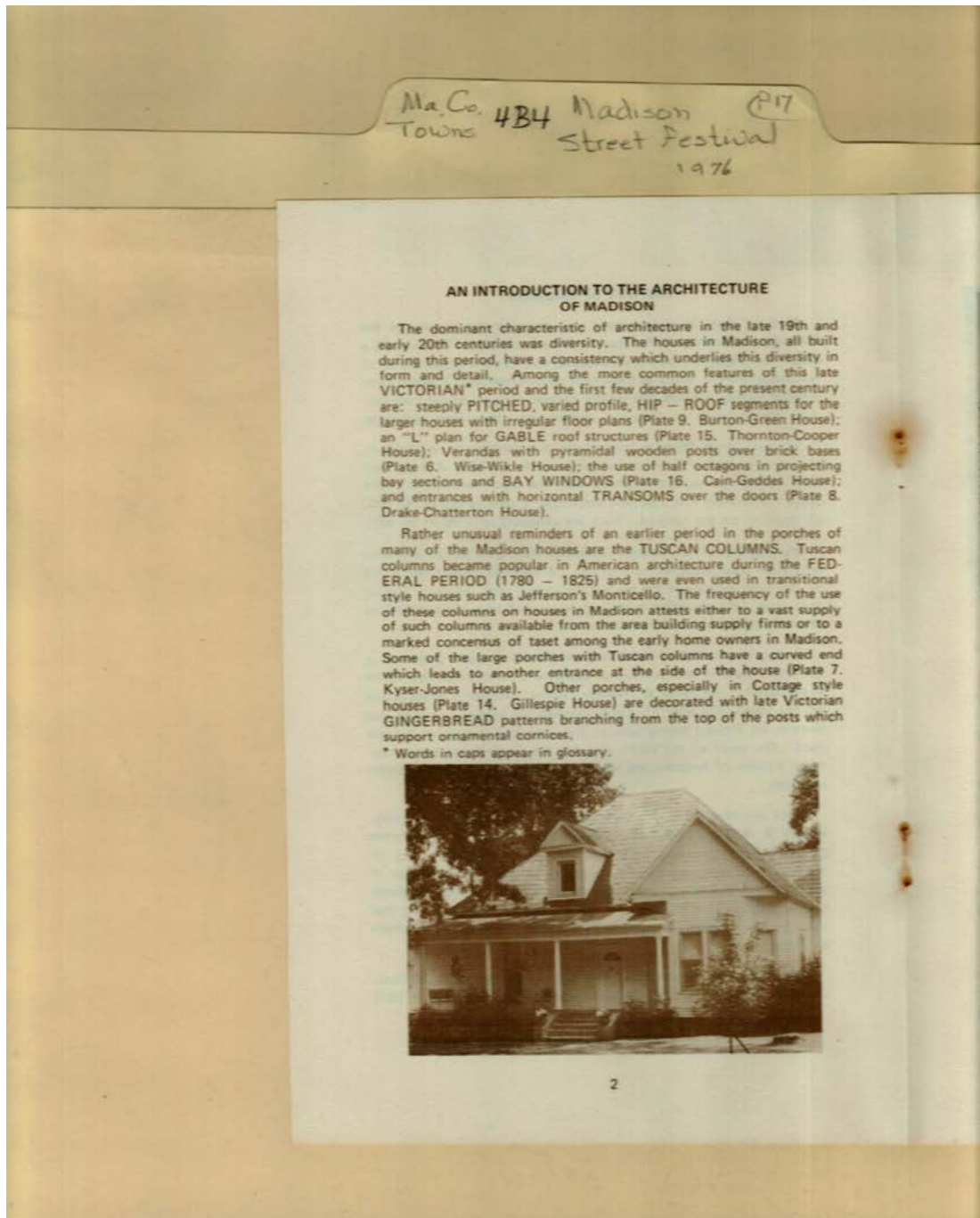

Names:

Burton-Green House
Cain-Geddes House

Drake-Chatterton
House
Gillespie House

Kyser-Jones House
Madison Architecture

Thornton-Cooper
House
Wise-Wikle House

Places:

Madison, AL

Types:

brochure

photo

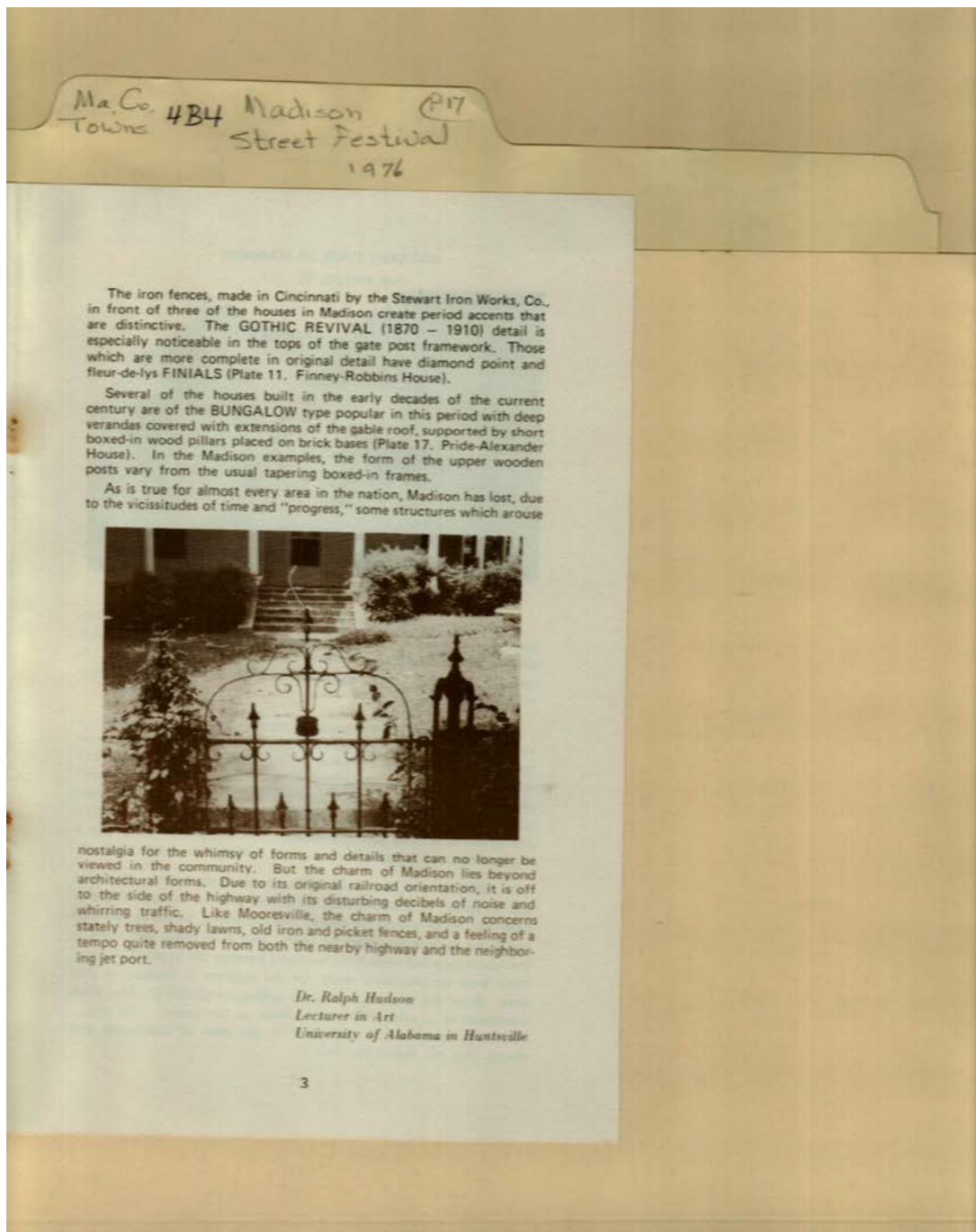

Names:

Finney-Robbins House

Hudson, Ralph M., Dr.

Pride-Alexander House

Stewart Iron Works, Co.

Places:

Madison, AL

Types:

brochure

photo

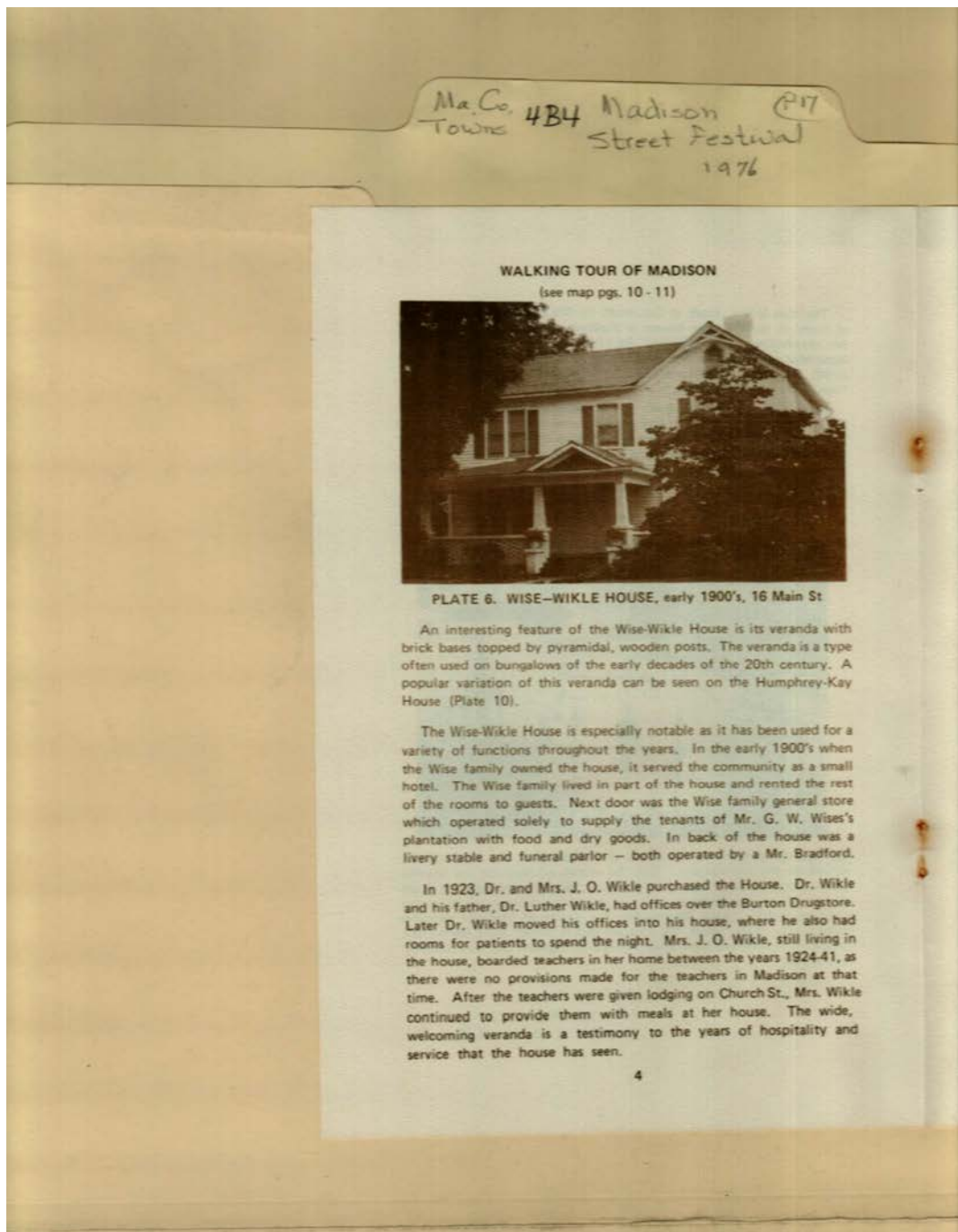

Names:

Bradford,
Burton Drugstore

Wikle, J. O., Dr.
Wikle, J. O., Mrs.

Wikle, Luther, Dr.
Wise, G. W.

Wise-Wikle House

Places:

Madison, AL

Types:

brochure

photo

Dates:

1900

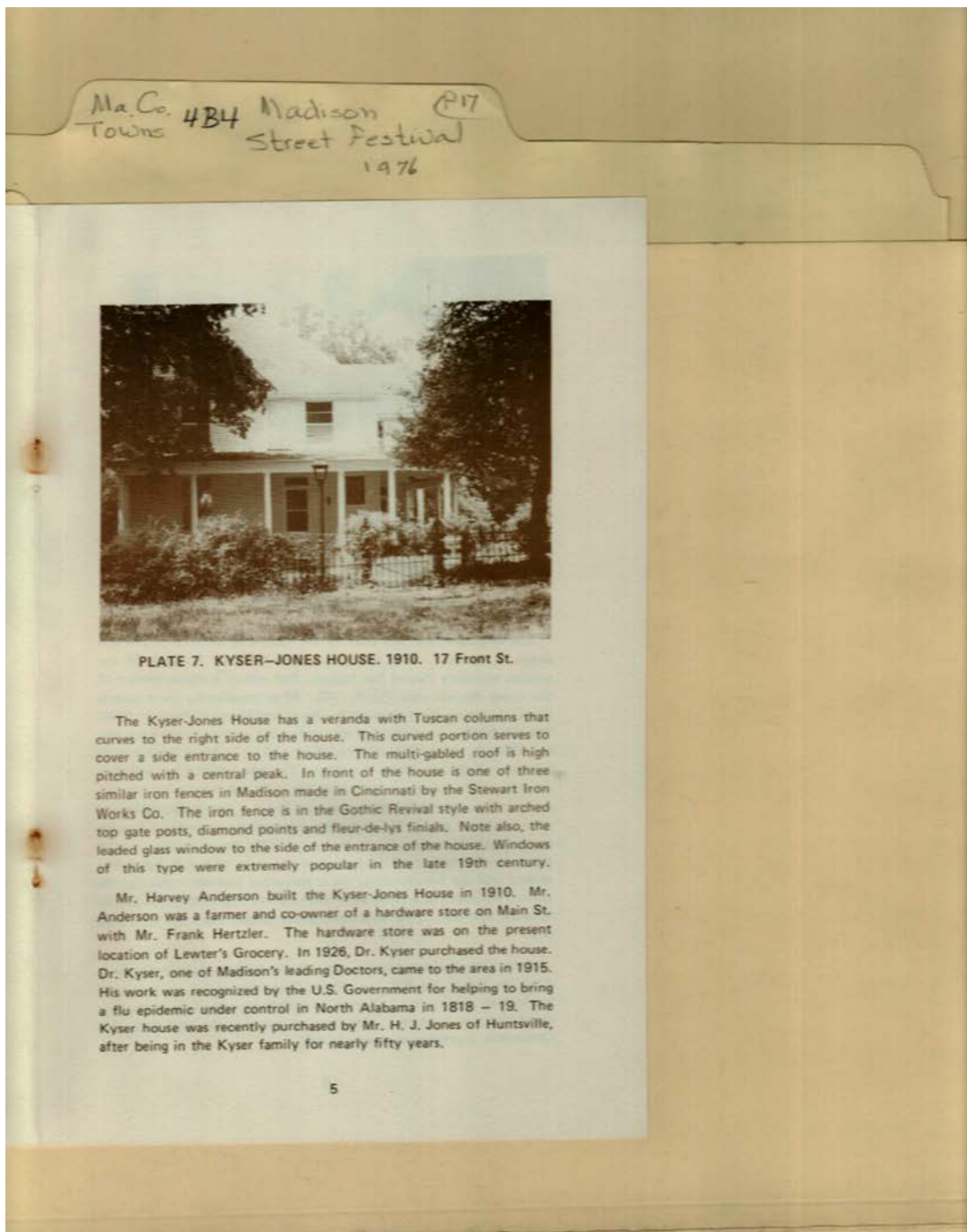

Names:

Anderson, Harvey
Hertzler, Frank

Jones, H. J.
Kyser, Dr.

Kyser-Jones House
Lewter's Grocery

Stewart Iron Works,
Co.

Places:

Madison, AL

Types:

brochure

photo

Dates:

1910

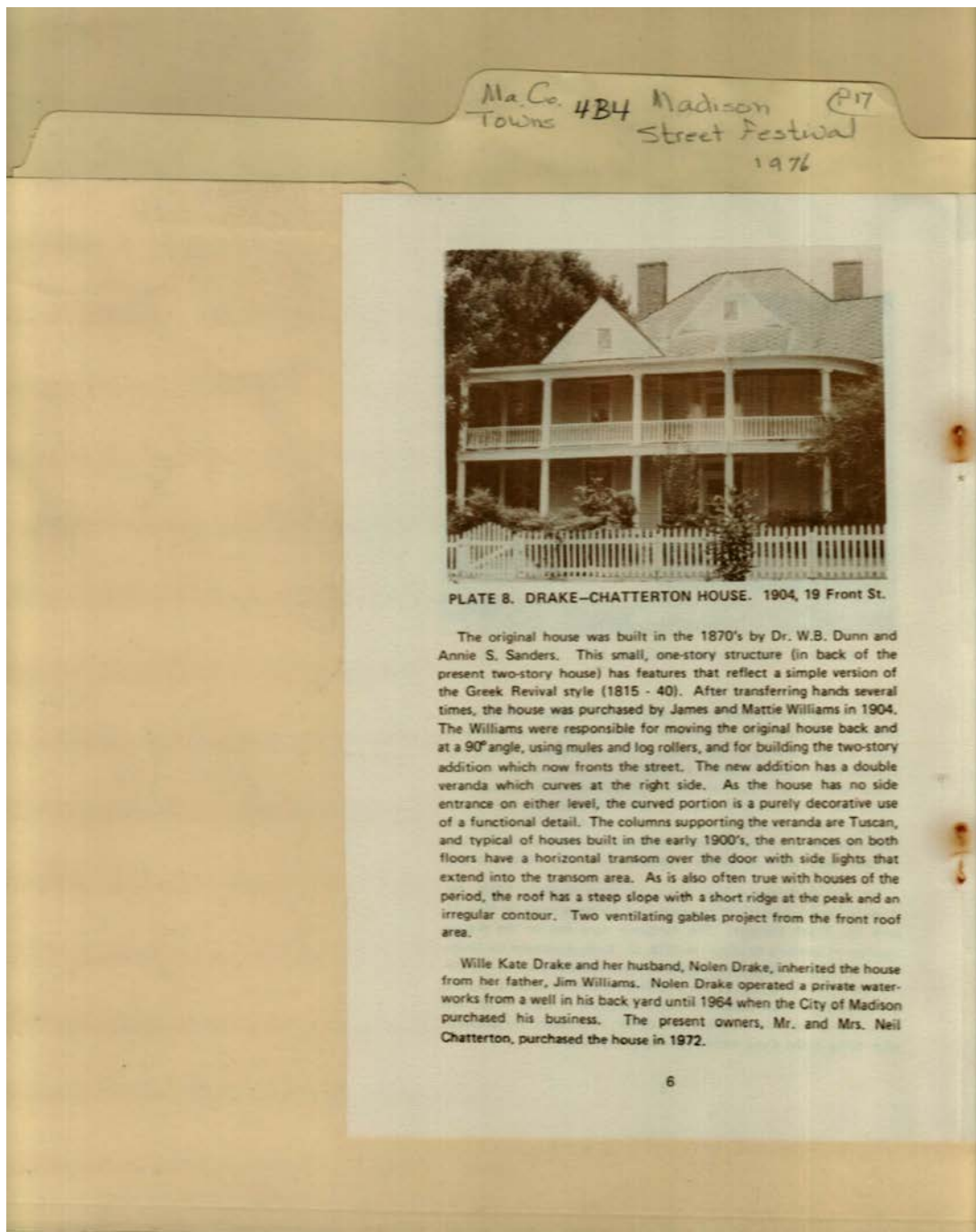

Names:

Chatterton, Neil
Drake, Kate
Drake, Nolen

Drake-Chatterton
House
Dunn, W. B., Dr.

Sanders, Annie S.
Williams, James
Williams, Mattie

Places:

Madison, AL

Types:

brochure

photo

Dates:

1904

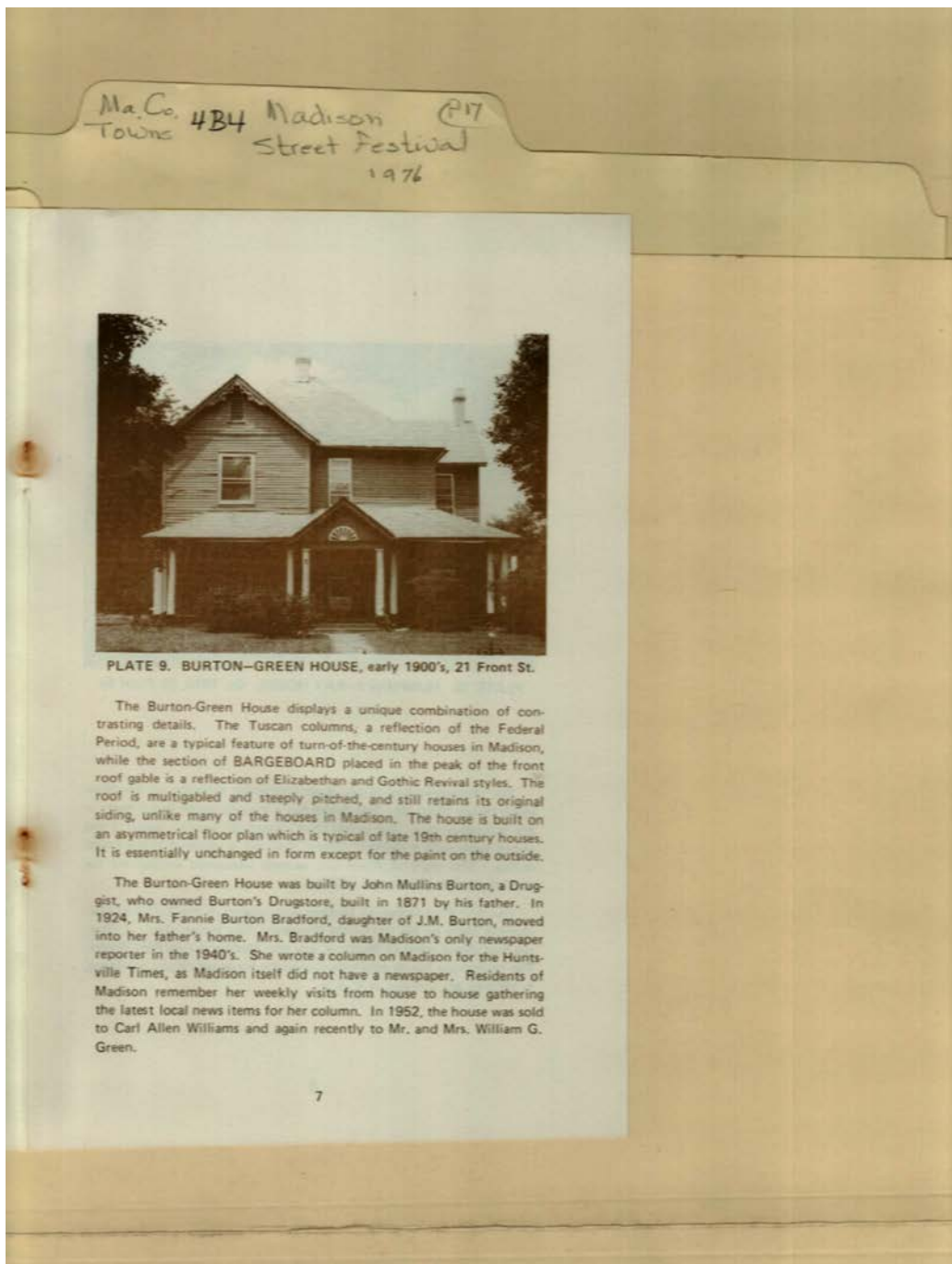

Names:

Bradford, Fannie
Burton, Mrs.

Burton, John Mullins
Burton-Green House

Burton's Drugstore
Green, William G.

Williams, Carl Allen

Places:

Madison, AL

Types:

brochure

photo

Dates:

1900

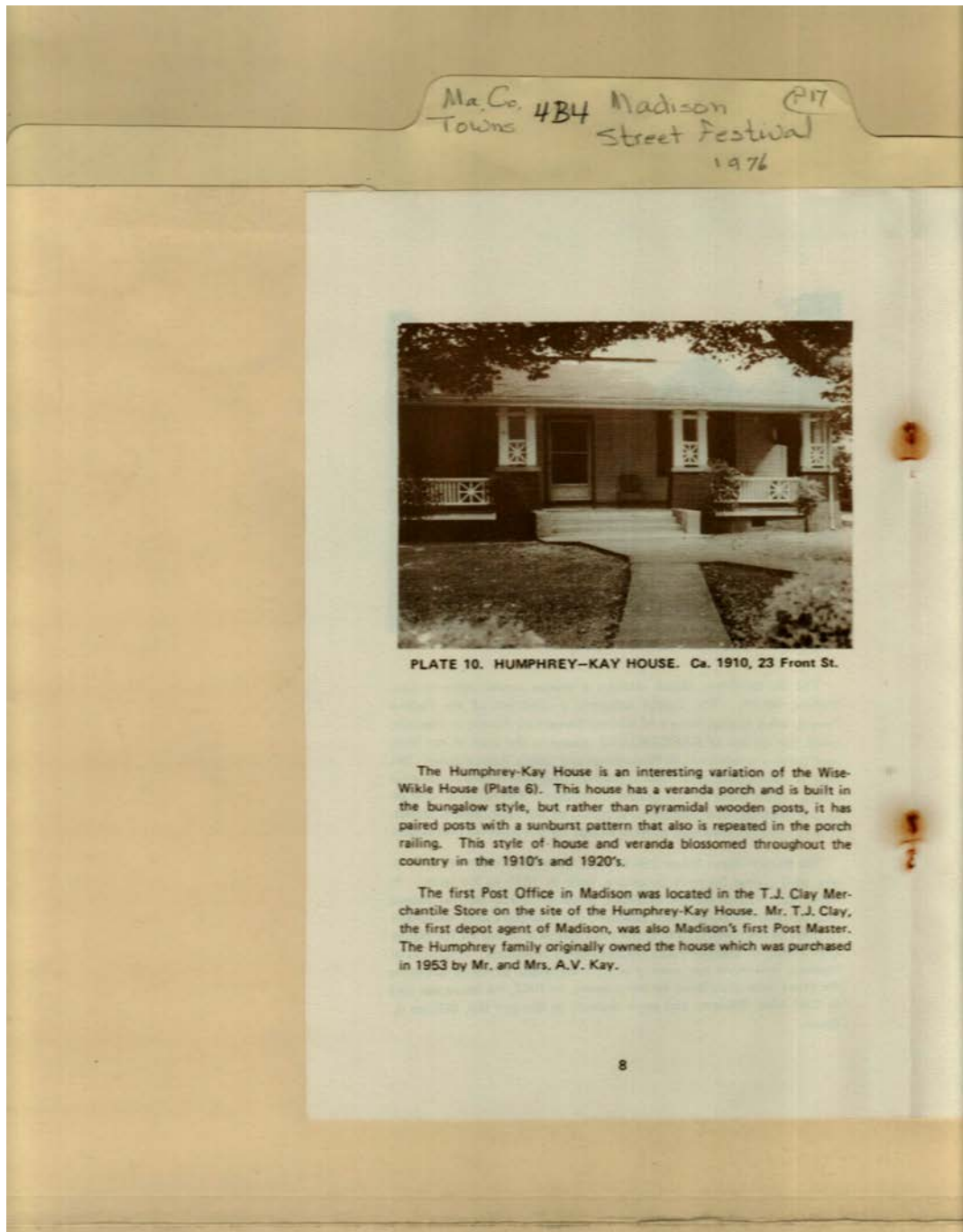

Names:

Clay, T. J.
Humphrey-Kay
House

Kay, A. V.
T. J. Clay Merchantile
Store

Wise-Wikle House

Places:

Madison, AL

Types:

brochure

photo

Dates:

1910

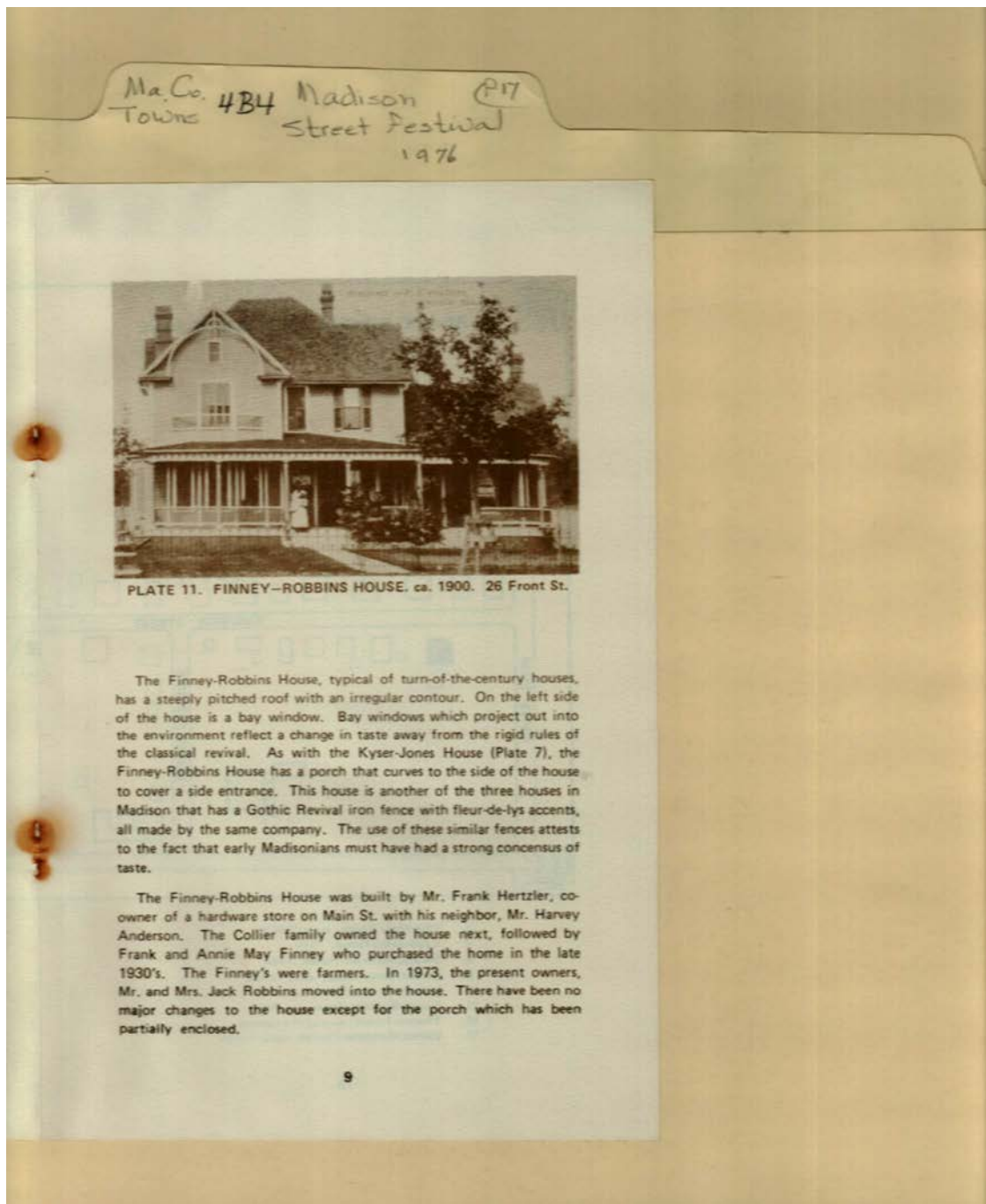

Names:

Anderson, Harvey
Collier,
Finney, Annie May

Finney, Frank
Finney-Robbins
House

Hertzler, Frank
Kyser-Jones House
Robbins, Jack

Places:

Madison, AL

Types:

brochure

photo

Dates:

1900

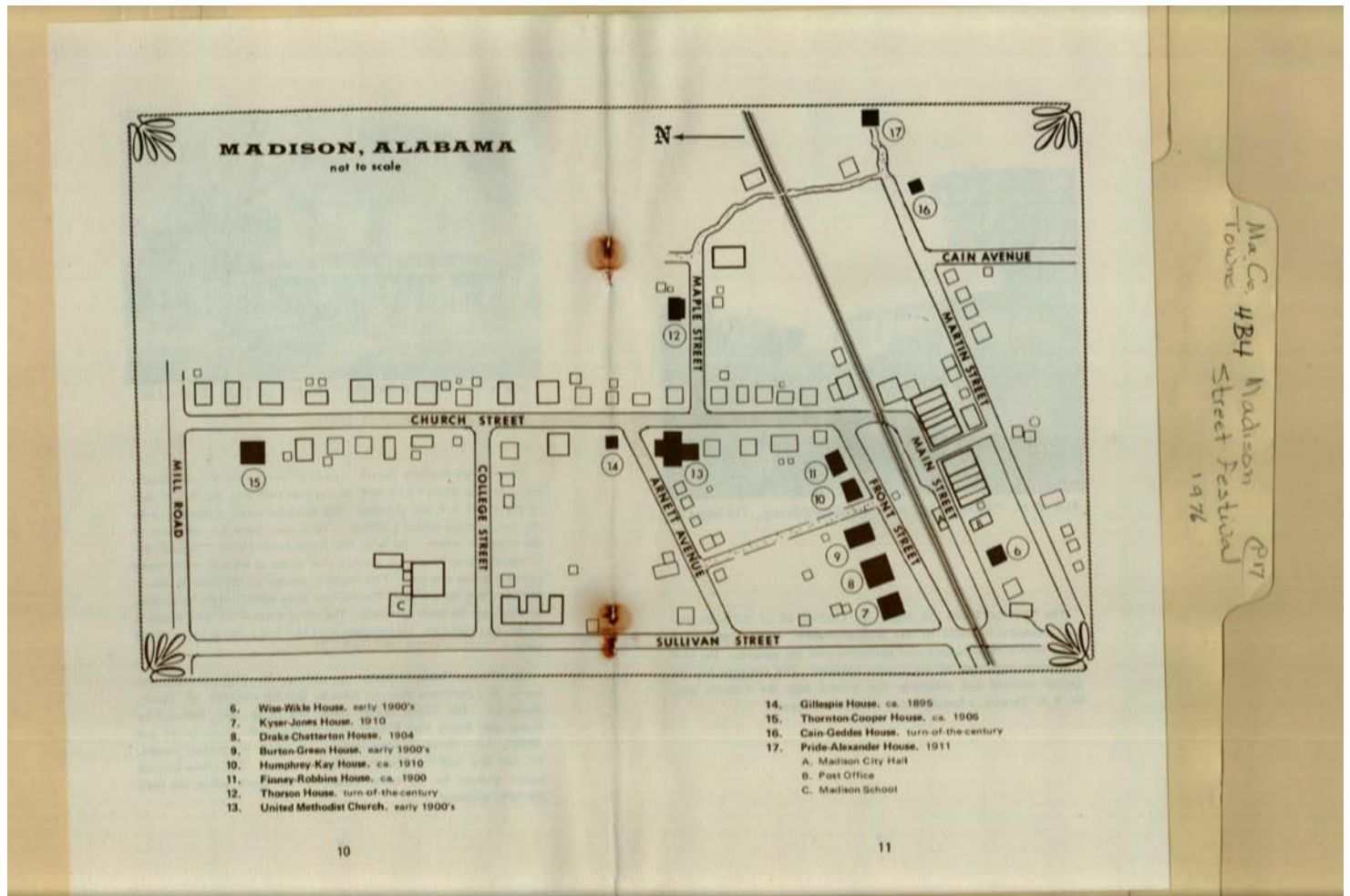

Names:

Madison Homes Map

Places:

Madison, AL

Types:

map

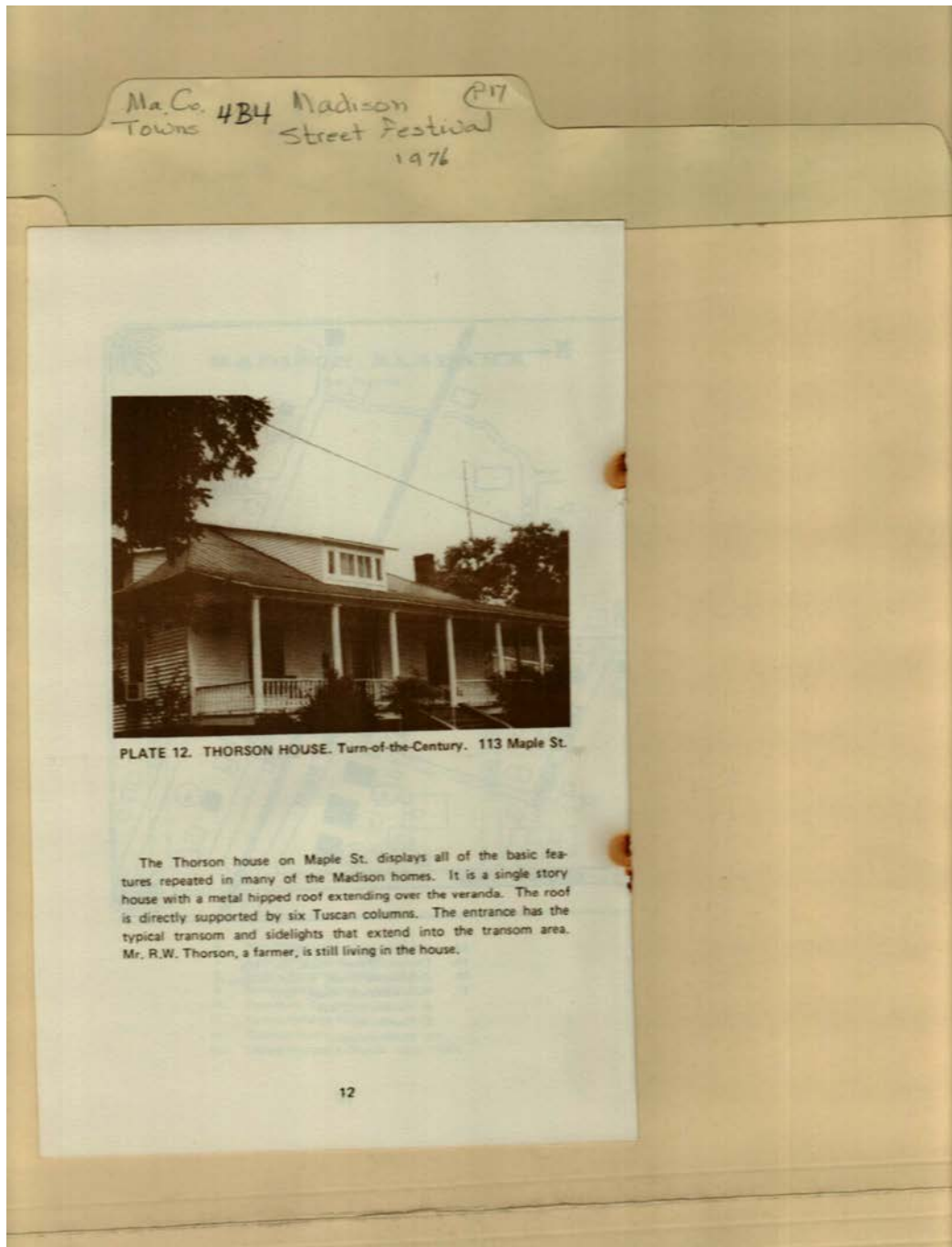

Names:

Thorson House

Thorson, R.W.

Places:

Madison, AL

Types:

brochure

photo

Dates:

1900

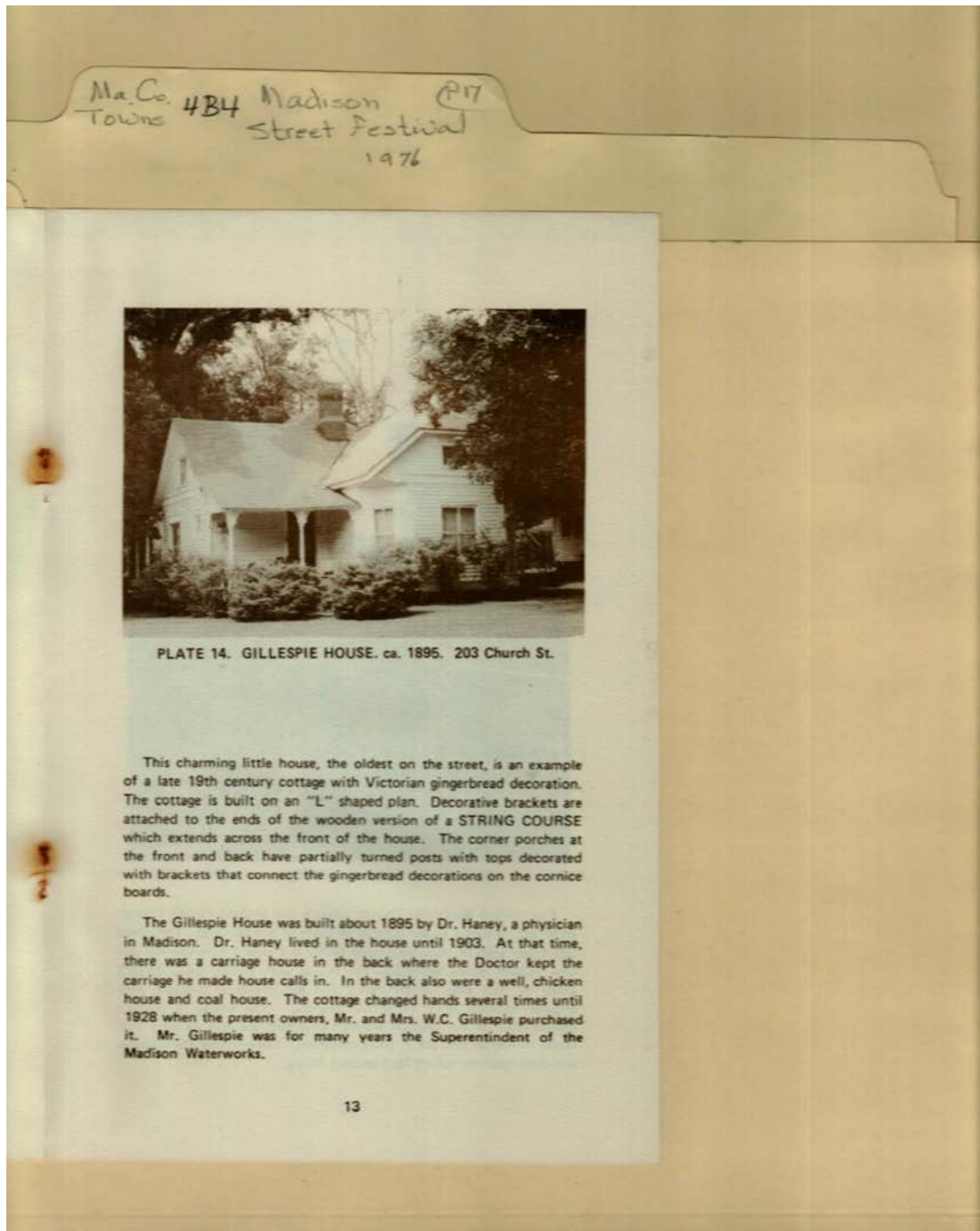

Names:

Gillespie House

Gillespie, W.C.

Haney, Dr.

Places:

Madison, AL

Types:

brochure

photo

Dates:

1895

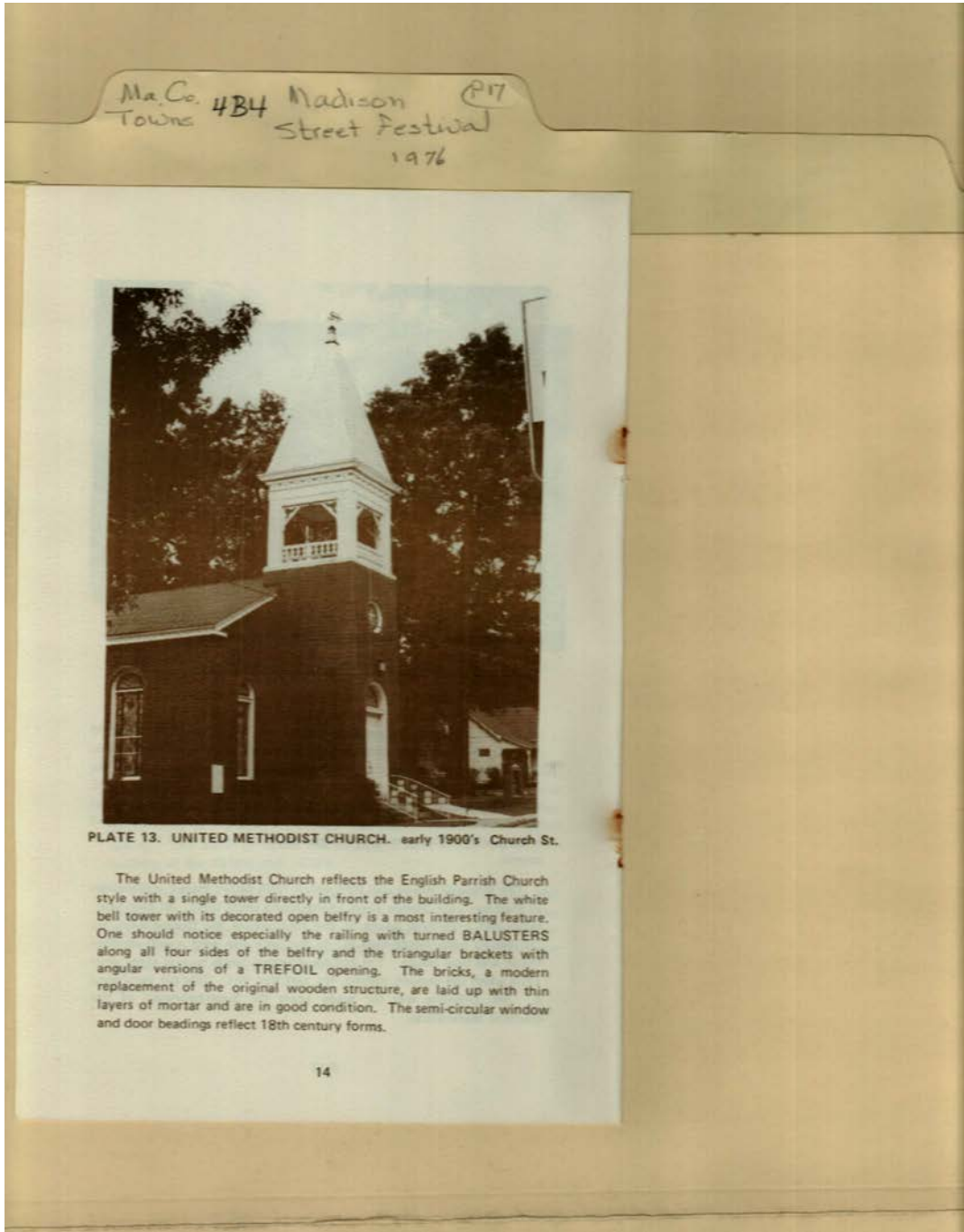

Names:

United Methodist
Church

Places:

Madison, AL

Types:

photo

Dates:

1900

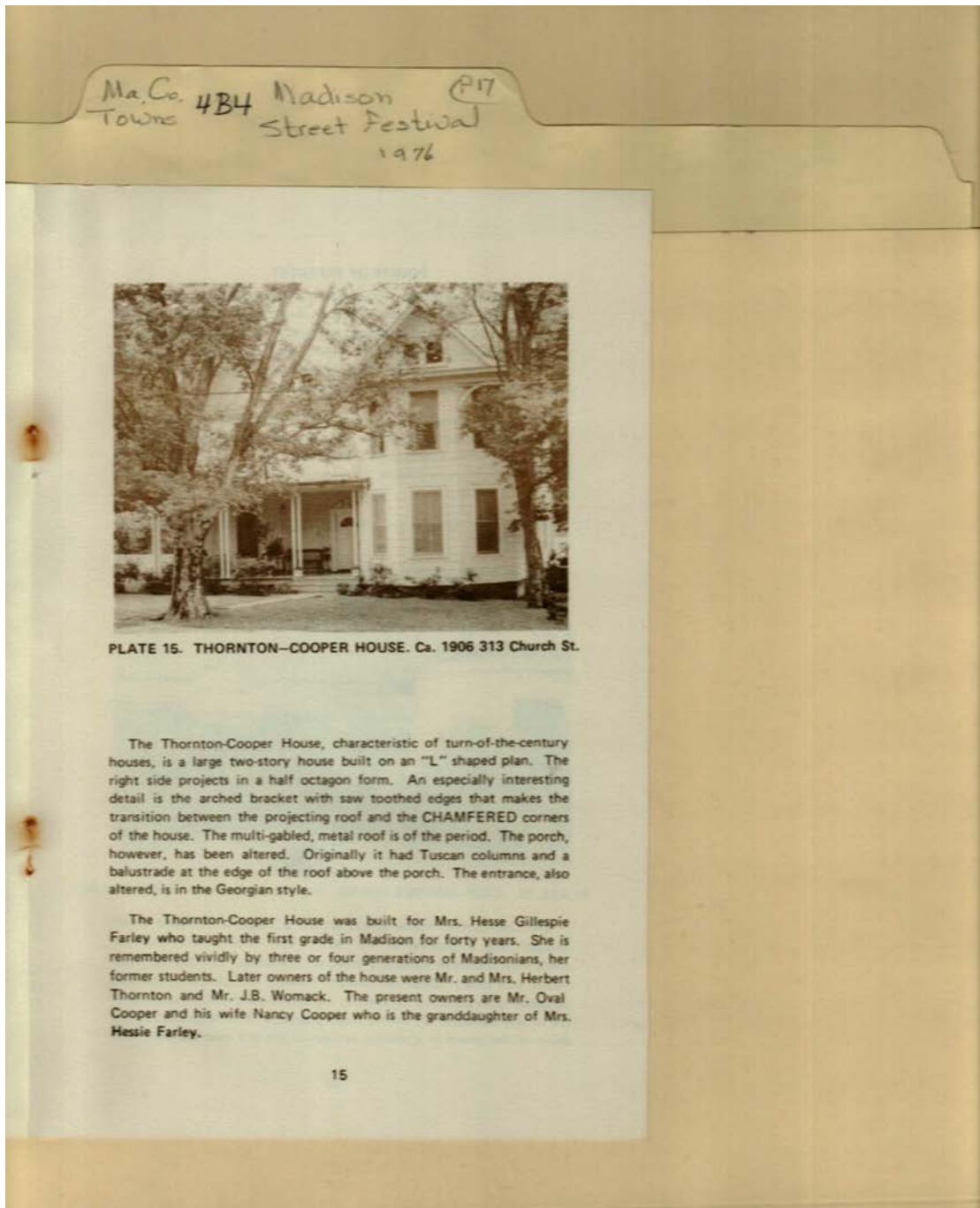

Names:

Cooper, Nancy
Cooper, Orval

Farley, Hesse
Gillespie, Mrs.
Thornton, Herbert

Thornton-Cooper
House
Womack, J. B.

Places:

Madison, AL

Types:

brochure

photo

Dates:

1906

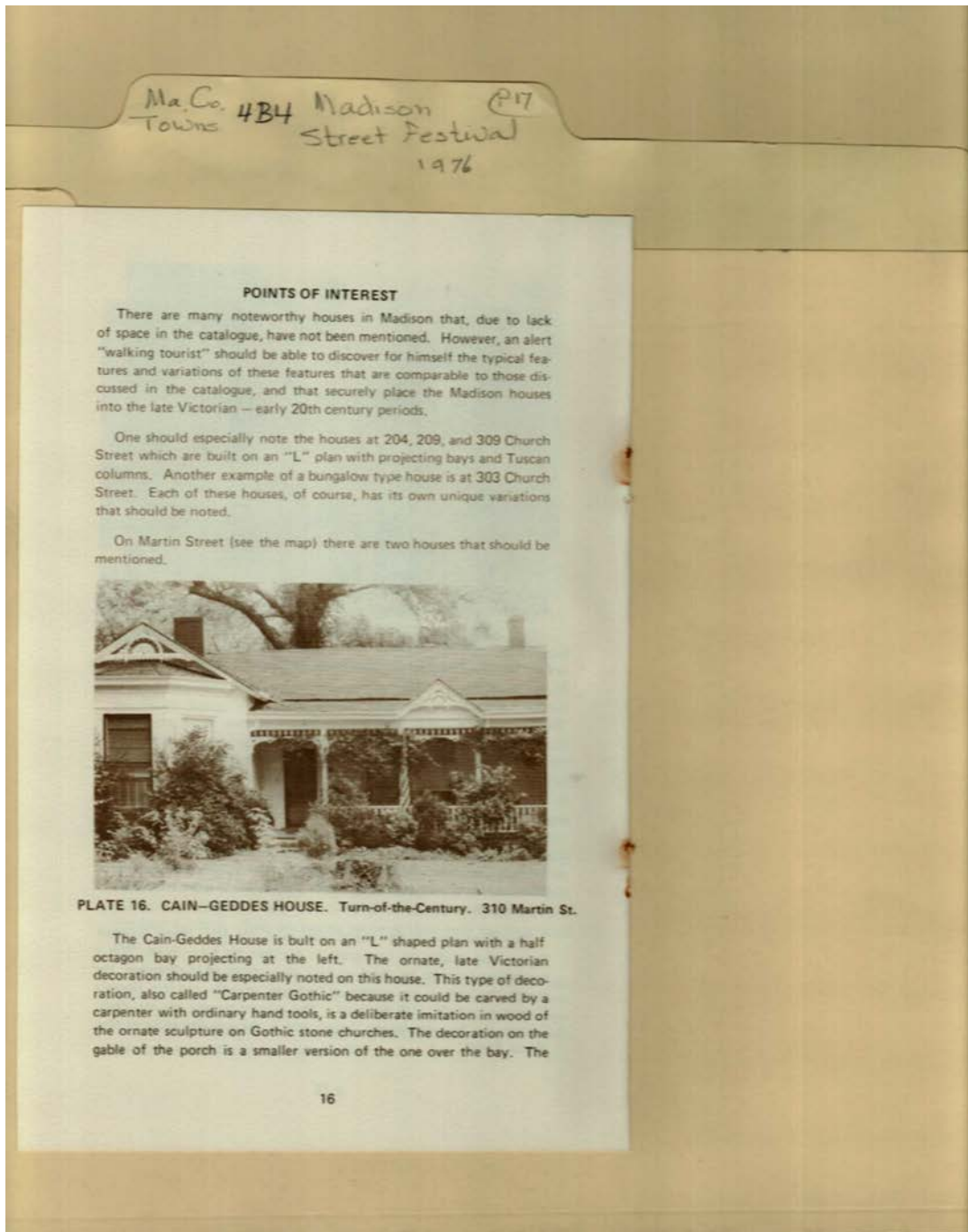

Names:

Cain-Geddes House

Places:

Madison, AL

Types:

photo

Dates:

1900

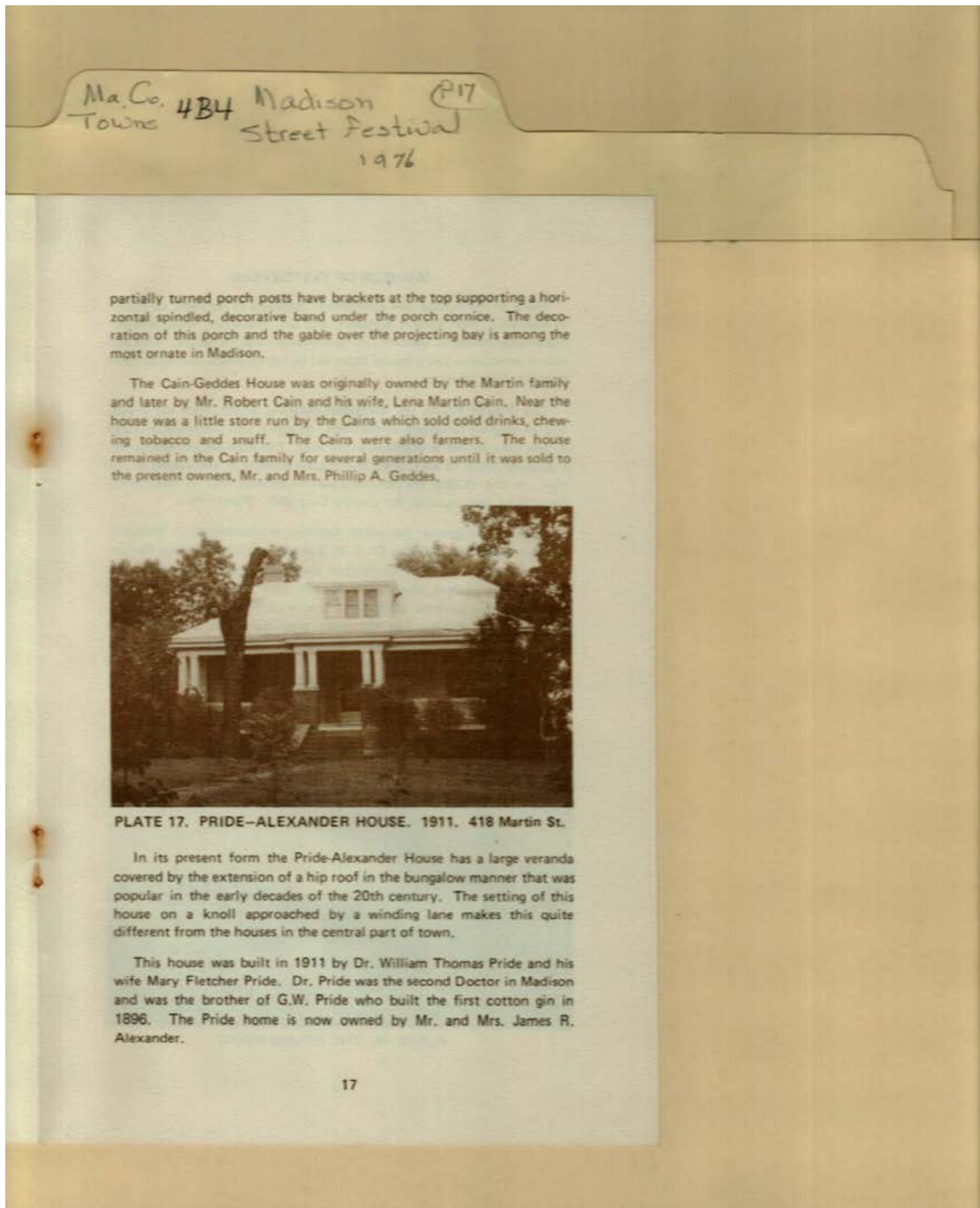

Names:

Alexander, James R.
Cain, Lena Martin
Cain, Robert

Geddes, Phillip A.
Martin,
Pride, G. W.

Pride, Mary Fletcher
Pride, William
Thomas, Dr.

Pride-Alexander
House

Places:

Madison, AL

Types:

brochure

photo

Dates:

1911

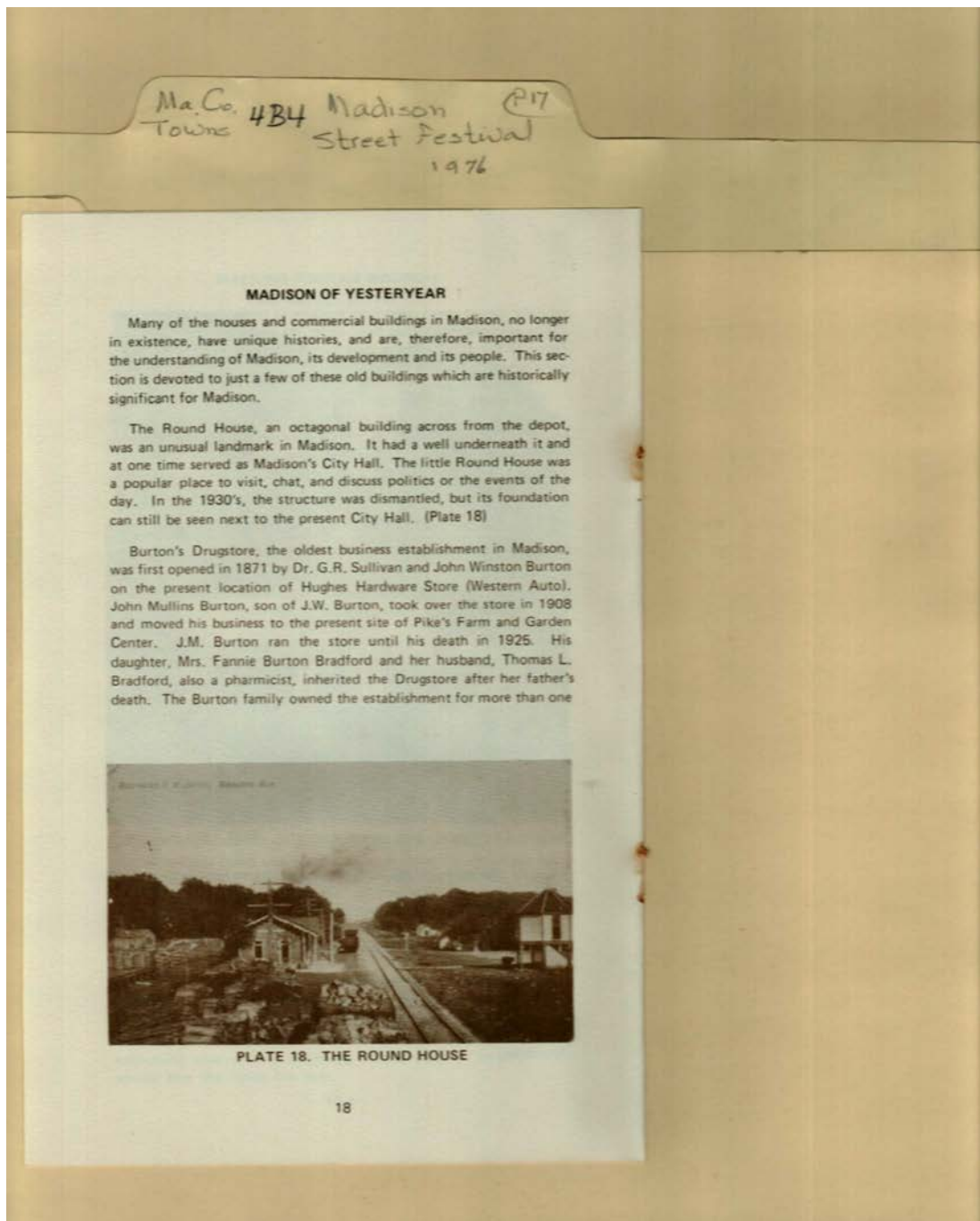

Names:

Bradford, Fannie
Burton, Mrs.
Bradford, Thomas L.
Burton, John Mullins

Burton, John Winston
Burton's Drugstore
Hughes Hardware
Store

Madison History
Pike's Farm and
Garden Center
Round House

Sullivan, G. R., Dr.

Places:

Madison, AL

Types:

brochure

photo



Names:

Burton's Drugstore

Madison Male &
Female Academy

Places:

Madison, AL

Types:

photo

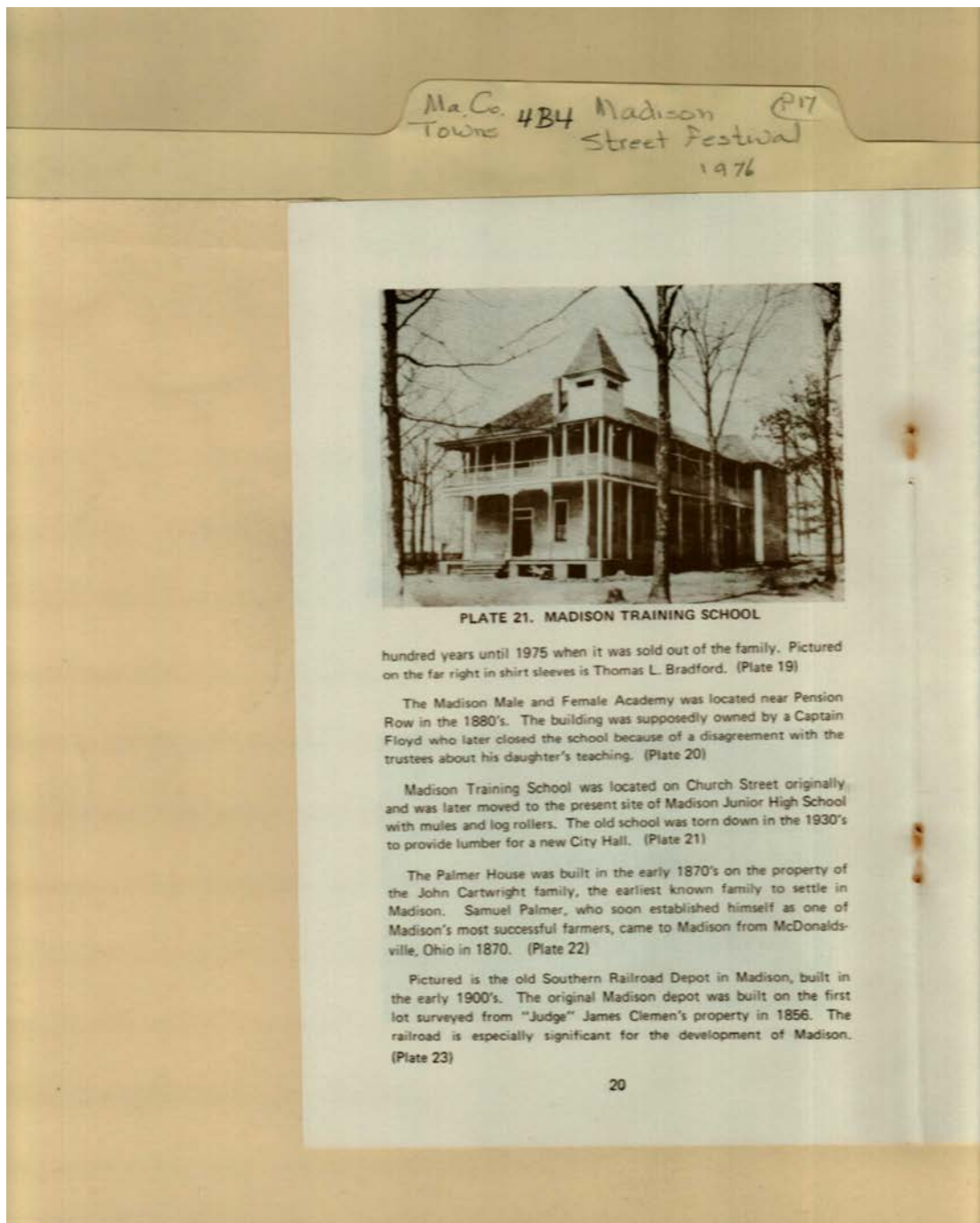

Names:

Bradford, Thomas L.
Cartwright, John

Clemens, James,
Judge
Floyd, Captain

Madison Training
School
Palmer House

Palmer, Samuel
Southern Railroad
Depot

Places:

Madison, AL

Types:

brochure

photo

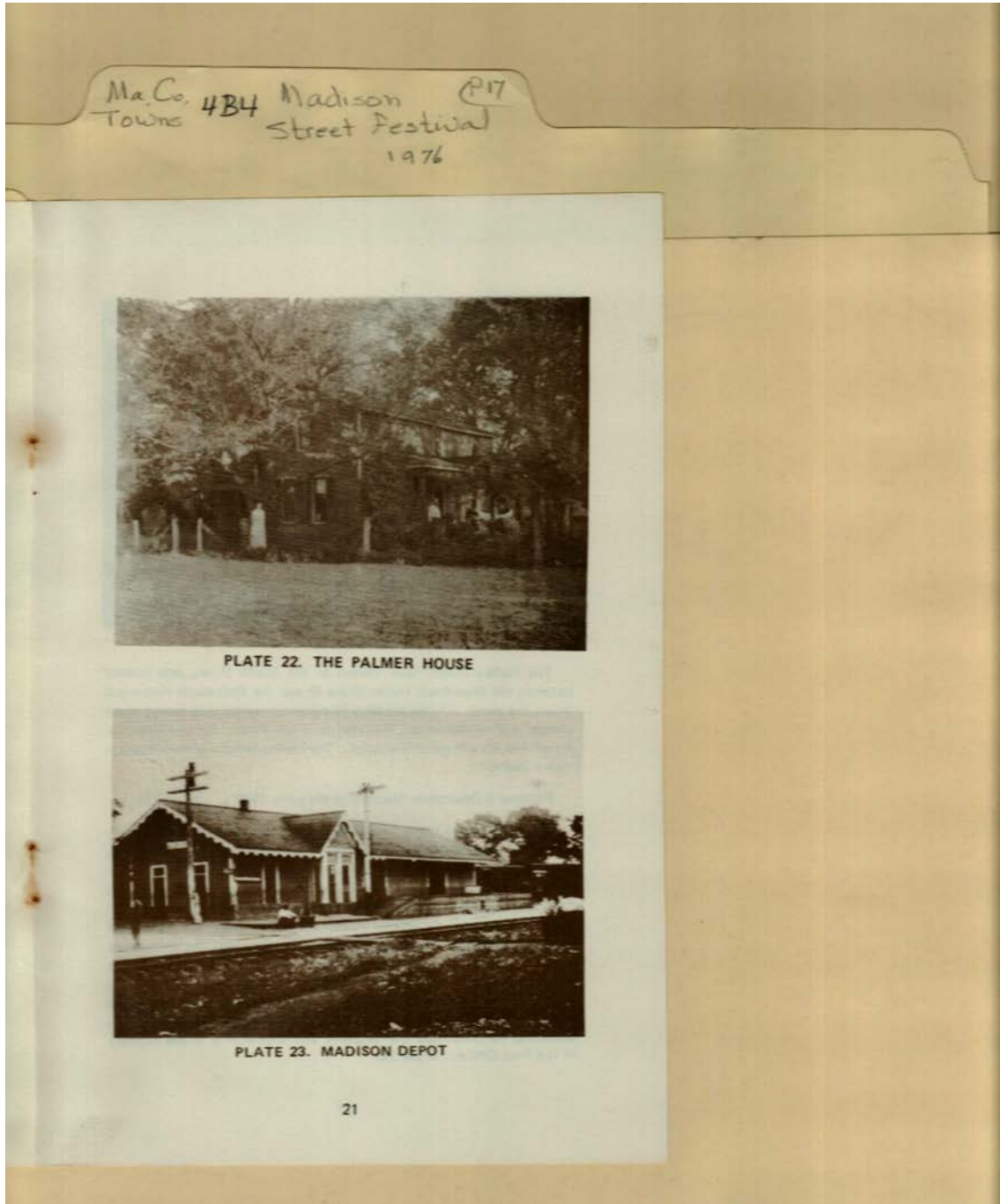

Names:

Madison Depot

Palmer House

Places:

Madison, AL

Types:

photo

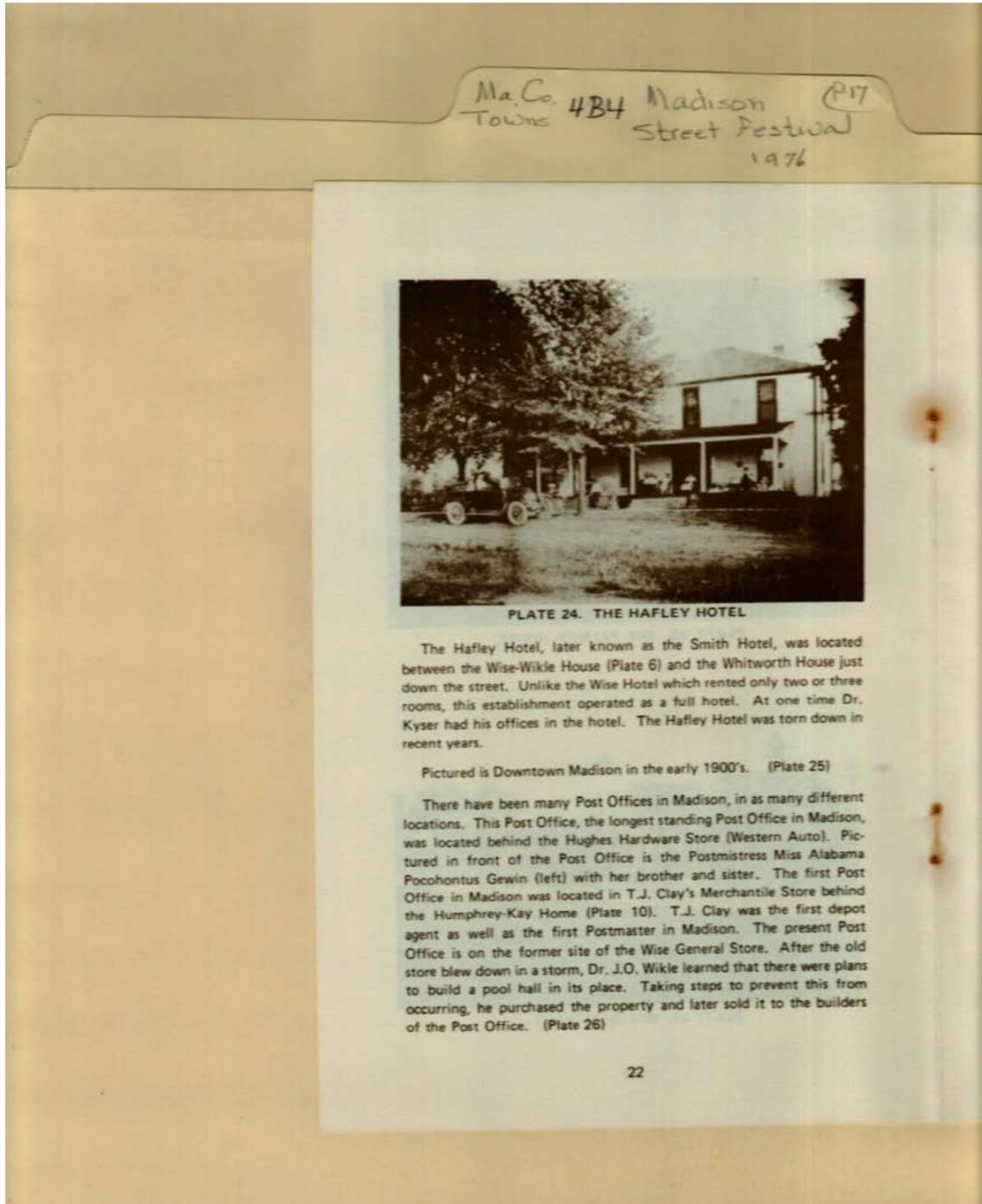

Names:

Clay, T. J.
Gewin, Alabama
Pocohontus
Hafley Hotel

Hughes Hardware
Store
Humphrey-Kay
House

Kyser, Dr.
Smith Hotel
T. J. Clay Merchantile
Store

Whitworth House
Wikle, J. O., Dr.
Wise General Store
Wise-Wikle House

Places:

Madison, AL

Types:

brochure

photo

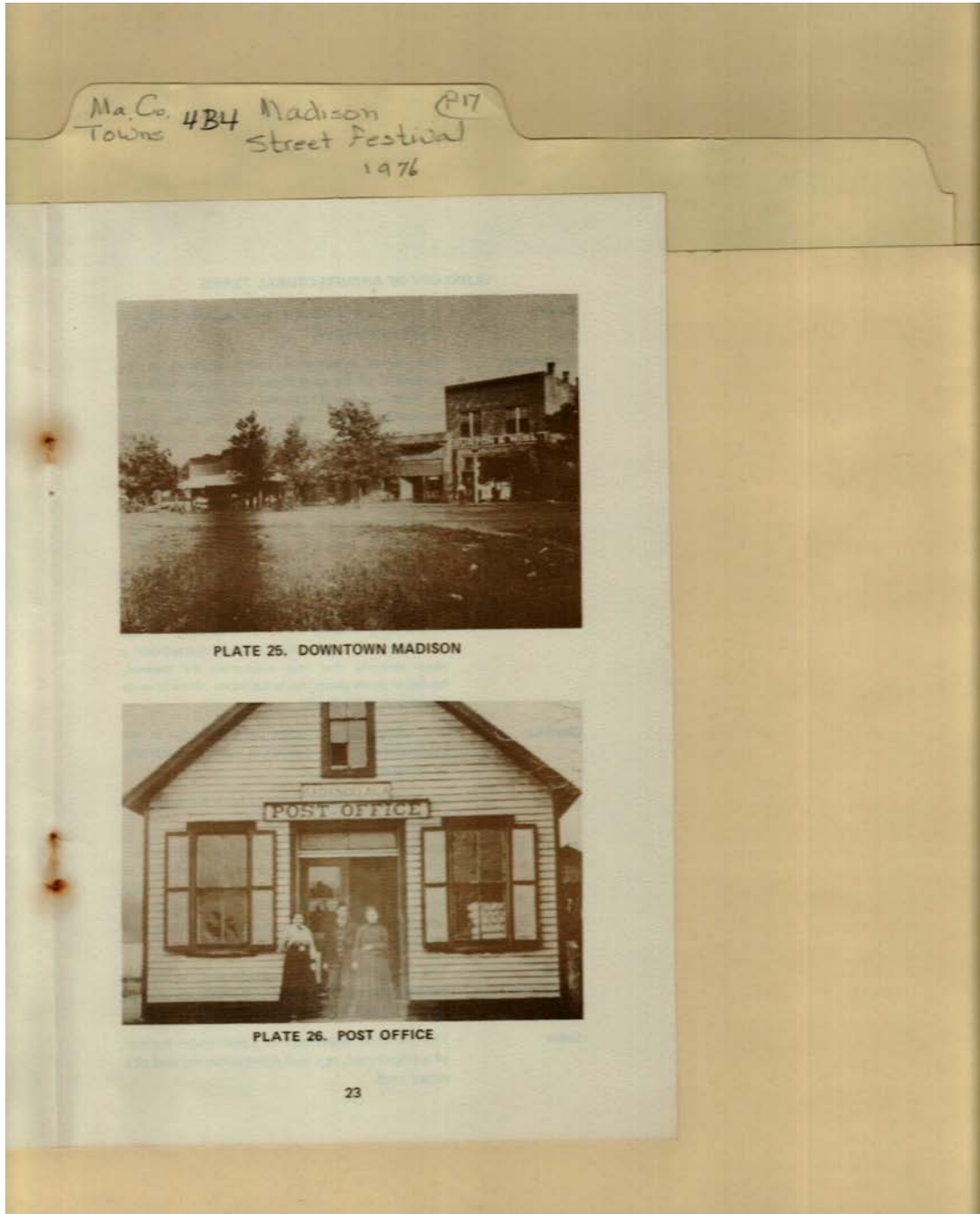

Names:

Downtown Madison

Post Office

Places:

Madison, AL

Types:

photo

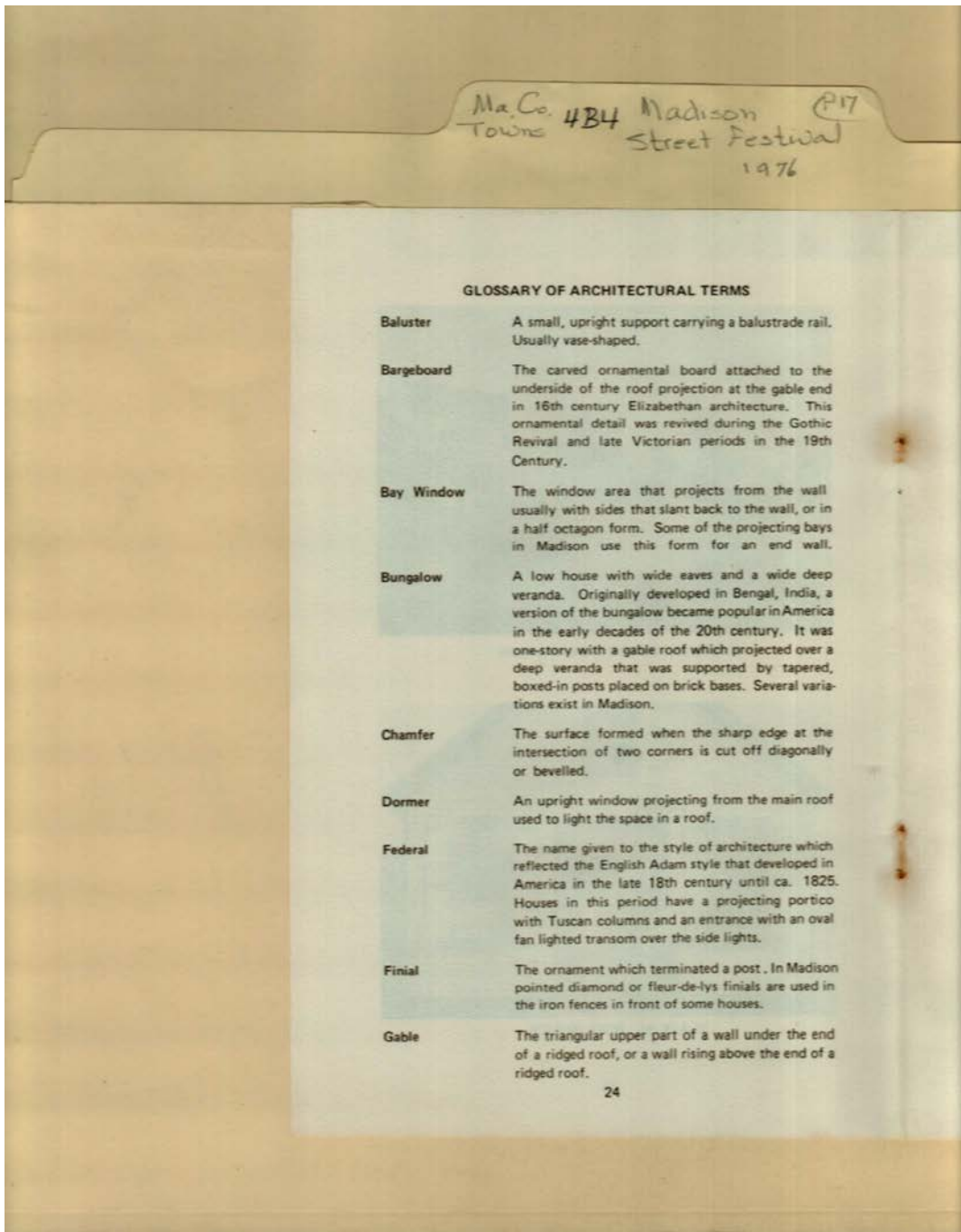

Names:

Architectural Terms

Types:

brochure

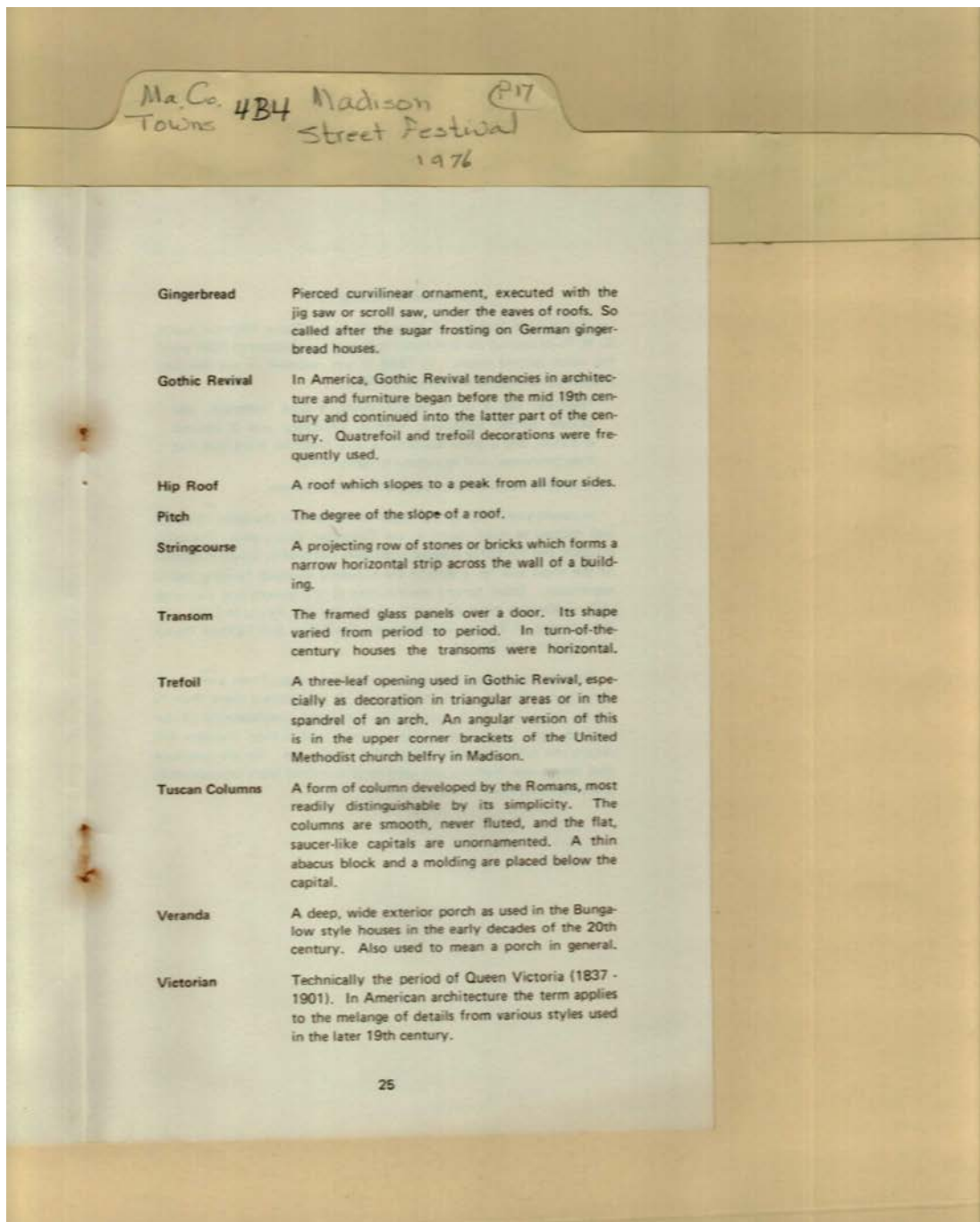

Names:

Architectural Terms

Types:

brochure

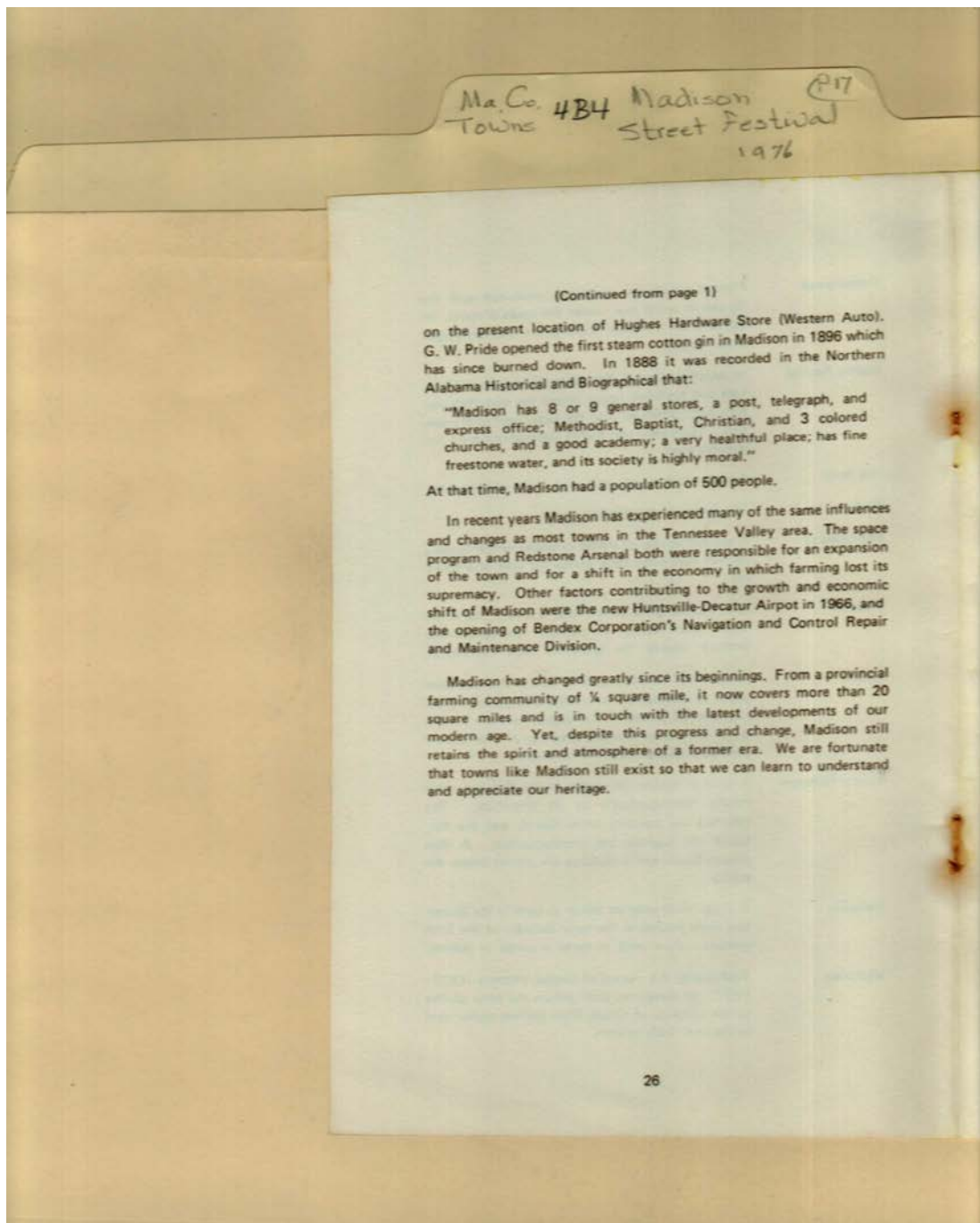

Names:

Bendex Corporation

Hughes Hardware
Store

Huntsville-Decatur
Airport

Pride, G. W.

Places:

Madison, AL

Types:

brochure

Frances Cabaniss Roberts Collection: Series 4, Subseries B, Box 4, Folder 17

Madison Street Festival, 1976 - Madison County Communities

Image 33 r04b04-17-000-0047 [Contents](#) [Index](#) [About](#)

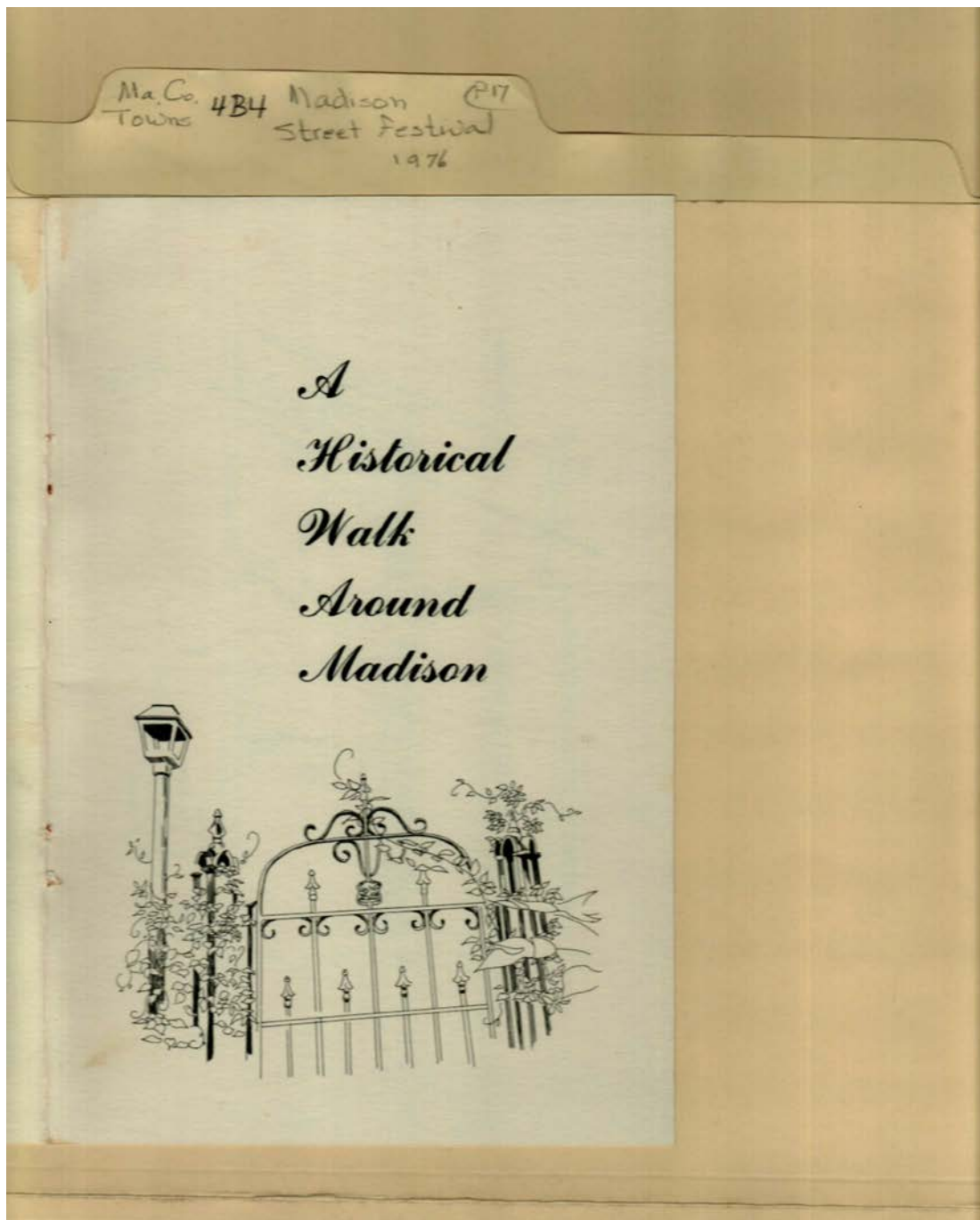

Names:

Historic Walk around
Madison

Places:

Madison, AL

Types:

brochure

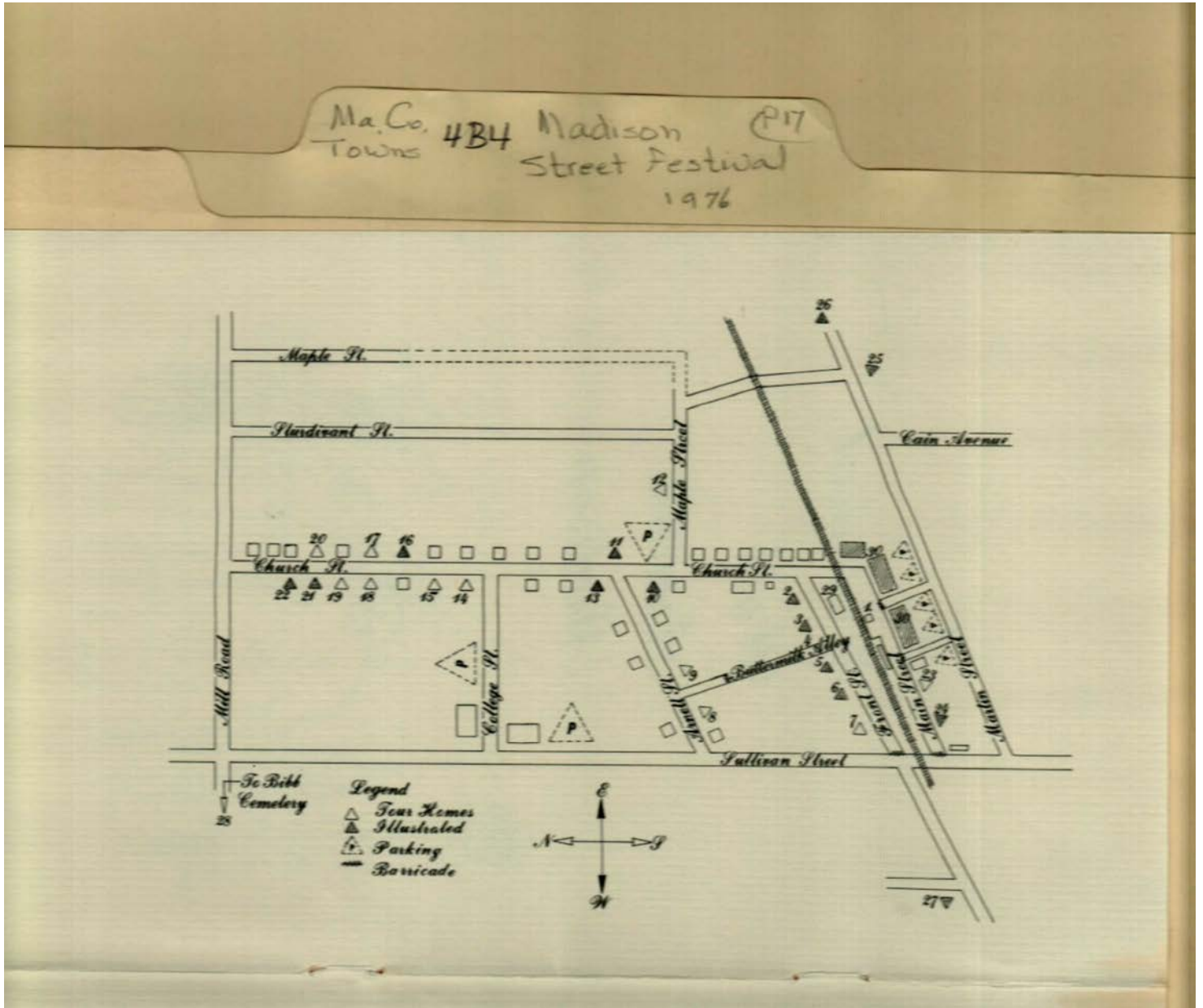

Names:

Madison Map

Places:

Madison, AL

Types:

map

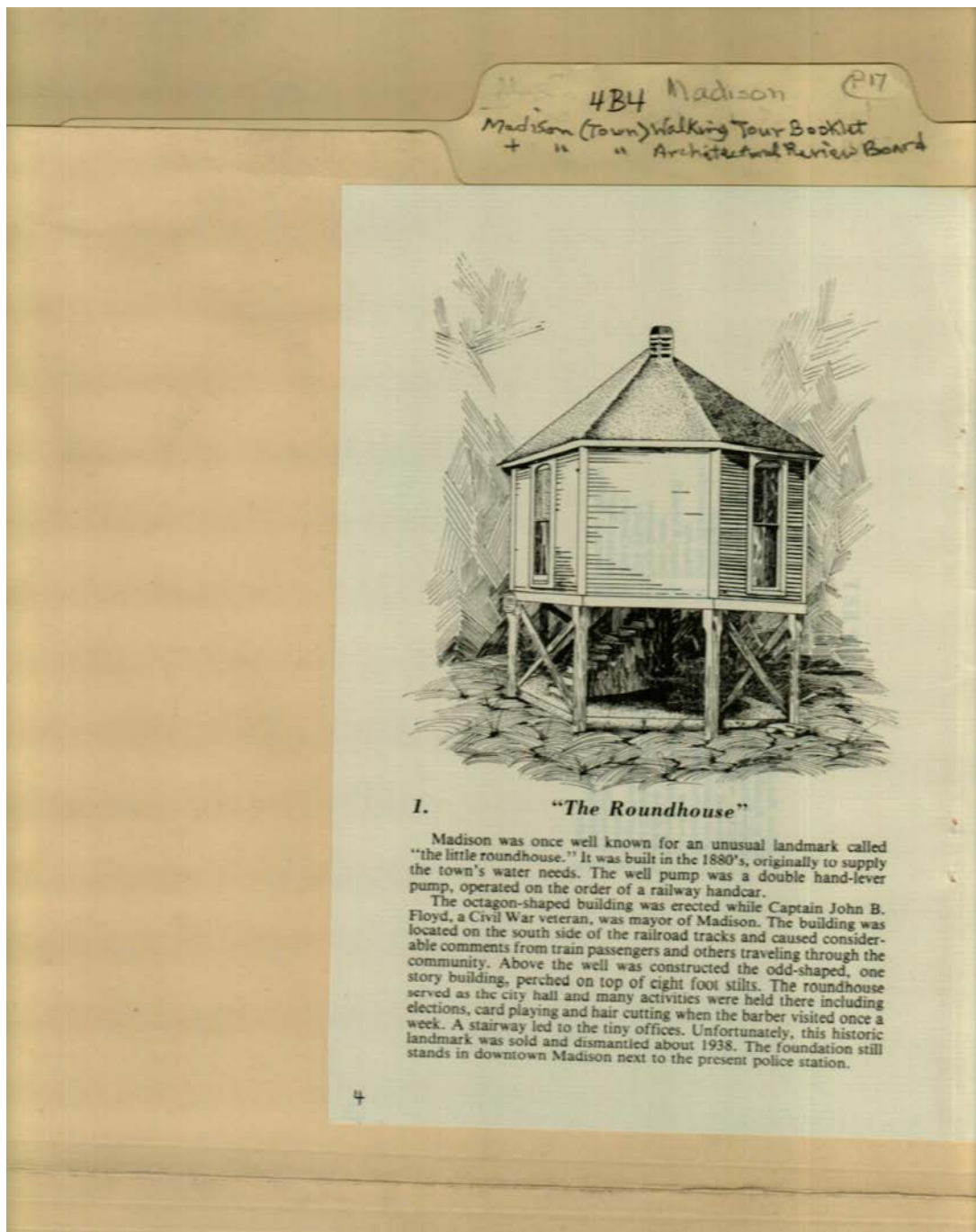

Names:

Floyd, John B.,
Captain

Roundhouse

Places:

Madison, AL

Types:

brochure

drawing

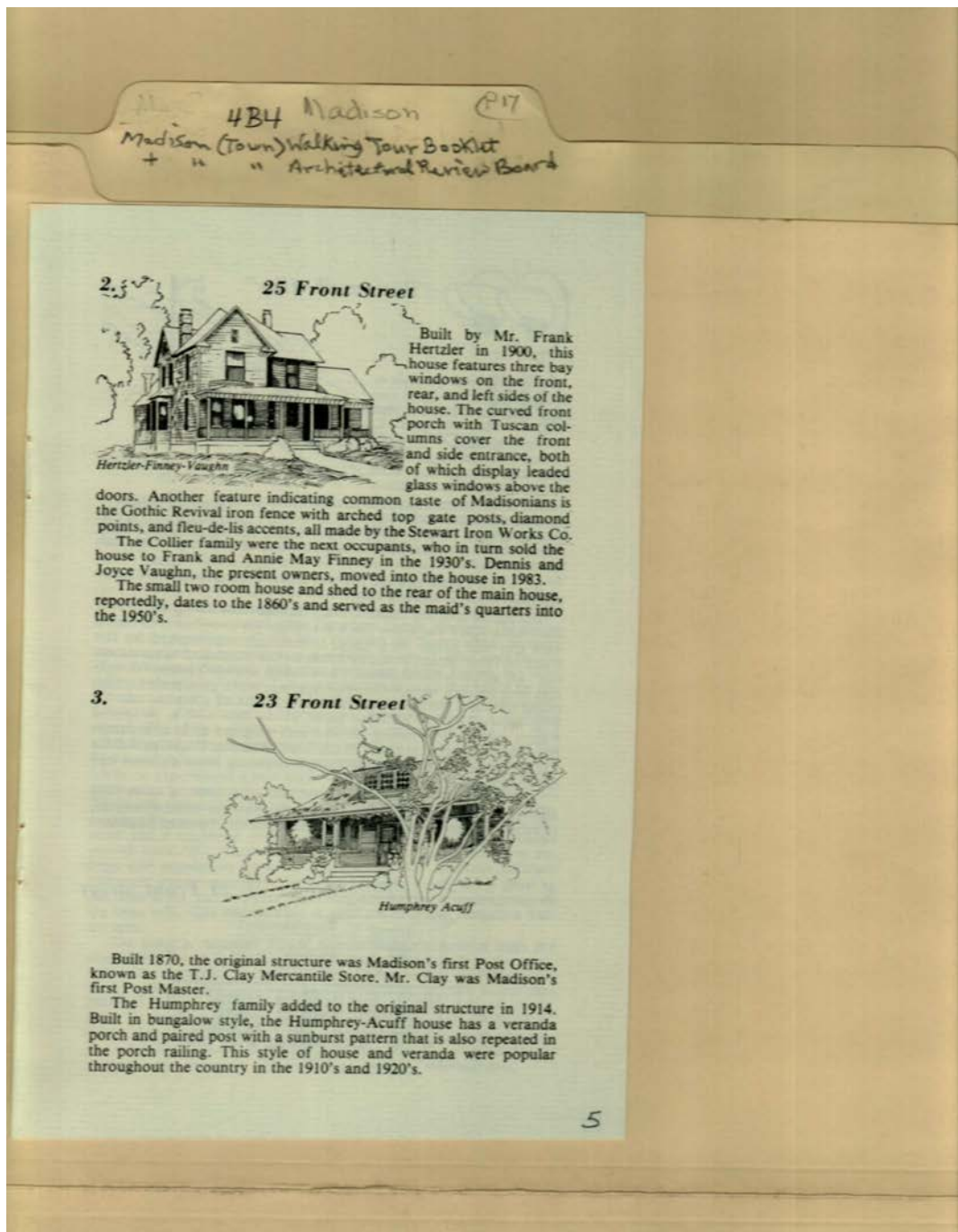

Names:

23 Front Street House
25 Front Street House
Clay, T. J.
Collier,
Finney, Annie May

Finney, Frank
Hertzler, Frank
Hertzler-Finney-
Vaughn
Humphrey,

Humphrey- Acuff
House
T. J. Clay Mercantile
Store
Vaughn, Dennis

Vaughn, Joyce

Places:

Madison, AL

Types:

brochure

drawing

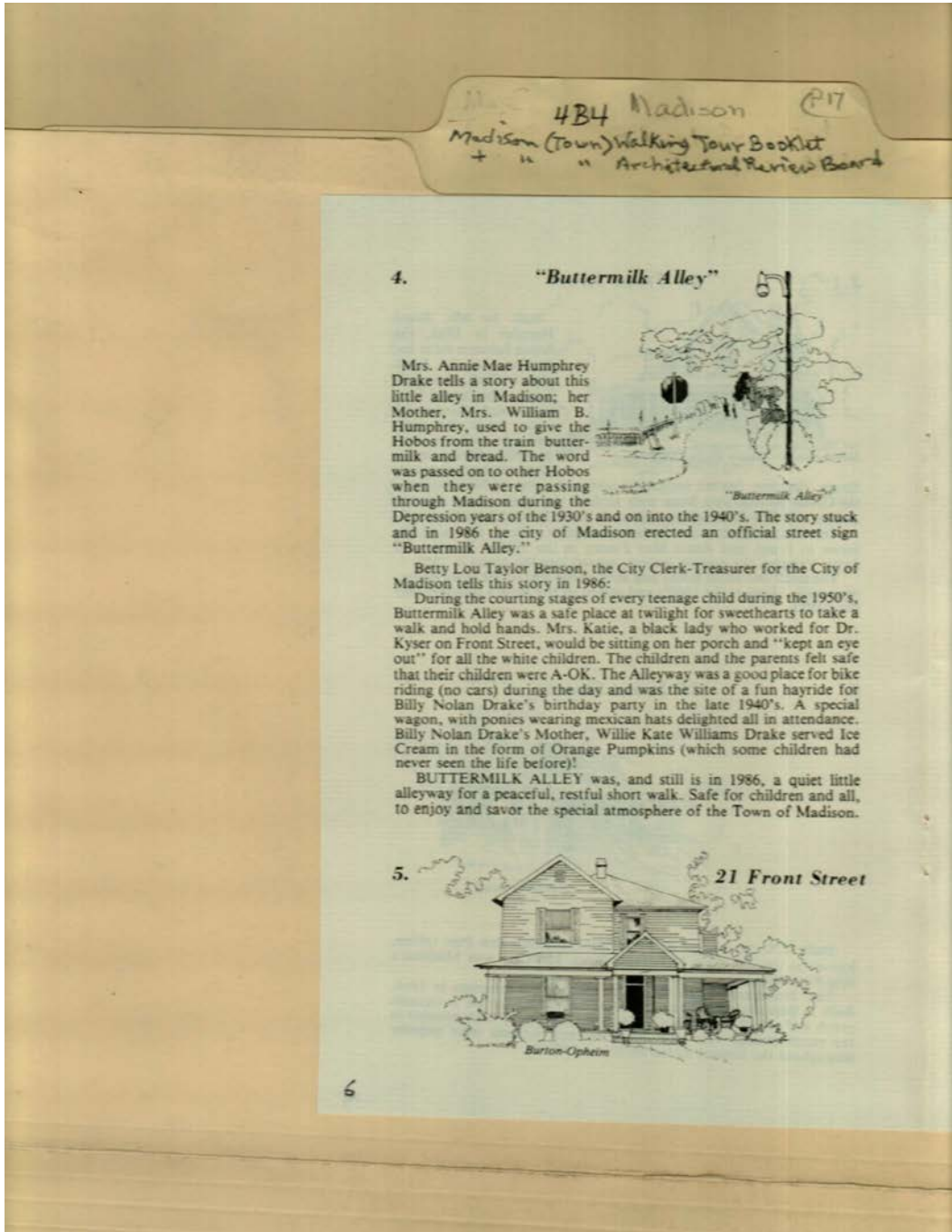

Names:

, Katie, Mrs.
21 Front Street
Benson, Betty Lou
Taylor

Drake, Annie Mae
Humphrey, Mrs.
Drake, Billy Nolan

Drake, Willie Kate
Williams
Humphrey, William
B., Mrs.

Kyser, Dr.
Buttermilk Alley

Places:

Madison, AL

Types:

brochure

Dates:

1986

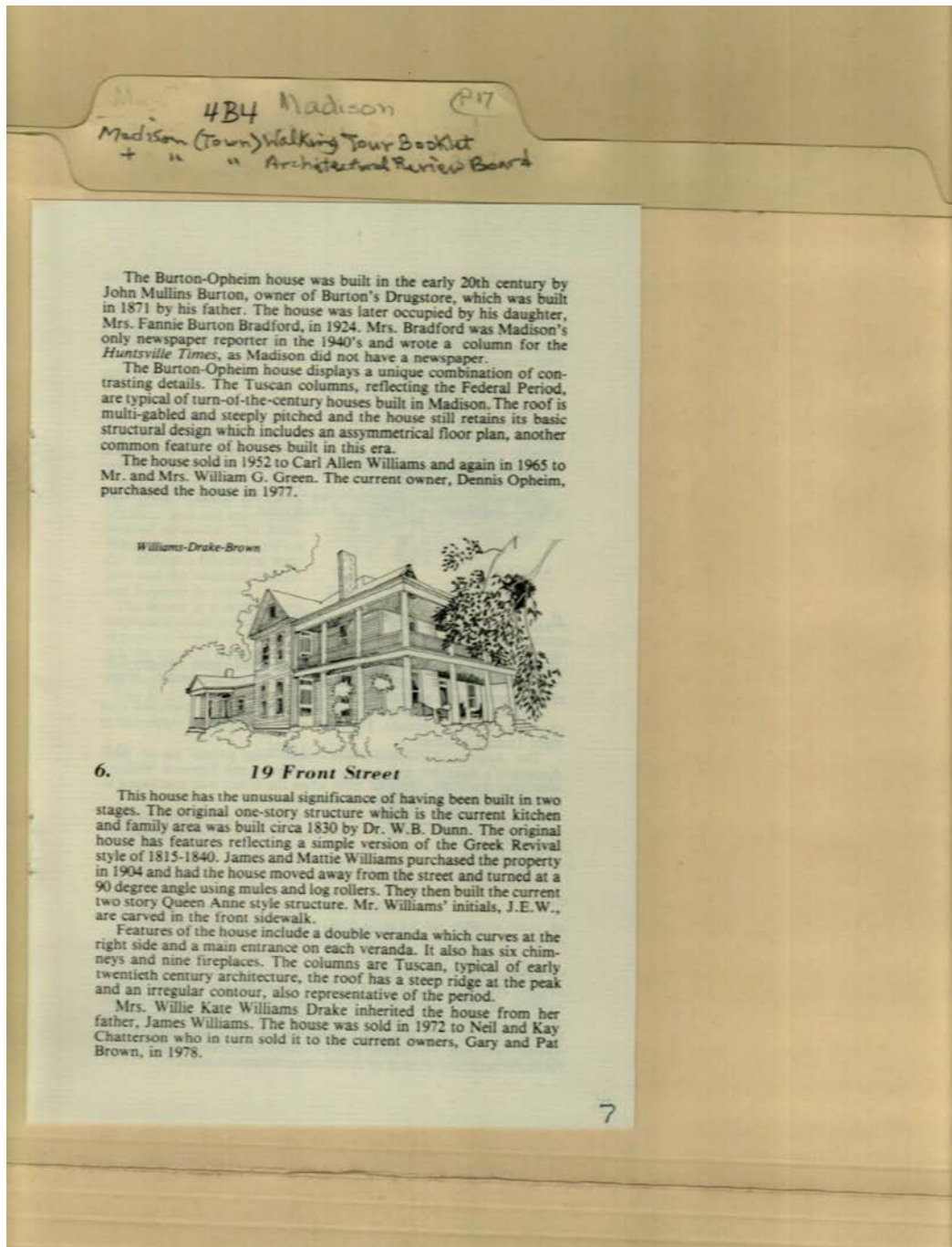

Names:

19 Front Street
Bradford, Fannie
Burton, Mrs.
Brown, Gary & Pat
Burton, John Mullins

Burton-Opheim
House
Chatterson, Neil &
Kay

Drake, Willie Kate
Williams, Mrs.
Dunn, W. D., Dr.
Green, William G.
Opheim, Dennis

Williams, Carl Allen
Williams, James &
Mattie

Places:

Madison, AL

Types:

brochure

Dates:

1986

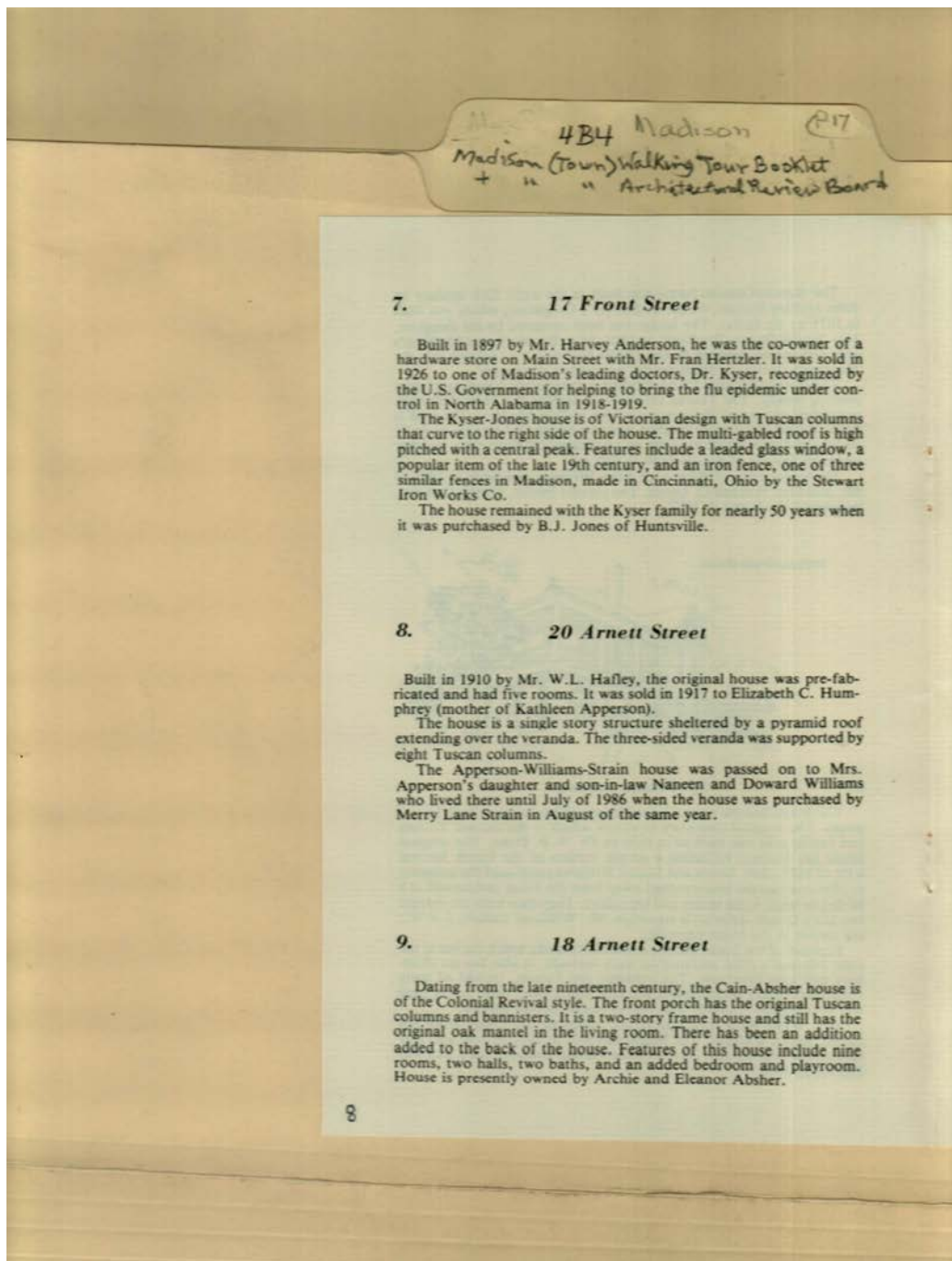

Names:

17 Front Street
18 Arnett Street
20 Arnett Street
Absher, Archie &
Eleanor

Anderson, Harvey
Apperson, Kathleen
Apperson-Williams-
Strain House
Cain-Absher House

Hafley, W. L.
Hertzler, Fran
Humphrey, Elizabeth
C.
Jones, B. J.

Kyser, Dr.
Kyser-Jones House
Strain, Merry Lane
Williams, Naneen &
Doward

Places:

Madison, AL

Types:

brochure

Dates:

1986

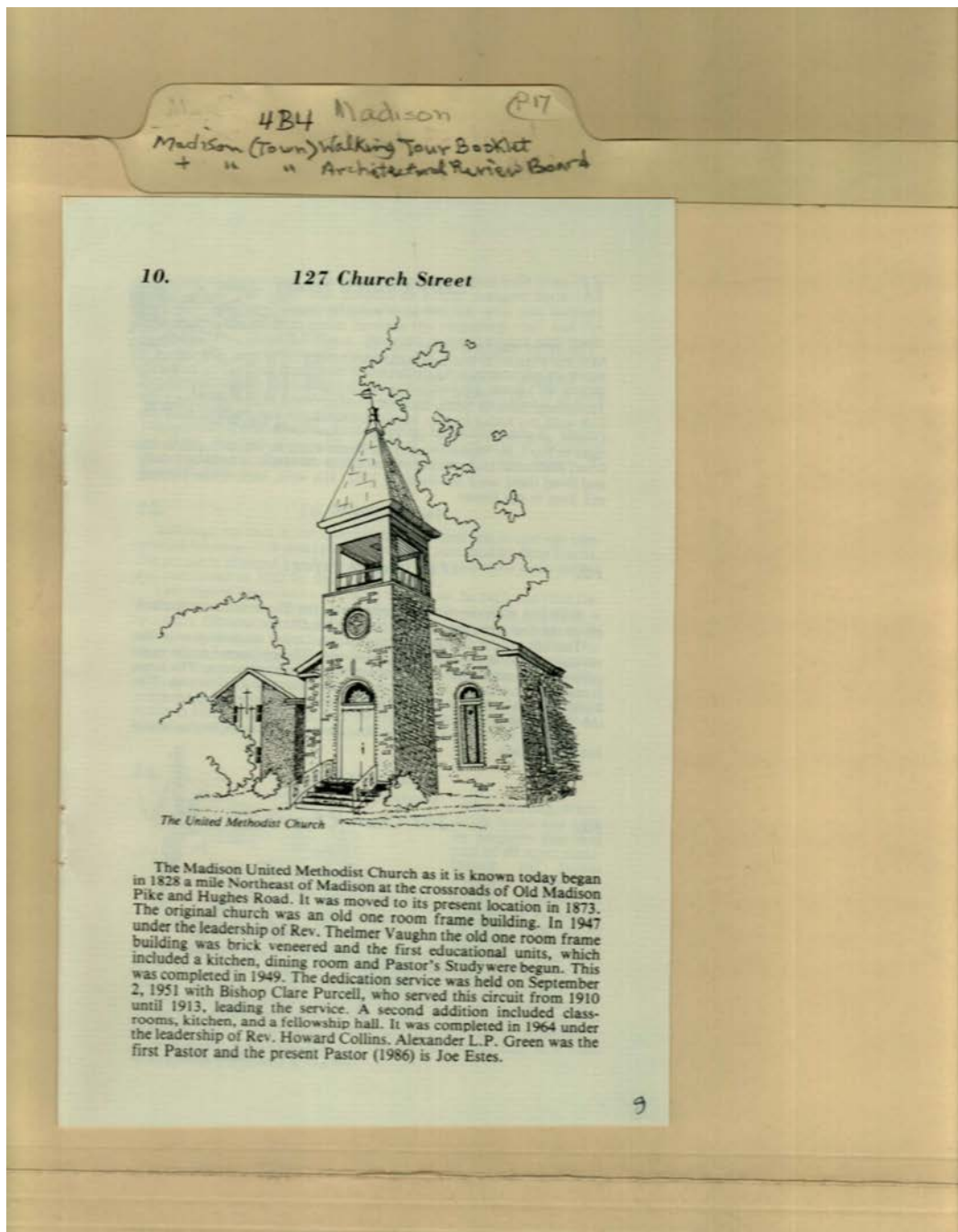

Names:

127 Church Street
Collins, Howard, Rev.
Estes, Joe

Green, Alexander L.
P.

Madison United
Methodist Church
Purcell, Clare, Bishop

Vaughn, Thelmer,
Rev.

Places:

Madison, AL

Types:

brochure

Dates:

1986

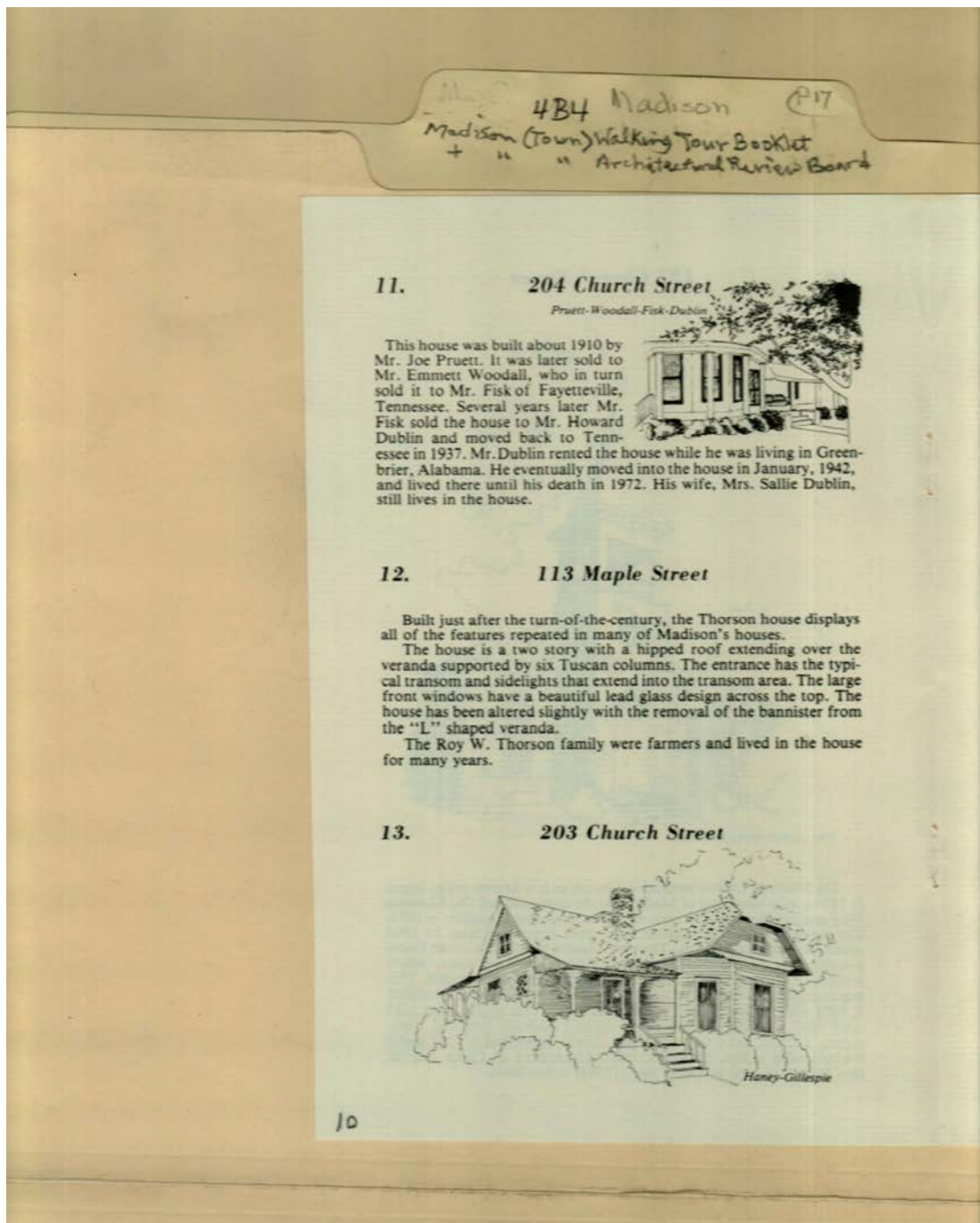

Names:

113 Maple Street
203 Church Street
204 Church Street

Dublin, Howard
Dublin, Sallie, Mrs.
Pruett, Joe

Pruett-Woodall-Fisk-
Dublin House
Thorson House

Thorson, Roy W.
Woodall, Emmett

Places:

Madison, AL

Types:

brochure

Dates:

1986

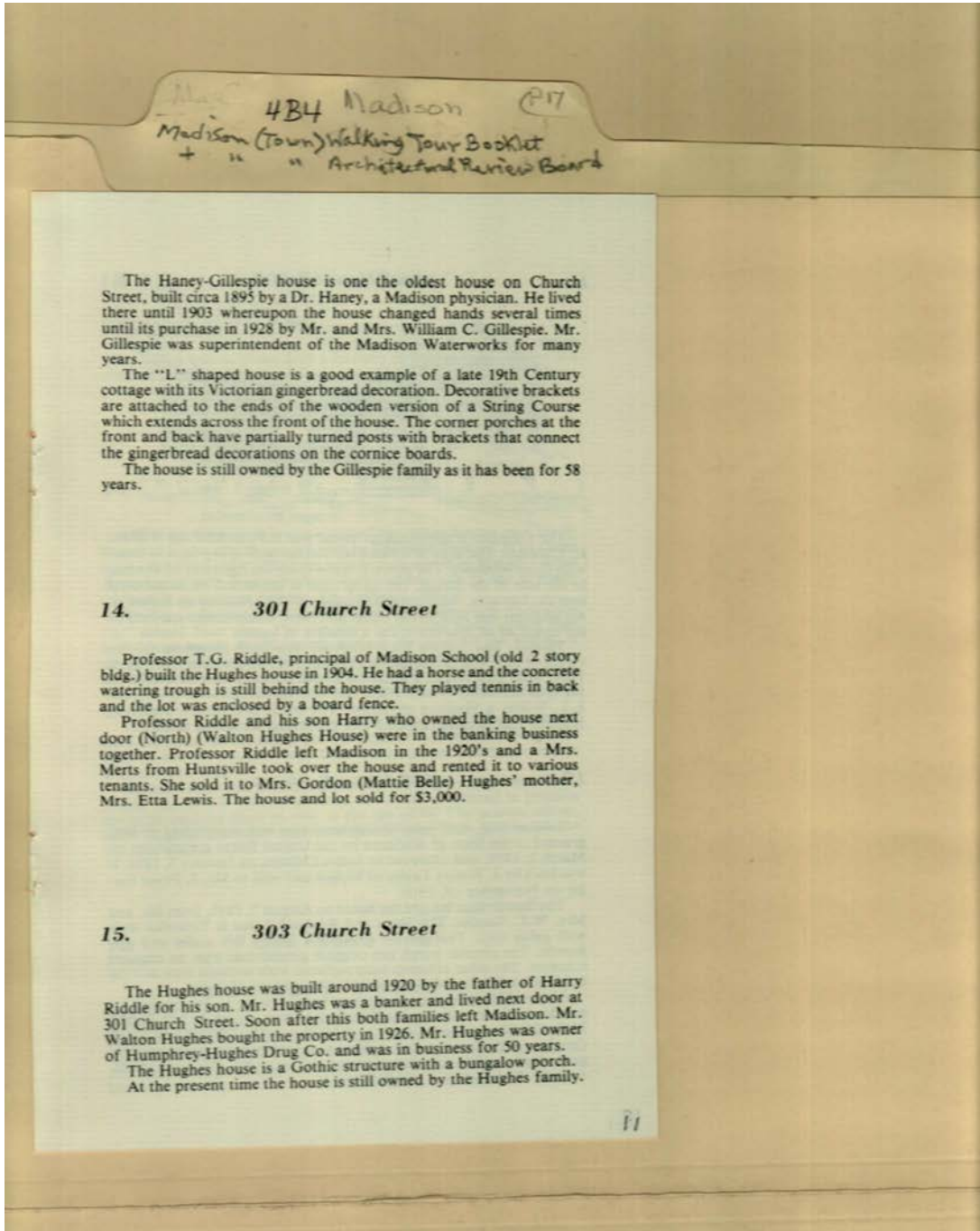

Names:

301 Church Street
303 Church Street
Gillespie, William C.
Haney, Dr.

Haney-Gillespie
House
Hughes House
Hughes, Gordon,
Mrs.

Hughes, Mattie Belle
Hughes, Walton
Lewis, Etta, Mrs.
Riddle, Harry

Riddle, T. G.,
Professor
Walton Hughes
House

Places:

Madison, AL

Types:

brochure

Dates:

1986

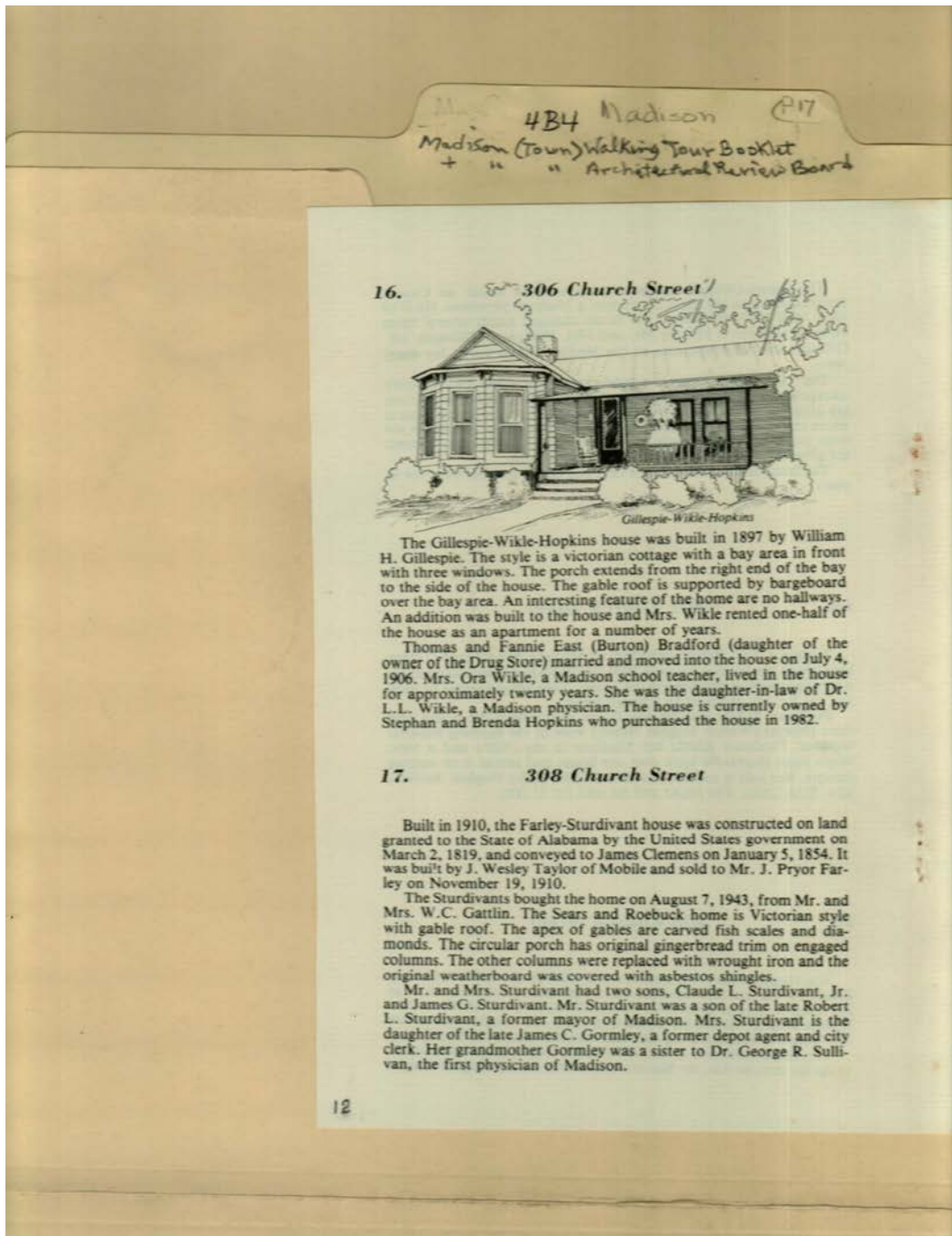

Names:

306 Church Street
308 Church Street
Bradford, Thomas &
Fannie East Burton
Clemens, James
Farley, J. Pryor

Farley-Sturdivant
House
Gattlin, W. C.
Gillespie, William H.
Gillespie-Wikle-
Hopkins House
Gormley, James C.

Hopkins, Stephen &
Brenda
Sturdivant, Claude L.
Sturdivant, Claude L.,
Jr.
Sturdivant, James G.
Sturdivant, Robert L.

Sullivan, George R.,
Dr.
Taylor, J. Wesley
Wikle, L. L.
Wikle, Ora, Mrs.

Places:

Madison, AL

Types:

brochure

Dates:
1986

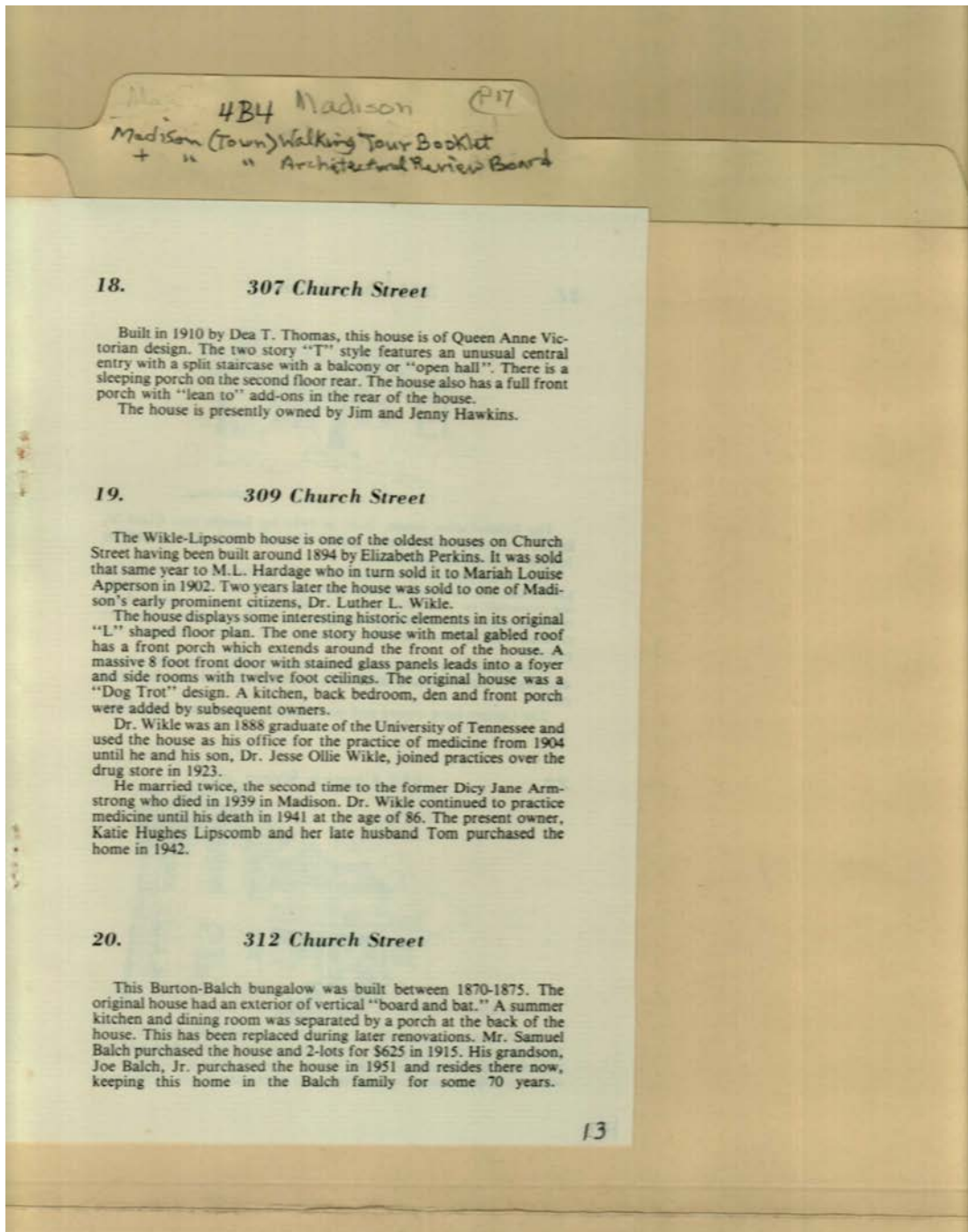

Names:

307 Church Street
309 Church Street
312 Church Street
Apperson, Mariah
Louise
Armstrong, Dicy Jane

Balch, Joe, Jr.
Balch, Samuel, Dr.
Burton-Balch House
Hardage, M. L.
Hawkins, Jim &
Jenny

Lipscomb, Katie
Hughes
Lipscomb, Tom
Perkins, Elizabeth
Thomas, Dea T.

Wikle, Jesse Ollie,
Dr.
Wikle, Luther L., Dr.
Wikle-Lipscomb
House

Places:

Madison, AL

Types:

brochure

Dates:

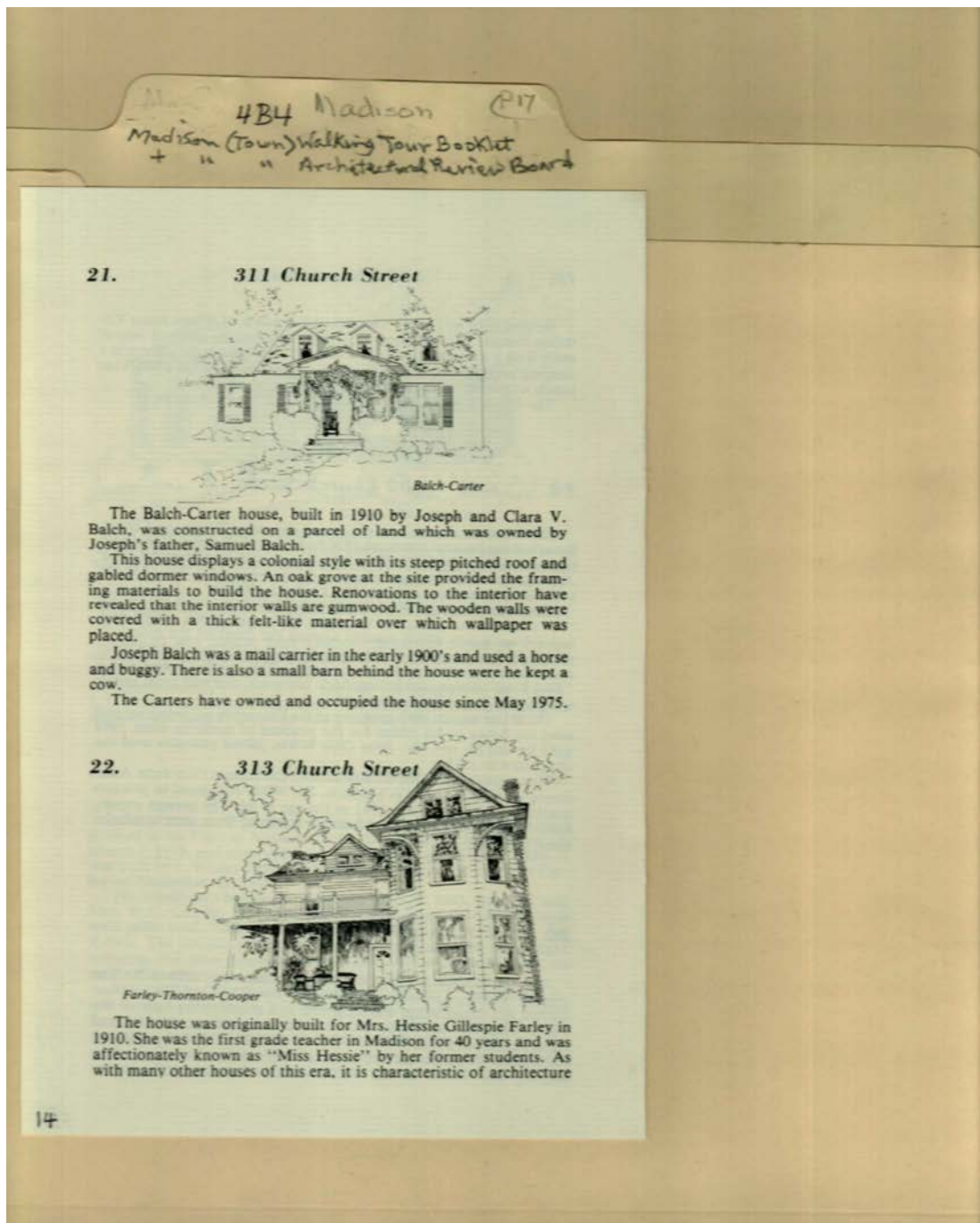

Names:

311 Church Street
313 Church Street

Balch, Joseph &
Clara V.
Balch, Samuel

Balch-Carter House
Farley, Hessie
Gillespie, Mrs.

Farley-Thornton-
Cooper House

Places:

Madison, AL

Types:

brochure

Dates:

1986

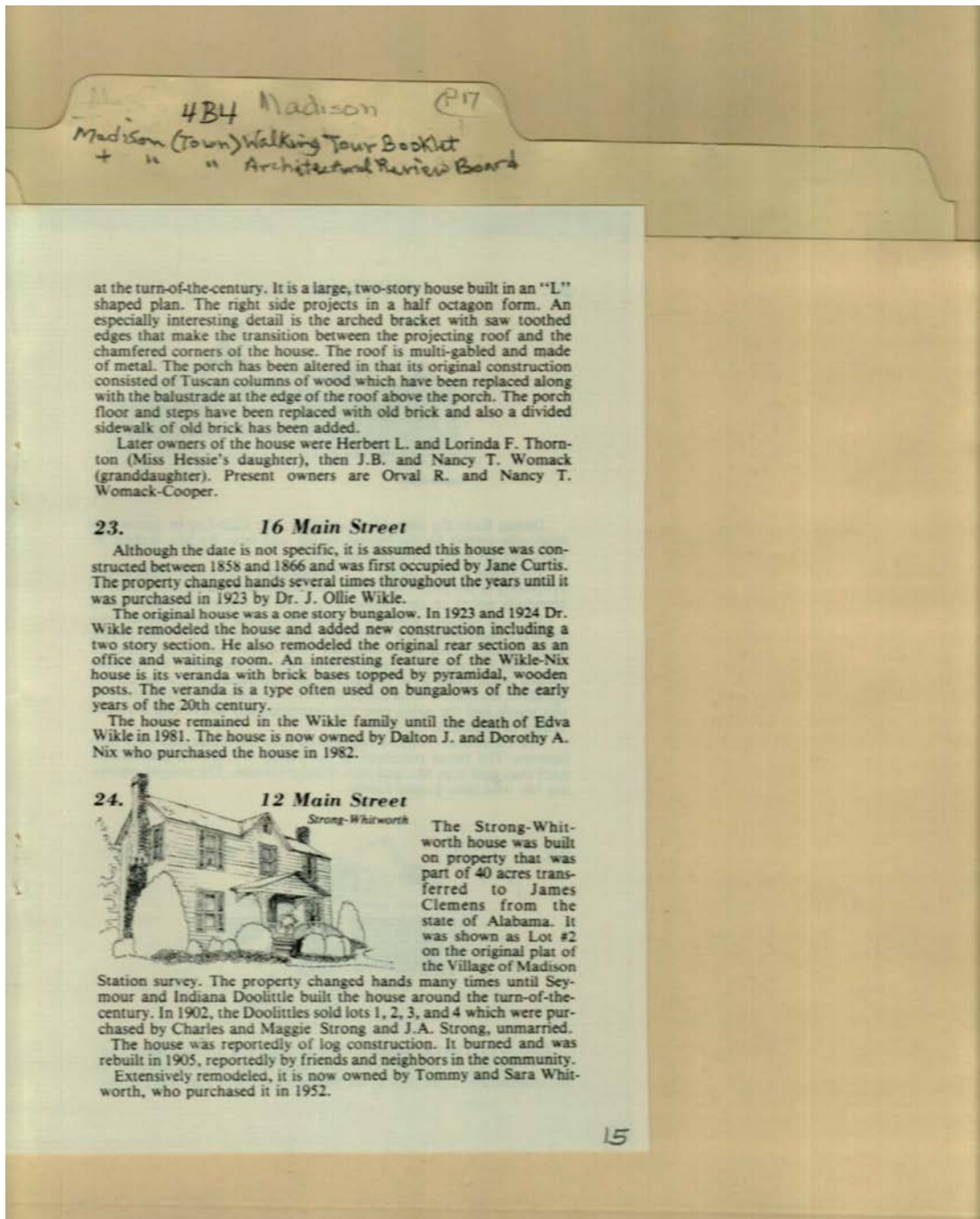

continued from image 59

Names:

12 Main Street
16 Main Street
Clemens, James
Cooper, Orval R.
Curtis, Jane
Doolittle, Seymour &
Indiana

Nix, Dalton J. &
Dorothy A.
Strong, Charles &
Maggie
Strong, J. A.
Strong-Whitworth
House

Thornton, Herbert L.
& Lorinda F.
Whitworth, Tommy
& Sara
Wikle, Edva
Wikle, Jesse Ollie,
Dr.

Wikle-Nix House
Womack, J. B. &
Nancy T.

Places:

Madison, AL

Types:

brochure

Dates:

1986

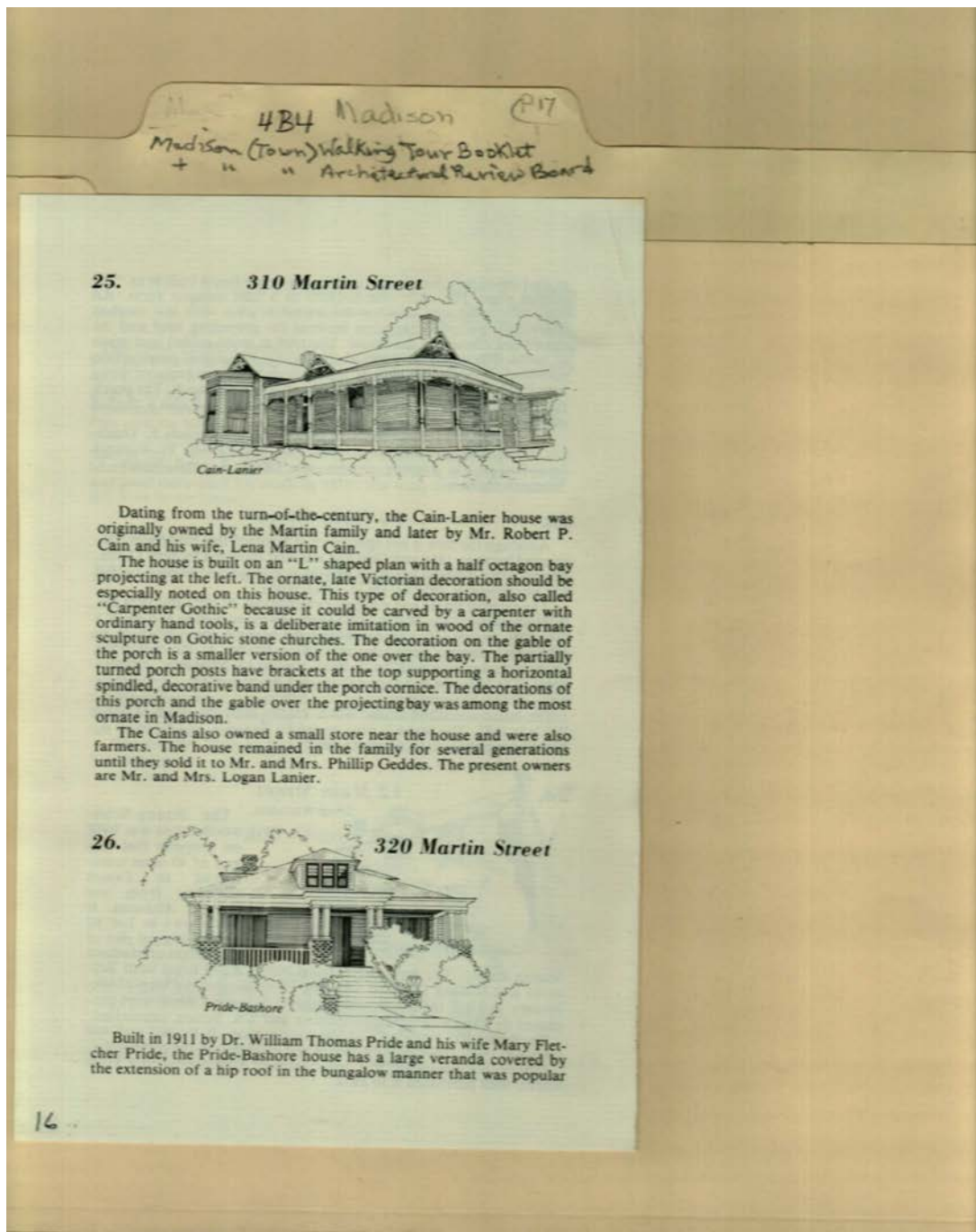

Names:

310 Martin Street
320 Martin Street

Cain, Robert P. &
Lena Martin
Cain-Lanier House

Geddes, Phillip
Lanier, Logan
Pride, Mary Fletcher

Pride, William
Thomas
Pride-Bashore House

Places:

Madison, AL

Types:

brochure

Dates:

1986

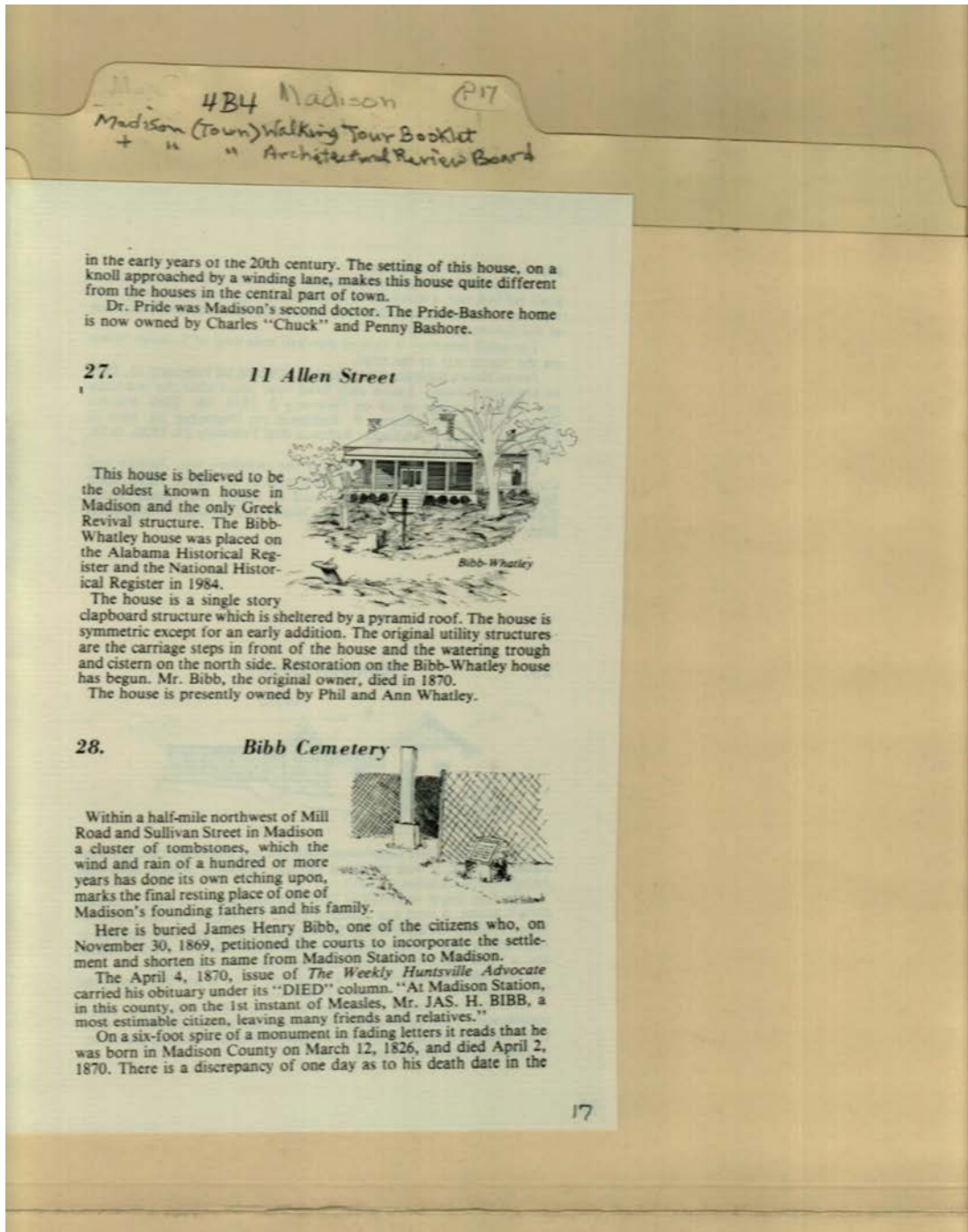

continued from image 60

Names:

11 Allen Street
Bashore, Charles &
Penny

Bibb Cemetery
Bibb, James Henry
Bibb-Whately House

Pride-Bashore House
Whately, Phil & Ann

Places:

Madison, AL

Types:

brochure

Dates:

1986

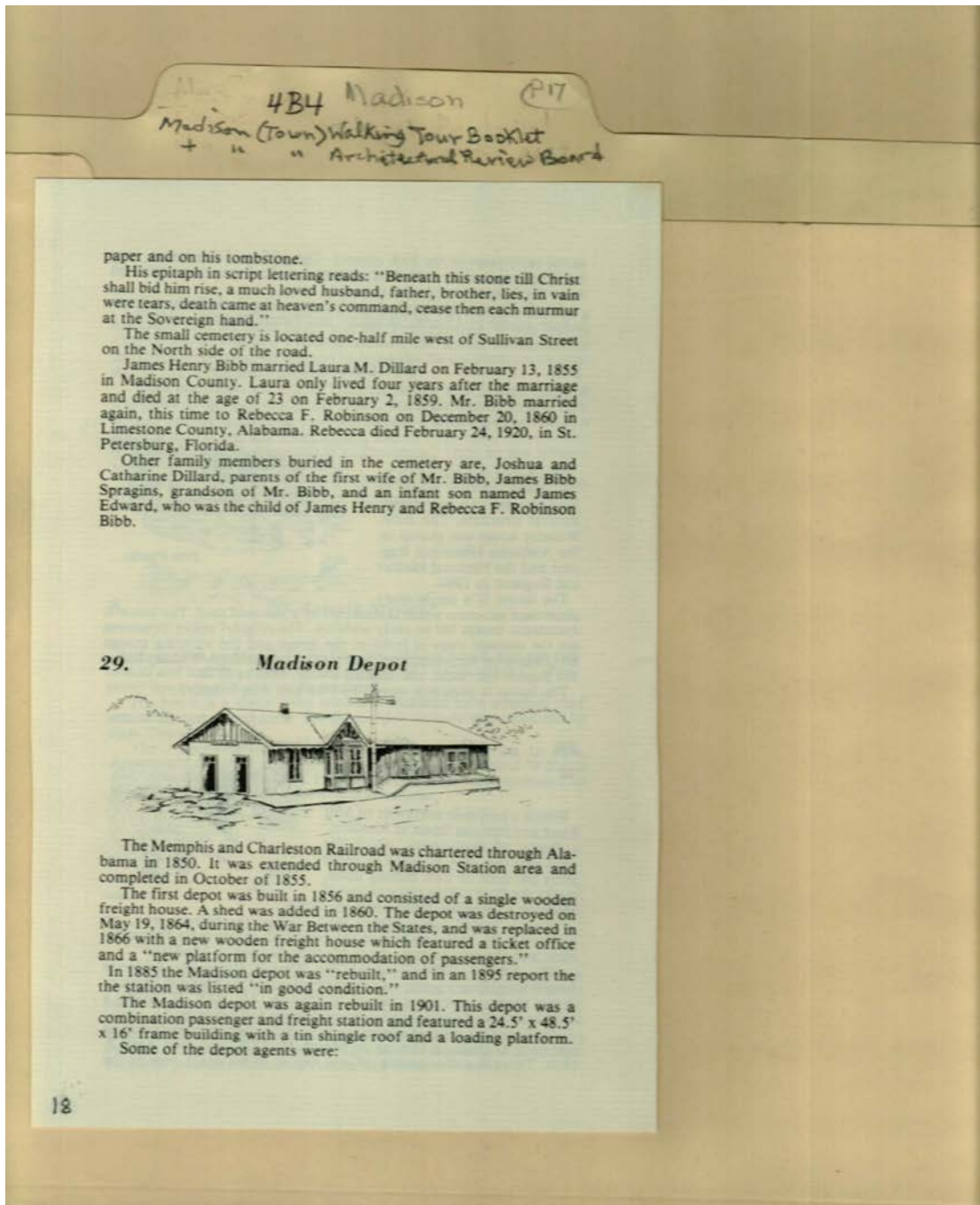

continued from image 62

Names:

Bibb Cemetery	Dillard, Joshua &	Madison Depot
Bibb, James Edward	Catherine	Robinson, Rebecca F.
Bibb, James Henry	Dillard, Laura M.	Spragins, James Bibb

Places:

Madison, AL

Types:

brochure

Dates:

1986

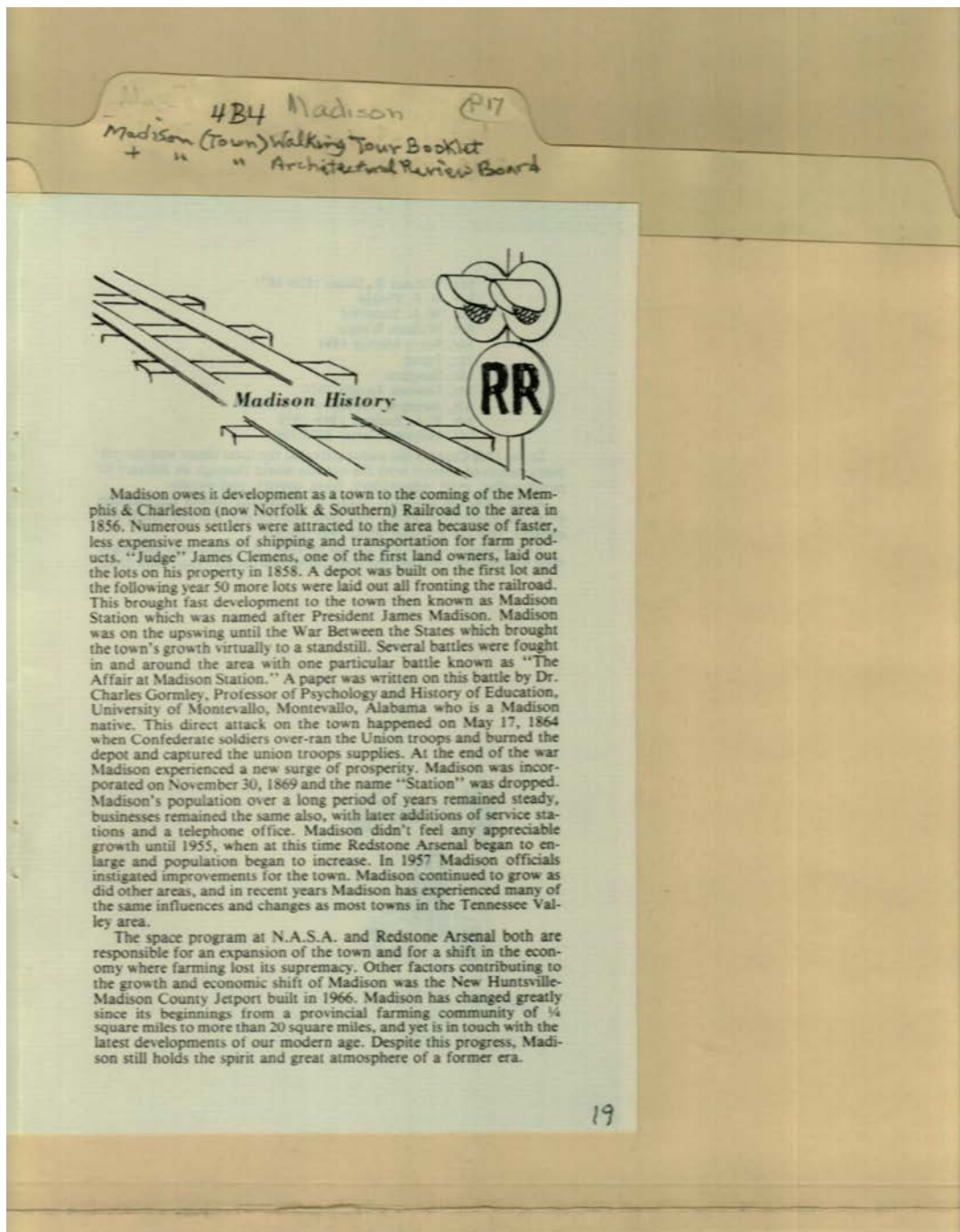

Names:

Clemens, James
Gormley, Charles, Dr.

Madison History

Madison, James,
Pres.

Places:

Madison, AL

Types:

brochure

Dates:

1986

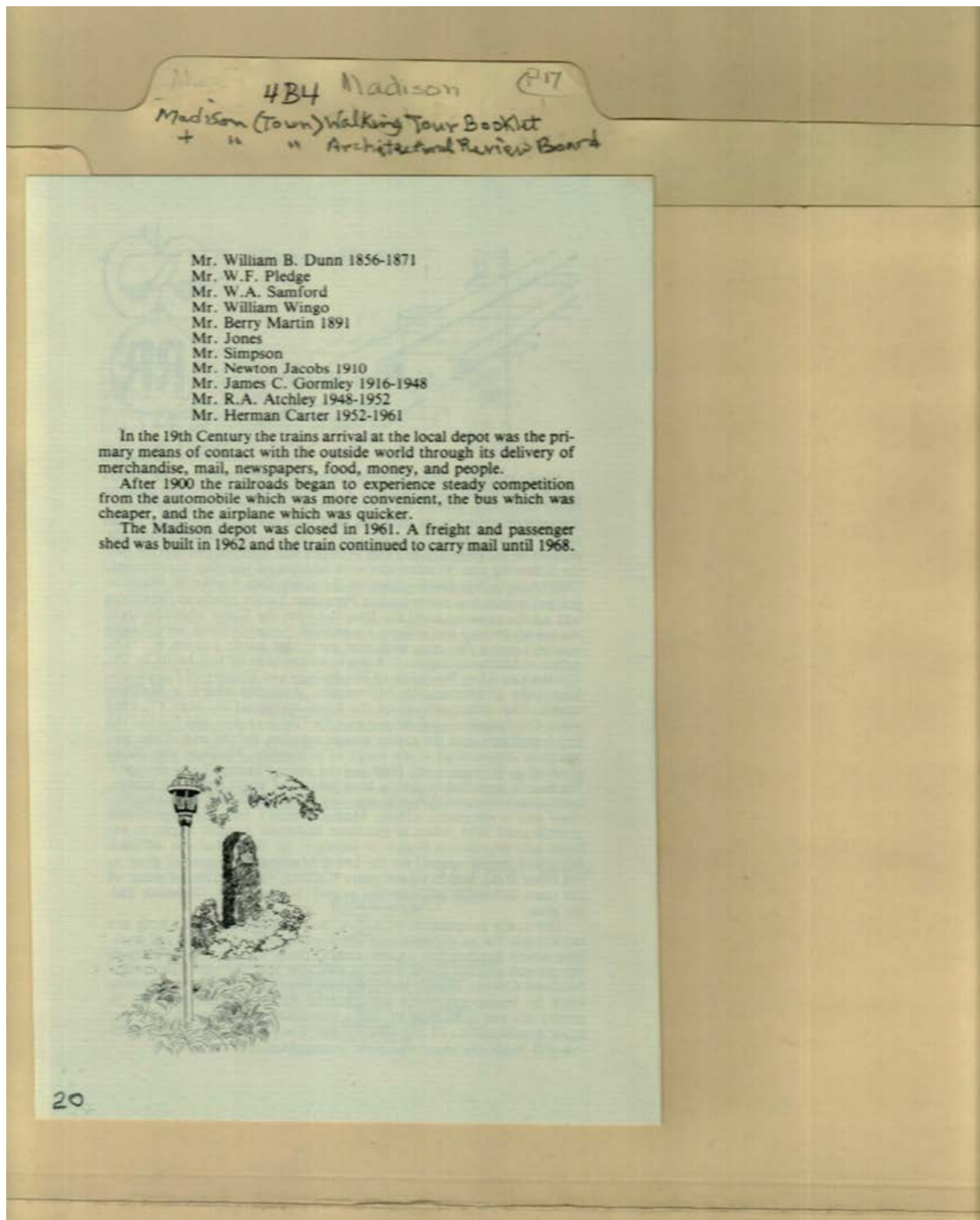

Names:

Atchley, R. A.
Carter, Herman
Dunn, William B.

Gormley, James C.
Jacobs, Newton
Jones, Mr.

Martin, Berry
Pledge, W. F.
Samford, W. A.

Simpson, Mr.
Wingo, William

Places:

Madison, AL

Types:

brochure

Dates:

1986

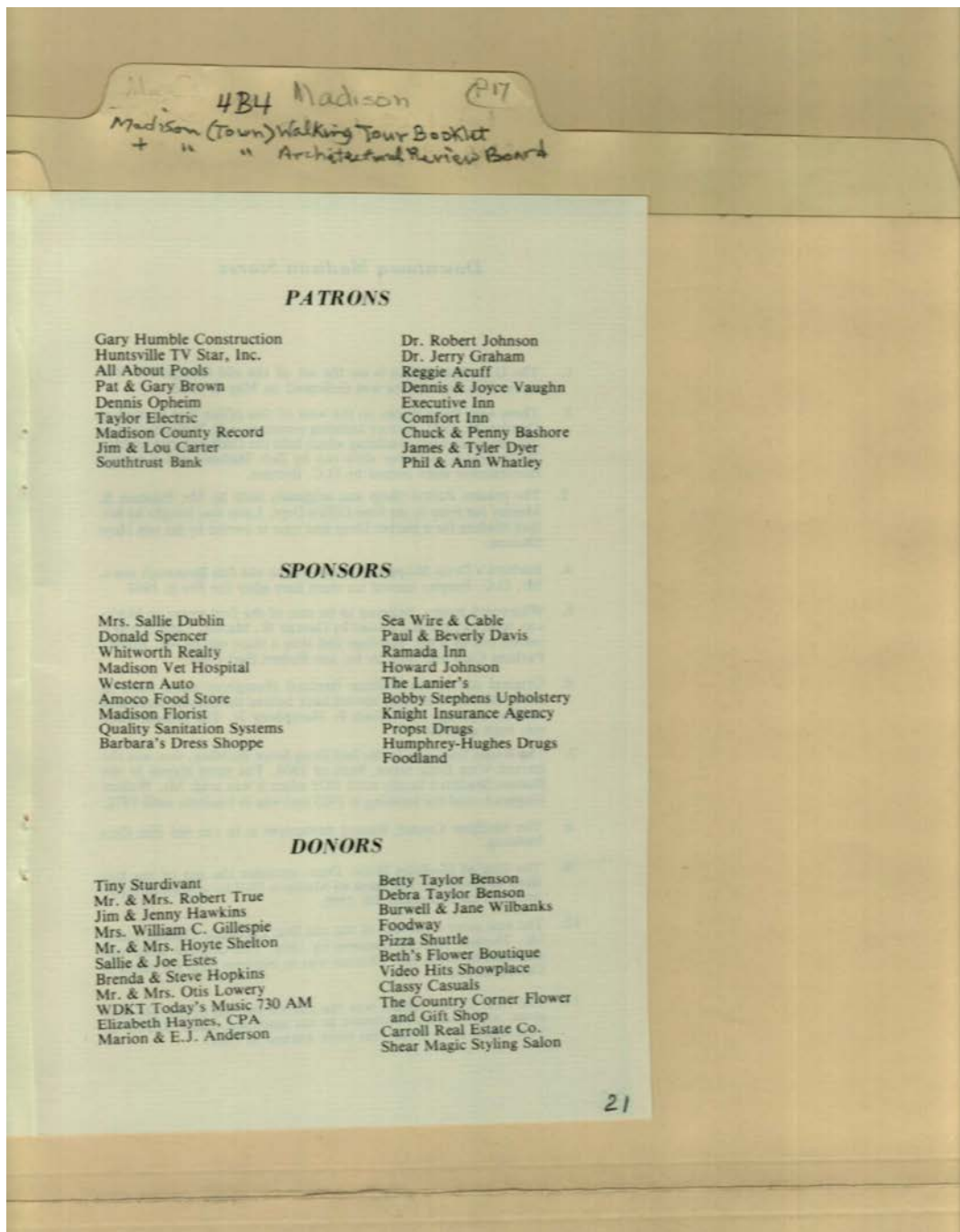

Names:

Donors List

Patrons List

Sponsors List

Places:

Madison, AL

Types:

brochure

Dates:

1986

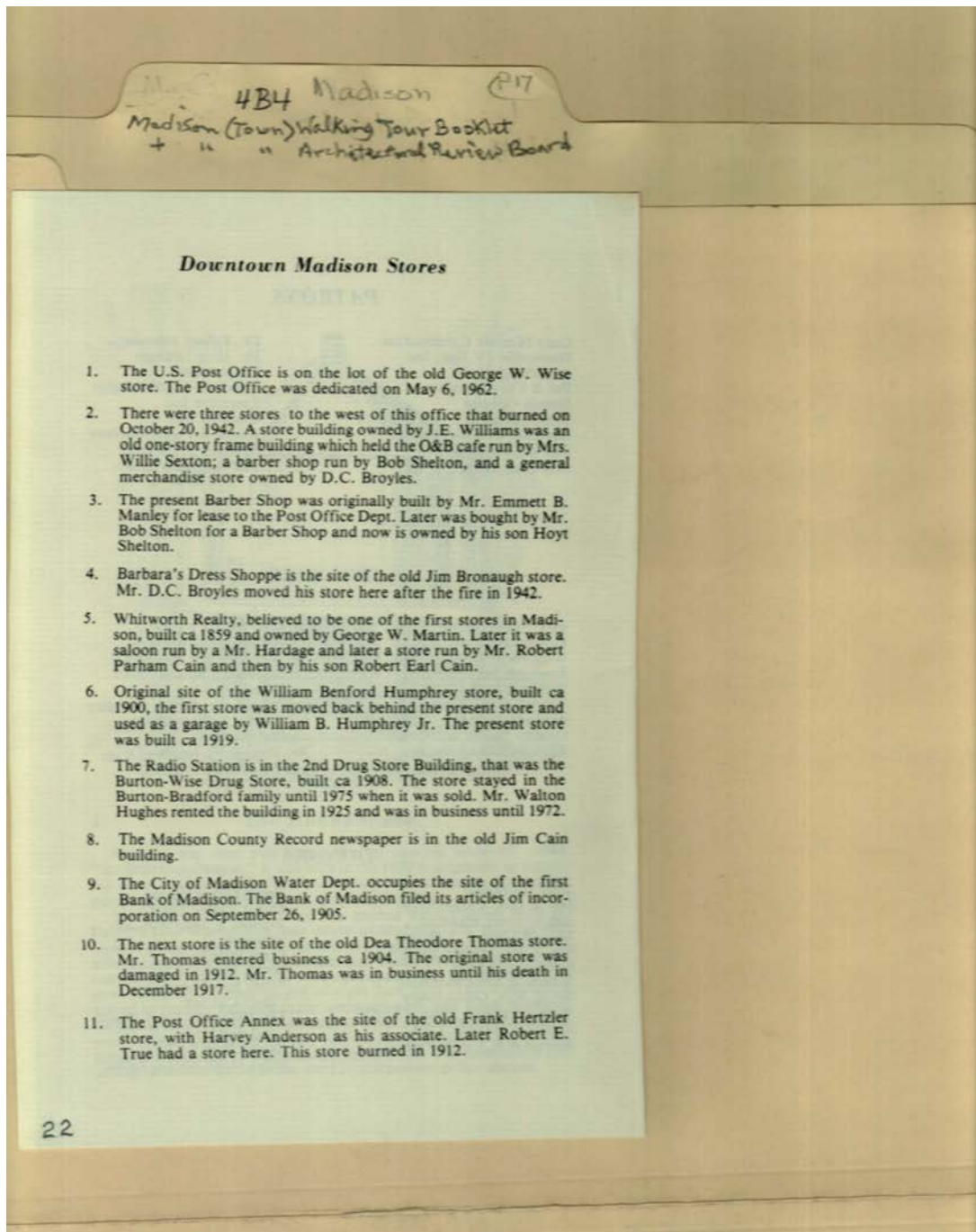

Downtown Madison Stores

1. The U.S. Post Office is on the lot of the old George W. Wise store. The Post Office was dedicated on May 6, 1962.
2. There were three stores to the west of this office that burned on October 20, 1942. A store building owned by J.E. Williams was an old one-story frame building which held the O&B cafe run by Mrs. Willie Sexton; a barber shop run by Bob Shelton, and a general merchandise store owned by D.C. Broyles.
3. The present Barber Shop was originally built by Mr. Emmett B. Manley for lease to the Post Office Dept. Later was bought by Mr. Bob Shelton for a Barber Shop and now is owned by his son Hoyt Shelton.
4. Barbara's Dress Shoppe is the site of the old Jim Bronaugh store. Mr. D.C. Broyles moved his store here after the fire in 1942.
5. Whitworth Realty, believed to be one of the first stores in Madison, built ca 1859 and owned by George W. Martin. Later it was a saloon run by a Mr. Hardage and later a store run by Mr. Robert Parham Cain and then by his son Robert Earl Cain.
6. Original site of the William Benford Humphrey store, built ca 1900, the first store was moved back behind the present store and used as a garage by William B. Humphrey Jr. The present store was built ca 1919.
7. The Radio Station is in the 2nd Drug Store Building, that was the Burton-Wise Drug Store, built ca 1908. The store stayed in the Burton-Bradford family until 1975 when it was sold. Mr. Walton Hughes rented the building in 1925 and was in business until 1972.
8. The Madison County Record newspaper is in the old Jim Cain building.
9. The City of Madison Water Dept. occupies the site of the first Bank of Madison. The Bank of Madison filed its articles of incorporation on September 26, 1905.
10. The next store is the site of the old Dea Theodore Thomas store. Mr. Thomas entered business ca 1904. The original store was damaged in 1912. Mr. Thomas was in business until his death in December 1917.
11. The Post Office Annex was the site of the old Frank Hertzler store, with Harvey Anderson as his associate. Later Robert E. True had a store here. This store burned in 1912.

22

Names:

Anderson, Harvey
Bronaugh, Jim
Broyles, D. C.
Cain, Robert Earl
Cain, Robert Parham
Downtown Madison
Stores List

Hardage, Mr.
Hertzler, Frank
Hughes, Walton
Humphrey, William
B., Jr.
Humphrey, William
Benford

Manley, Emmett B.
Martin, George W.
Sexton, Willie, Mrs.
Shelton, Bob
Shelton, Hoyt
Thomas, Dea
Theodore

True, Robert E.
Williams, J. E.
Wise, George W.

Places:

Madison, AL

Types:

brochure

Dates:
1986

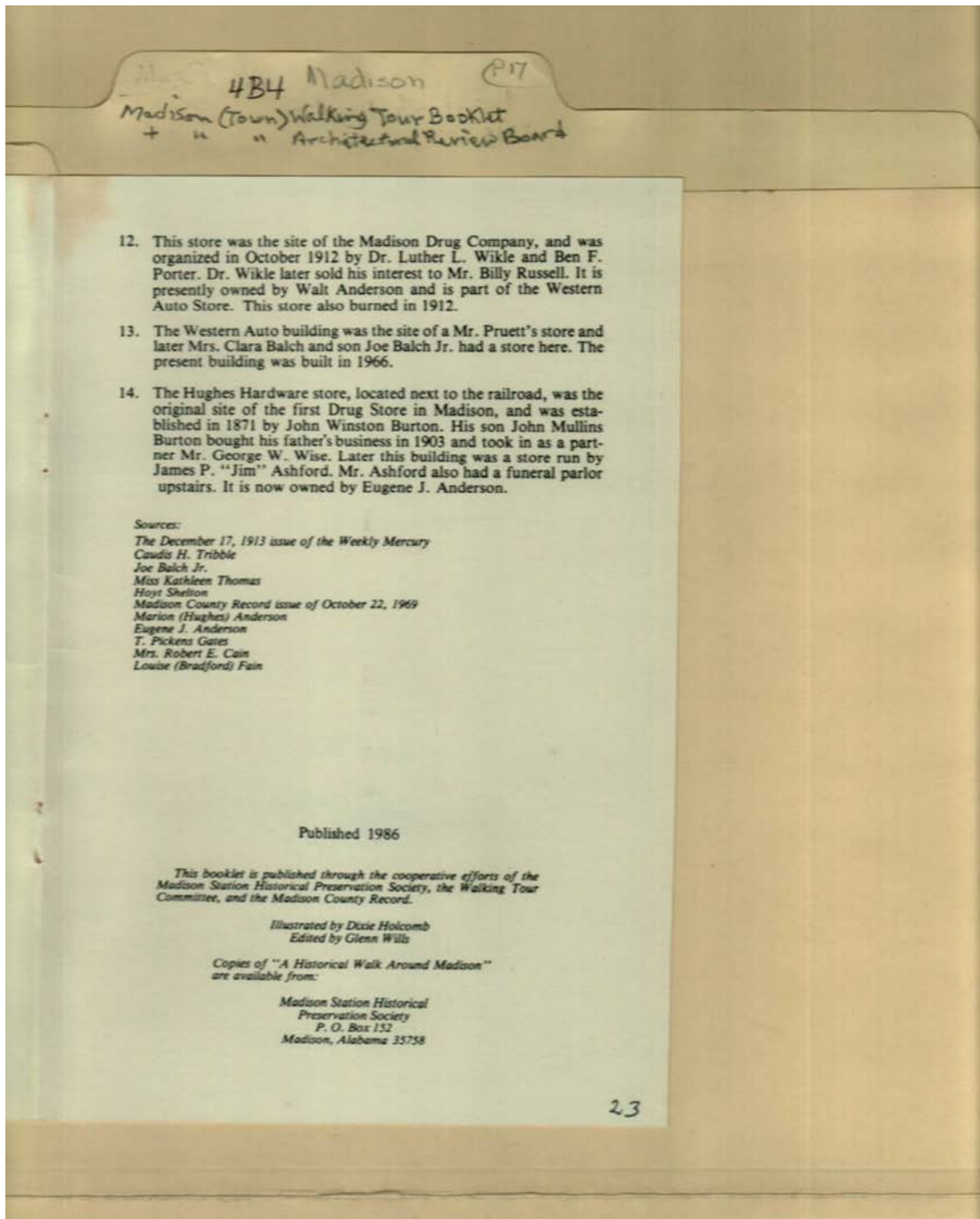

continued from image 67

Names:

Anderson, Eugene J.
Anderson, Marion
Hughes
Anderson, Walt
Ashford, James P.
Balch, Clara, Mrs.
Balch, Joe, Jr.

Burton, John Mullins
Burton, John Winston
Cain, Robert E., Mrs.
Downtown Madison
Stores List
Fain, Louise Bradford
Gates, T. Pickens

Holcomb, Dixie
Porter, Ben F.
Pruett, Mr.
Russell, Billy
Shelton, Hoyt
Thomas, Kathleen,
Miss

Tribble, Caudice H.
Wikle, Luther L., Dr.
Wills, Glenn
Wise, George W.

Places:

Madison, AL

Types:

brochure

Dates:

1986

Frances Cabaniss Roberts Collection: Series 4, Subseries B, Box 4, Folder 17

Madison Street Festival, 1976 - Madison County Communities

Image 55 r04b04-17-000-0069 [Contents](#) [Index](#) [About](#)

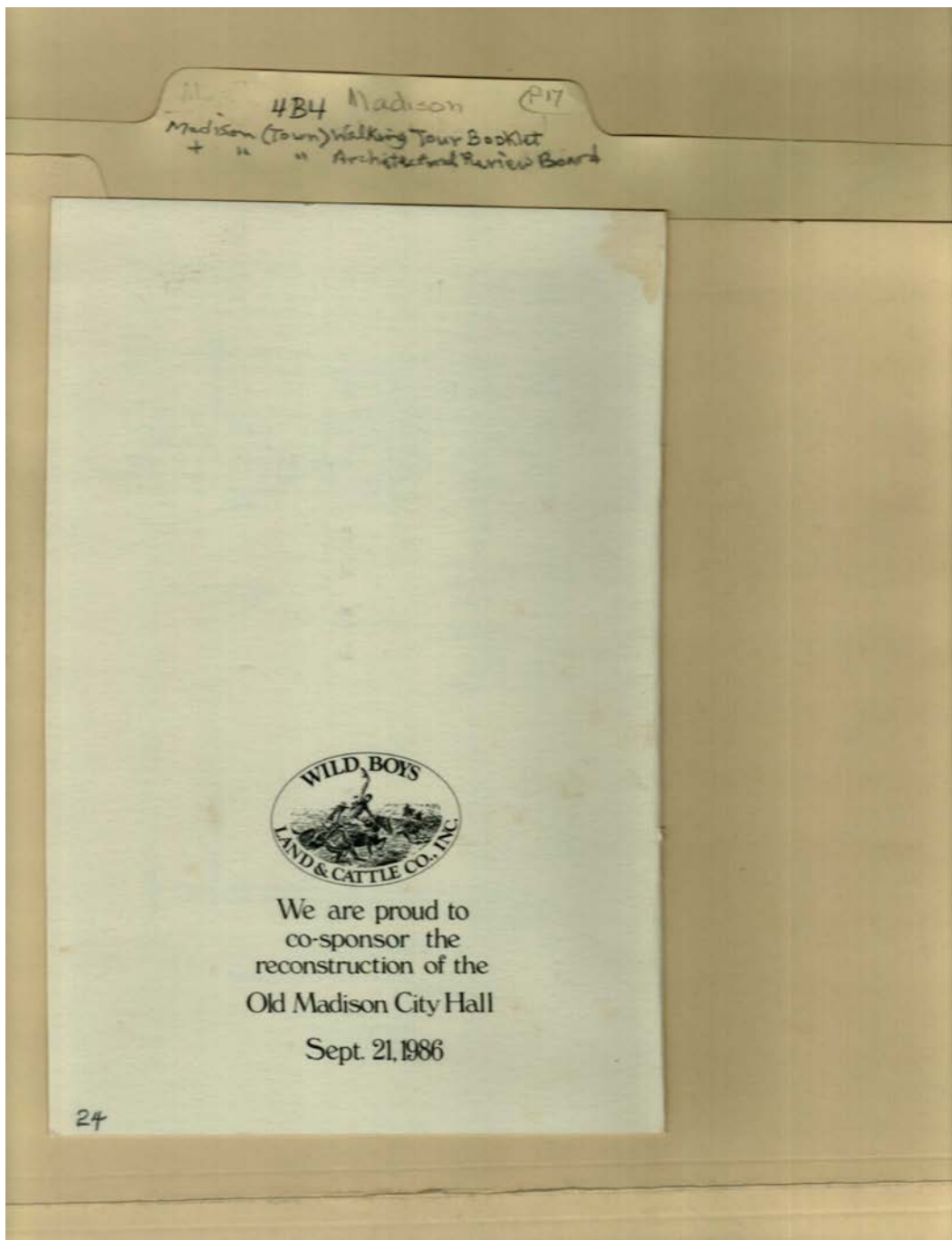

Names:

Wild Boys Land &
Cattle Co., Inc.

Places:

Madison, AL

Types:

advertisement

Dates:

1986

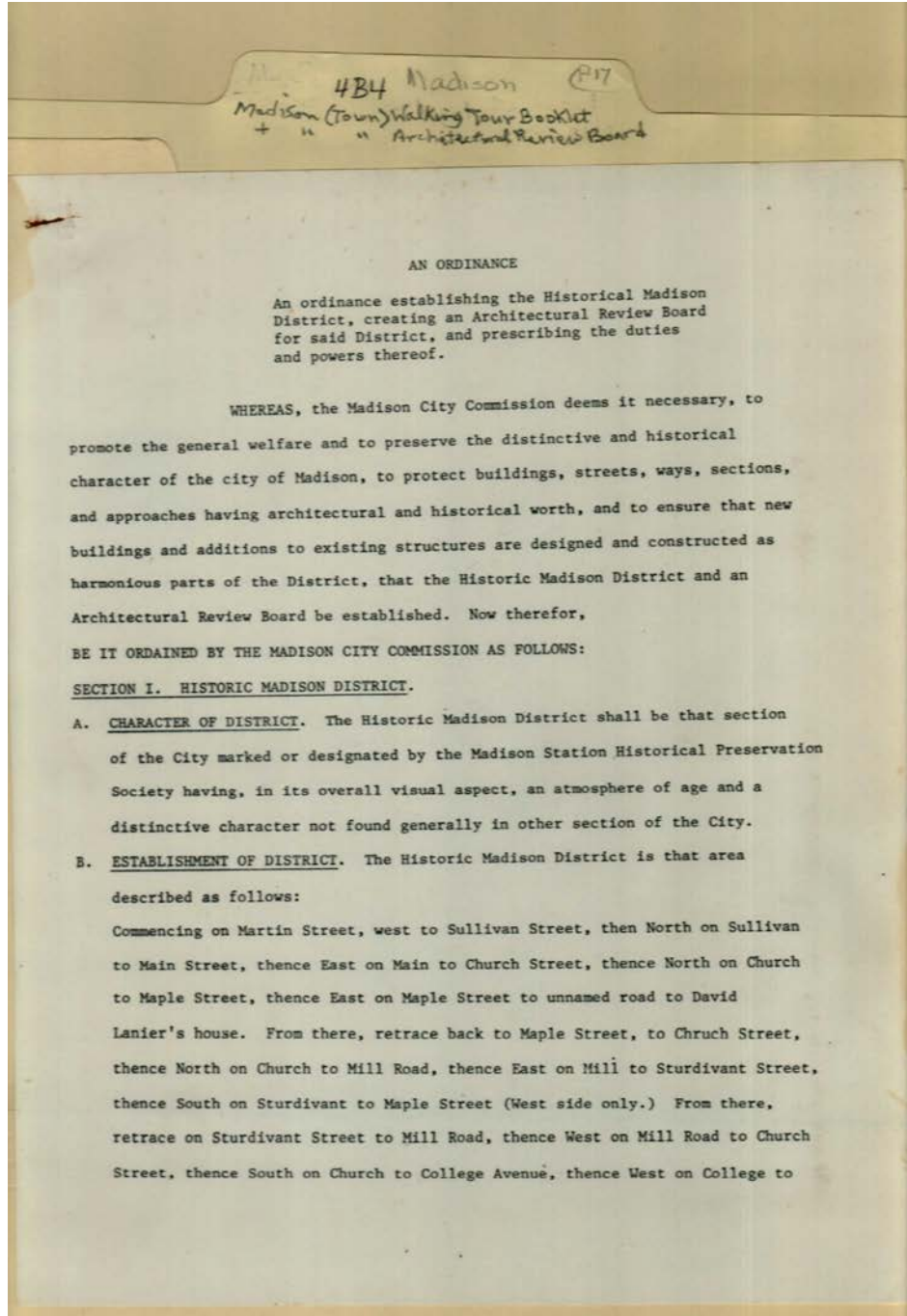

p. 1

Names:

Historic Madison
District

Places:

Madison, AL

Types:

ordinance

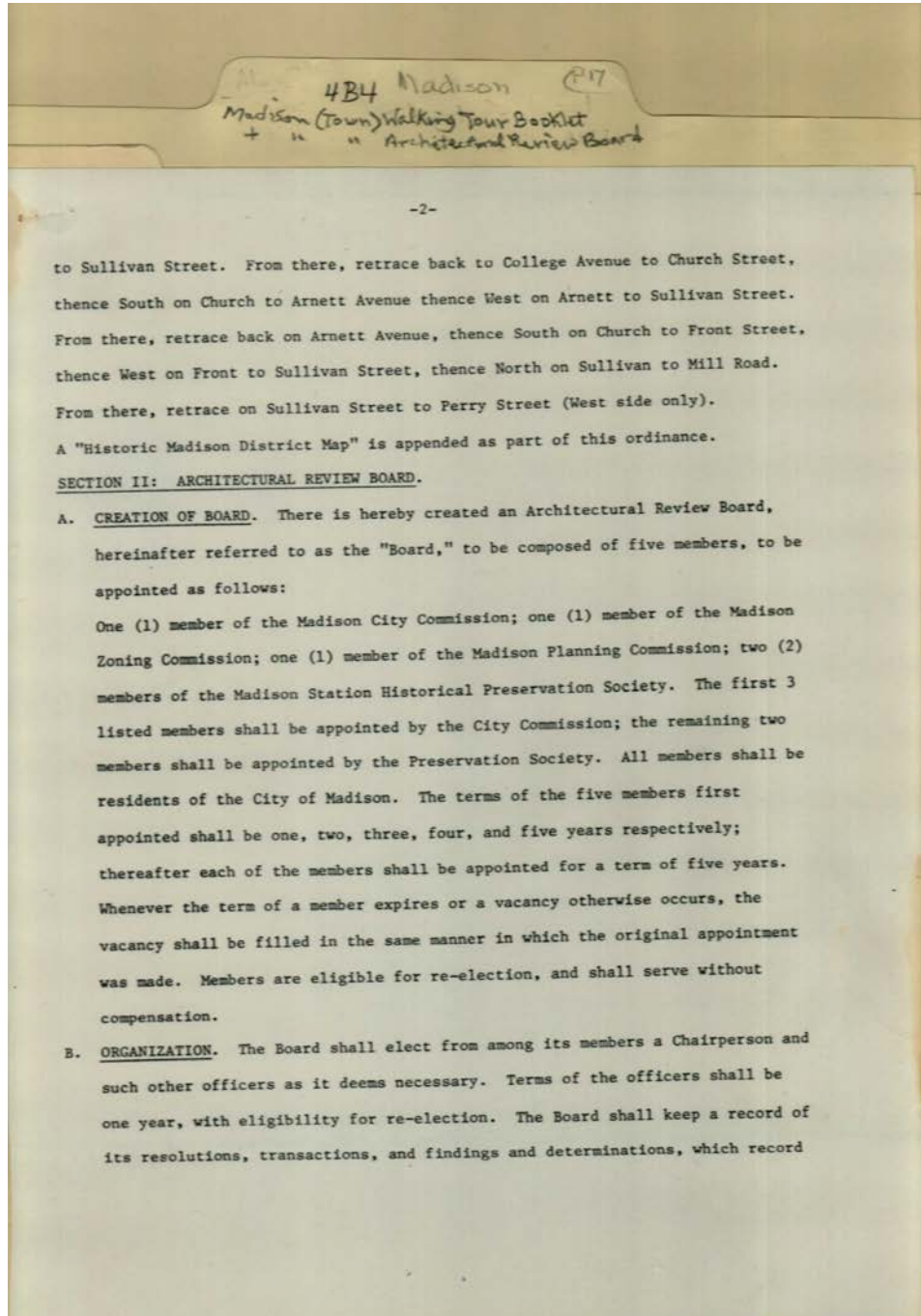

p. 2

Names:

Historic Madison
District

Places:

Madison, AL

Types:

ordinance

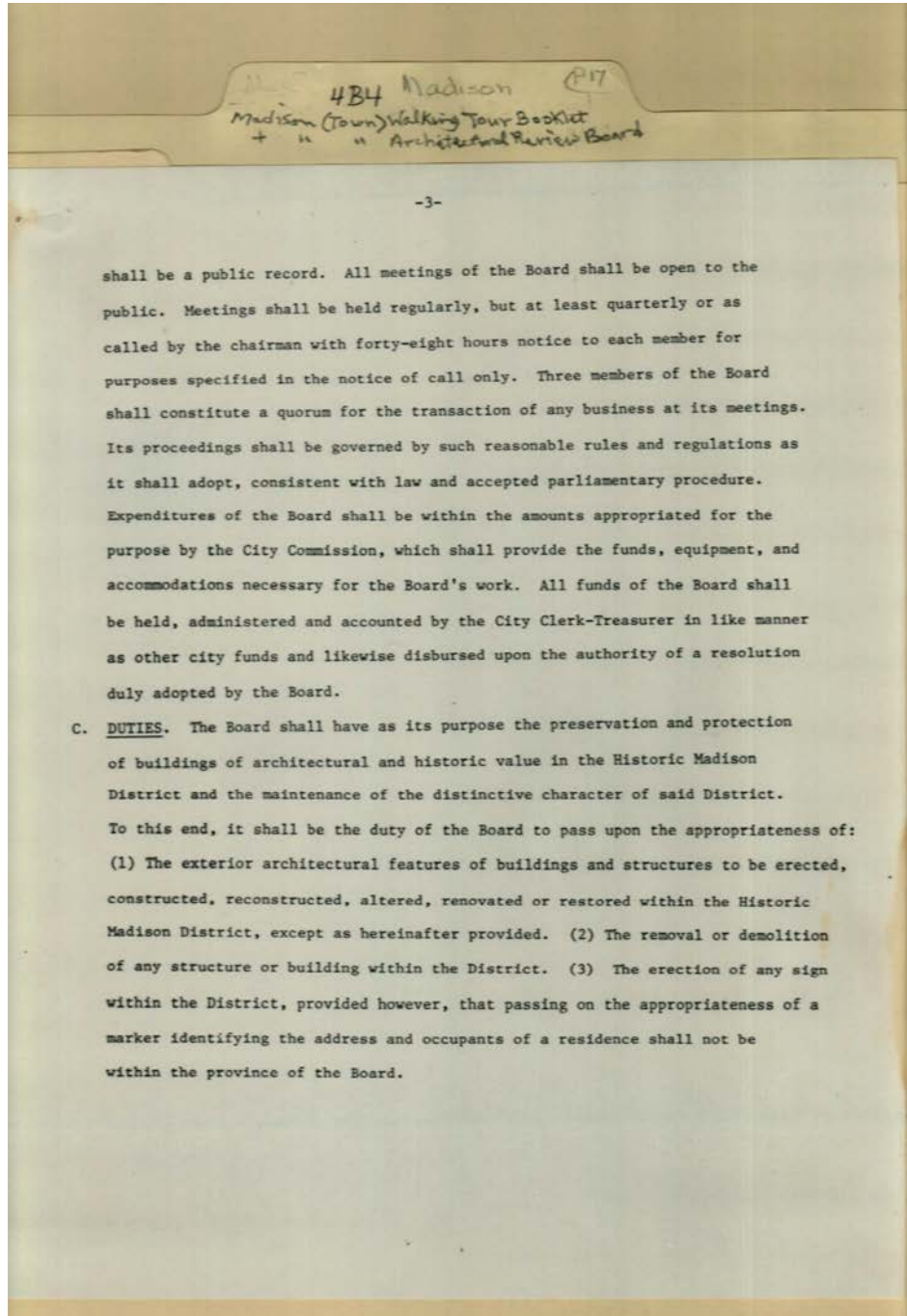

p. 3

Names:

Historic Madison
District

Places:

Madison, AL

Types:

ordinance

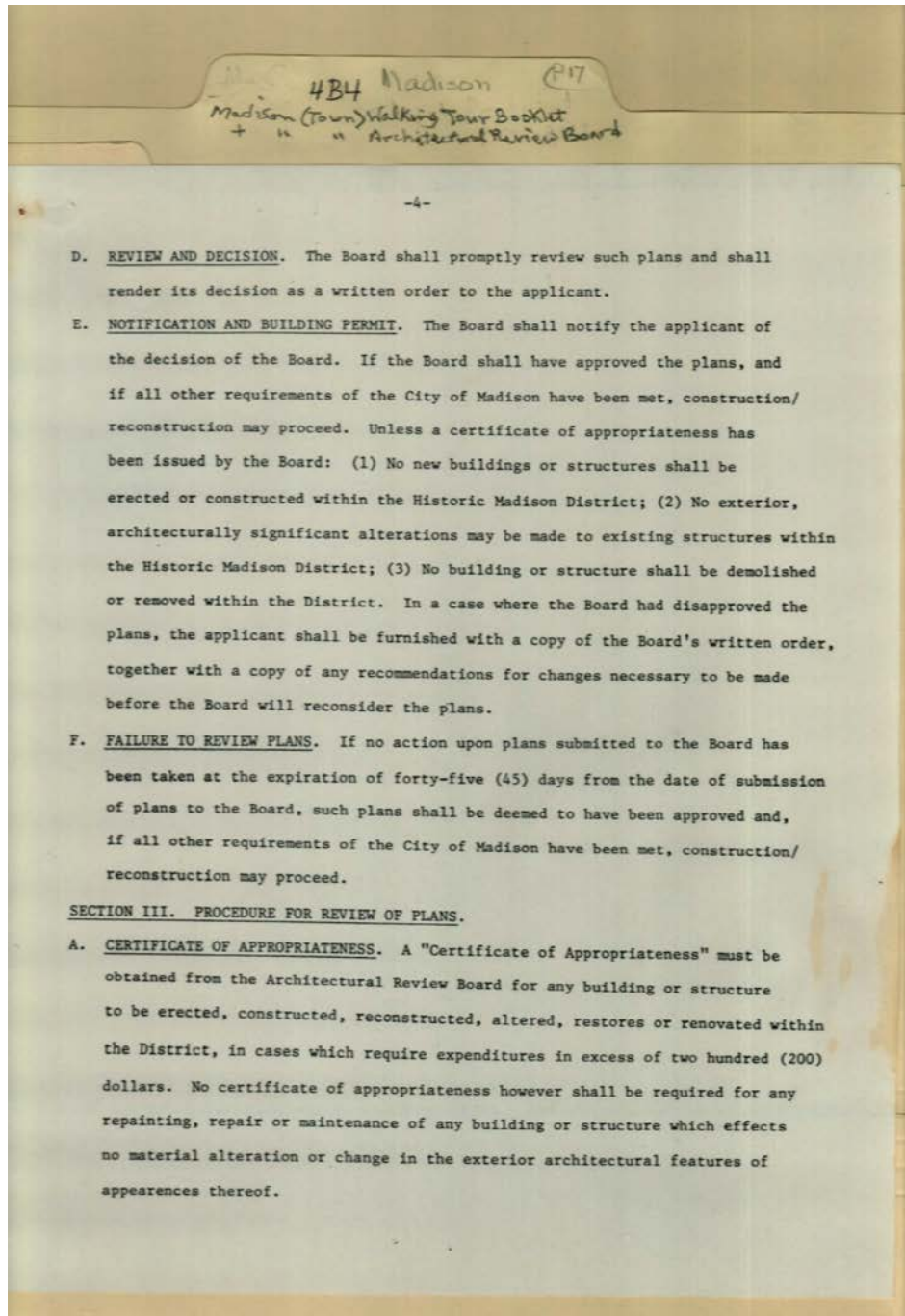

p. 4

Names:

Historic Madison
District

Places:

Madison, AL

Types:

ordinance

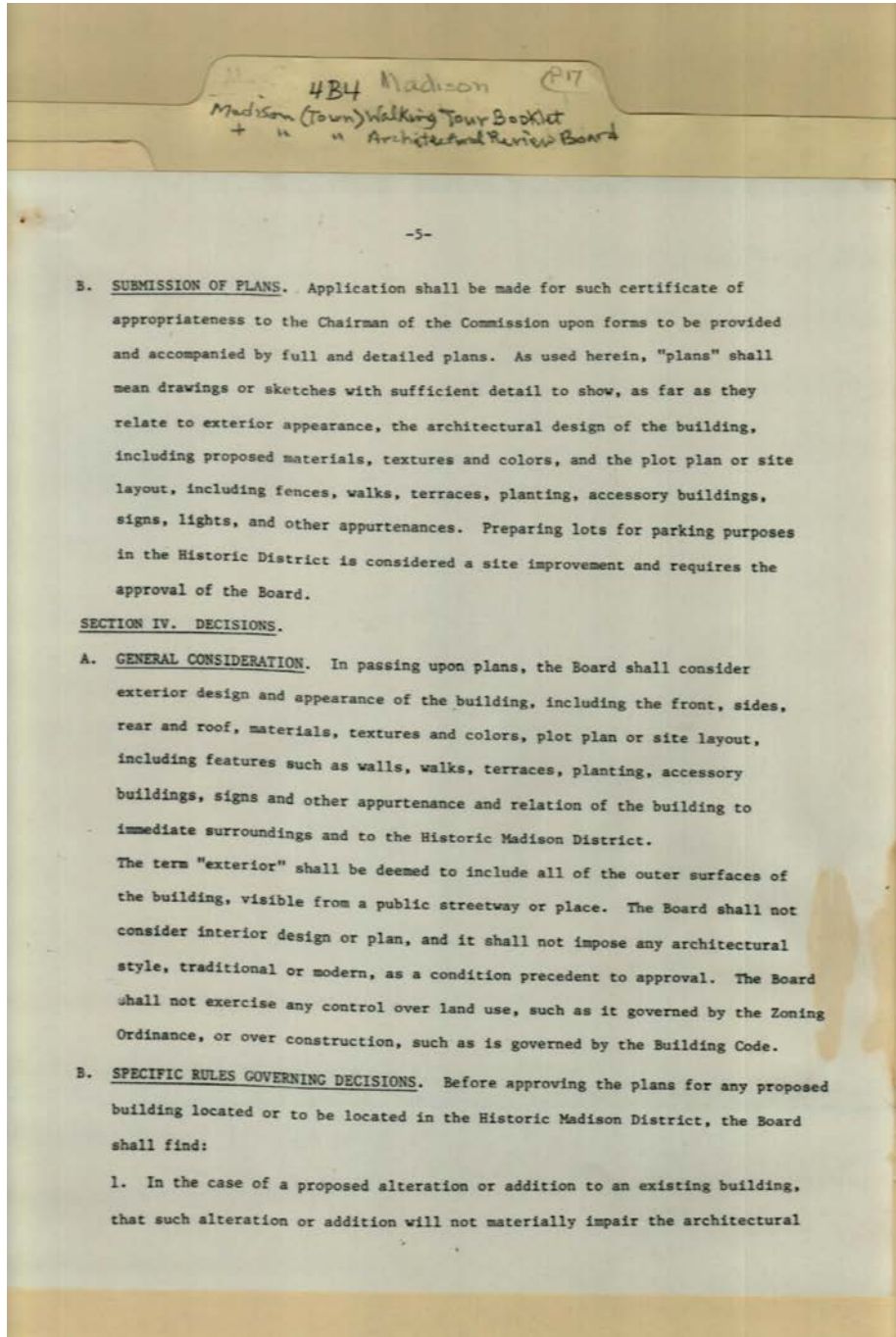

p. 5

Names:

Historic Madison
District

Places:

Madison, AL

Types:

ordinance

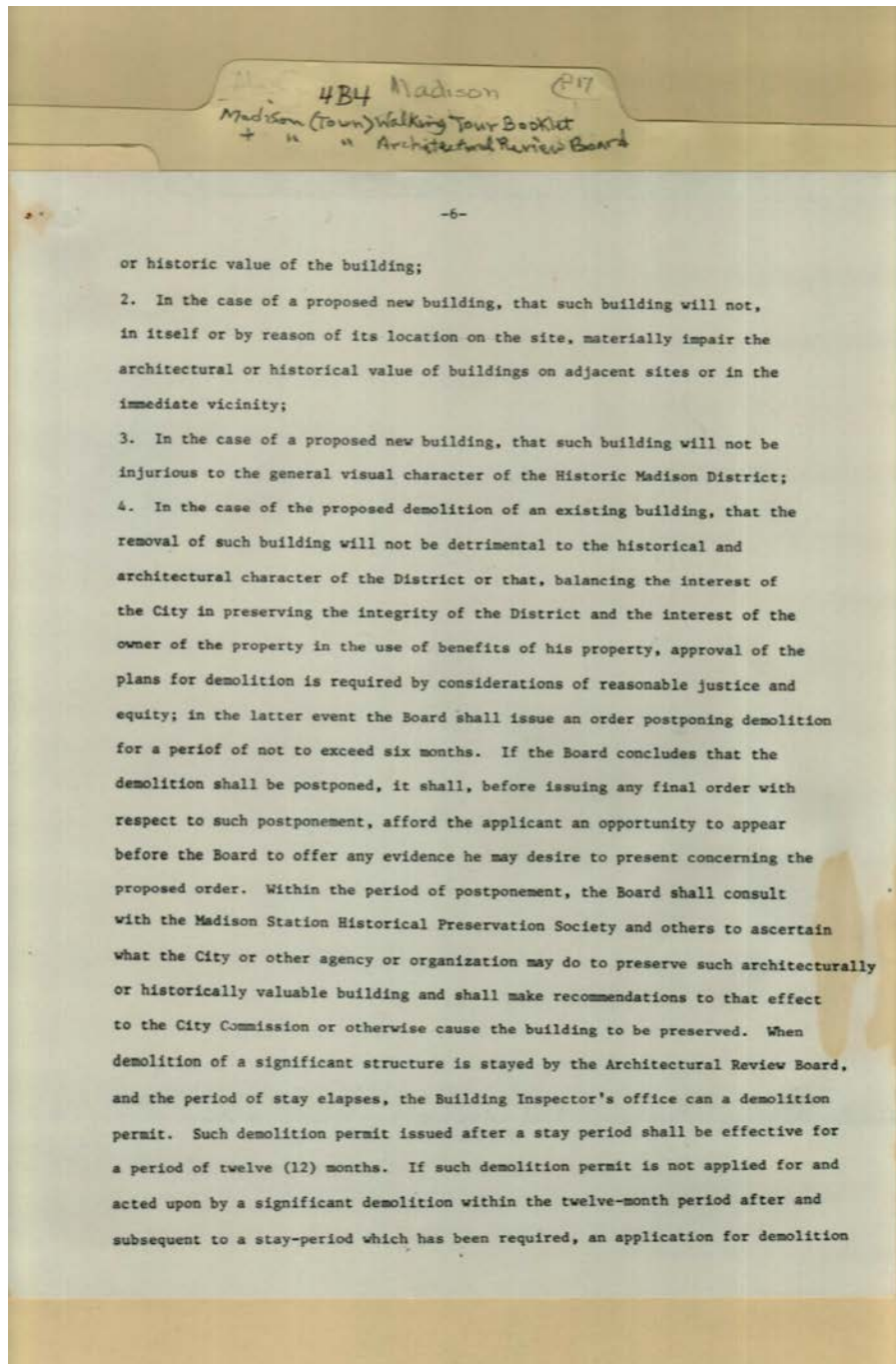

p. 6

Names:

Historic Madison
District

Places:

Madison, AL

Types:

ordinance

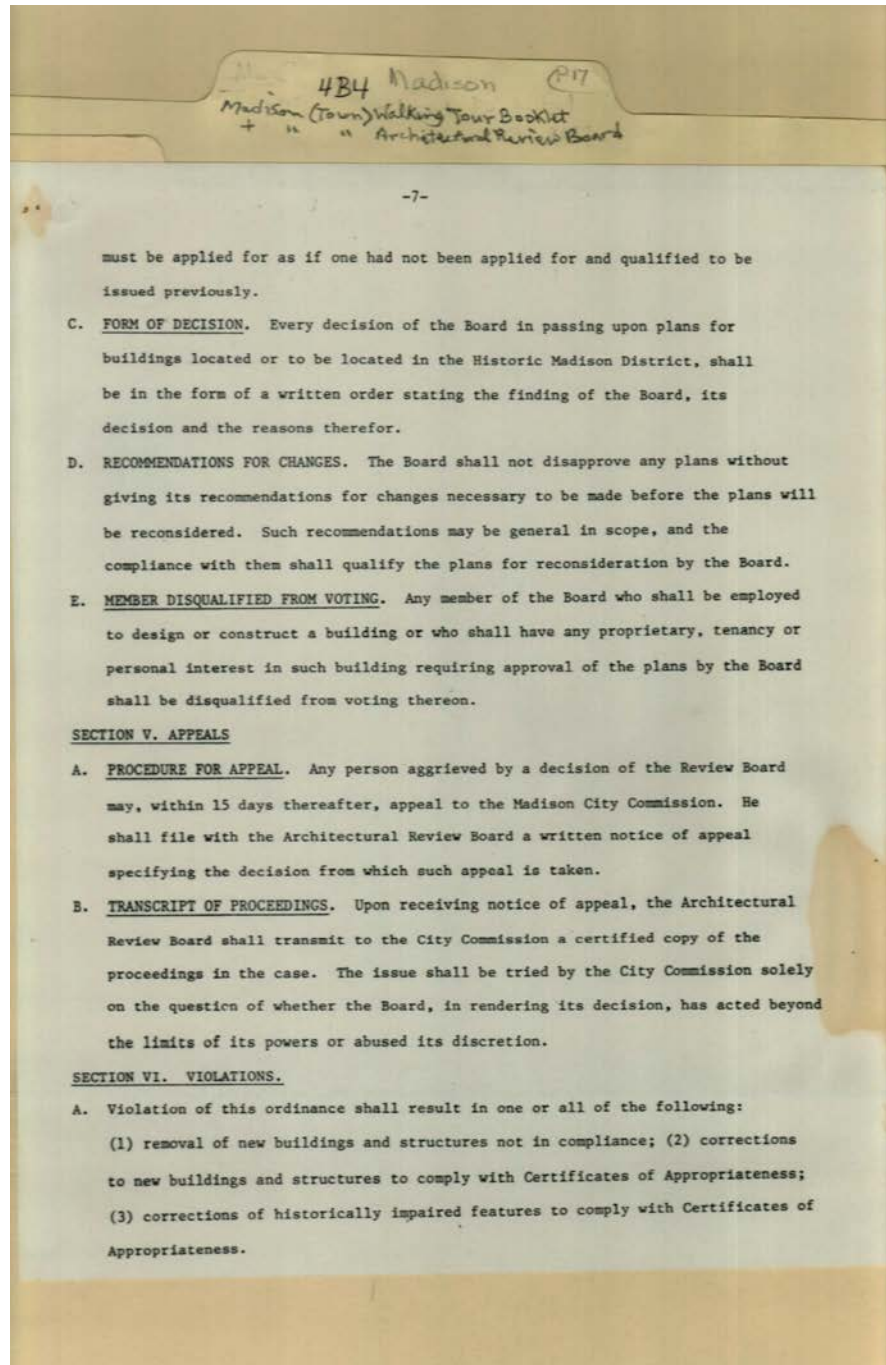

p. 7

Names:

Historic Madison
District

Places:

Madison, AL

Types:

ordinance

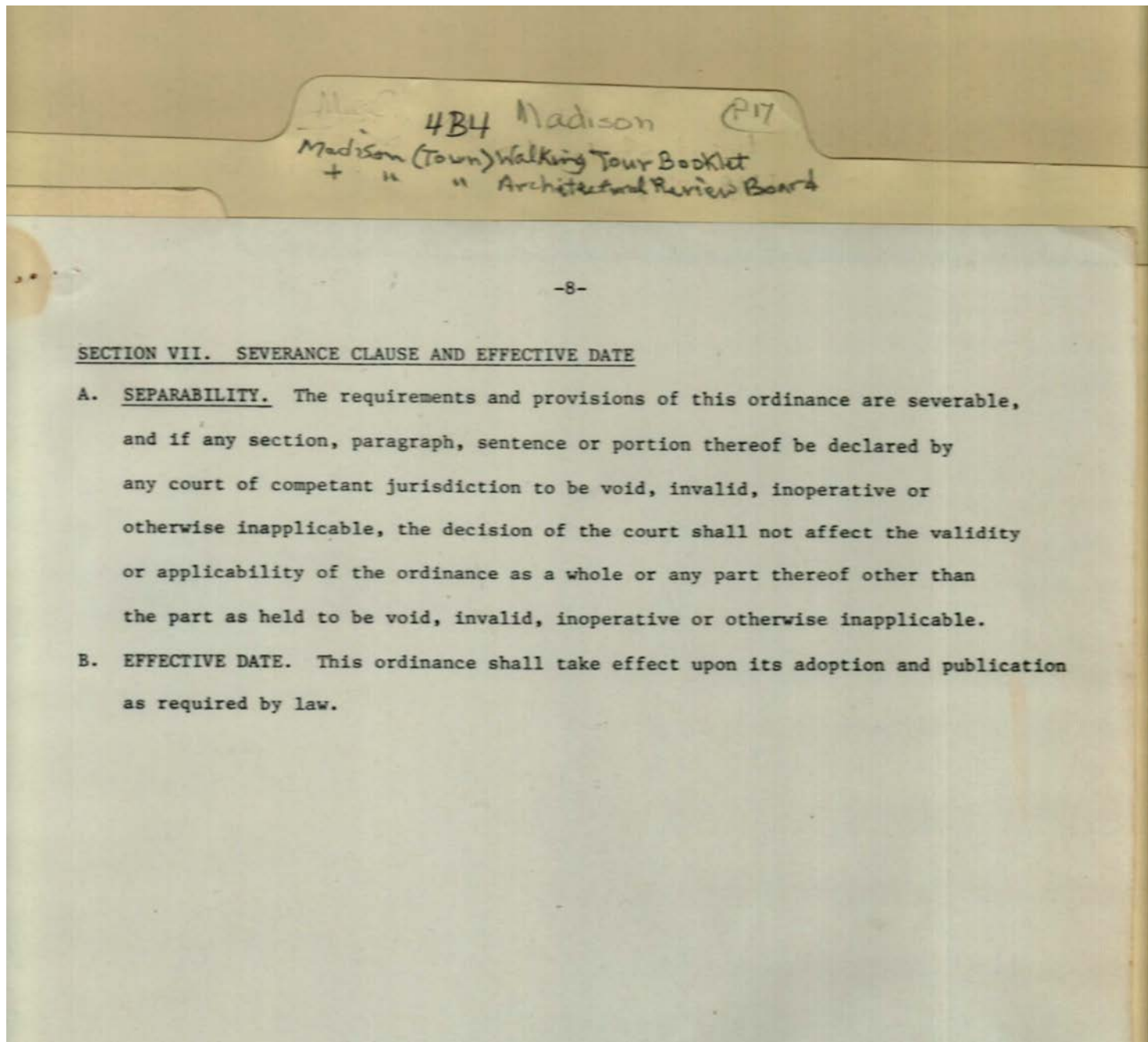

p. 8

Names:

Historic Madison
District

Places:

Madison, AL

Types:

ordinance

**Frances Cabaniss Roberts Collection: Series 4, Subseries B, Box 4, Folder 17
Madison Street Festival, 1976 - Madison County Communities**

[Contents](#) [Index](#) [About](#)

Table of Contents

[Image 1](#) (r04b04-17-000-0015)
[Image 2](#) (r04b04-17-000-0016)
[Image 3](#) (r04b04-17-000-0017)
[Image 4](#) (r04b04-17-000-0018)
[Image 5](#) (r04b04-17-000-0019)
[Image 6](#) (r04b04-17-000-0020)
[Image 7](#) (r04b04-17-000-0021)
[Image 8](#) (r04b04-17-000-0022)
[Image 9](#) (r04b04-17-000-0023)
[Image 10](#) (r04b04-17-000-0024)
[Image 11](#) (r04b04-17-000-0025)
[Image 12](#) (r04b04-17-000-0026)
[Image 13](#) (r04b04-17-000-0027)
[Image 14](#) (r04b04-17-000-0028)
[Image 15](#) (r04b04-17-000-0029)
[Image 16](#) (r04b04-17-000-0030)
[Image 17](#) (r04b04-17-000-0031)

[Image 18](#) (r04b04-17-000-0032)
[Image 19](#) (r04b04-17-000-0033)
[Image 20](#) (r04b04-17-000-0034)
[Image 21](#) (r04b04-17-000-0035)
[Image 22](#) (r04b04-17-000-0036)
[Image 23](#) (r04b04-17-000-0037)
[Image 24](#) (r04b04-17-000-0038)
[Image 25](#) (r04b04-17-000-0039)
[Image 26](#) (r04b04-17-000-0040)
[Image 27](#) (r04b04-17-000-0041)
[Image 28](#) (r04b04-17-000-0042)
[Image 29](#) (r04b04-17-000-0043)
[Image 30](#) (r04b04-17-000-0044)
[Image 31](#) (r04b04-17-000-0045)
[Image 32](#) (r04b04-17-000-0046)
[Image 33](#) (r04b04-17-000-0047)
[Image 34](#) (r04b04-17-000-0048)

[Image 35](#) (r04b04-17-000-0049)
[Image 36](#) (r04b04-17-000-0050)
[Image 37](#) (r04b04-17-000-0051)
[Image 38](#) (r04b04-17-000-0052)
[Image 39](#) (r04b04-17-000-0053)
[Image 40](#) (r04b04-17-000-0054)
[Image 41](#) (r04b04-17-000-0055)
[Image 42](#) (r04b04-17-000-0056)
[Image 43](#) (r04b04-17-000-0057)
[Image 44](#) (r04b04-17-000-0058)
[Image 45](#) (r04b04-17-000-0059)
[Image 46](#) (r04b04-17-000-0060)
[Image 47](#) (r04b04-17-000-0061)
[Image 48](#) (r04b04-17-000-0062)
[Image 49](#) (r04b04-17-000-0063)
[Image 50](#) (r04b04-17-000-0064)
[Image 51](#) (r04b04-17-000-0065)

[Image 52](#) (r04b04-17-000-0066)
[Image 53](#) (r04b04-17-000-0067)
[Image 54](#) (r04b04-17-000-0068)
[Image 55](#) (r04b04-17-000-0069)
[Image 56](#) (r04b04-17-000-0070)
[Image 57](#) (r04b04-17-000-0071)
[Image 58](#) (r04b04-17-000-0072)
[Image 59](#) (r04b04-17-000-0073)
[Image 60](#) (r04b04-17-000-0074)
[Image 61](#) (r04b04-17-000-0075)
[Image 62](#) (r04b04-17-000-0076)
[Image 63](#) (r04b04-17-000-0077)
[Table of Contents](#)
[Name & Place Index](#)
[About the Collection](#)

Frances Cabaniss Roberts Collection: Series 4, Subseries B, Box 4, Folder 17

Madison Street Festival, 1976 - Madison County Communities

[Contents](#) [Index](#) [About](#)

Name & Place Index

, Katie, Mrs. [37](#)
11 Allen Street [48](#)
113 Maple Street [41](#)
12 Main Street [46](#)
127 Church Street [40](#)
16 Main Street [46](#)
17 Front Street [39](#)
18 Arnett Street [39](#)
19 Front Street [38](#)
20 Arnett Street [39](#)
203 Church Street [41](#)
204 Church Street [41](#)
21 Front Street [37](#)
23 Front Street House [36](#)
25 Front Street House [36](#)
301 Church Street [42](#)
303 Church Street [42](#)
306 Church Street [43](#)
307 Church Street [44](#)
308 Church Street [43](#)
309 Church Street [44](#)
310 Martin Street [47](#)
311 Church Street [45](#)
312 Church Street [44](#)
313 Church Street [45](#)
320 Martin Street [47](#)
Absher, Archie & Eleanor [39](#)
Affair At Madison Station [8](#)
Alexander, James R. [23](#)
Anderson, Eugene J. [54](#)
Anderson, Harvey [12](#), [16](#), [39](#), [53](#)
Anderson, Marion Hughes [54](#)
Anderson, Walt [54](#)
Apperson, Charles [7](#)
Apperson, Kathleen [39](#)
Apperson, Mariah Louise [44](#)
Apperson-Williams-Strain House [39](#)
Architectural Terms [30](#), [31](#)
Armstrong, Dicy Jane [44](#)
Ashford, James P. [54](#)
Atchley, R. A. [51](#)
Balch, Clara, Mrs. [54](#)
Balch, Joe, Jr. [44](#), [54](#)
Balch, Joseph & Clara V. [45](#)
Balch, Samuel, Dr. [44](#)
Balch, Samuel [45](#)
Balch-Carter House [45](#)
Bashore, Charles & Penny [48](#)
Bendex Corporation [32](#)
Benson, Betty Lou Taylor [37](#)
Benson, Betty [7](#)
Bibb Cemetery [48](#), [49](#)
Bibb, James Edward [49](#)
Bibb, James Henry [48](#), [49](#)
Bibb-Whatley House [48](#)
Blach, Joe [7](#)
Bradford, Fannie Burton, Mrs. [14](#), [24](#), [38](#)
Bradford, Thomas & Fannie East Burton [43](#)
Bradford, Thomas L. [24](#), [26](#)
Bradford, [11](#)
Bronaugh, Jim [53](#)
Brown, Gary & Pat [38](#)
Broyles, D. C. [53](#)
Burton Drugstore [11](#)
Burton's Drugstore [14](#), [24](#), [25](#)
Burton, J. W. [8](#)
Burton, John Mullins [14](#), [24](#), [38](#), [54](#)
Burton, John Winston [24](#), [54](#)
Burton-Balch House [44](#)
Burton-Green House [9](#), [14](#)
Burton-Opheim House [38](#)
Buttermilk Alley [37](#)
Cain, Lena Martin [23](#)
Cain, Robert E., Mrs. [54](#)
Cain, Robert Earl [53](#)
Cain, Robert P. & Lena Martin [47](#)
Cain, Robert Parham [53](#)
Cain, Robert [23](#)
Cain-Absher House [39](#)
Cain-Geddes House [9](#), [22](#)
Cain-Lanier House [47](#)
Carter, Herman [51](#)
Cartwright, John [26](#)
Chatterson, Neil & Kay [38](#)
Chatterton, Neil [13](#)
Clay, T. J. [15](#), [28](#), [36](#)
Clay, Thomas J. [8](#)
Clemens, James, Judge [8](#), [26](#)
Clemens, James [43](#), [46](#), [50](#)
Collier, [16](#), [36](#)
Collins, Howard, Rev. [40](#)
Cooper, Nancy [21](#)
Cooper, Orval R. [46](#)
Cooper, Orval, Mrs. [7](#)
Cooper, Orval [21](#)
Curtis, Jane [46](#)
Dillard, Joshua & Catherine [49](#)
Dillard, Laura M. [49](#)
Donors List [52](#)
Doolittle, Seymour & Indiana [46](#)
Downtown Madison Stores List [53](#), [54](#)
Downtown Madison [29](#)
Drake, Annie Mae Humphrey, Mrs. [37](#)
Drake, Billy Nolan [37](#)

Drake, Kate [13](#)
 Drake, Nolen [13](#)
 Drake, Willie Kate Williams, Mrs. [38](#)
 Drake, Willie Kate Williams [37](#)
 Drake-Chatterton House [9](#), [13](#)
 Dublin, Howard [41](#)
 Dublin, Sallie, Mrs. [41](#)
 Dunn, W. B., Dr. [13](#)
 Dunn, W. D., Dr. [38](#)
 Dunn, William B. [51](#)
 Estes, Joe [40](#)
 Fain, Louise Bradford [54](#)
 Farley, Hesse Gillespie, Mrs. [21](#)
 Farley, Hesse Gillespie, Mrs. [45](#)
 Farley, J. Pryor [43](#)
 Farley-Sturdivant House [43](#)
 Farley-Thornton-Cooper House [45](#)
 Finney, Annie May [16](#), [36](#)
 Finney, Frank [16](#), [36](#)
 Finney-Robbins House [10](#), [16](#)
 Floyd, Captain [26](#)
 Floyd, John B., Captain [35](#)
 Gates, T. Pickens [54](#)
 Gattlin, W. C. [43](#)
 Geddes, Phillip A. [23](#)
 Geddes, Phillip [47](#)
 Gewin, Alabama Pocohontus [28](#)
 Gillespie House [9](#), [19](#)
 Gillespie, W.C. [19](#)
 Gillespie, William C. [42](#)
 Gillespie, William H. [43](#)
 Gillespie-Wikle-Hopkins House [43](#)
 Gormley, Charles, Dr. [50](#)
 Gormley, James C. [43](#), [51](#)
 Green, Alexander L. P. [40](#)
 Green, William G. [38](#)
 Green, William G. [14](#)
 Griffin, Gary, Mrs. [7](#)
 Hafley Hotel [28](#)
 Hafley, W. L. [39](#)
 Haney, Dr. [19](#), [42](#)
 Haney-Gillespie House [42](#)
 Hardage, M. L. [44](#)
 Hardage, Mr. [53](#)
 Hartley, James R., Commissioner [5](#)
 Hawkins, Jim & Jenny [44](#)
 Hertzler, Frank [12](#), [16](#), [36](#), [53](#)
 Hertzler, Fran [39](#)
 Hertzler-Finney-Vaughn [36](#)
 Historic Madison District [56](#), [57](#), [58](#), [59](#), [60](#), [61](#), [62](#), [63](#)
 Historic Walk around Madison [33](#)
 Holcomb, Dixie [54](#)
 Hopkins, Stephen & Brenda [43](#)
 Hoyle, Key [7](#)
 Hudson, Ralph M., Dr. [7](#), [10](#)
 Hughes Hardware Store [24](#), [28](#), [32](#)
 Hughes House [42](#)
 Hughes, Gordon, Mrs. [42](#)
 Hughes, Mattie Belle [42](#)
 Hughes, Walton [42](#), [53](#)
 Humphrey, Ben [7](#)
 Humphrey, Elizabeth C. [39](#)
 Humphrey, William B., Jr. [53](#)
 Humphrey, William B., Mrs. [37](#)
 Humphrey, William Benford [53](#)
 Humphrey, [36](#)
 Humphrey- Acuff House [36](#)
 Humphrey-Kay House [15](#), [28](#)
 Huntsville Museum of Art [3](#)
 Huntsville-Decatur Airport [32](#)
 Jacobs, Newton [51](#)
 Jones, B. J. [39](#)
 Jones, H. J. [12](#)
 Jones, Mr. [51](#)
 Kay, A. V. [15](#)
 Kyser, Dr. [12](#), [28](#), [37](#), [39](#)
 Kyser-Jones House [9](#), [12](#), [16](#), [39](#)
 Lanier, Logan [47](#)
 Lewis, Etta, Mrs. [42](#)
 Lewter's Grocery [12](#)
 Lipscomb, Katie Hughes [44](#)
 Lipscomb, Tom [44](#)
 Madison Architecture [9](#)
 Madison Depot [27](#), [49](#)
 Madison History [8](#), [24](#), [50](#)
 Madison Homes Map [17](#)
 Madison Male & Female Academy [25](#)
 Madison Map [34](#)
 Madison Station [8](#)
 Madison Street Festival [1](#), [2](#)
 Madison Training School [26](#)
 Madison United Methodist Church [40](#)
 Madison, AL [1](#), [2](#), [3](#), [6](#), [7](#), [8](#), [9](#), [10](#), [11](#), [12](#), [13](#), [14](#), [15](#),
[16](#), [17](#), [18](#), [19](#), [20](#), [21](#), [22](#), [23](#), [24](#), [25](#), [26](#), [27](#), [28](#), [29](#),
[32](#), [33](#), [34](#), [35](#), [36](#), [37](#), [38](#), [39](#), [40](#), [41](#), [42](#), [43](#), [44](#), [45](#),
[46](#), [47](#), [48](#), [49](#), [50](#), [51](#), [52](#), [53](#), [54](#), [55](#), [56](#), [57](#), [58](#), [59](#),
[60](#), [61](#), [62](#), [63](#)
 Madison, James, Pres. [50](#)
 Manley, Emmett B. [53](#)
 Martin, Berry [51](#)
 Martin, George W. [53](#)
 Martin, [23](#)
 Mayor's Introduction [6](#)
 Memphis and Charleston Railroad [8](#)
 Nix, Dalton J. & Dorothy A. [46](#)
 Opheim, Dennis [38](#)
 Palmer House [26](#), [27](#)
 Palmer, Samuel [26](#)
 Patrons List [52](#)
 Perkins, Elizabeth [44](#)
 Pike's Farm and Garden Center [24](#)
 Pledge, W. F. [51](#)
 Porter, Ben F. [54](#)
 Post Office [29](#)
 Pride, G. W. [23](#), [32](#)
 Pride, Mary Fletcher [23](#), [47](#)
 Pride, William Thomas, Dr. [23](#)
 Pride, William Thomas [47](#)

Pride-Alexander House [10](#), [23](#)
Pride-Bashore House [47](#), [48](#)
Pruett, Joe [41](#)
Pruett, Mr. [54](#)
Pruett-Woodall-Fisk-Dublin House [41](#)
Purcell, Clare, Bishop [40](#)
Riddle, Harry [42](#)
Riddle, T. G., Professor [42](#)
Robbins, Jack [16](#)
Robinson, Rebecca F. [49](#)
Round House [24](#)
Roundhouse [35](#)
Russell, Billy [54](#)
Samford, W. A. [51](#)
Sanders, Annie S. [13](#)
Sexton, Willie, Mrs. [53](#)
Shelton, Bob [53](#)
Shelton, Hoyt [53](#), [54](#)
Simms, Leroy, Mrs. [7](#)
Simpson, Mr. [51](#)
Smith Hotel [28](#)
Southern Railroad Depot [26](#)
Sponsors List [52](#)
Spragins, James Bibb [49](#)
Spragins, Robert S. [8](#)
Stewart Iron Works, Co. [10](#), [12](#)
Strain, Merry Lane [39](#)
Strong, Charles & Maggie [46](#)
Strong, J. A. [46](#)
Strong-Whitworth House [46](#)
Sturdivant, Claude L., Jr. [43](#)
Sturdivant, Claude L. [43](#)
Sturdivant, James G. [43](#)
Sturdivant, Robert L. [43](#)
Sullivan, G. R., Dr. [8](#), [24](#)
Sullivan, George R., Dr. [43](#)
T. J. Clay Merchantile Store [15](#), [28](#), [36](#)
Tarwater, B. M., Commissioner [5](#)
Taylor, J. Wesley [43](#)
Thomas, Dea T. [44](#)
Thomas, Dea Theodore [53](#)
Thomas, Kathleen, Miss [54](#)
Thornton, Herbert L. & Lorinda F. [46](#)
Thornton, Herbert [21](#)
Thornton-Cooper House [9](#), [21](#)
Thorson House [18](#), [41](#)
Thorson, R. W. [18](#)
Thorson, Roy W. [41](#)
Tribble, Caudice H. [54](#)
True, Robert E. [53](#)
United Methodist Church [20](#)
Vaughn, Dennis [36](#)
Vaughn, Joyce [36](#)
Vaughn, Thelmer, Rev. [40](#)
Walking Tour [2](#)
Walton Hughes House [42](#)
Whatley, Phil & Ann [48](#)
Whitworth House [28](#)
Whitworth, Tommy & Sara [46](#)
Wikle, Edva [46](#)
Wikle, J. O., Dr. [11](#), [28](#)
Wikle, J. O., Mrs. [7](#), [11](#)
Wikle, Jesse Ollie, Dr. [44](#), [46](#)
Wikle, L. L. [43](#)
Wikle, Luther L., Dr. [44](#), [54](#)
Wikle, Luther, Dr. [11](#)
Wikle, Ora, Mrs. [43](#)
Wikle-Lipscomb House [44](#)
Wikle-Nix House [46](#)
Wilbanks, Burwell, Mayor [5](#), [6](#)
Wild Boys Land & Cattle Co., Inc. [55](#)
Williams, Carl Allen [14](#), [38](#)
Williams, J. E. [53](#)
Williams, James & Mattie [38](#)
Williams, James [13](#)
Williams, Mattie [13](#)
Williams, Naneen & Doward [39](#)
Wills, Glenn [54](#)
Wingo, William [51](#)
Wise General Store [28](#)
Wise, G. W. [11](#)
Wise, George W. [53](#), [54](#)
Wise-Wikle House [9](#), [11](#), [15](#), [28](#)
Womack, J. B. & Nancy T. [46](#)
Womack, J. B. [21](#)
Wood, Carolyn H. [7](#)
Woodall, Emmett [41](#)

Frances Cabaniss Roberts Collection

Preferred Citation: Frances Cabaniss Roberts Collection, Archives and Special Collections, M. Louis Salmon Library, University of Alabama in Huntsville, Huntsville, AL.

Collection Scope and Content: The Collection of 114 Linear ft. includes a total of 156 Archival Boxes. The Frances Cabaniss Roberts collection covers the historical records of the Cabaniss Roberts family. This collection contains extensive correspondence records of the Cabaniss Roberts family circa 1830 to 1930.

Archives/Special Collections Access Restrictions: None

Conditions Governing Use: This material may be protected under U. S. Copyright Law (Title 17, U.S. Code) which governs the making of photocopies or reproductions of copyrighted materials. You may use the digitized material for private study, scholarship, or research. Though the University of Alabama in Huntsville Archives and Special Collections has physical ownership of the material in its collections, in some cases we may not own the copyright to the material. It is the patron's obligation to determine and satisfy copyright restrictions when publishing or otherwise distributing materials found in our collections.

Provenance: Gift of Johanna Shields on October 28, 2006.



THE UNIVERSITY OF
ALABAMA IN HUNTSVILLE

**The UAH Archives and Special Collections
M. Louis Salmon Library**