

Names:

, Toby VanDyke
 , William Edward
 Horton James E., II
 Horton James E., III
 Horton, Ann W.
 Horton, Anna H.
 Horton, Anna
 Katherine
 Horton, Donelson B.

Horton, Donelson
 Branch
 Horton, Ida H.
 Horton, James Edwin
 III
 Horton, James
 Machin
 Horton, Jean Ann
 Horton, Jenny Ross

Horton, John
 Donelson
 Horton, Josephine
 Horton, Katherine Y.
 Horton, Lucie
 Watkins
 Horton, Mary E.
 Horton, Susan Hobbs
 Horton, VanDyke

Horton, William
 Walter
 Williams, Ann
 Williams, Anneth
 Williams, Pryor, Dr.
 Yarbrough, David L.

Places:

Athens, AL

Birmingham, AL

Types:

register

Dates:

Apr 18, 1865

Aug 25, 1857

Aug 27, 1957

Dec 13, 1869

Jul 05, 1955

Jun 02, 1923

Jun 14, 1956

Mar 31, 1923

May 03, 1857

May 10, 1950

Nov 15, 1862

Nov 16, 1925

Nov 25, 1839

Oct 02, 1923

Oct 02, 1948

Oct 08, 1870

Oct 24, 1947

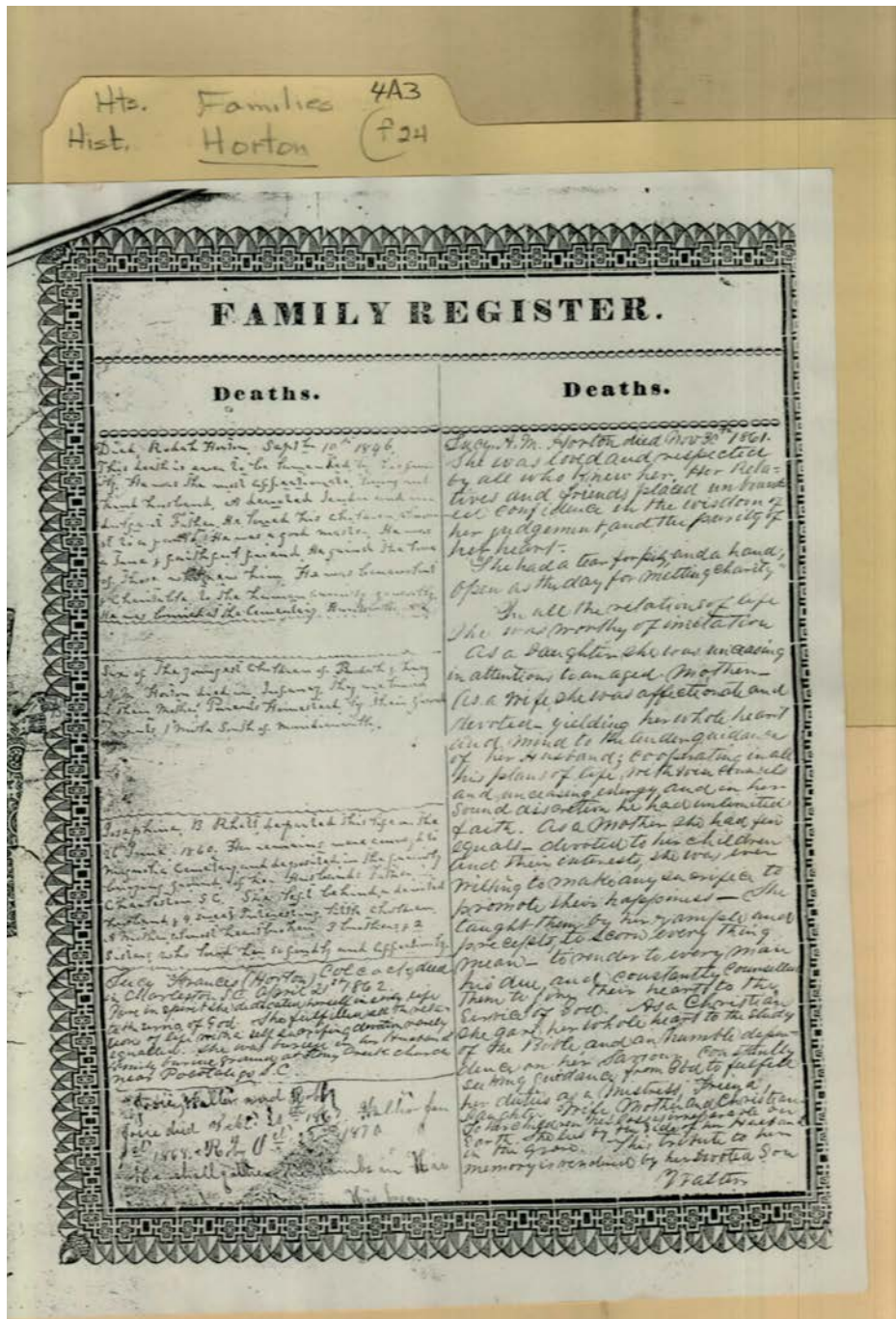

Names:

Colcock, Lucy
Frances Horton

Horton, Jose
Horton, Lucy

Horton, Lucy A. M.
Horton, Rodah

Horton, Walter
Rhett, Josephine B.

Types:

register

Dates:

Apr 21, 1862
Jan 01, 1868

Jun 26, 1860
Nov 30, 1861

Oct 25, 1870
Sep 10, 1846

Sep 20, 1867

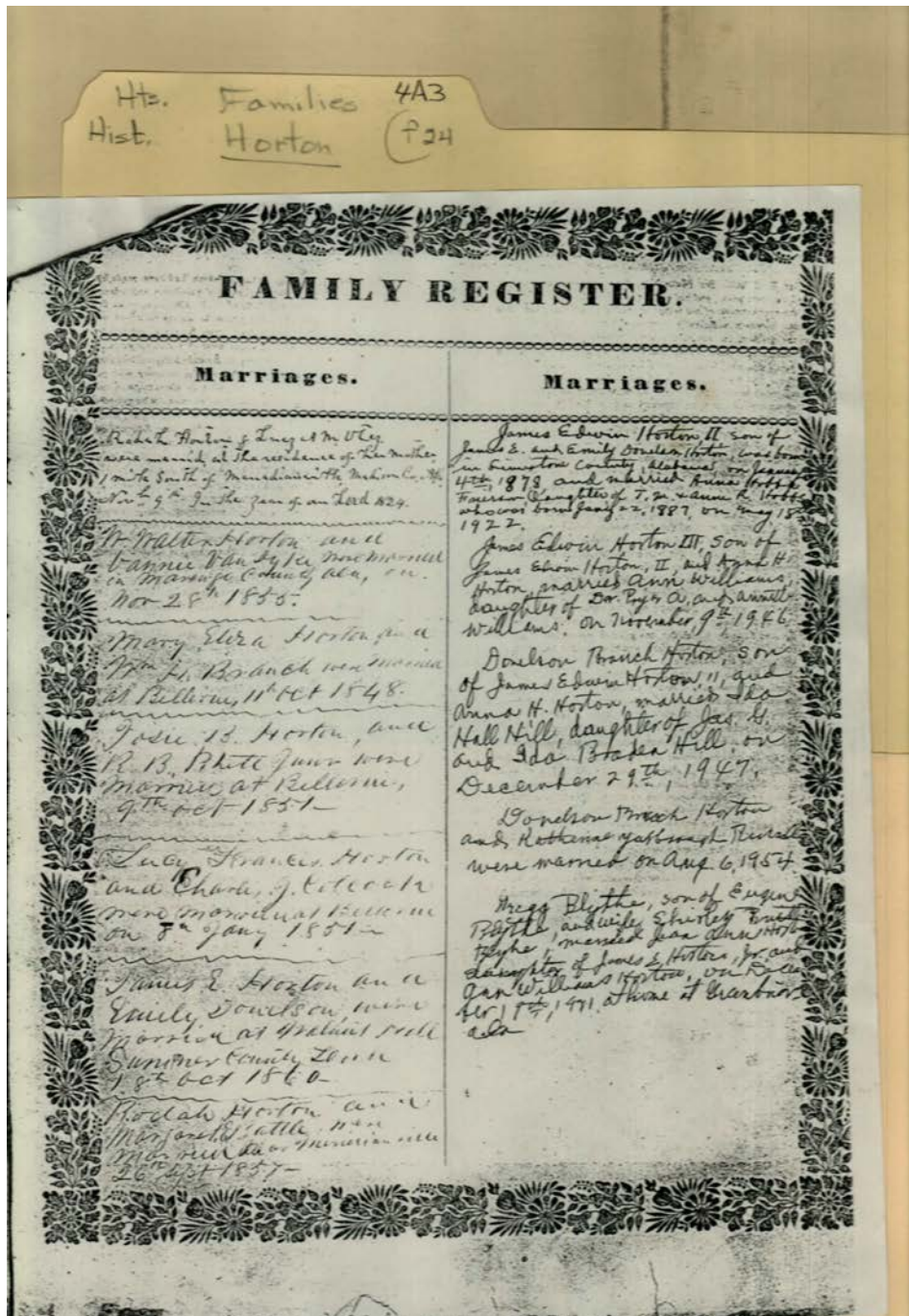

Names:

- | | | | |
|-----------------------|---------------------|-----------------------|---------------------|
| Battle, Margaret E. | Hobbs, Anne R. | Horton, Emily | Horton, W. Walter |
| Blythe, Eugene | Hobbs, T. M. | Donelson | Otey, Lucy A. M. |
| Blythe, Gregg | Horton James E., II | Horton, James E., Jr. | Rhett, R. B. |
| Blythe, Shirley Pruit | Horton James Edwin, | Horton, James E. | Russell, Katherine |
| Branch, William H. | III | Horton, James Edwin | Yarbrough |
| Colcock, Charles J. | Horton Rodah | II | Van Dyke, Fannie |
| Donelson, Emily | Horton, Ann | Horton, Jean Ann | Williams, Ann |
| Frierson, Anna Hobbs | Williams | Horton, Josie B. | Williams, Annett |
| Hill, Ida Braden | Horton, Anna H. | Horton, Lucy Francis | Williams, Pryor A., |
| Hill, Ida Hall | Horton, Donelson | Horton, Mary Eliza | Dr. |
| Hill, James G. | Branch | Horton, Rodah | |

Places:

Greenbrier, AL

Limestone County,
AL

Types:

register

Dates:

Aug 06, 1954

Dec 09, 1971

Dec 29, 1947

Jan 04, 1878

Jan 08, 1851

May 18, 1922

Nov 09, 1824

Nov 09, 1946

Nov 28, 1855

Oct 09, 1851

Oct 11, 1848

Oct 18, 1860

Sep 26, 1857

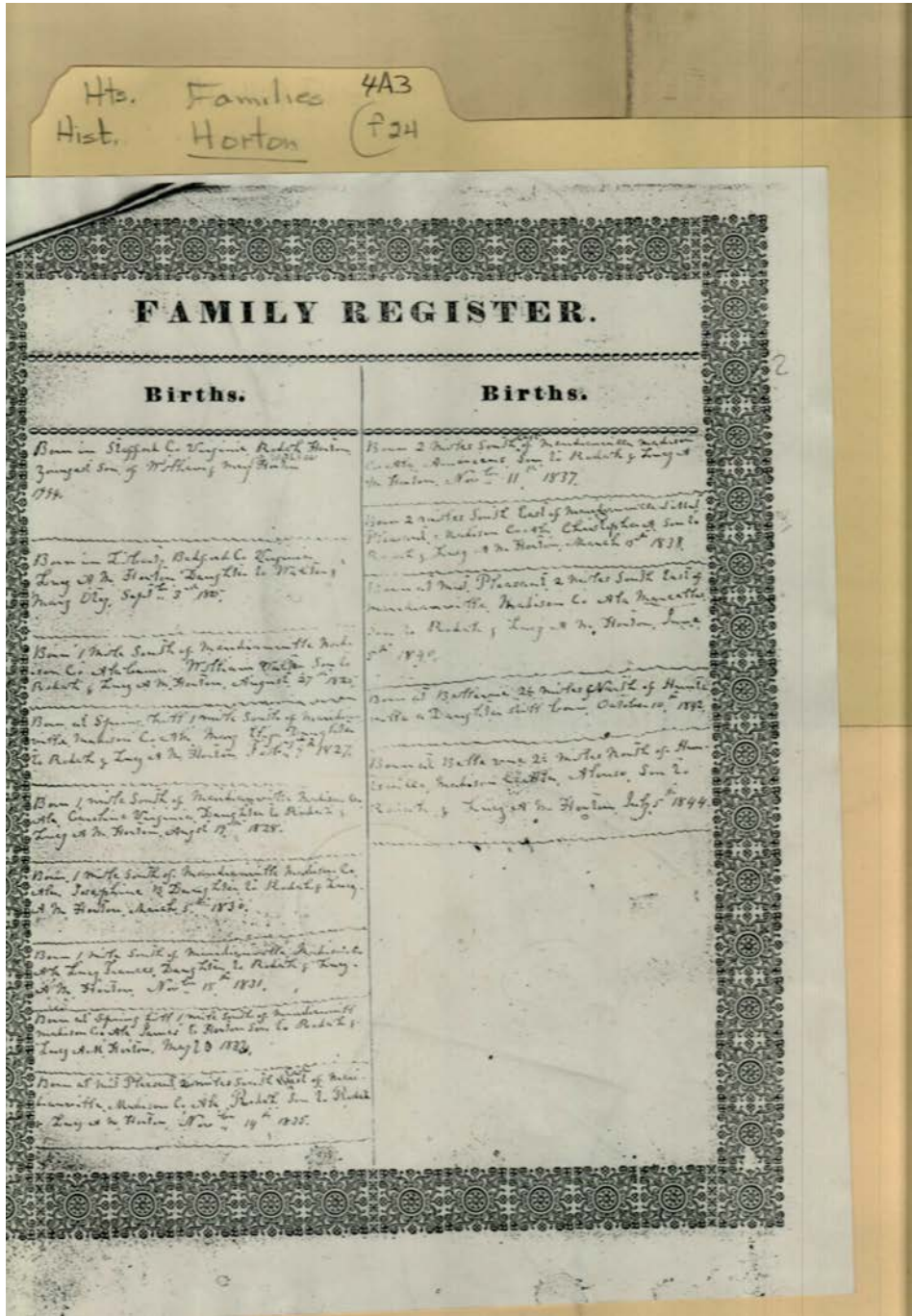

Names:

- | | | | |
|------------------|----------------------|----------------------|-----------------|
| Horton, Alonso | Horton, Christopher | Horton, Lucy Francis | Horton, Walter |
| Horton, American | A. | Horton, Marcellus | Horton, William |
| Horton, Caroline | Horton, James E. | Horton, Mary | Horton, William |
| Virginia | Horton, Josephine B. | Horton, Mary Eliza | Walker |
| | Horton, Lucy A. M. | Horton, Rodah | Otey, Mary |

Places:

- | | |
|--------------------|---------------------|
| Madison County, AL | Stafford County, VA |
|--------------------|---------------------|

Types:

register

Dates:

- | | | | |
|------|--------------|--------------|--------------|
| 1794 | Aug 27, 1825 | Aug 19, 1828 | Feb 09, 1827 |
|------|--------------|--------------|--------------|

Jul 05, 1844
Jun 05, 1840
Mar 05, 1830

Mar 13, 1838
May 20, 1833
Nov 11, 1837

Nov 15, 1831
Nove 14, 1835
Sep 03, 1825

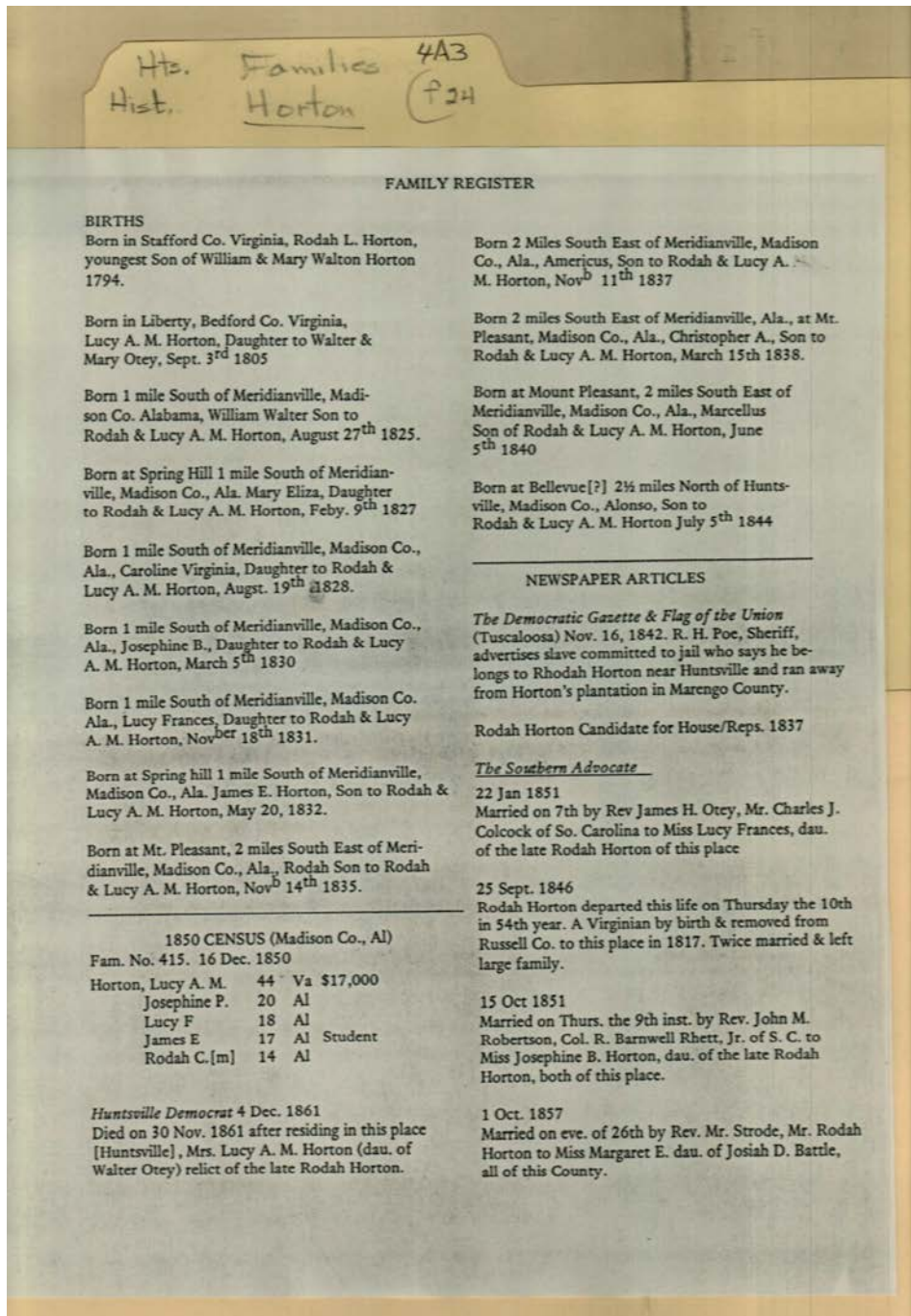

Names:

- | | | | |
|---------------------------|------------------------|------------------------|--------------------------|
| Battle, Josiah D. | Horton, Christopher A. | Horton, Mary Walton | Otey, Mary |
| Battle, Margaret E. | Horton, James E. | Horton, Rodah | Poe, R. H. |
| Colcock, Charles J. | Horton, Josephine B. | Horton, Rodah L. | Rhett, R. Barnwell, Jr. |
| Horton, Alonso | Horton, Lucy A. M. | Horton, Walter | Robertson, John M., Rev. |
| Horton, Americus | Horton, Lucy Frances | Horton, William | Strode, Rev. |
| Horton, Caroline Virginia | Horton, Marcellus | Horton, William Walter | |
| | Horton, Mary Eliza | Otey, James H., Rev. | |

Places:

- | | | |
|--------------------|--------------------|---------------------|
| Bedford County, VA | Madison County, AL | Stafford County, VA |
|--------------------|--------------------|---------------------|

Types:

register

Dates:

1794

Aug 19, 1828

Aug 27, 1825

Feb 09, 1827

Sep 03, 1805

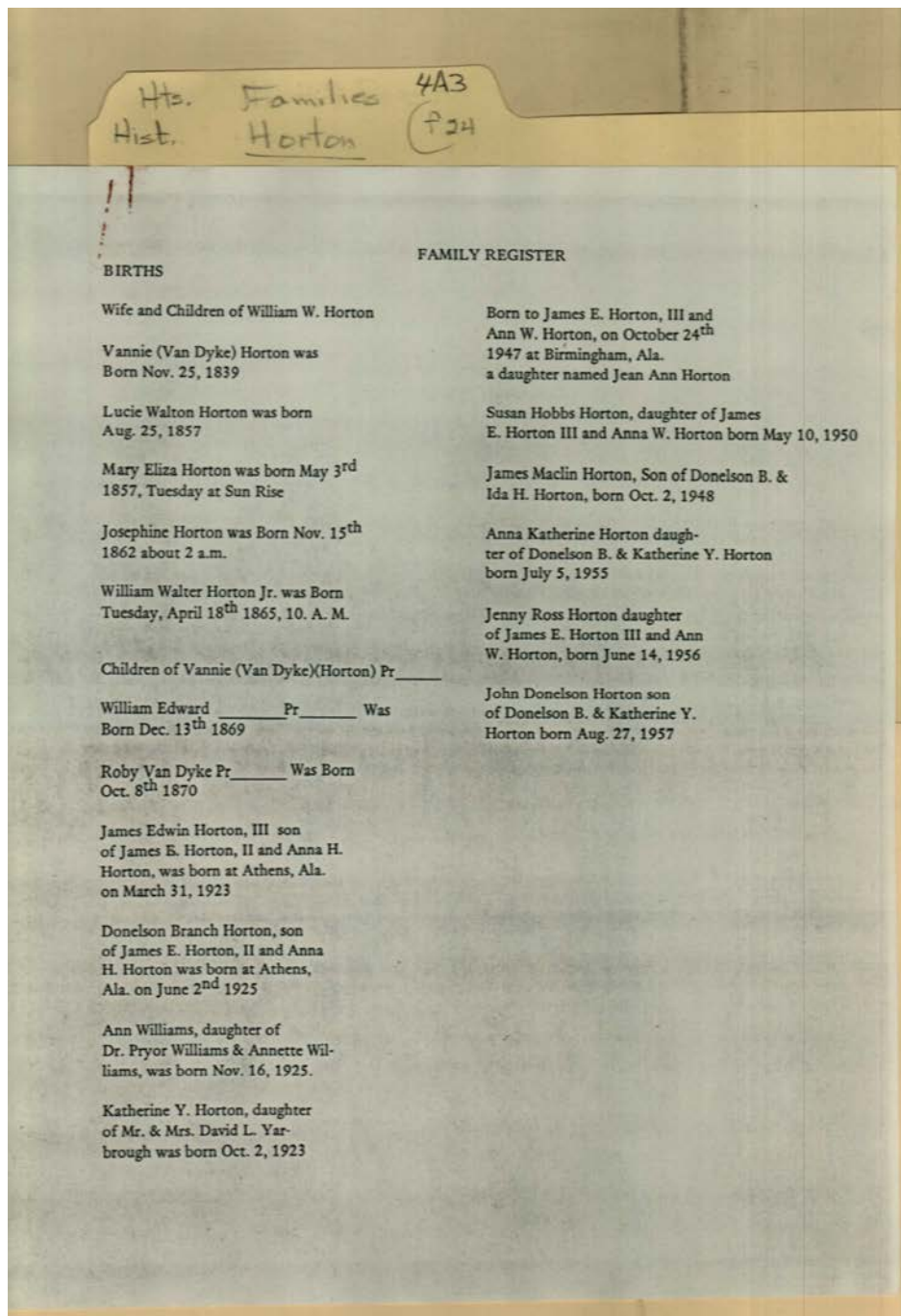

Names:

, Roby Van Dyke
 , William Edward
 Horton, Anna
 Katherine
 Horton, Donelson
 Branch

Horton, James Edwin
 III
 Horton, James Maclin
 Horton, Jean Ann
 Horton, Jenny Ross
 Horton, John
 Donelson

Horton, Josephine
 Horton, Katherine Y.
 Horton, Lucie Walton
 Horton, Mary Eliza
 Horton, Susan Hobbs
 Horton, Vannie (Van
 Dyke)

Horton, William W.
 Horton, William
 Walter, Jr.
 Williams, Ann
 Williams, Annette
 Williams, Pryor

Types:

register

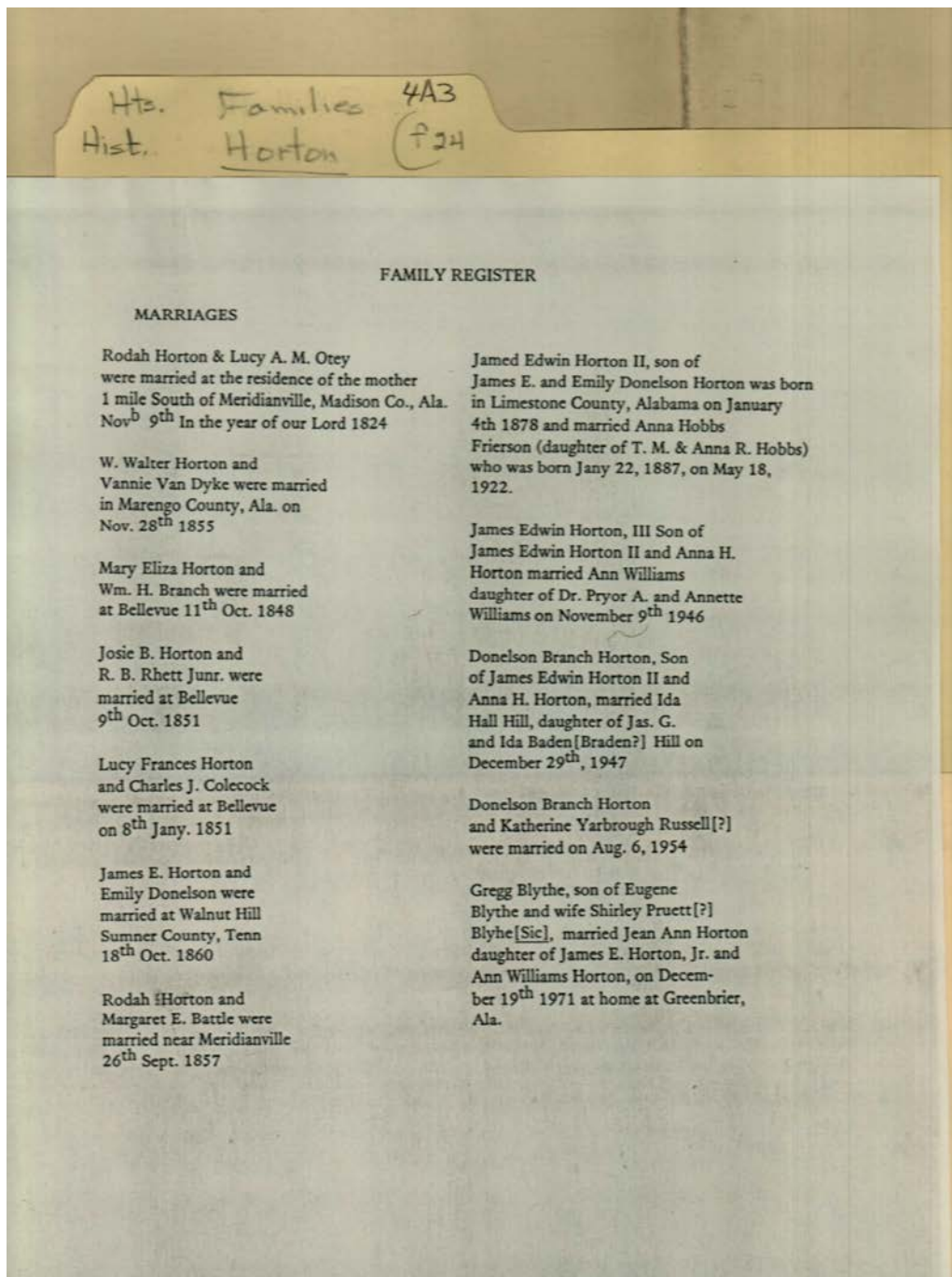

Names:

- | | | | |
|------------------------|-------------------------|-------------------------|--------------------|
| Battle, Margaret E. | Hill, Ida Braden | Horton, James Edwin II | Horton, W. Walter |
| Blythe, Eugene | Hill, Ida Hall | Horton, James Edwin III | Otey, Lucy A. M. |
| Blythe, Gregg | Hill, James G. | Horton, Josie B. | Rhett, R. B., Jr. |
| Blythe, Shirley Pruett | Horton, Donelson Branch | Horton, Lucy Frances | Russell, Katherine |
| Branch, William H. | Horton, Emily Donelson | Horton, Mary Eliza | Yarbrough |
| Colecock, Charles J. | Horton, James E. | Horton, Rodah | Van Dyke, Vannie |
| Donelson, Emily | | | Williams, Ann |
| Frierson, Anna Hobbs | | | |

Types:

register

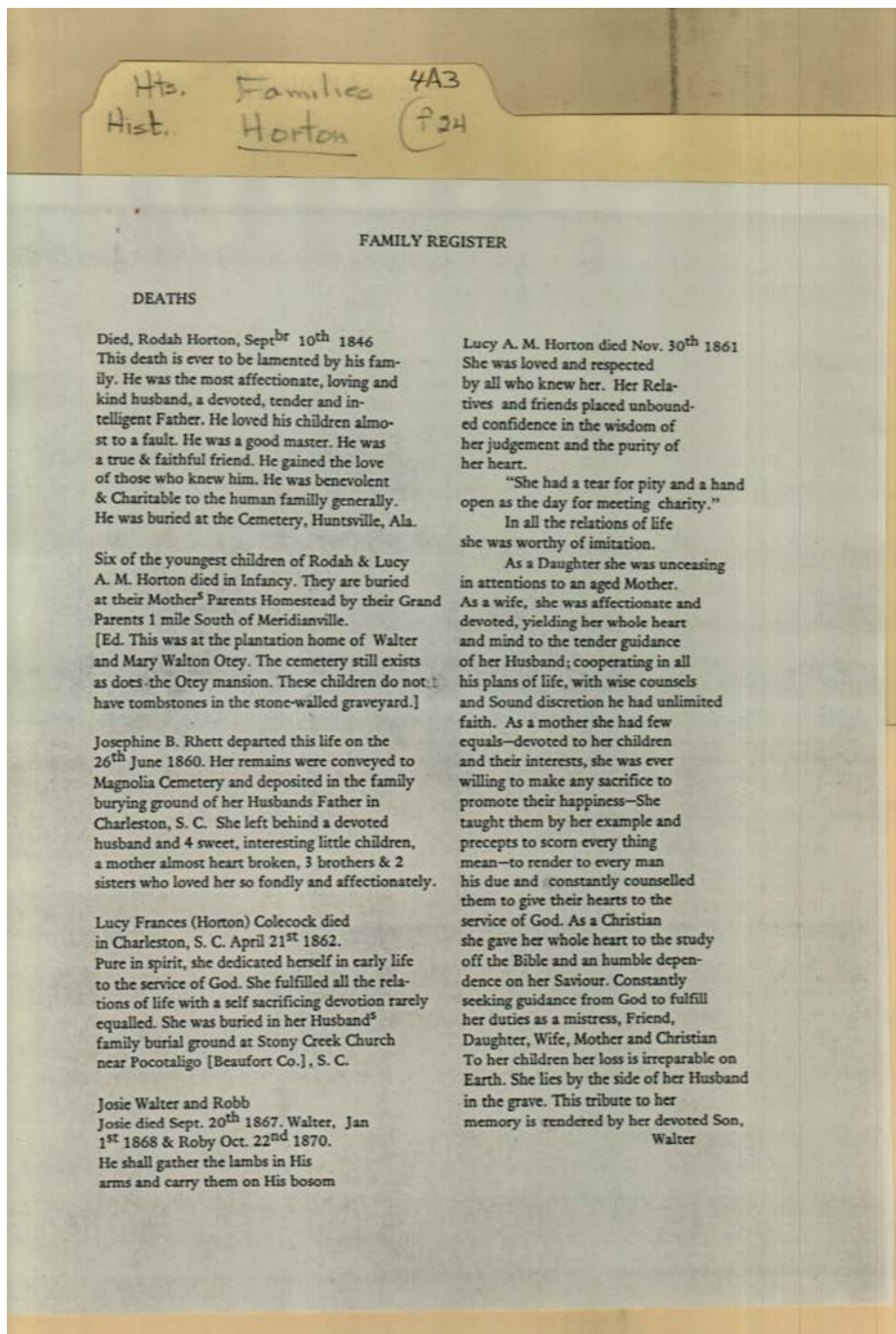

Names:

Colecock, Lucy
Frances Horton
Horton Rodah

Horton, Lucy A. M.
Otey, Mary Walton
Otey, Walter

Rhett, Josephine B.
Walter, Josie
Walter, Robb

Types:

register

Frances Cabaniss Roberts Collection: Series 4, Subseries A, Box 3, Folder 24
Horton Family Bible & Register Pages

[Contents](#) [Index](#) [About](#)

Table of Contents

[Image 1](#) (r04a03-24-000-0084)

[Image 4](#) (r04a03-24-000-0087)

[Image 7](#) (r04a03-24-000-0090)

[Name & Place Index](#)

[Image 2](#) (r04a03-24-000-0085)

[Image 5](#) (r04a03-24-000-0088)

[Image 8](#) (r04a03-24-000-0091)

[About the Collection](#)

[Image 3](#) (r04a03-24-000-0086)

[Image 6](#) (r04a03-24-000-0089)

[Table of Contents](#)

Name & Place Index

- , Roby Van Dyke [6](#)
 , Toby VanDyke [1](#)
 , William Edward [1](#), [6](#)
 Athens, AL [1](#)
 Battle, Josiah D. [5](#)
 Battle, Margaret E. [3](#), [5](#), [7](#)
 Bedford County, VA [5](#)
 Birmingham, AL [1](#)
 Blythe, Eugene [3](#), [7](#)
 Blythe, Gregg [3](#), [7](#)
 Blythe, Shirley Pruettt [7](#)
 Blythe, Shirley Pruit [3](#)
 Branch, William H. [3](#), [7](#)
 Colcock, Charles J. [3](#), [5](#)
 Colcock, Lucy Frances Horton [2](#)
 Colecock, Charles J. [7](#)
 Colecock, Lucy Frances Horton [8](#)
 Donelson, Emily [3](#), [7](#)
 Frierson, Anna Hobbs [3](#), [7](#)
 Greenbrier, AL [3](#)
 Hill, Ida Braden [3](#), [7](#)
 Hill, Ida Hall [3](#), [7](#)
 Hill, James G. [3](#), [7](#)
 Hobbs, Anne R. [3](#)
 Hobbs, T. M. [3](#)
 Horton James E., III [1](#)
 Horton James E., II [1](#), [3](#)
 Horton James Edwin, III [3](#)
 Horton Rodah [3](#), [8](#)
 Horton, Alonso [4](#), [5](#)
 Horton, American [4](#)
 Horton, Americus [5](#)
 Horton, Ann W. [1](#)
 Horton, Ann Williams [3](#)
 Horton, Anna H. [1](#), [3](#)
 Horton, Anna Katherine [1](#), [6](#)
 Horton, Caroline Virginia [4](#), [5](#)
 Horton, Christopher A. [4](#), [5](#)
 Horton, Donelson B. [1](#)
 Horton, Donelson Branch [1](#), [3](#), [6](#), [7](#)
 Horton, Emily Donelson [3](#), [7](#)
 Horton, Ida H. [1](#)
 Horton, James E, Jr. [3](#)
 Horton, James E. [3](#), [4](#), [5](#), [7](#)
 Horton, James Edwin III [1](#), [6](#), [7](#)
 Horton, James Edwin II [3](#), [7](#)
 Horton, James Machin [1](#)
 Horton, James Maclin [6](#)
 Horton, Jean Ann [1](#), [3](#), [6](#)
 Horton, Jenny Ross [1](#), [6](#)
 Horton, John Donelson [1](#), [6](#)
 Horton, Josephine B. [4](#), [5](#)
 Horton, Josephine [1](#), [6](#)
 Horton, Jose [2](#)
 Horton, Josie B. [3](#), [7](#)
 Horton, Katherine Y. [1](#), [6](#)
 Horton, Lucie Walton [6](#)
 Horton, Lucie Watkins [1](#)
 Horton, Lucy A. M. [2](#), [4](#), [5](#), [8](#)
 Horton, Lucy Frances [5](#), [7](#)
 Horton, Lucy Francis [3](#), [4](#)
 Horton, Lucy [2](#)
 Horton, Marcellus [4](#), [5](#)
 Horton, Mary E. [1](#)
 Horton, Mary Eliza [3](#), [4](#), [5](#), [6](#), [7](#)
 Horton, Mary Walton [5](#)
 Horton, Mary [4](#)
 Horton, Rodah L. [5](#)
 Horton, Rodah [2](#), [3](#), [4](#), [5](#), [7](#)
 Horton, Susan Hobbs [1](#), [6](#)
 Horton, VanDyke [1](#)
 Horton, Vannie (Van Dyke) [6](#)
 Horton, W. Walter [3](#), [7](#)
 Horton, Walter [2](#), [4](#), [5](#)
 Horton, William W. [6](#)
 Horton, William Walker [4](#)
 Horton, William Walter, Jr. [6](#)
 Horton, William Walter [1](#), [5](#)
 Horton, William [4](#), [5](#)
 Limestone County, AL [3](#)
 Madison County, AL [4](#), [5](#)
 Otey, James H., Rev. [5](#)
 Otey, Lucy A. M. [3](#), [7](#)
 Otey, Mary Walton [8](#)
 Otey, Mary [4](#), [5](#)
 Otey, Walter [8](#)
 Poe, R. H. [5](#)
 Rhett, Josephine B. [2](#), [8](#)
 Rhett, R. B., Jr. [7](#)
 Rhett, R. B. [3](#)
 Rhett, R. Barnwell, Jr. [5](#)
 Robertson, John M., Rev. [5](#)
 Russell, Katherine Yarbrough [3](#), [7](#)
 Stafford County, VA [4](#), [5](#)
 Strode, Rev. [5](#)
 Van Dyke, Fannie [3](#)
 Van Dyke, Vannie [7](#)
 Walter, Josie [8](#)
 Walter, Robb [8](#)
 Williams, Annetth [1](#)
 Williams, Annette [6](#)
 Williams, Annett [3](#)
 Williams, Ann [1](#), [3](#), [6](#), [7](#)
 Williams, Pryor A., Dr. [3](#)

Williams, Pryor [6](#)
Williams, Pryor, Dr. [1](#)

Yarbrough, David L. [1](#)

Frances Cabaniss Roberts Collection

Preferred Citation: Frances Cabaniss Roberts Collection, Archives and Special Collections, M. Louis Salmon Library, University of Alabama in Huntsville, Huntsville, AL.

Collection Scope and Content: The Collection of 114 Linear ft. includes a total of 156 Archival Boxes. The Frances Cabaniss Roberts collection covers the historical records of the Cabaniss Roberts family. This collection contains extensive correspondence records of the Cabaniss Roberts family circa 1830 to 1930.

Archives/Special Collections Access Restrictions: None

Conditions Governing Use: This material may be protected under U. S. Copyright Law (Title 17, U.S. Code) which governs the making of photocopies or reproductions of copyrighted materials. You may use the digitized material for private study, scholarship, or research. Though the University of Alabama in Huntsville Archives and Special Collections has physical ownership of the material in its collections, in some cases we may not own the copyright to the material. It is the patron's obligation to determine and satisfy copyright restrictions when publishing or otherwise distributing materials found in our collections.

Provenance: Gift of Johanna Shields on October 28, 2006.



THE UNIVERSITY OF
ALABAMA IN HUNTSVILLE

**The UAH Archives and Special Collections
M. Louis Salmon Library**