

Frances Cabaniss Roberts Collection: Series 4, Subseries A, Box 10, Folder 1

Church of Nativity (Episcopal), miscellaneous documents

Image 1 r04a10-01-000-0154 [Contents](#) [Index](#) [About](#)

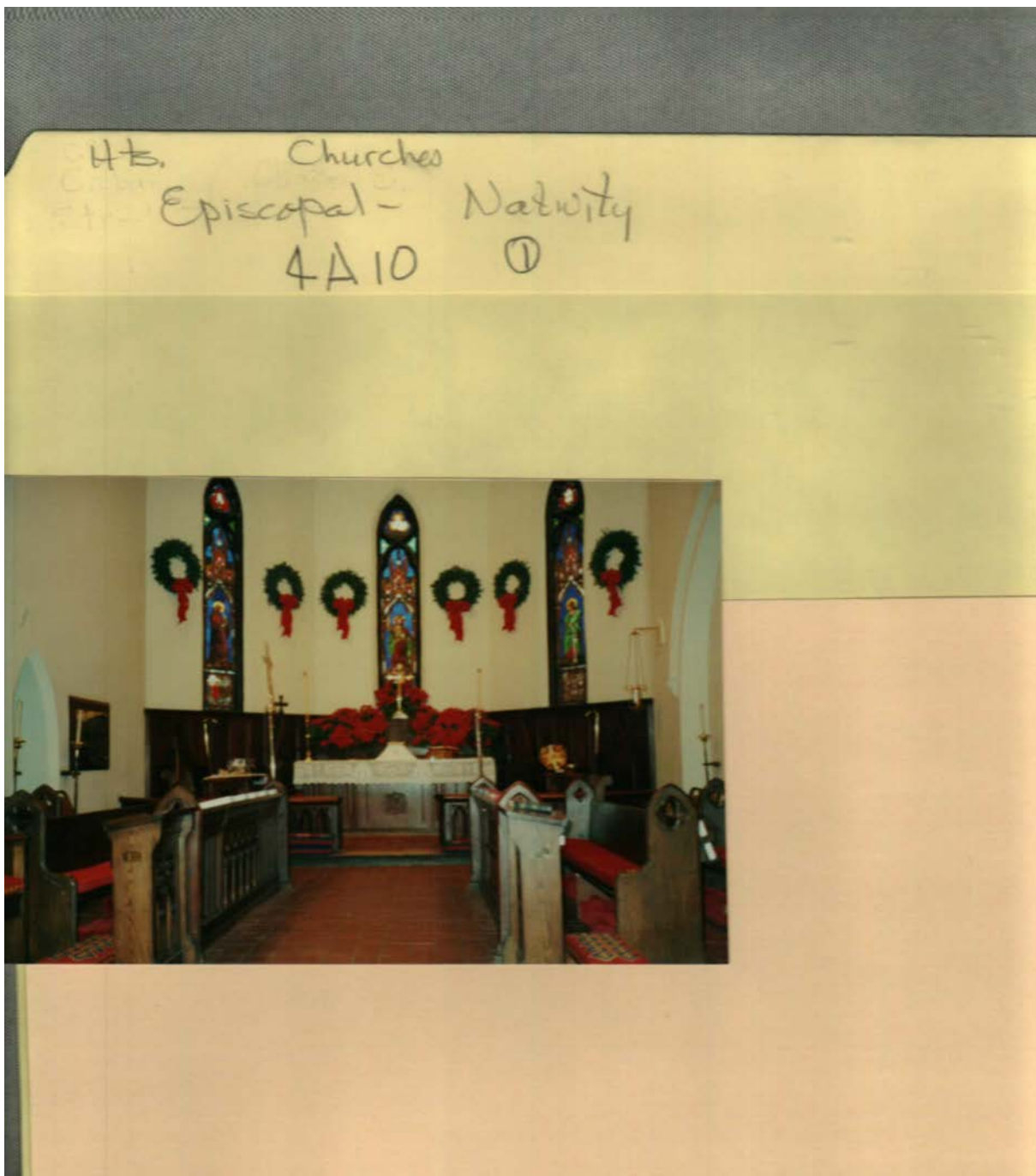

Hb. Churches  
Episcopal - Nativity  
4A10 ①

**Names:**

Church of the  
Nativity -

Christmas

**Places:**

Huntsville, AL

**Types:**

photograph

Frances Cabaniss Roberts Collection: Series 4, Subseries A, Box 10, Folder 1

Church of Nativity (Episcopal), miscellaneous documents

Image 2 r04a10-01-000-0155 [Contents](#) [Index](#) [About](#)

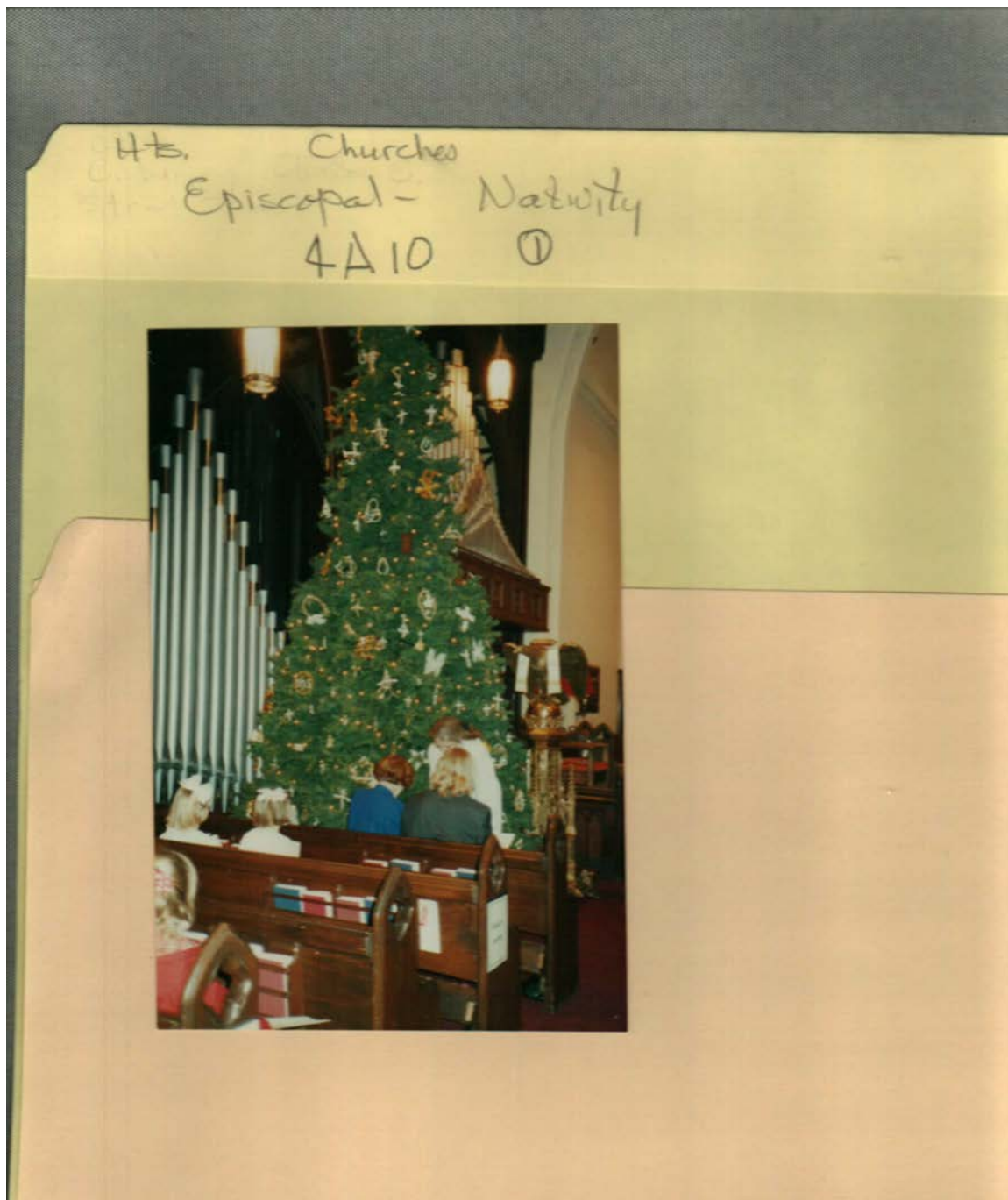

**Names:**

Church of the  
Nativity -

Christmas

**Places:**

Huntsville, AL

**Types:**

photograph

Frances Cabaniss Roberts Collection: Series 4, Subseries A, Box 10, Folder 1

Church of Nativity (Episcopal), miscellaneous documents

Image 3 r04a10-01-000-0156 [Contents](#) [Index](#) [About](#)

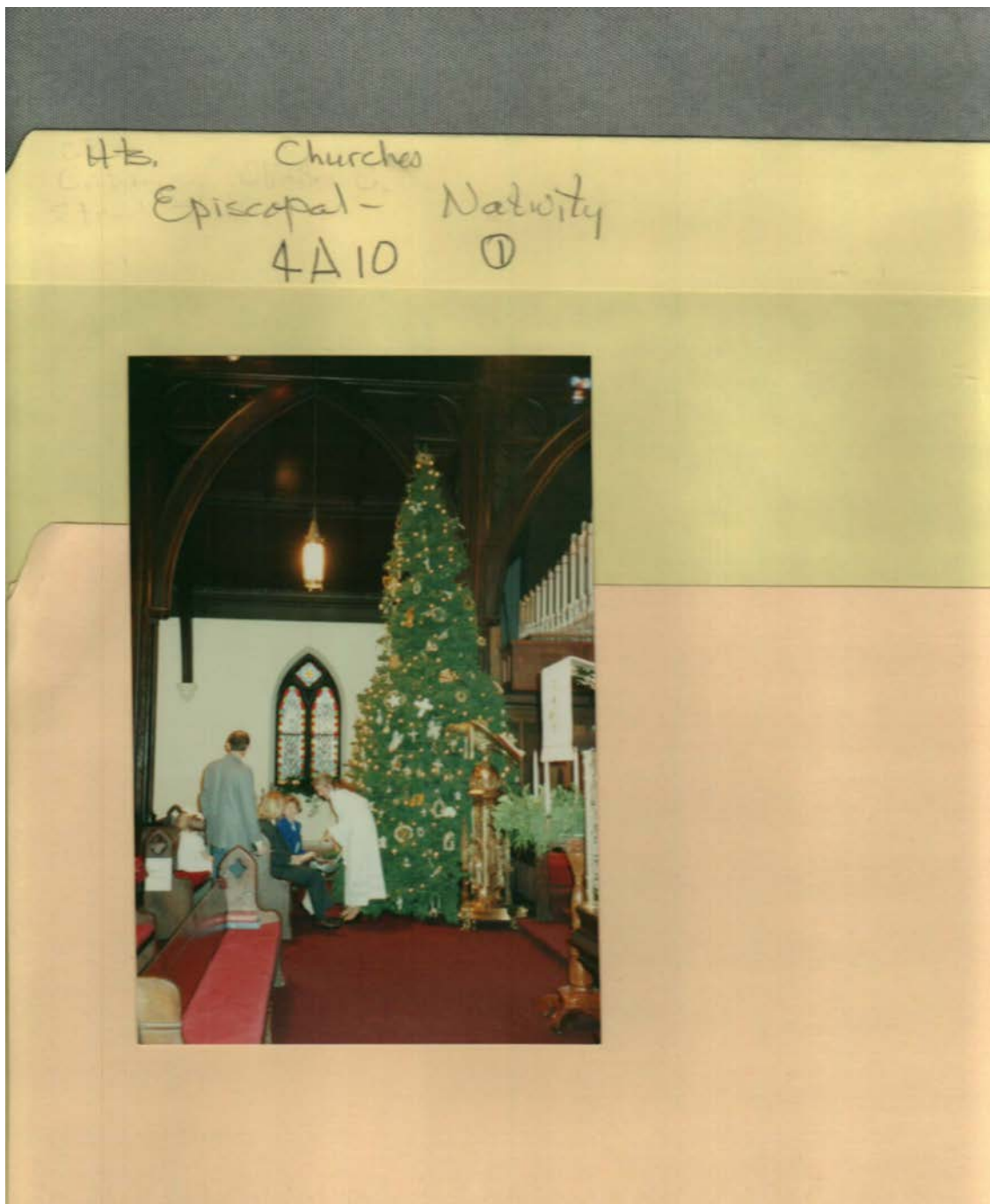

**Names:**

Church of the  
Nativity -

Christmas

**Places:**

Huntsville, AL

**Types:**

photograph

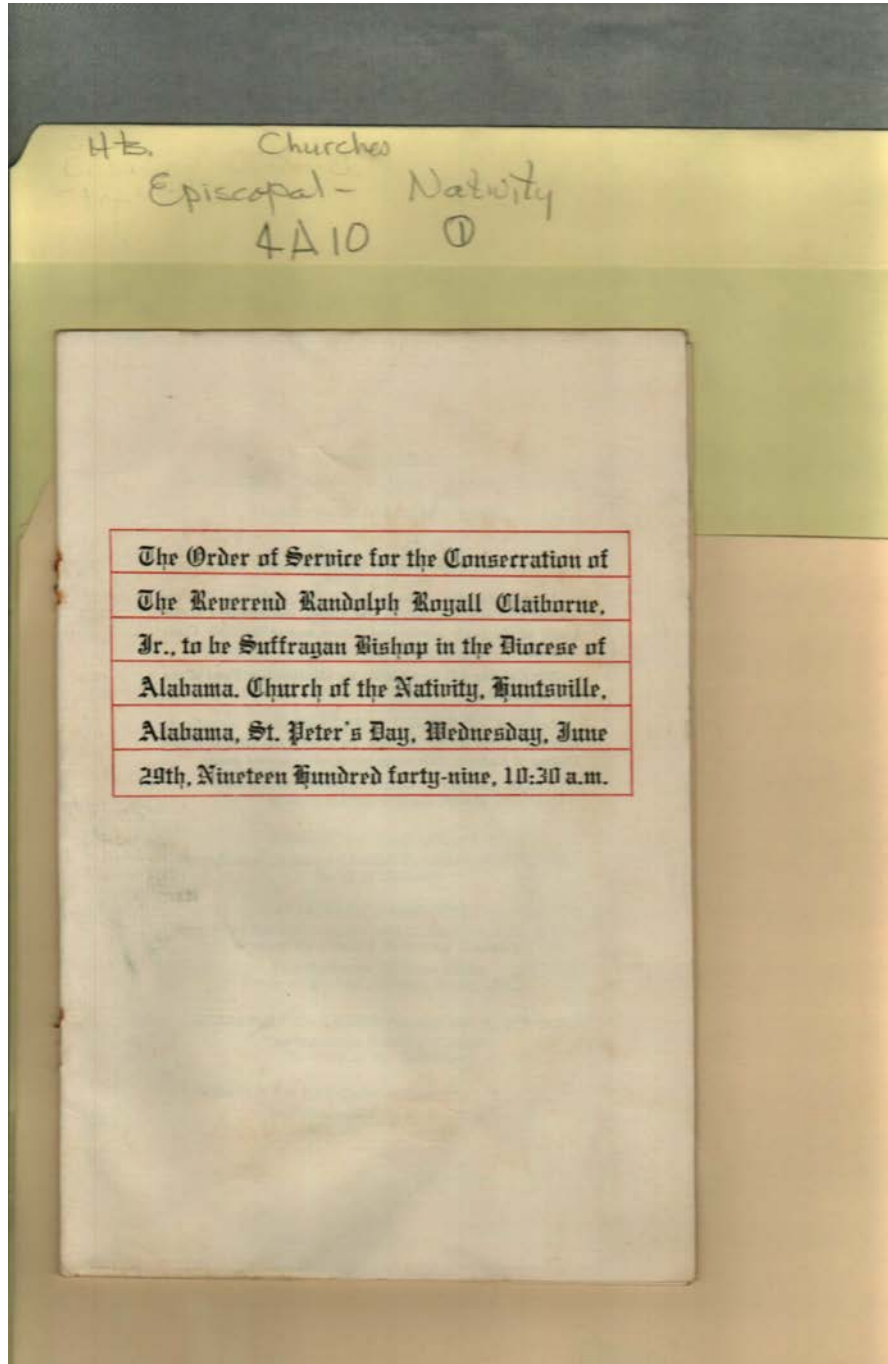

**Names:**

Claiborne, Randolph  
Royall, Rev.

Consecration of  
Bishop Claiborne

**Places:**

Huntsville, AL

**Types:**

brochure

**Dates:**

June 29, 1949

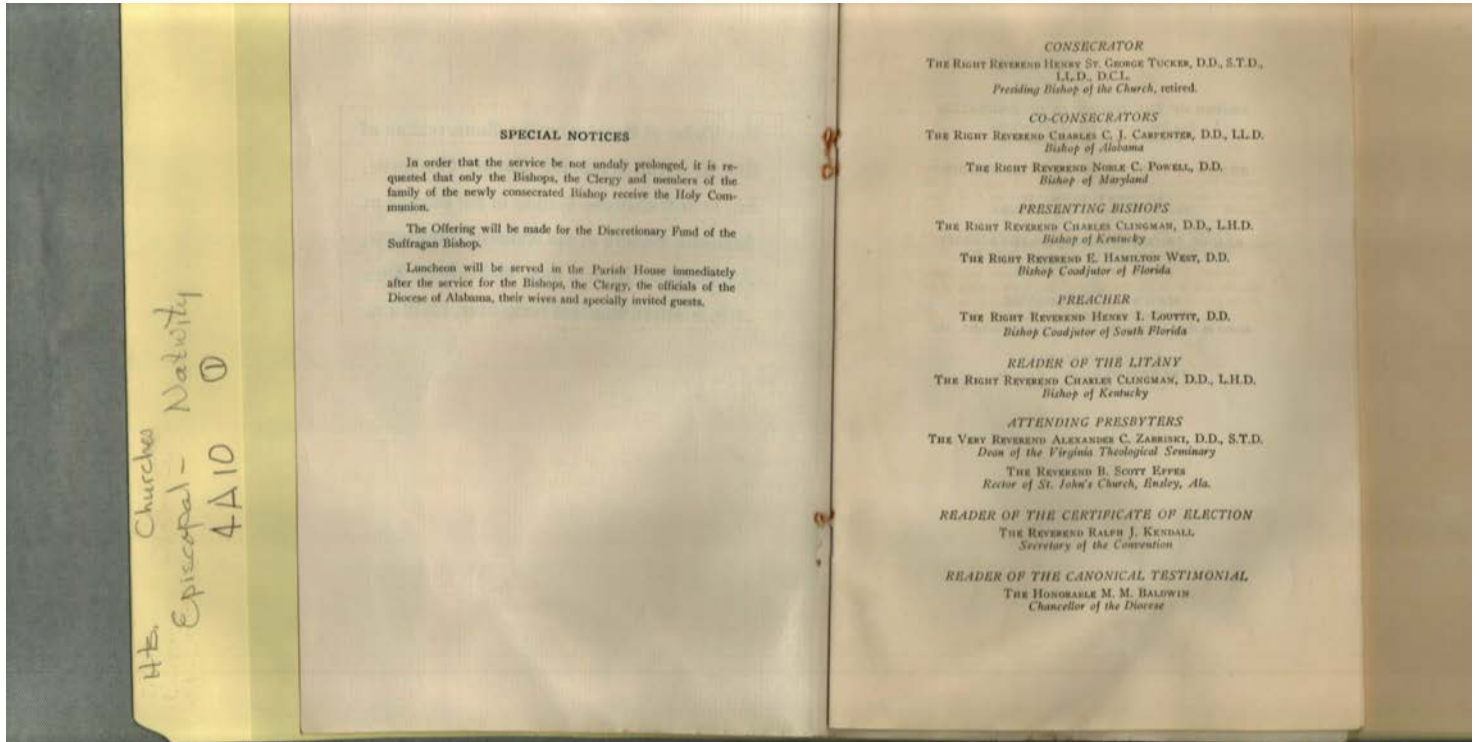

**Topics:**

Bishop of Alabama  
Bishop of Florida  
Bishop of Kentucky

Bishop of Maryland  
Bishop of the Church,  
retired

Dean, Virginia Theo.  
Sem.  
Ensley, AL

**Names:**

Baldwin, M. M., Rev.  
Carpenter, Charles C.  
J., Rev.  
Clingman, Charles,  
Rev.

Eppes, B. Scott, Rev.  
Kendall, Ralph J.,  
Rev.  
Louttit, Henry I., Rev.

Powell, Noble C.,  
Rev.  
Tucker, Henry St.  
George, Rev.

West, E. Hamilton,  
Rev.  
Zabriski, Alexander  
C., Rev.

**Places:**

Huntsville, AL

**Types:**

brochure

**Dates:**

June 29, 1949

Frances Cabaniss Roberts Collection: Series 4, Subseries A, Box 10, Folder 1

Church of Nativity (Episcopal), miscellaneous documents

Image 6 r04a10-01-000-0159 [Contents](#) [Index](#) [About](#)

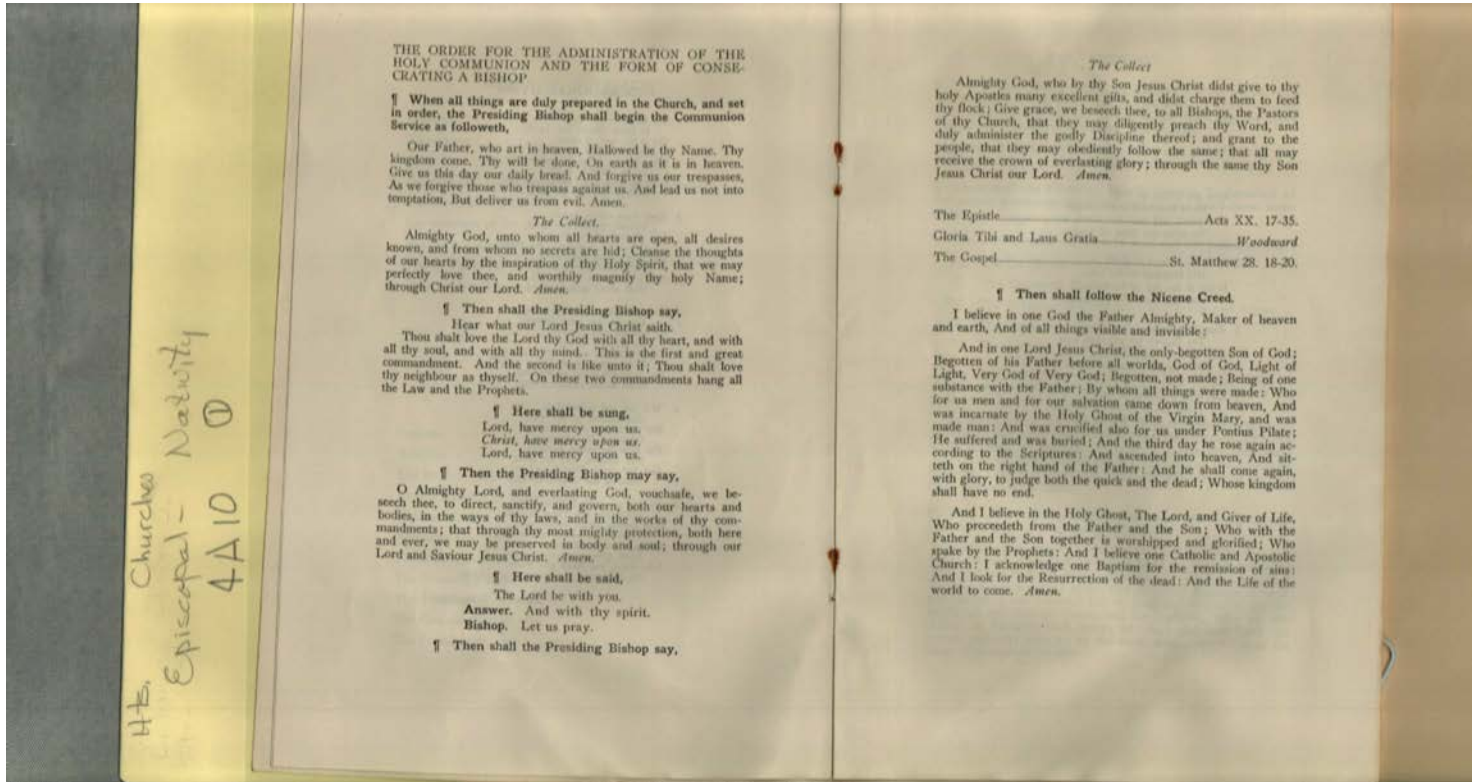

**Names:**

Communion Service

Form Of  
Consecrating A

Bishop

**Places:**

Huntsville, AL

**Types:**

brochure

**Dates:**

June 29, 1949

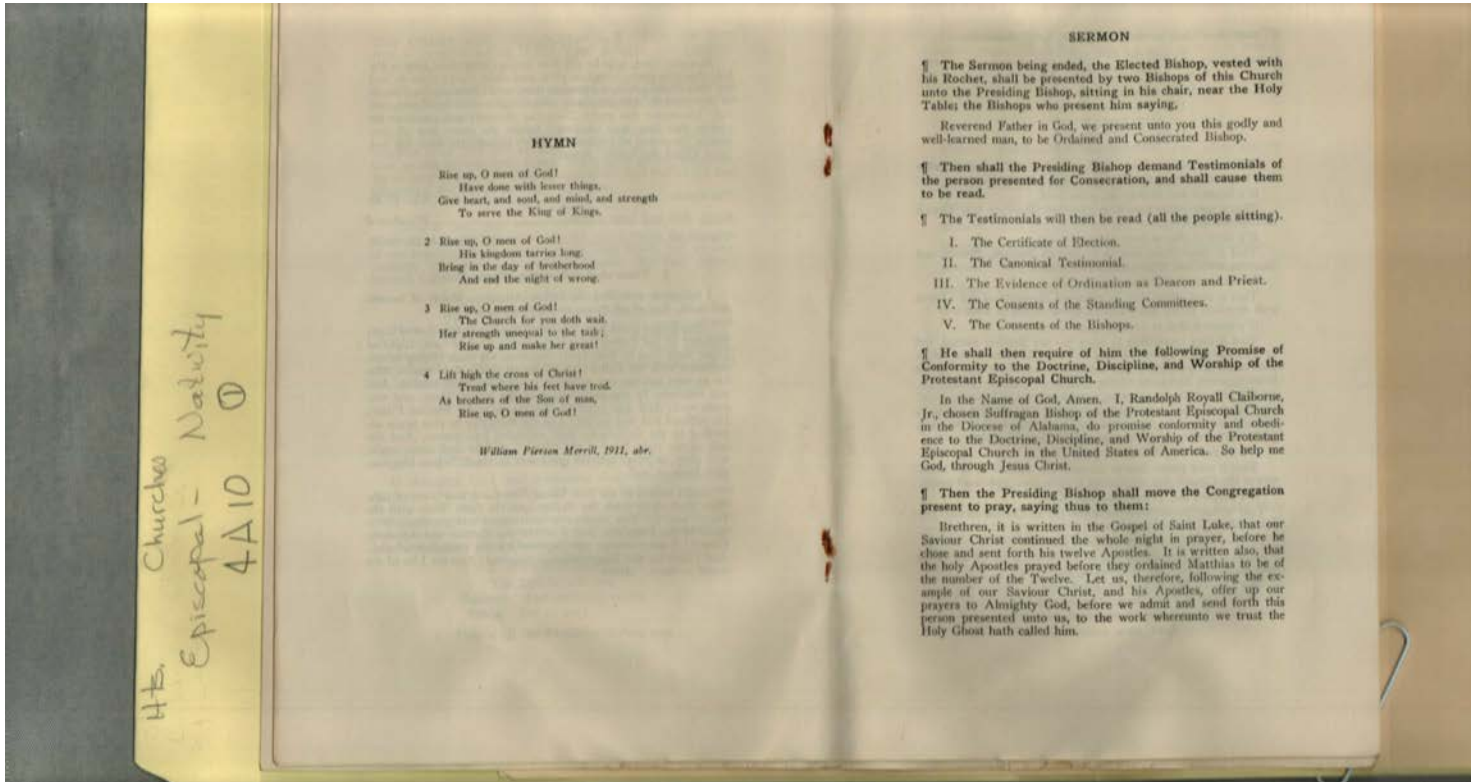

**Names:**

Hymn

Sermon

**Places:**

Huntsville, AL

**Types:**

brochure

**Dates:**

June 29, 1949

Frances Cabaniss Roberts Collection: Series 4, Subseries A, Box 10, Folder 1

Church of Nativity (Episcopal), miscellaneous documents

Image 8 r04a10-01-000-0161 [Contents](#) [Index](#) [About](#)

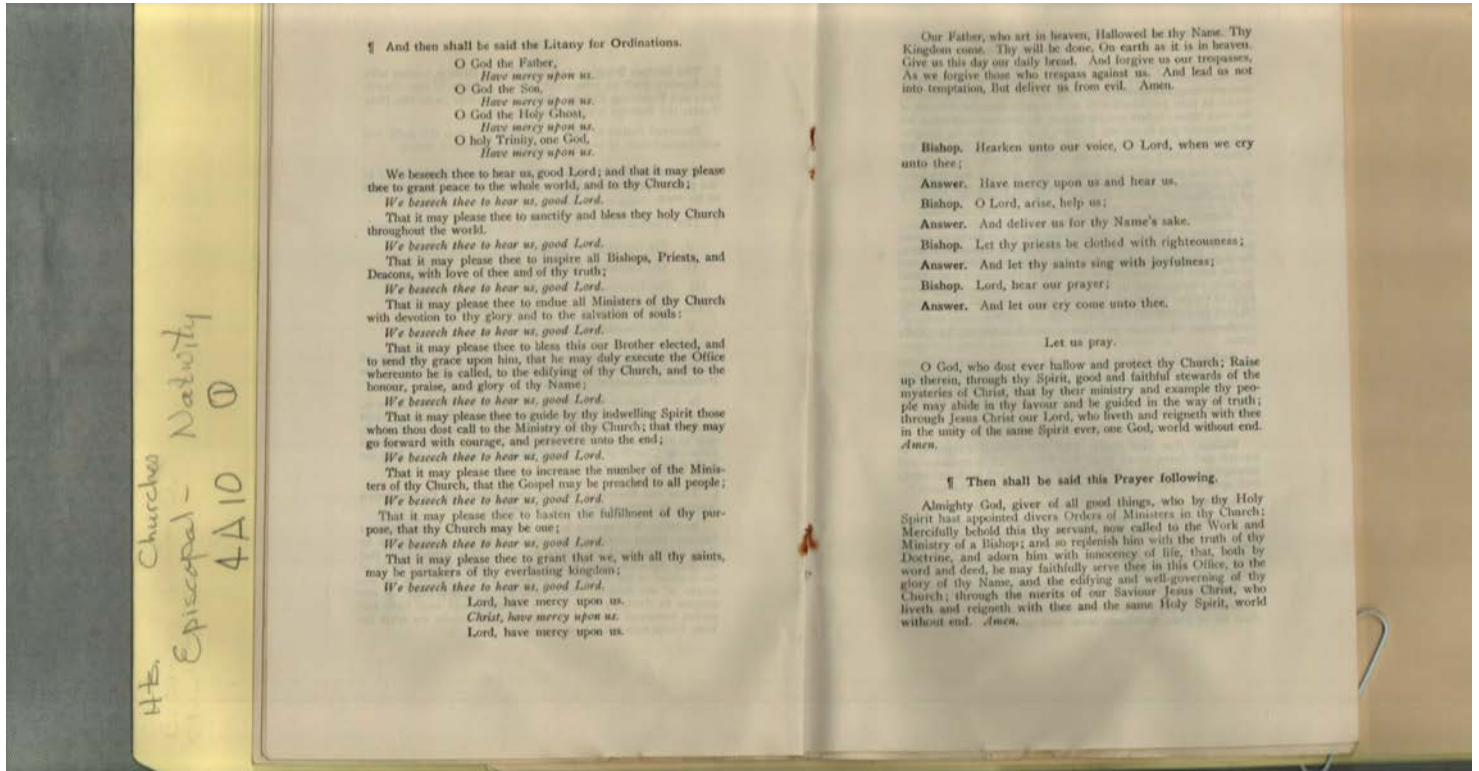

**Names:**

Sermon and Prayer

**Places:**

Huntsville, AL

**Types:**

brochure

**Dates:**

June 29, 1949



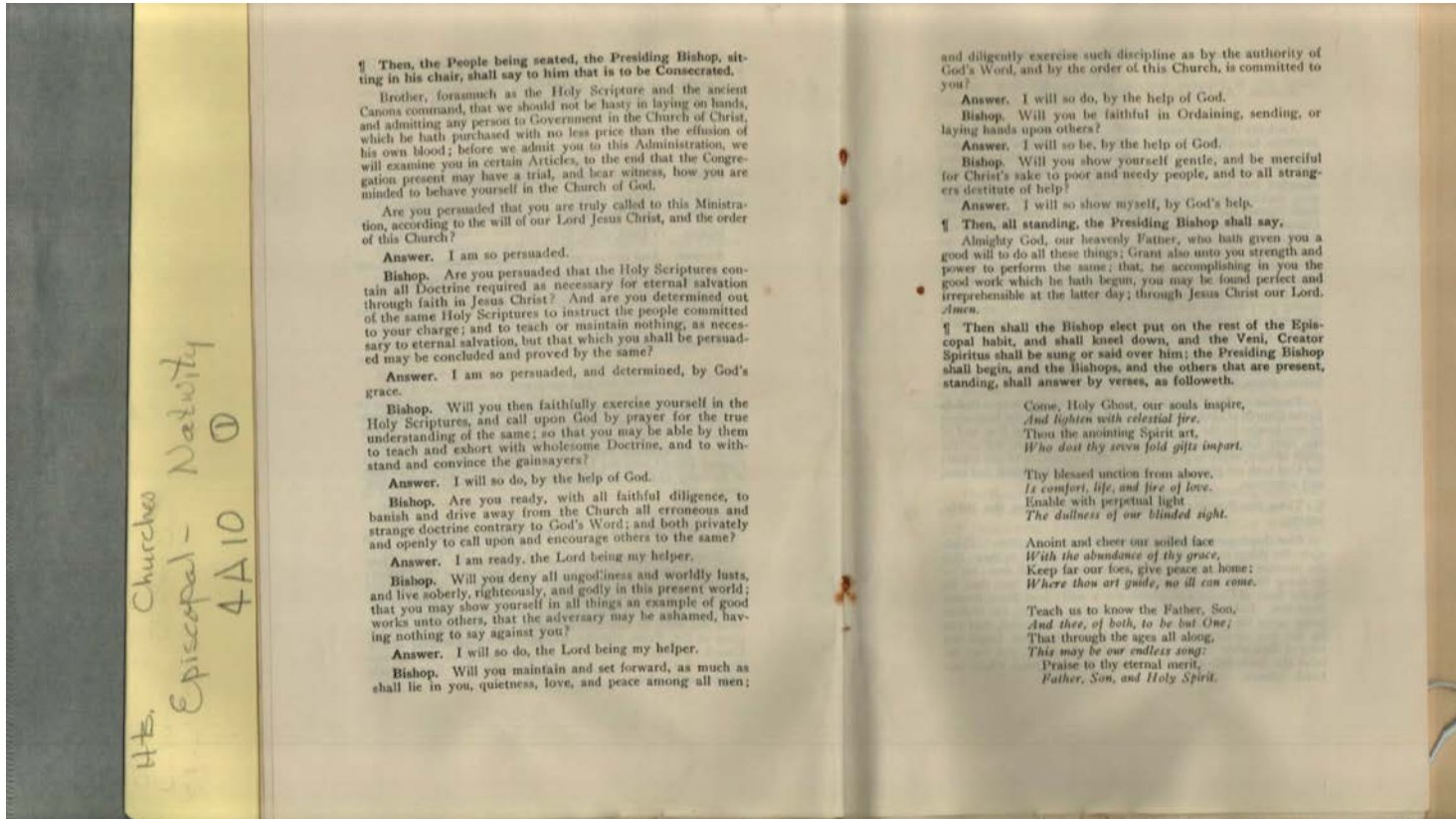

**Names:**

Form Of  
Consecrating A

Bishop

**Places:**

Huntsville, AL

**Types:**

brochure

**Dates:**

June 29, 1949

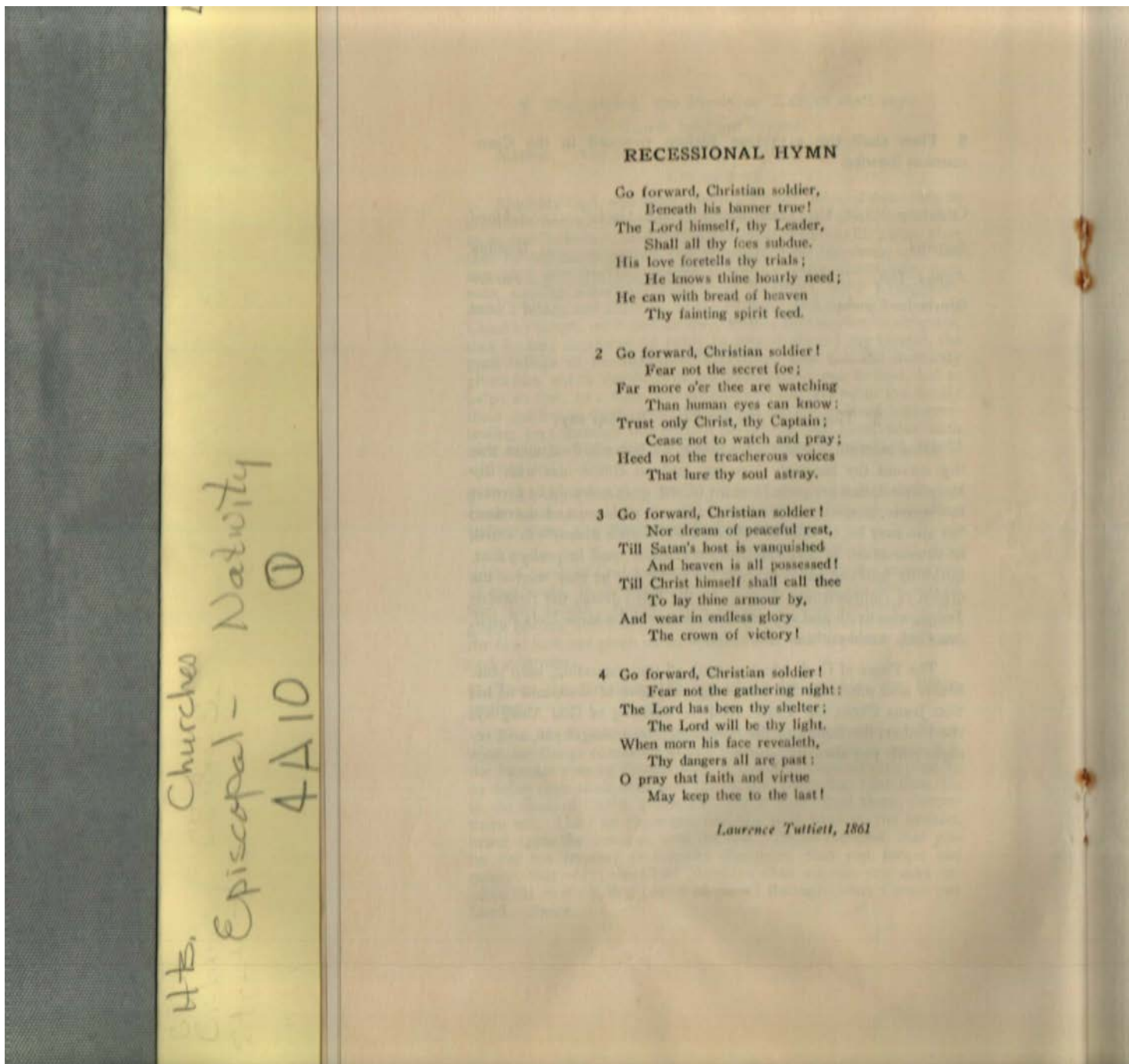

**Names:**

Recessional Hymn

**Places:**

Huntsville, AL

**Types:**

brochure

**Dates:**

June 29, 1949

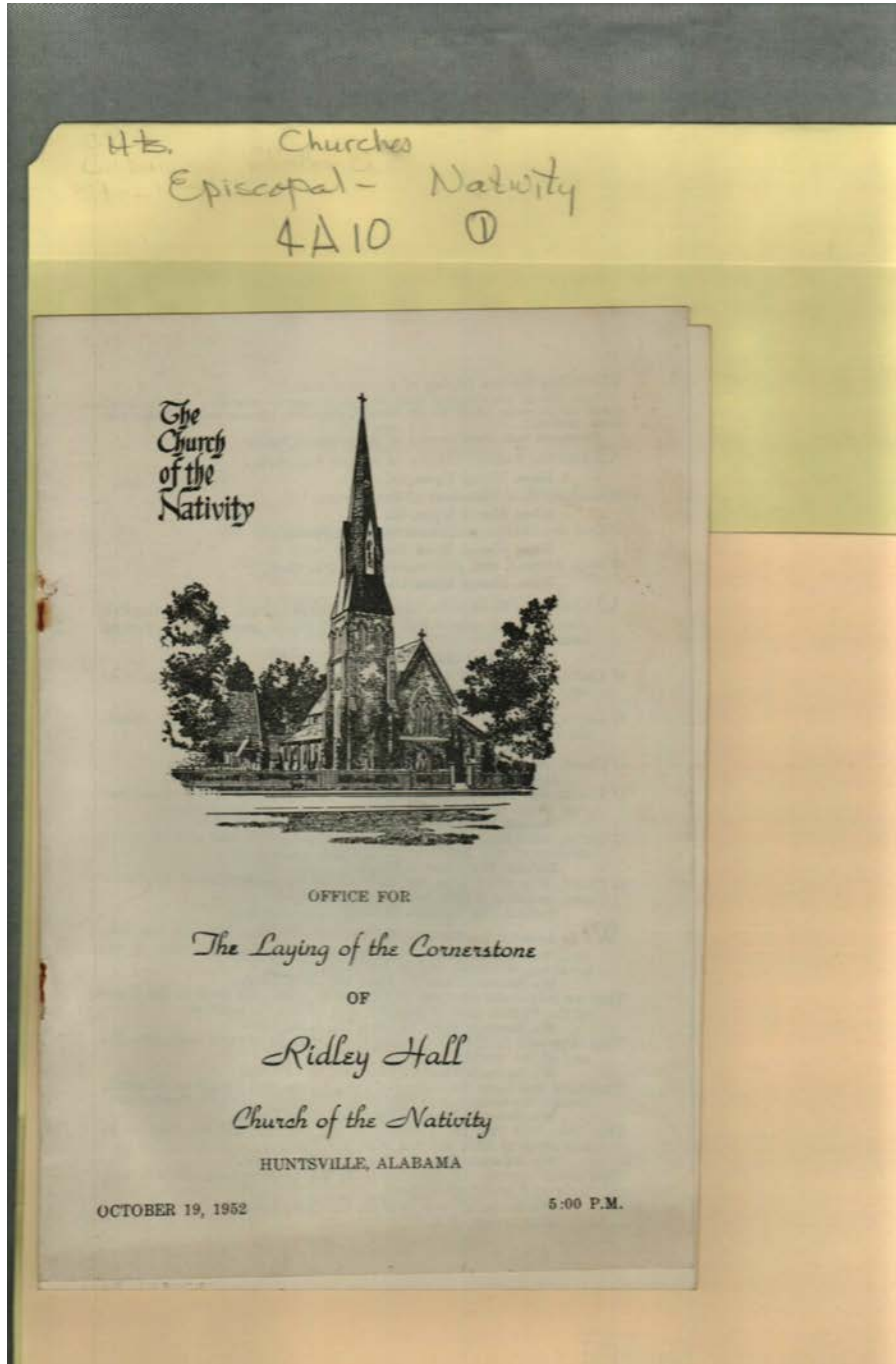

**Names:**

Ridley Hall, Laying  
of the Cornerstone

The Church of the  
Nativity

**Places:**

Huntsville, AL

**Types:**

brochure

**Dates:**

Oct 19, 1952

Frances Cabaniss Roberts Collection: Series 4, Subseries A, Box 10, Folder 1

Church of Nativity (Episcopal), miscellaneous documents

Image 12 r04a10-01-000-0165 [Contents](#) [Index](#) [About](#)

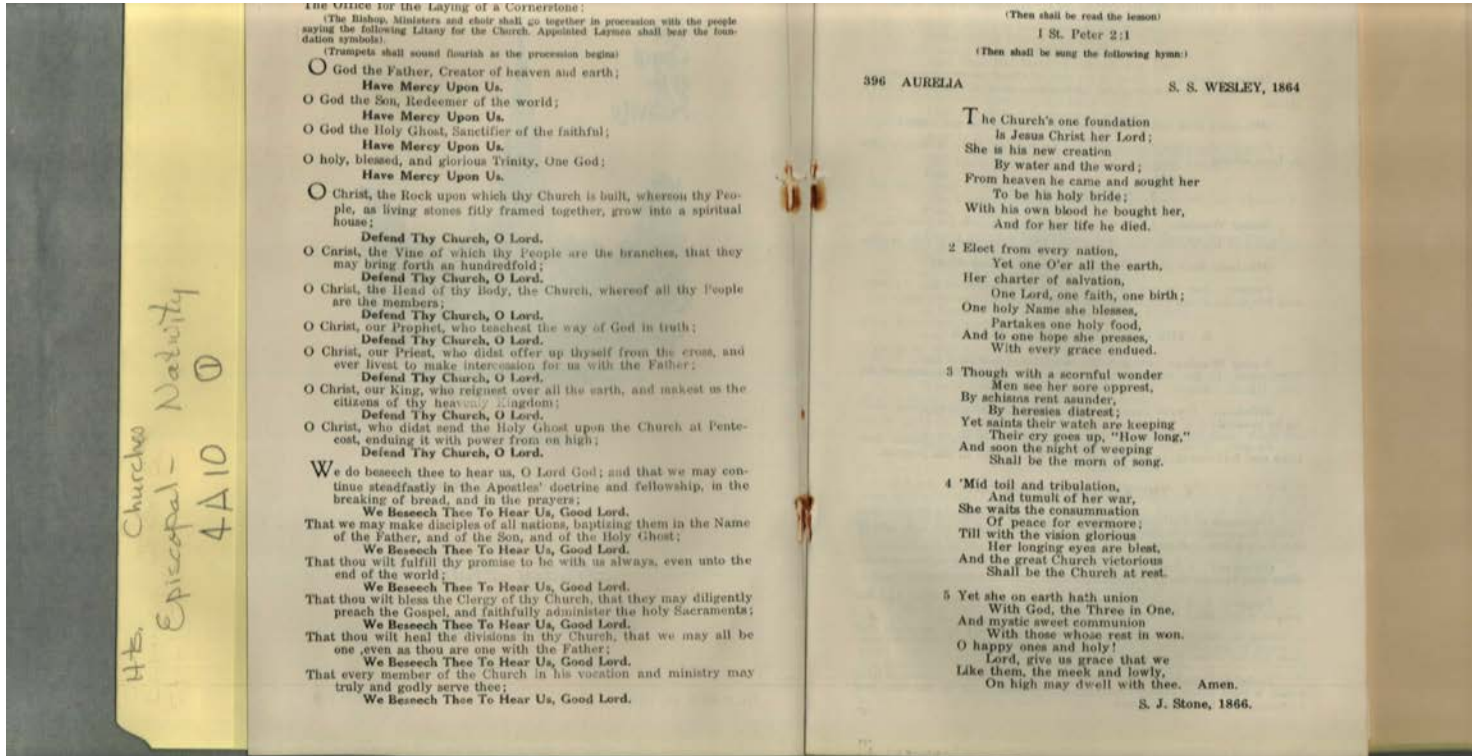

**Names:**

Ridley Hall, Laying  
of the Cornerstone program

**Places:**

Huntsville, AL

**Types:**

brochure

**Dates:**

Oct 19, 1952

Frances Cabaniss Roberts Collection: Series 4, Subseries A, Box 10, Folder 1  
Church of Nativity (Episcopal), miscellaneous documents  
Image 13 r04a10-01-000-0166 [Contents](#) [Index](#) [About](#)

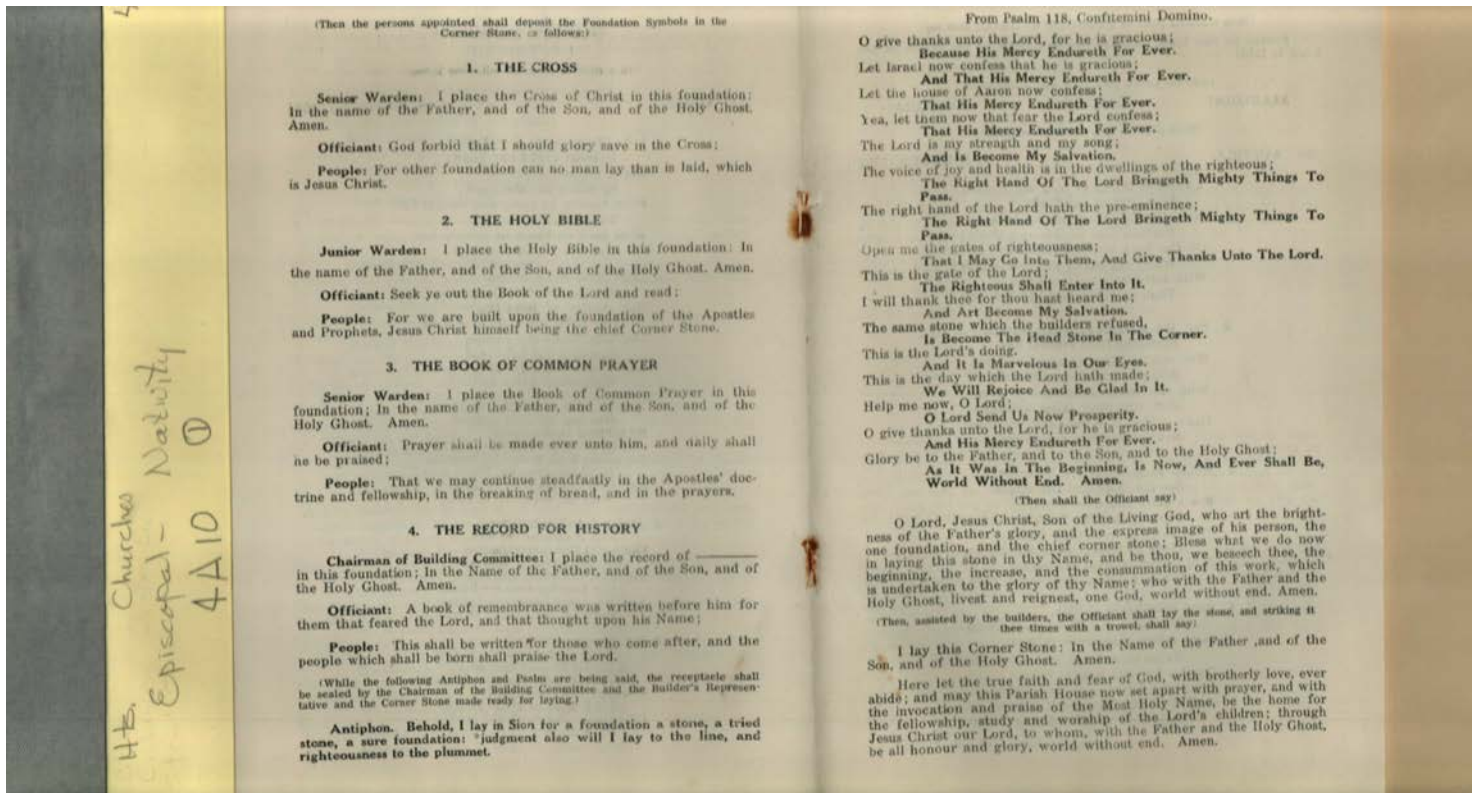

**Names:**

Ridley Hall, Laying program  
of the Cornerstone

**Places:**

Huntsville, AL

**Types:**

brochure

**Dates:**

Oct 19, 1952

Frances Cabaniss Roberts Collection: Series 4, Subseries A, Box 10, Folder 1  
Church of Nativity (Episcopal), miscellaneous documents  
Image 14 r04a10-01-000-0167 [Contents](#) [Index](#) [About](#)

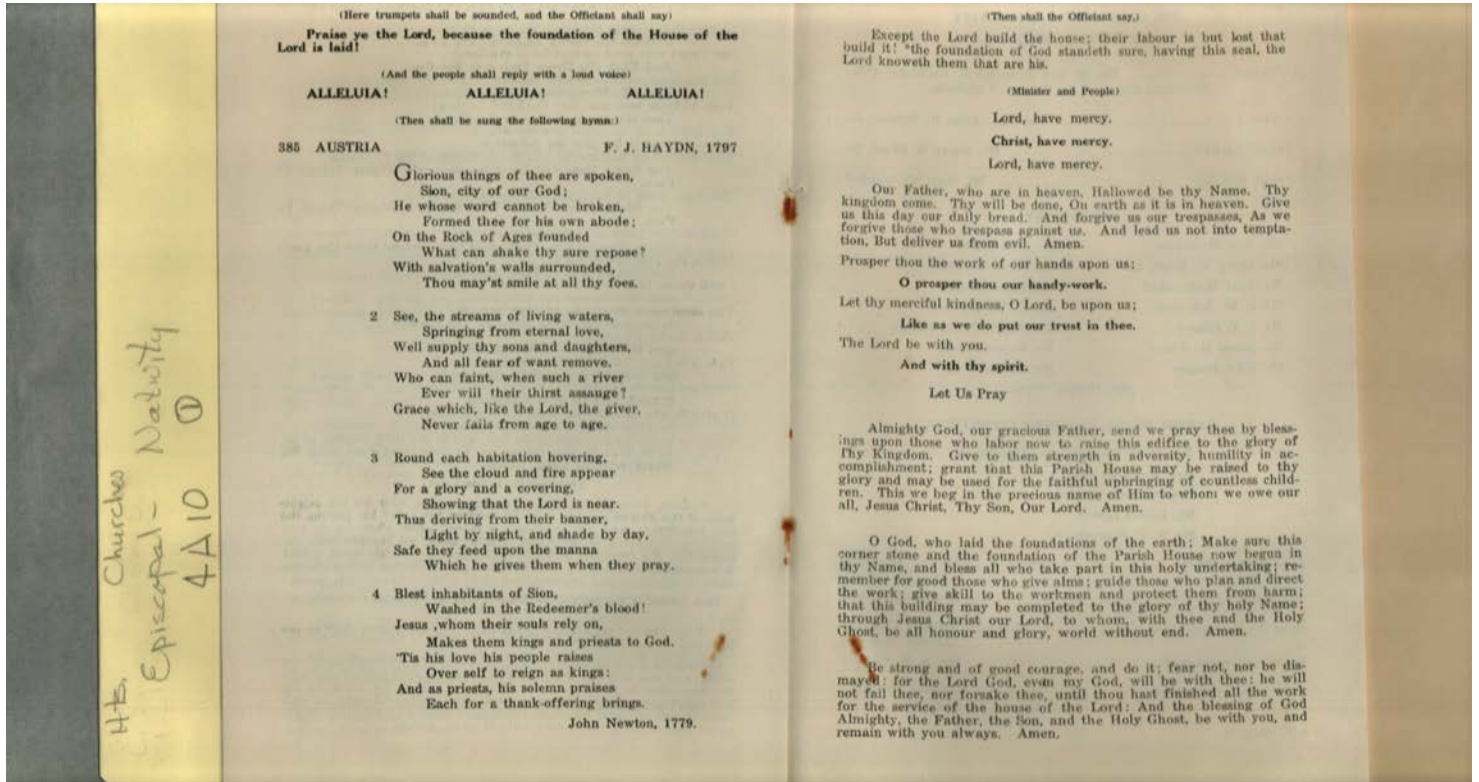

**Names:**

Ridley Hall, Laying program  
of the Cornerstone

**Places:**

Huntsville, AL

**Types:**

brochure

**Dates:**

Oct 19, 1952

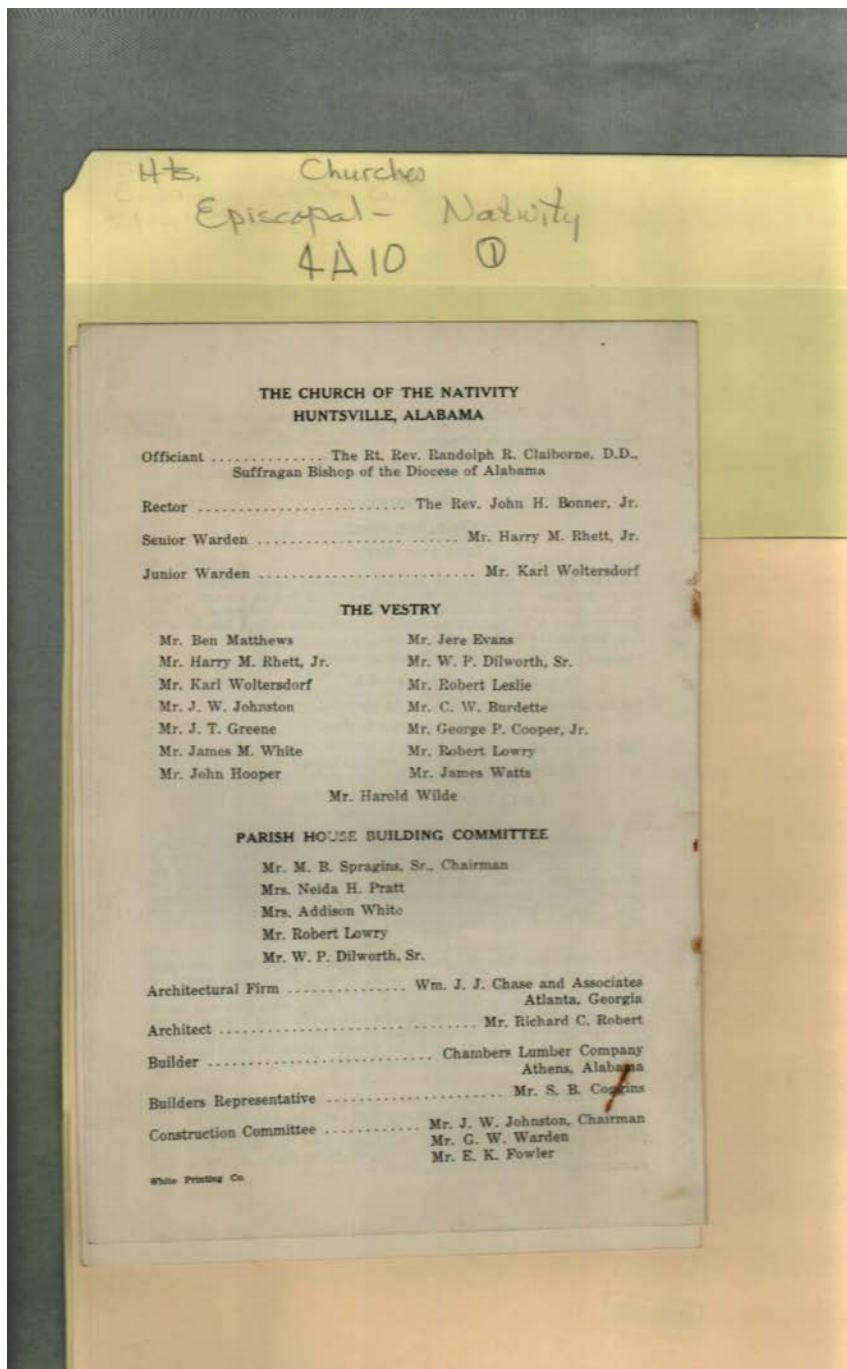

**Names:**

Bonner, John H., Jr.,  
 Rev.  
 Burdette, C. W.  
 Chambers Lumber  
 Co.  
 Church of the  
 Nativity

Claiborne, Randolph  
 R., Rev.  
 Coggins, S. B.  
 Cooper, George P., Jr.  
 Dilworth, W. P., Sr.  
 Evans, Jere  
 Fowler, E. K.  
 Greene, J. T.

Hooper, John  
 Johnston, J. W.  
 Leslie, Robert  
 Lowry, Robert  
 Matthews, Ben  
 Pratt, Neida H., Mrs.  
 Rhett, Harry M., Jr.  
 Robert, Richard C.

Spragins, M. B., Sr.  
 Warden, G. W.  
 Watts, James  
 White, Addison  
 White, James M.  
 Wilde, Harold  
 Woltersdorf, Karl

**Places:**

Athens, AL

Huntsville, AL

**Types:**

brochure

**Dates:**

Oct 19, 1952



Frances Cabaniss Roberts Collection: Series 4, Subseries A, Box 10, Folder 1

Church of Nativity (Episcopal), miscellaneous documents

Image 16 r04a10-01-000-0169 [Contents](#) [Index](#) [About](#)

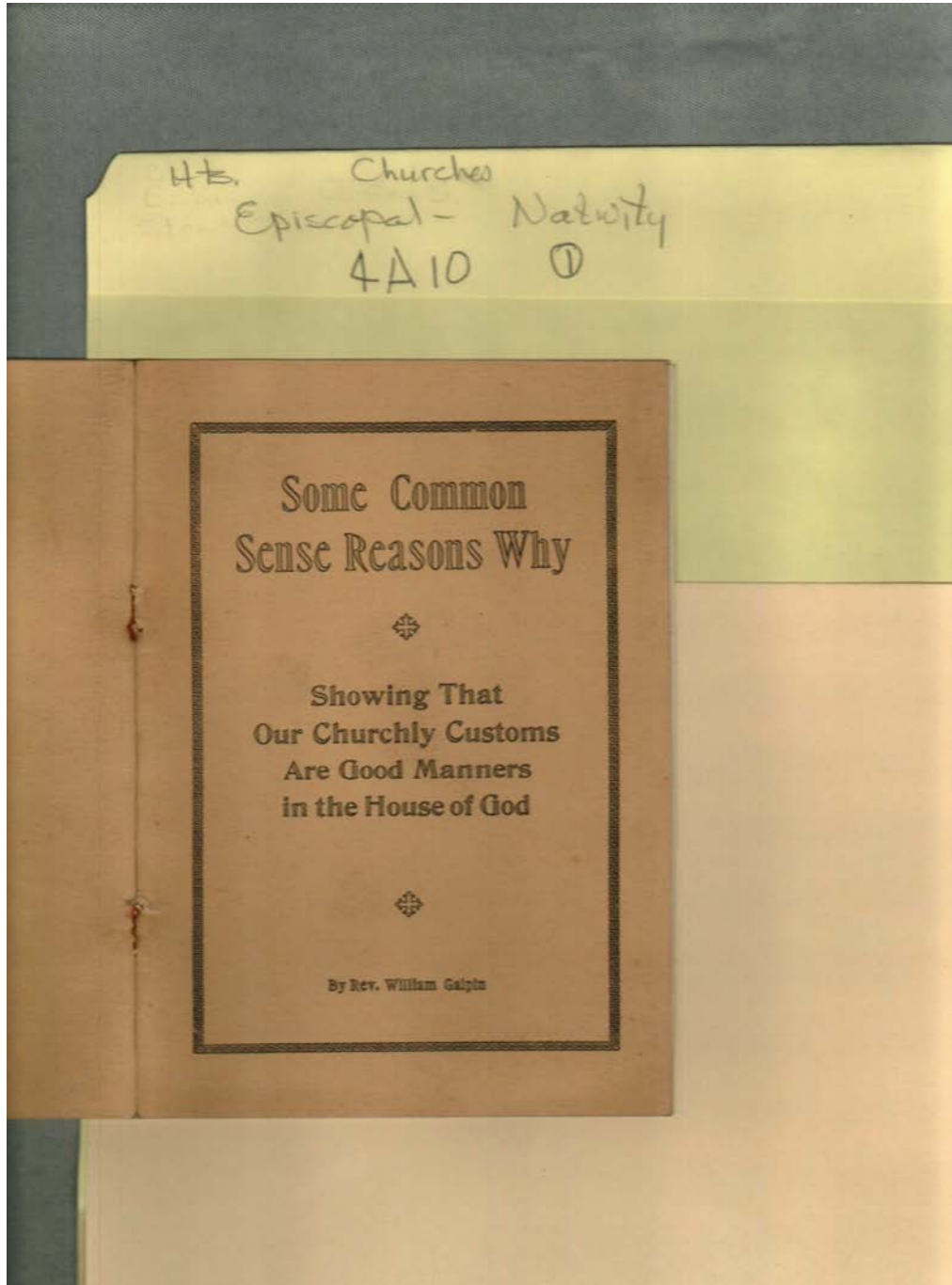

**Names:**

Galpin, William, Rev.

Churchly Customs  
Are Good Manners

Some Common Sense  
Reasons Why

**Types:**

booklet

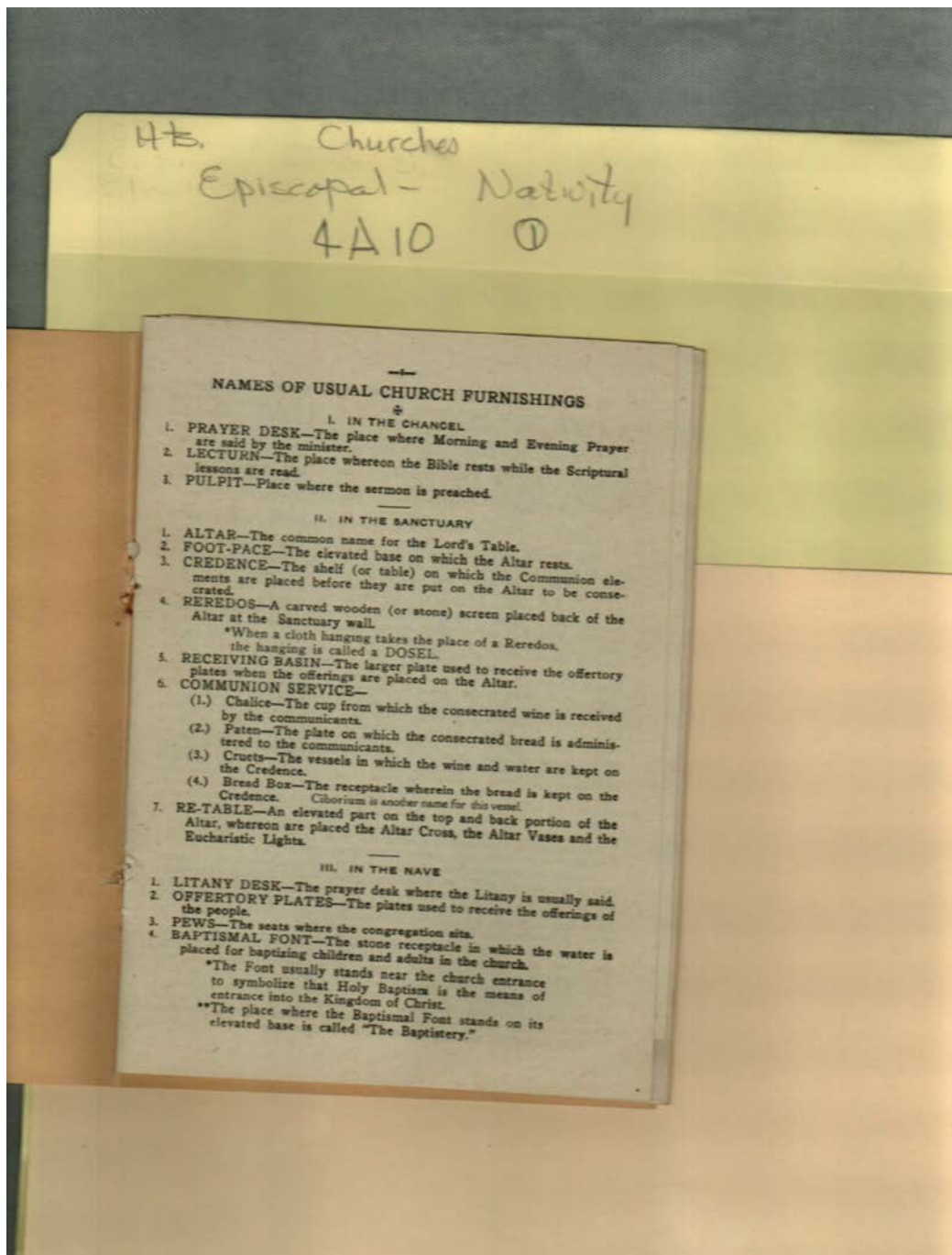

**Names:**

Names of Usual  
Church Furnishings

**Types:**

booklet

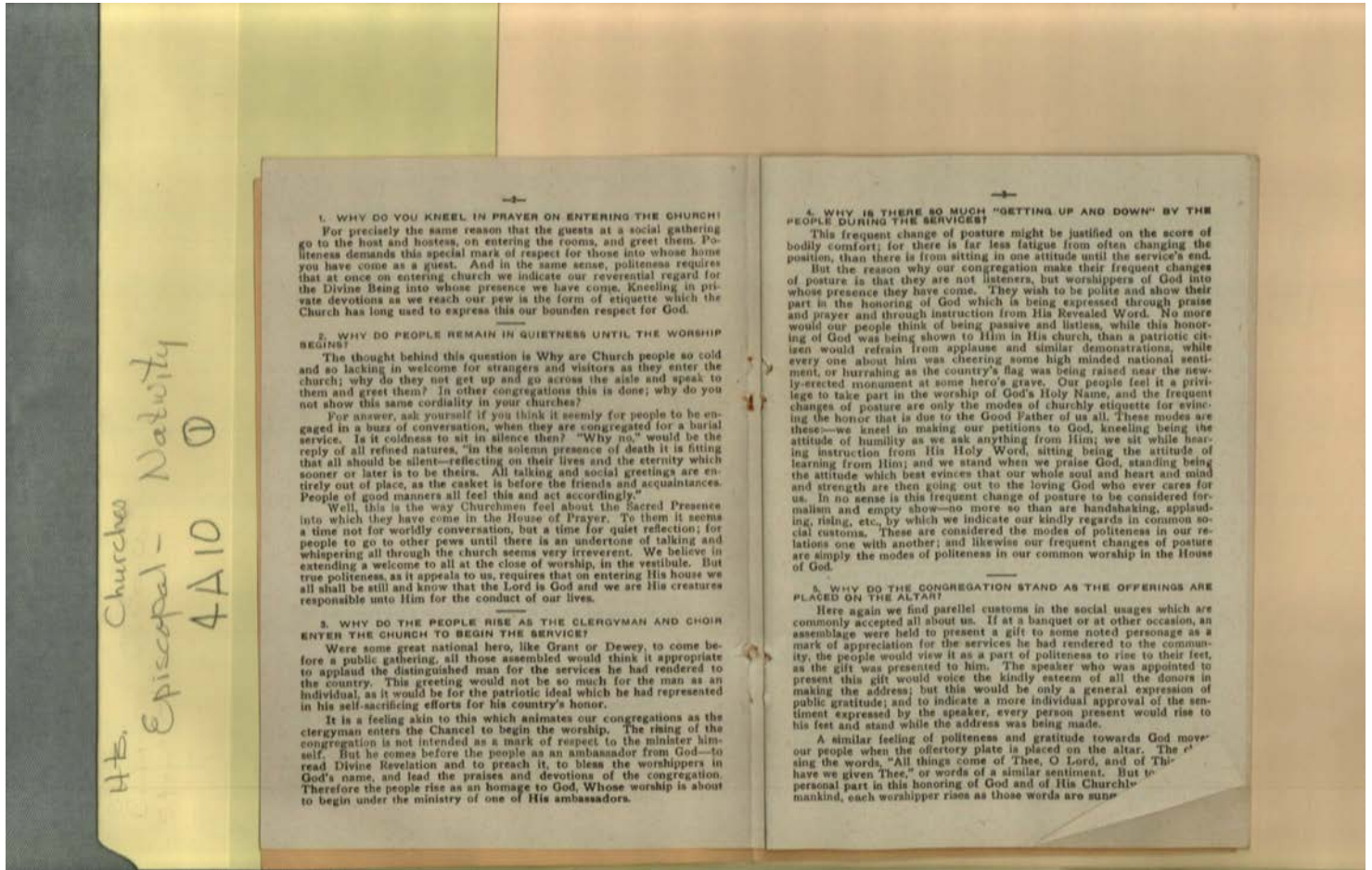

Names:  
Churchly Customs

Types:  
booklet

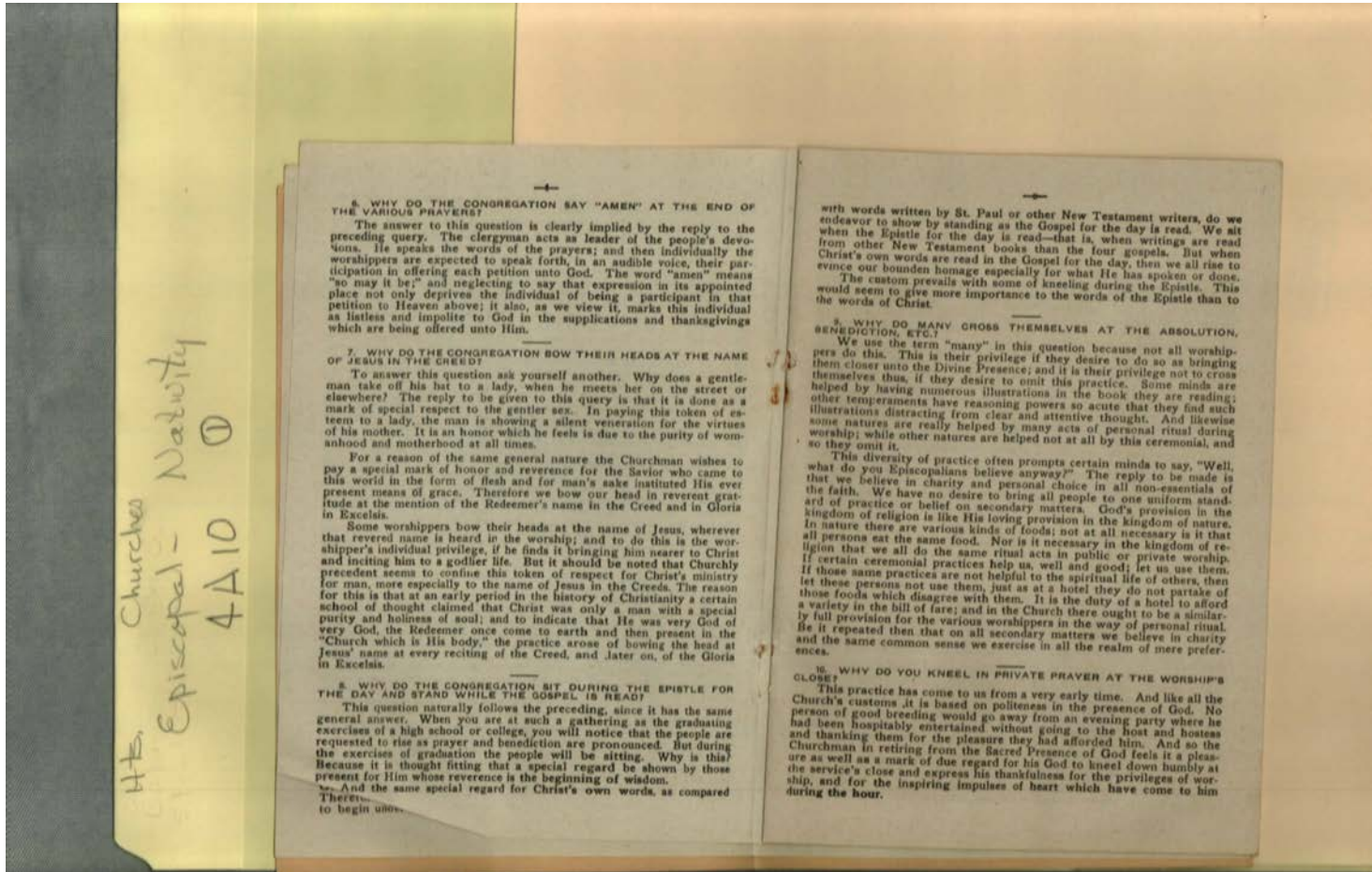

**Names:**  
Churchly Customs

**Types:**  
booklet

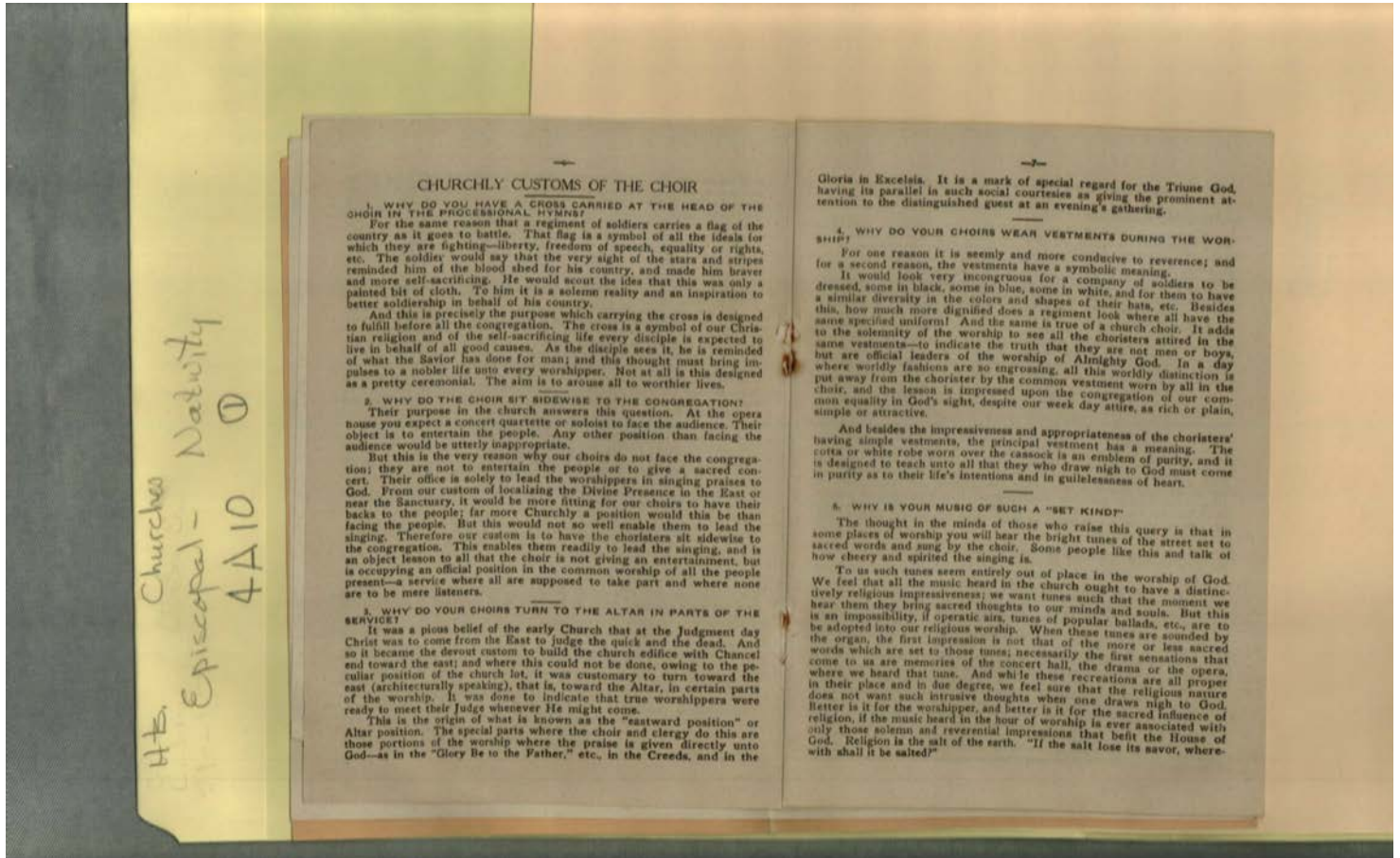

Names:  
Churchly Customs

Types:  
booklet

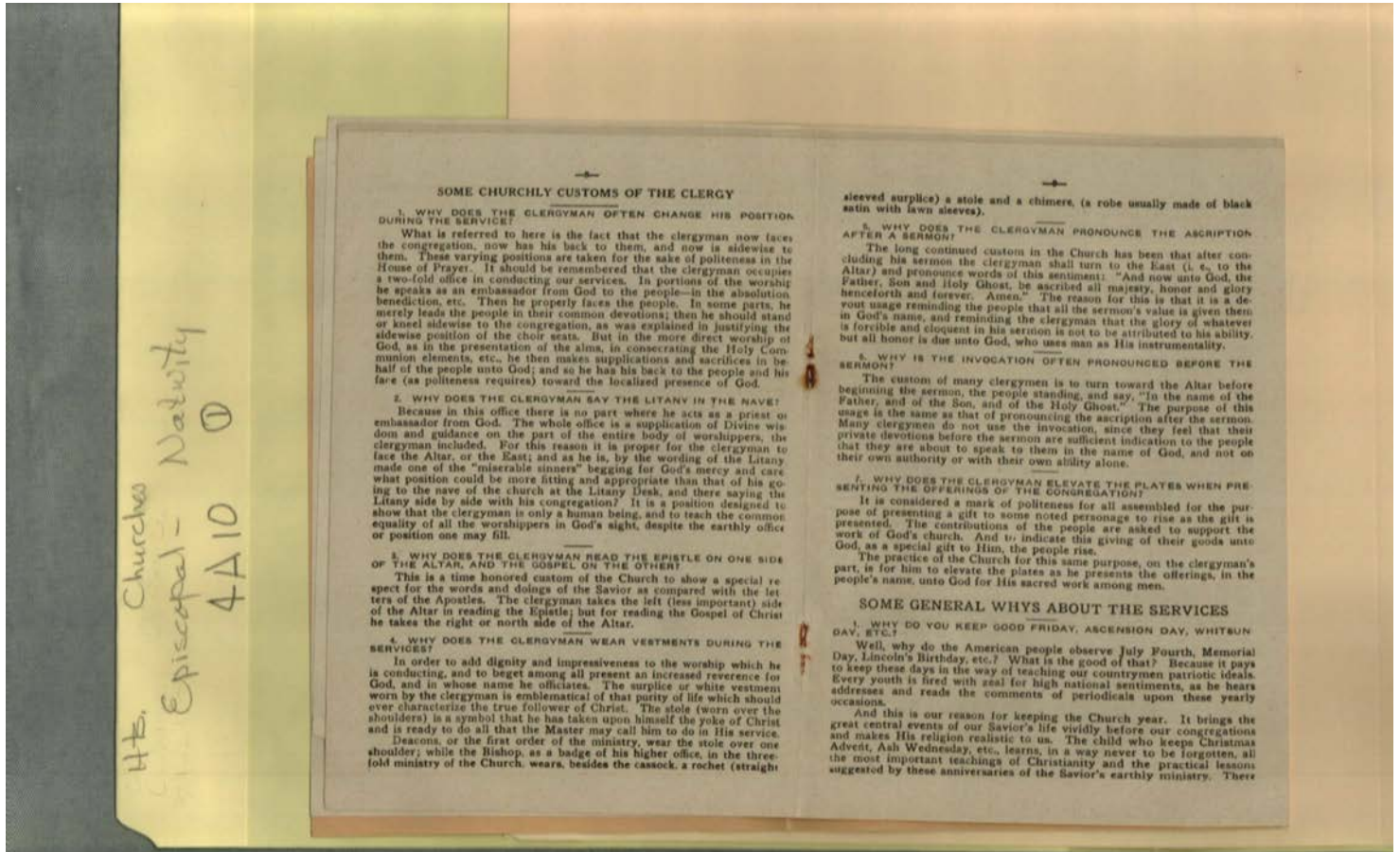

Names:  
Churchly Customs

Types:  
booklet

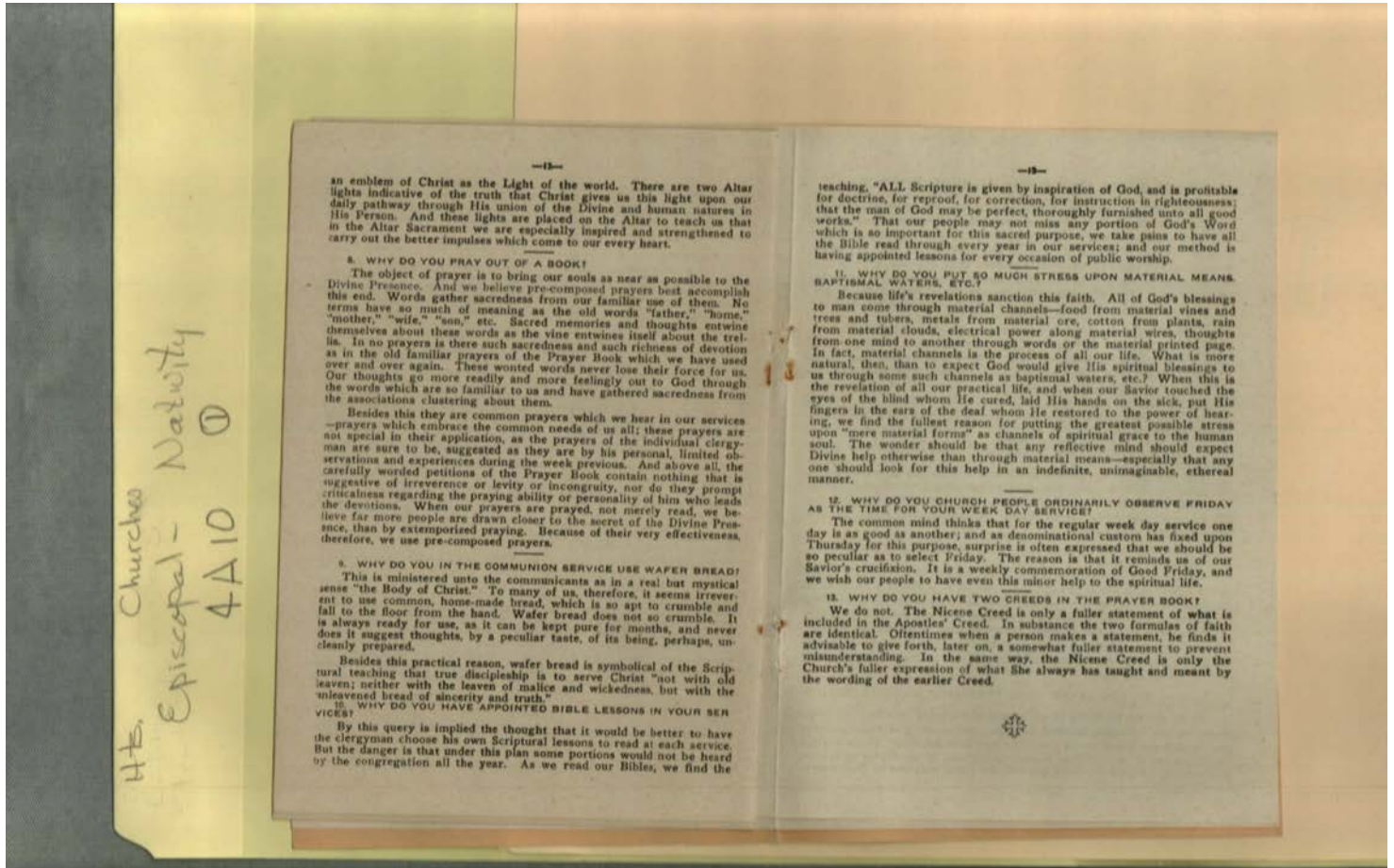

**Names:**  
Churchly Customs

**Types:**  
booklet

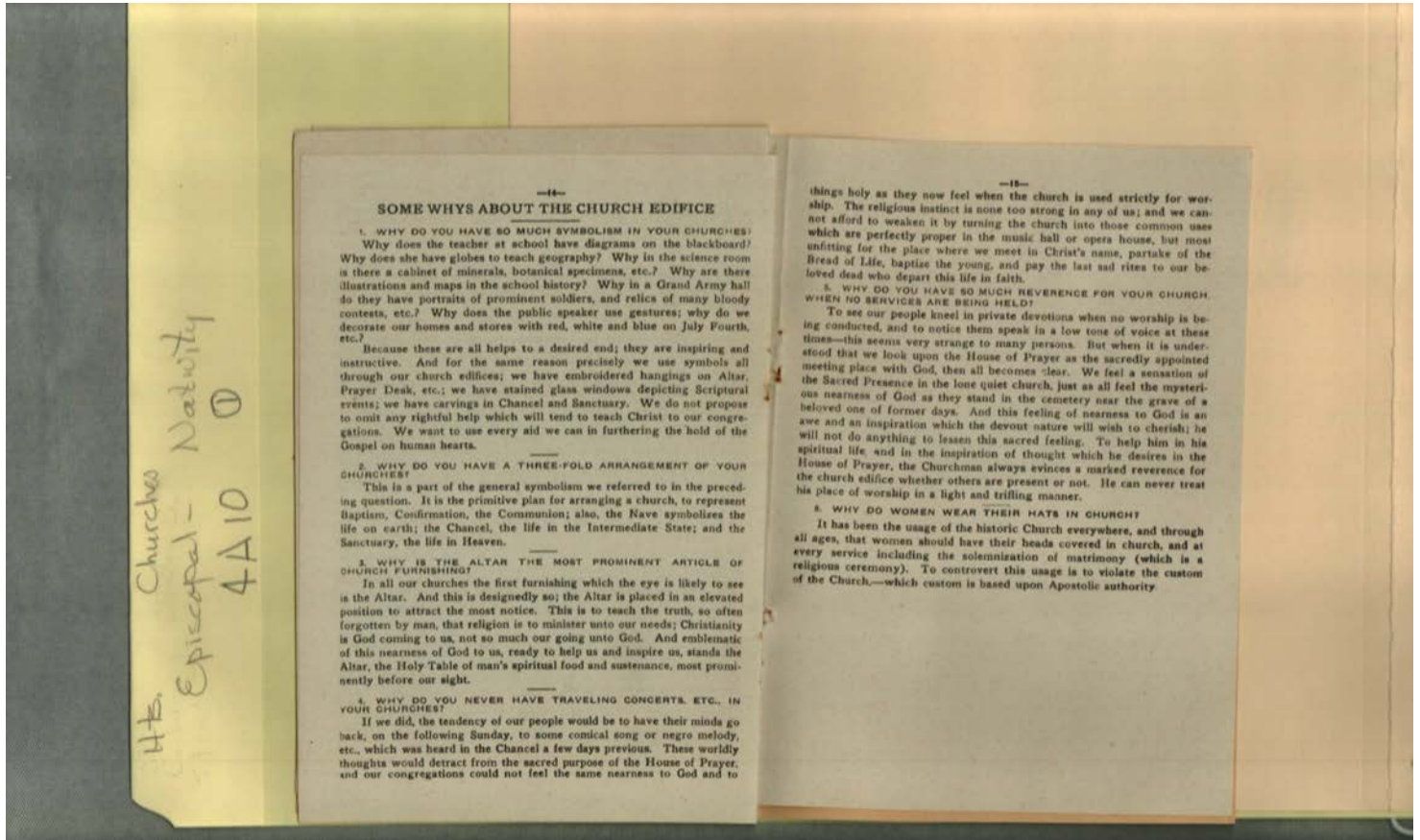

**Names:**

Some Whys About  
the Church Ediface

**Types:**

booklet



Frances Cabaniss Roberts Collection: Series 4, Subseries A, Box 10, Folder 1

Church of Nativity (Episcopal), miscellaneous documents

Image 24 r04a10-01-000-0177 [Contents](#) [Index](#) [About](#)

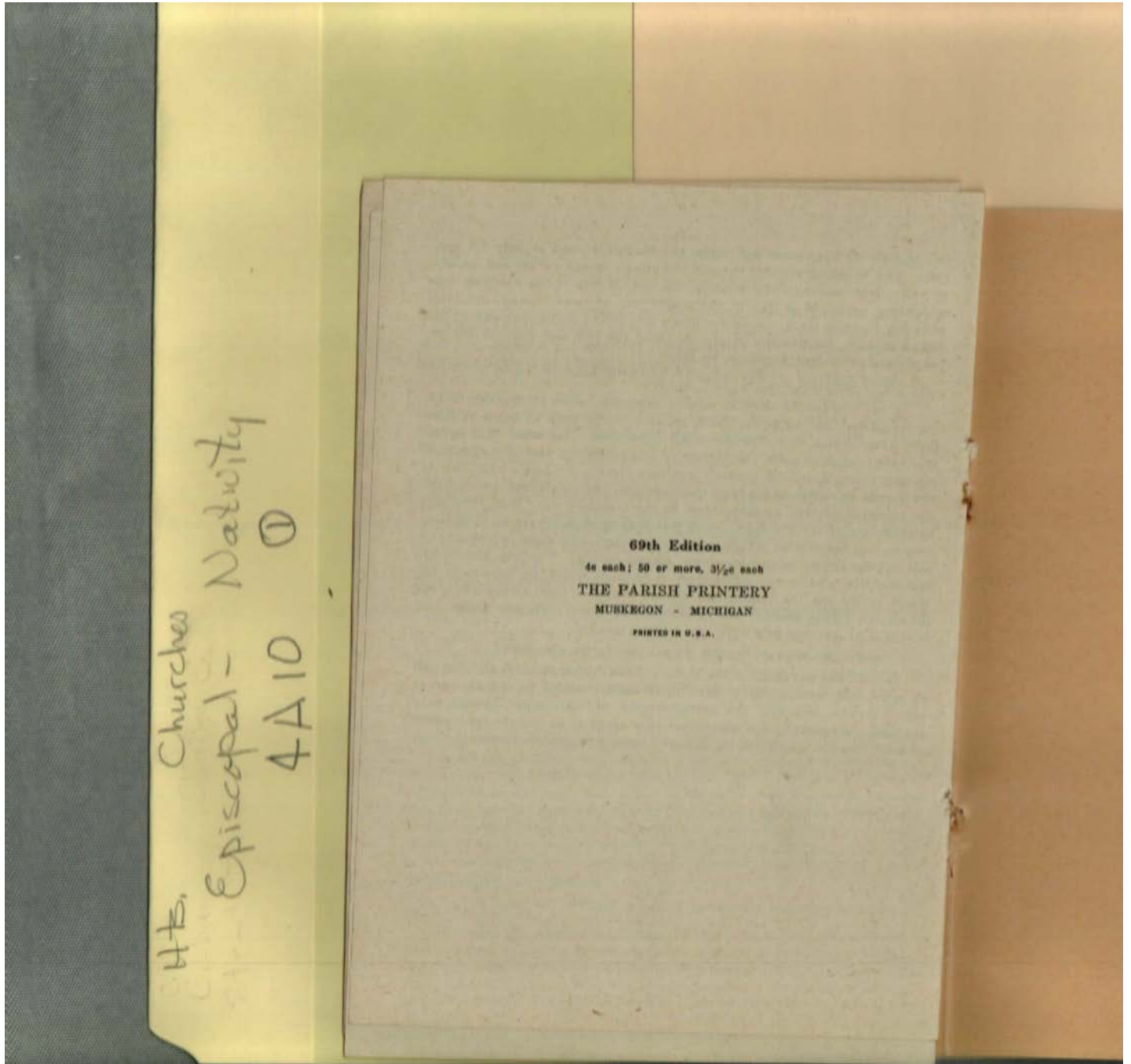

Types:  
booklet

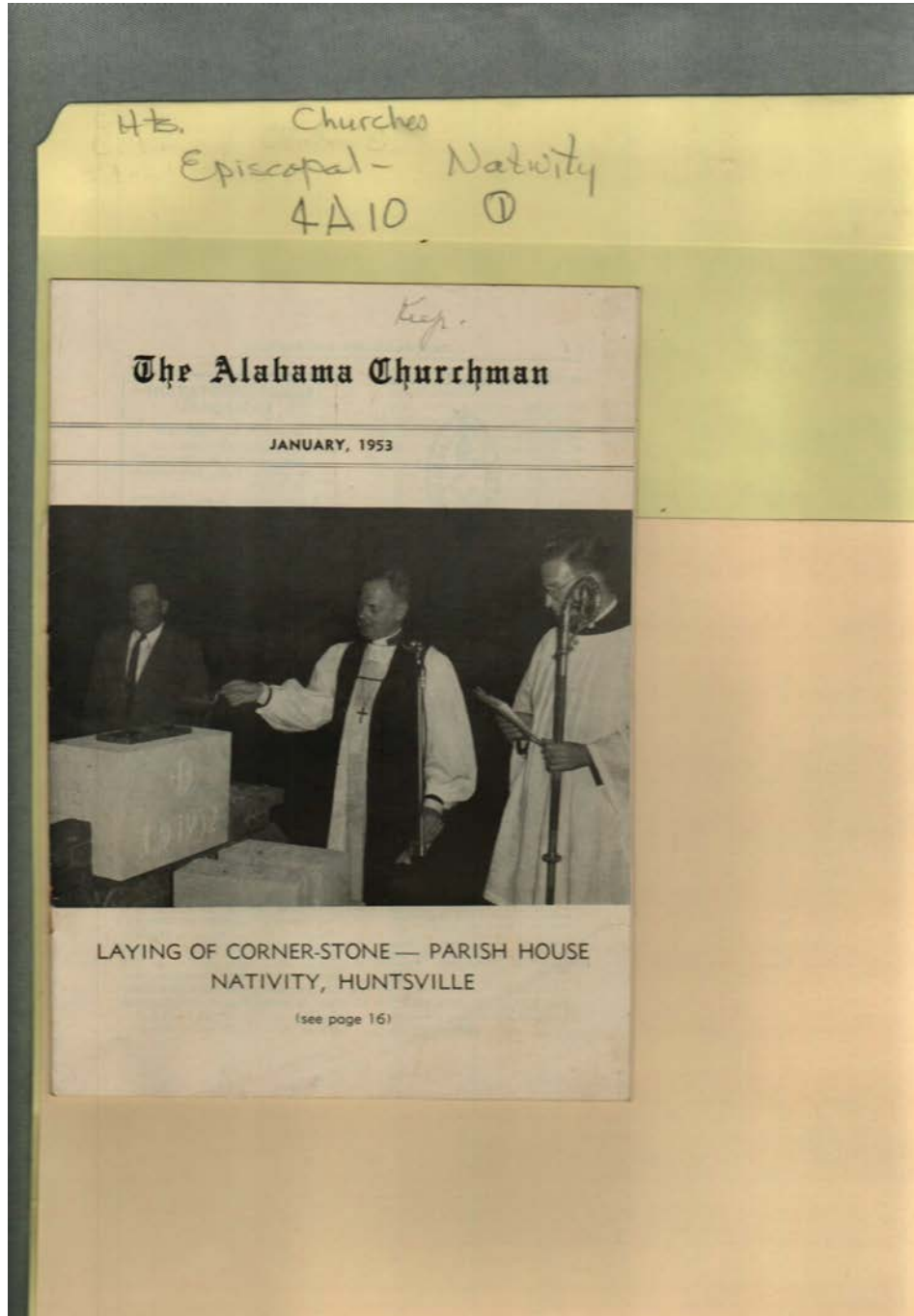

**Names:**

Laying of Corner-Stone

The Alabama Churchman

**Places:**

Alabama

Huntsville, AL

**Types:**

magazine

photograph

**Dates:**

January 1953

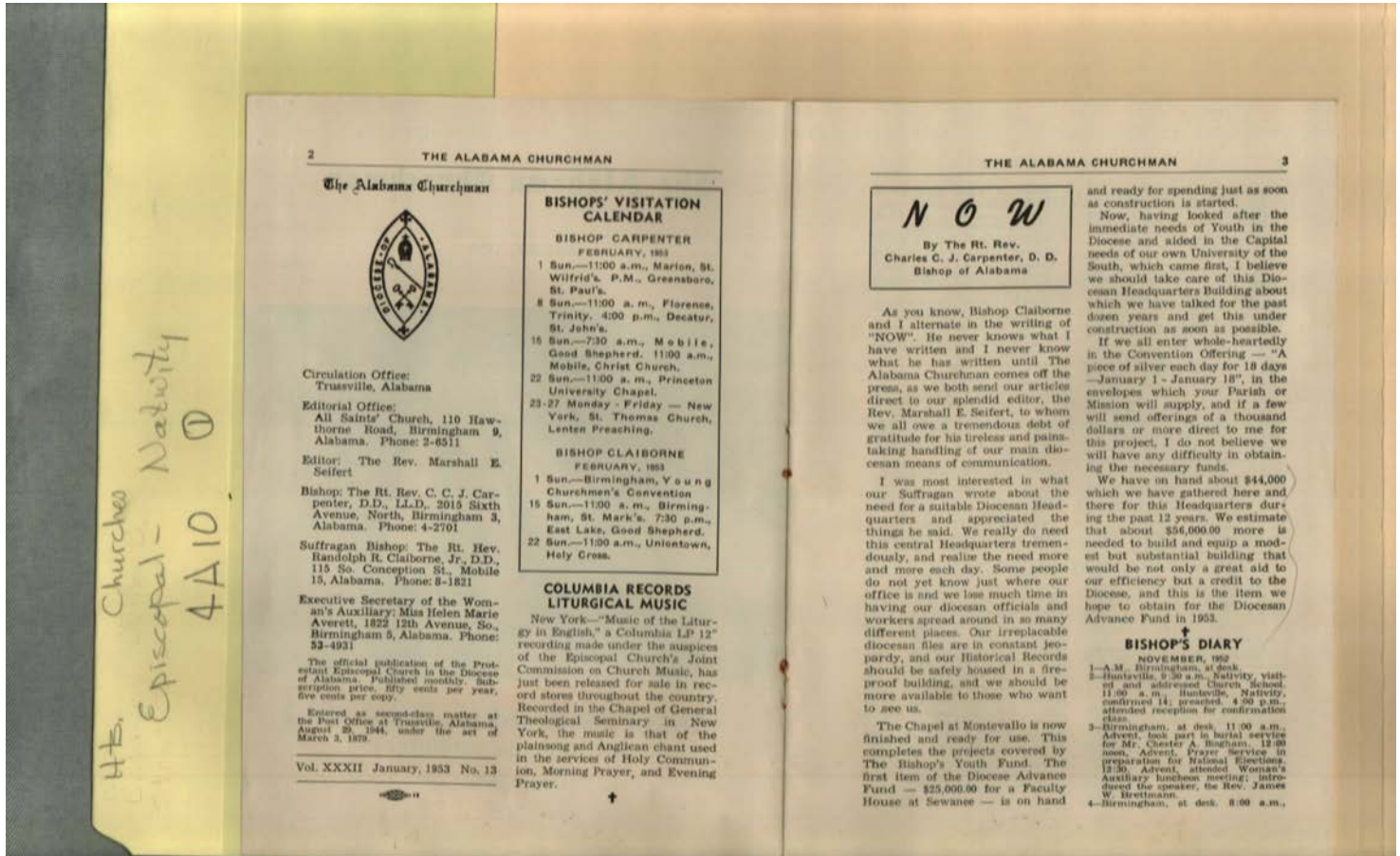

**Names:**

Carpenter, Charles C.  
 J., Rev.

Claiborne, Randolph  
 R., Rev.

Seifert, Marshall E.,  
 Rev.

The Alabama  
 Churchman

**Places:**

Alabama

**Types:**

magazine

magazine article

**Dates:**

January 1953

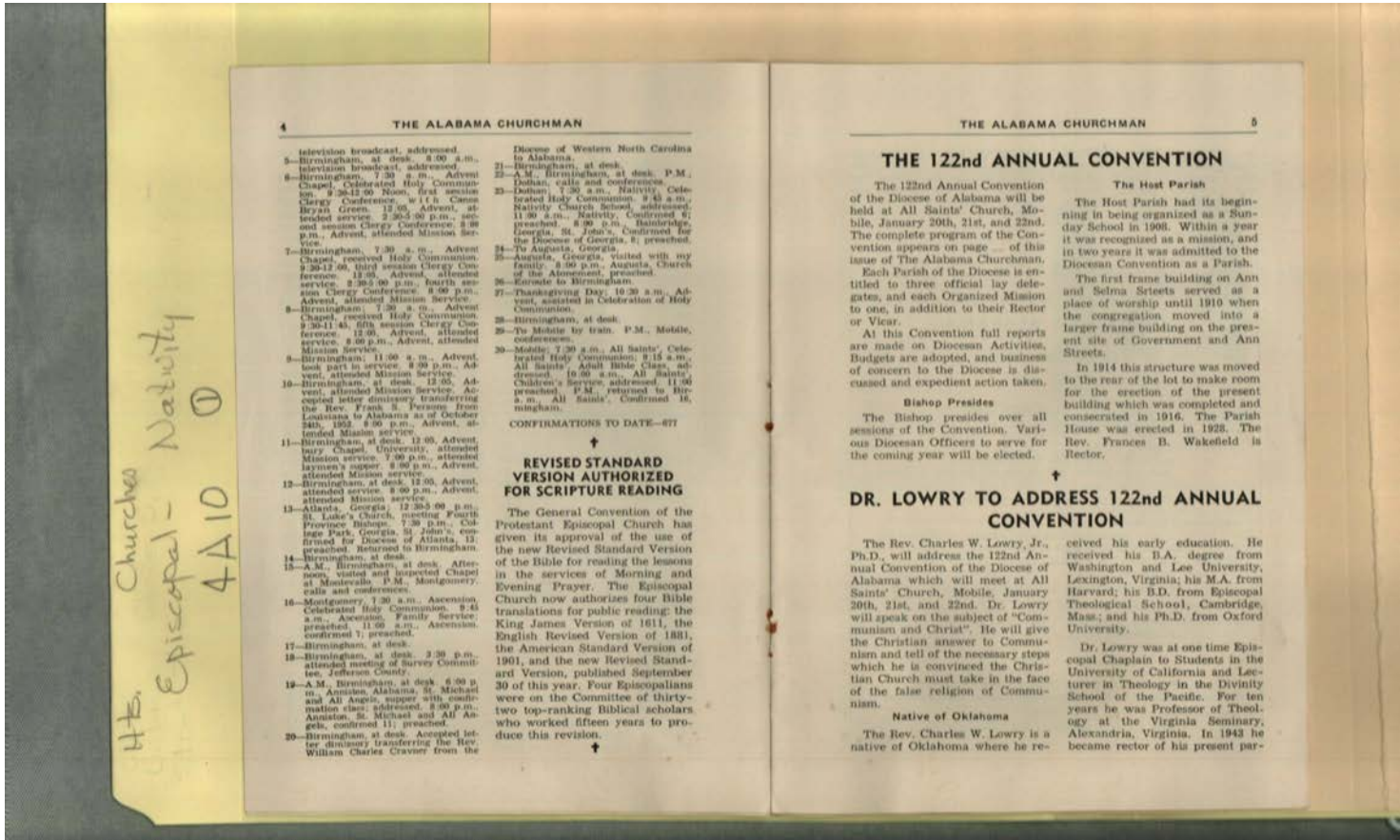

**Names:**  
 Lowry, Charles W.,  
 Rev.

The Alabama  
 Churchman

Wakefield, Frances  
 B., Rev.

**Places:**  
 Alabama

**Types:**  
 magazine magazine article

**Dates:**  
 January 1953

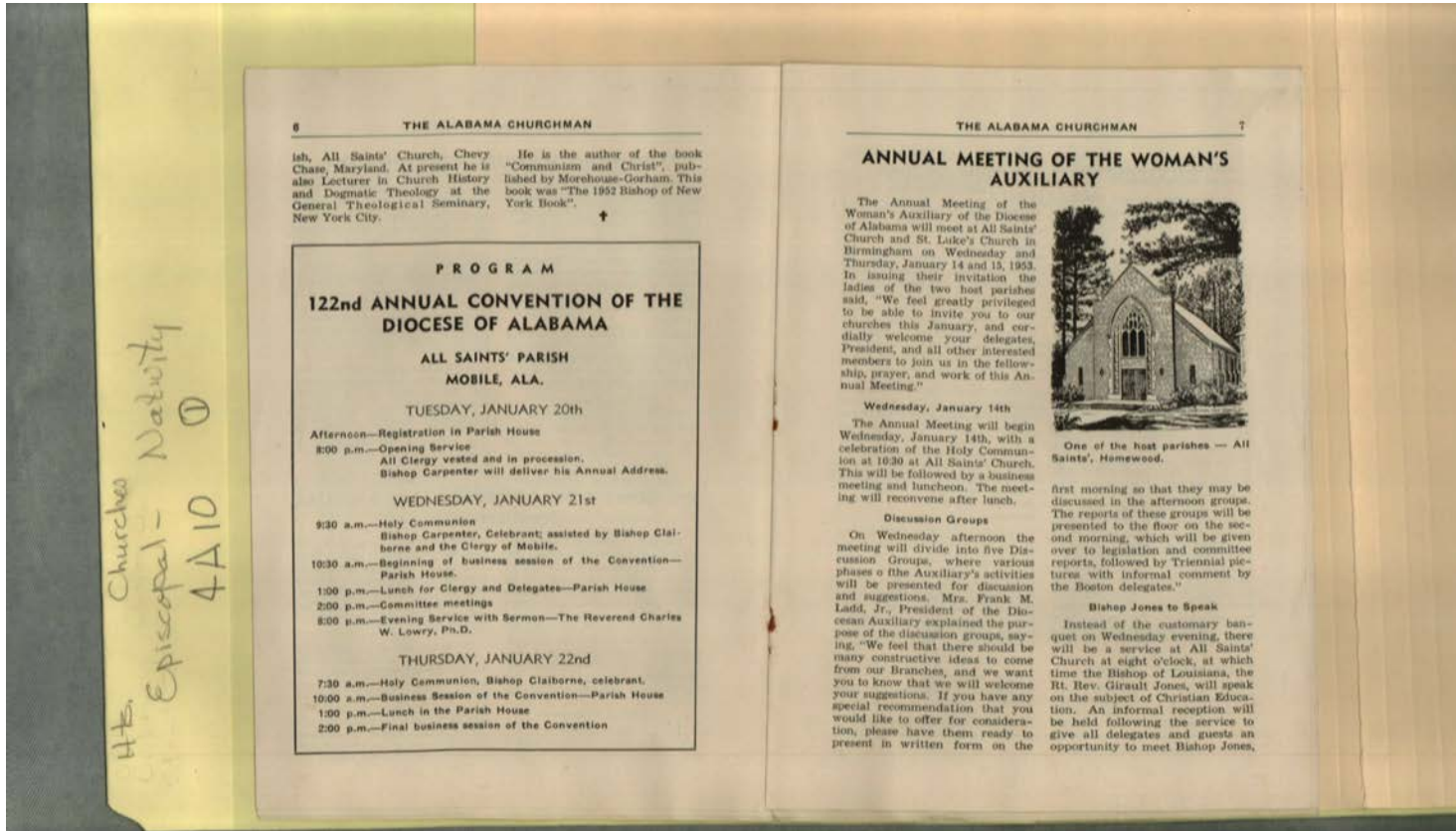

**Names:**

Jones, Girault, Rev.  
Ladd, Frank M., Mrs.

The Alabama  
Churchman

**Places:**

Alabama

**Types:**

magazine

magazine article

**Dates:**

January 1953

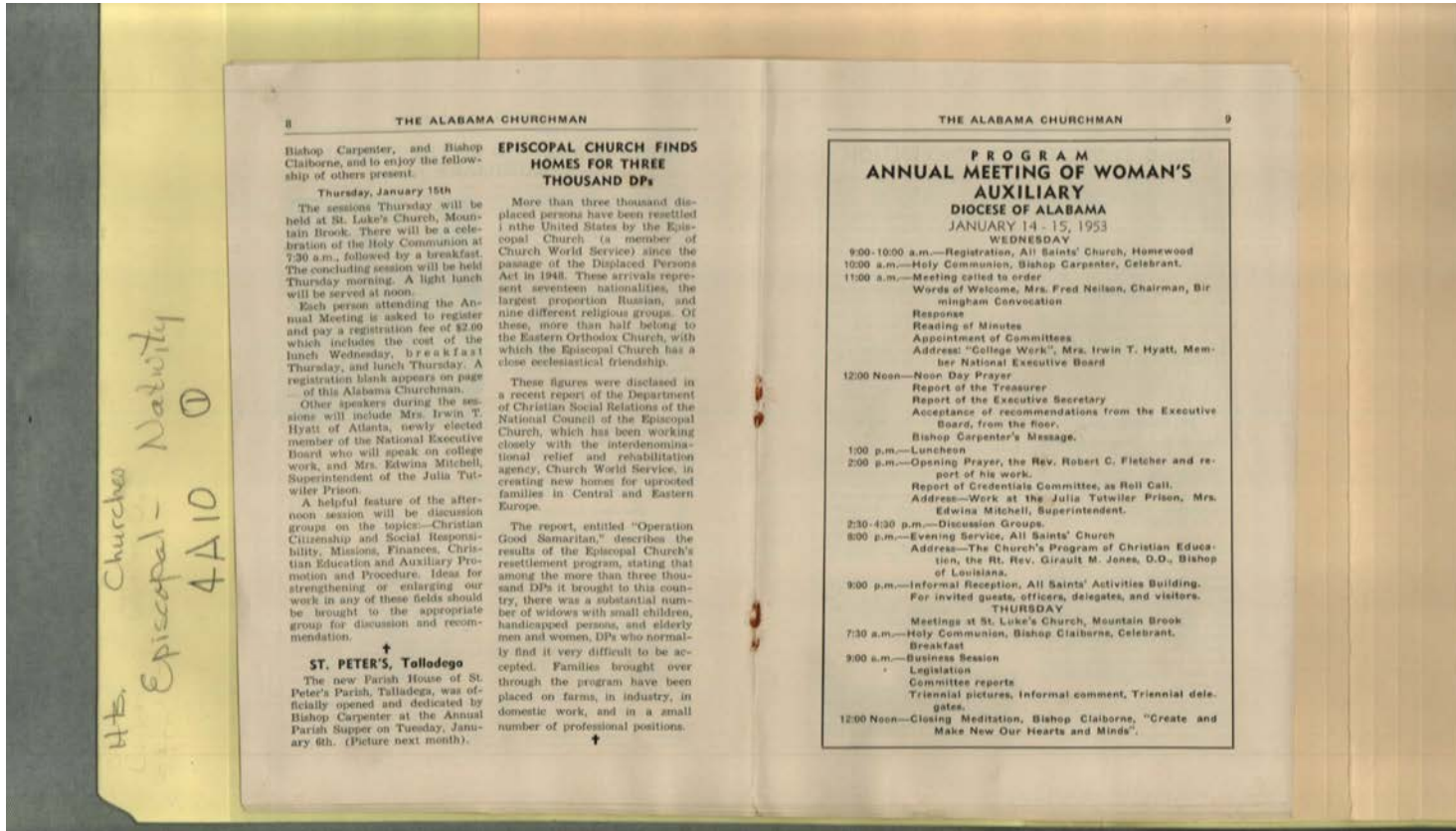

**Names:**

Carpenter, Charles C. J., Bishop

Claiborne, Randolph R., Bishop

Hyatt, Irwin T., Mrs.

Mitchell, Edwina, Mrs.

**Places:**

Alabama

**Types:**

magazine article

**Dates:**

January 1953

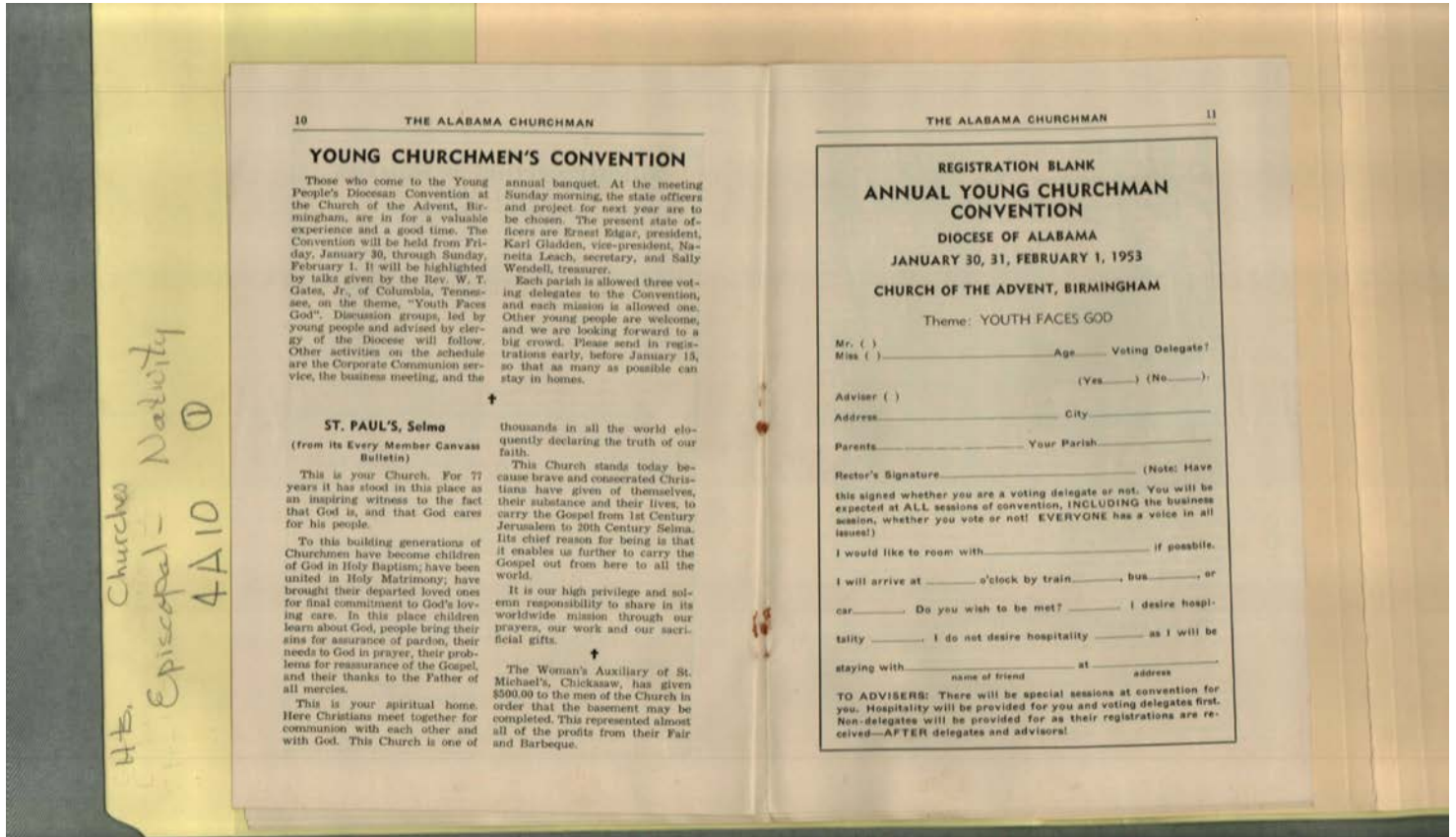

**Names:**

Edgar, Ernest  
 Gates, W. T., Jr., Rev.

Gladden, Karl  
 Leach, Naneita

Wendell, Sally

**Places:**

Alabama

Columbia, TN

**Types:**

magazine article

**Dates:**

January 1953

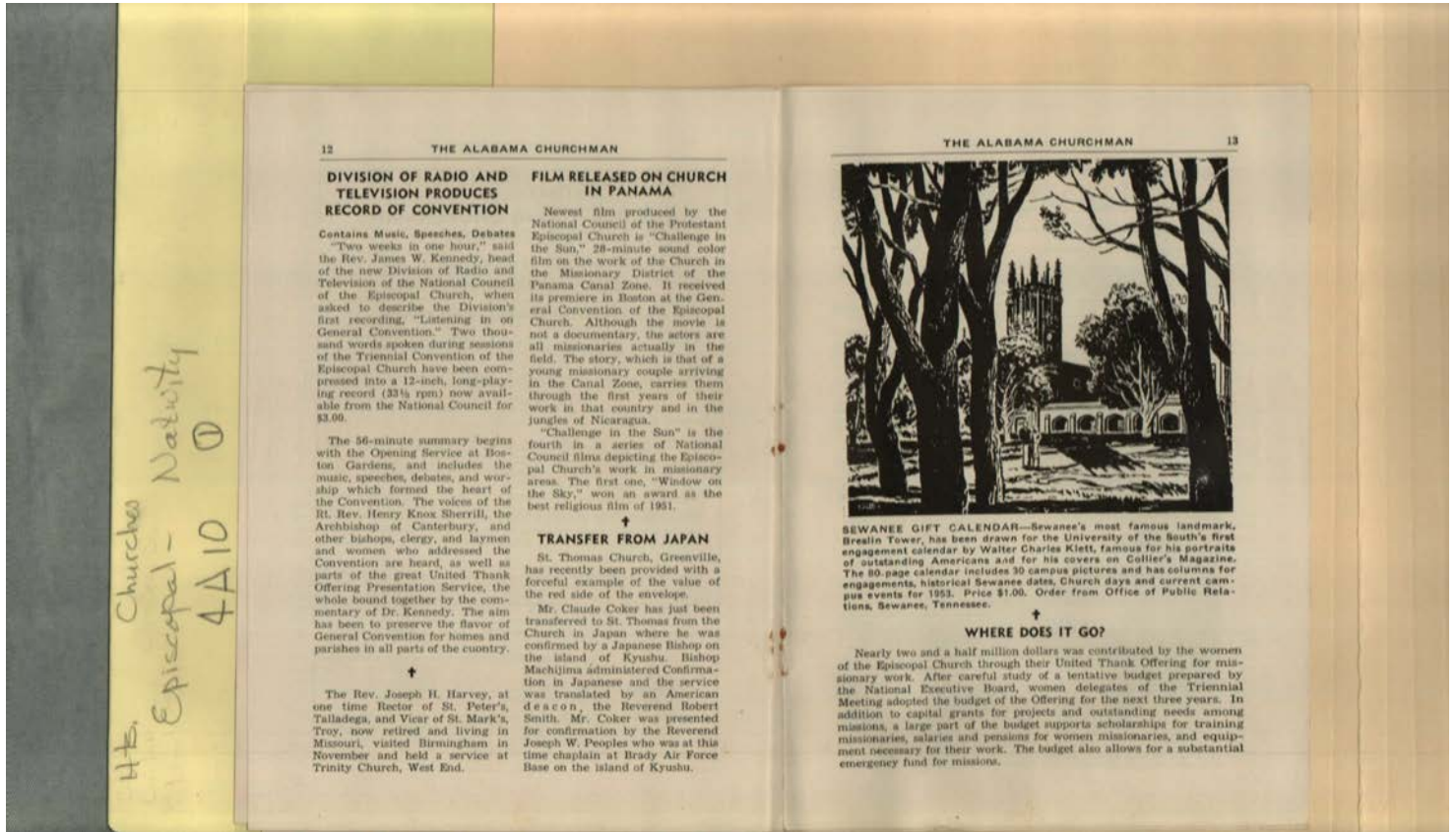

**Names:**

Coker, Claude	Kennedy, James WE.,	Machijima, Bishop	Sherrill, Henry Knox,
Harvey, Joseph H.,	Rev.	Peoples, Joseph W.,	Rev
Rev.	Klett, Walter Charles	Rev.	Smith, Robert, Rev.

**Places:**

Alabama	Brady AFB, Japan	Japan
Birmingham,	Canterbury, England	Sewanee, TN
Alabama	Greenville, Alabama	

**Types:**

magazine article

**Dates:**

January 1953



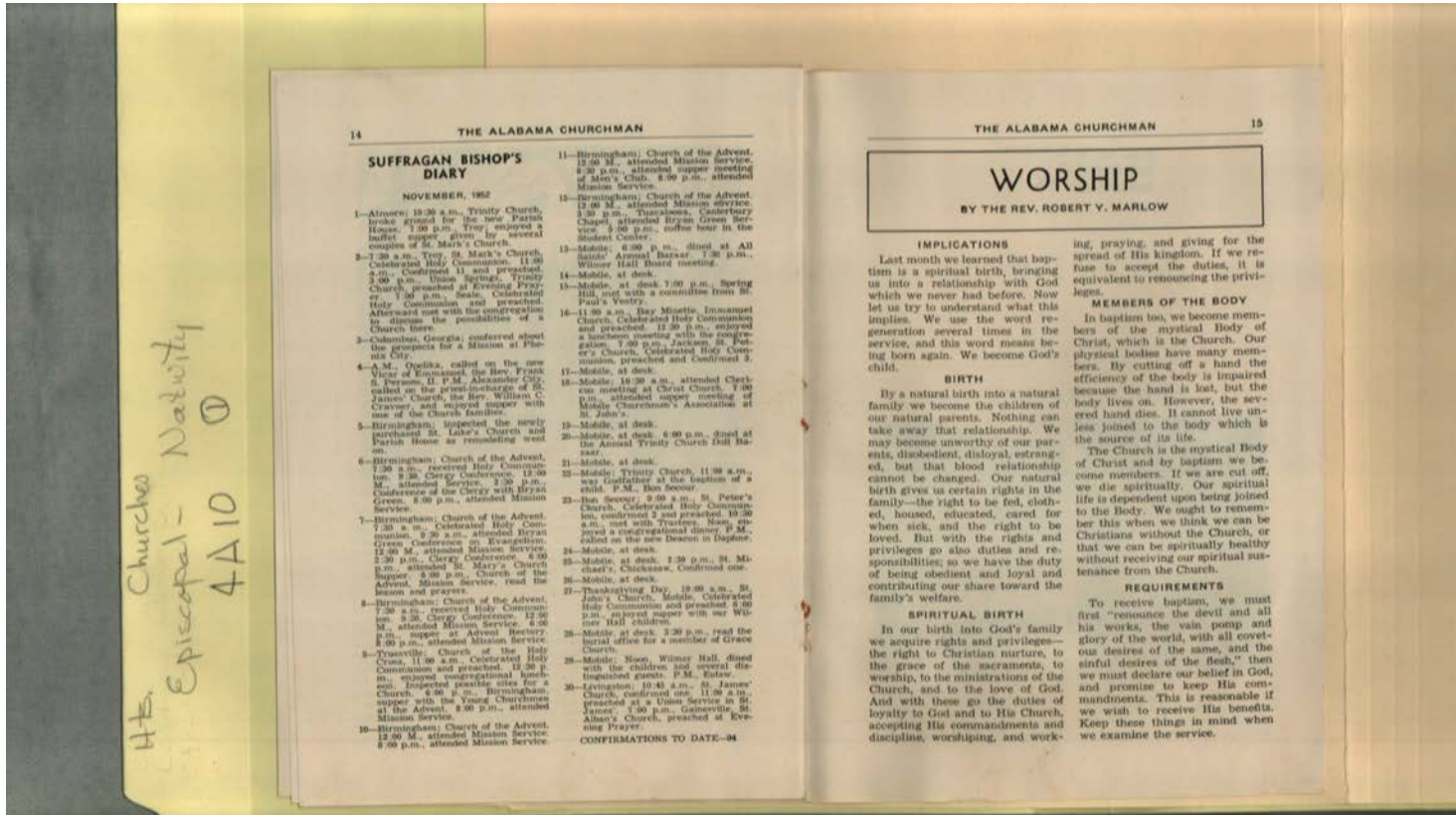

**Names:**

Marlow, Robert Y.,  
 Rev.

Worship

**Places:**

Alabama

**Types:**

magazine article

**Dates:**

January 1953

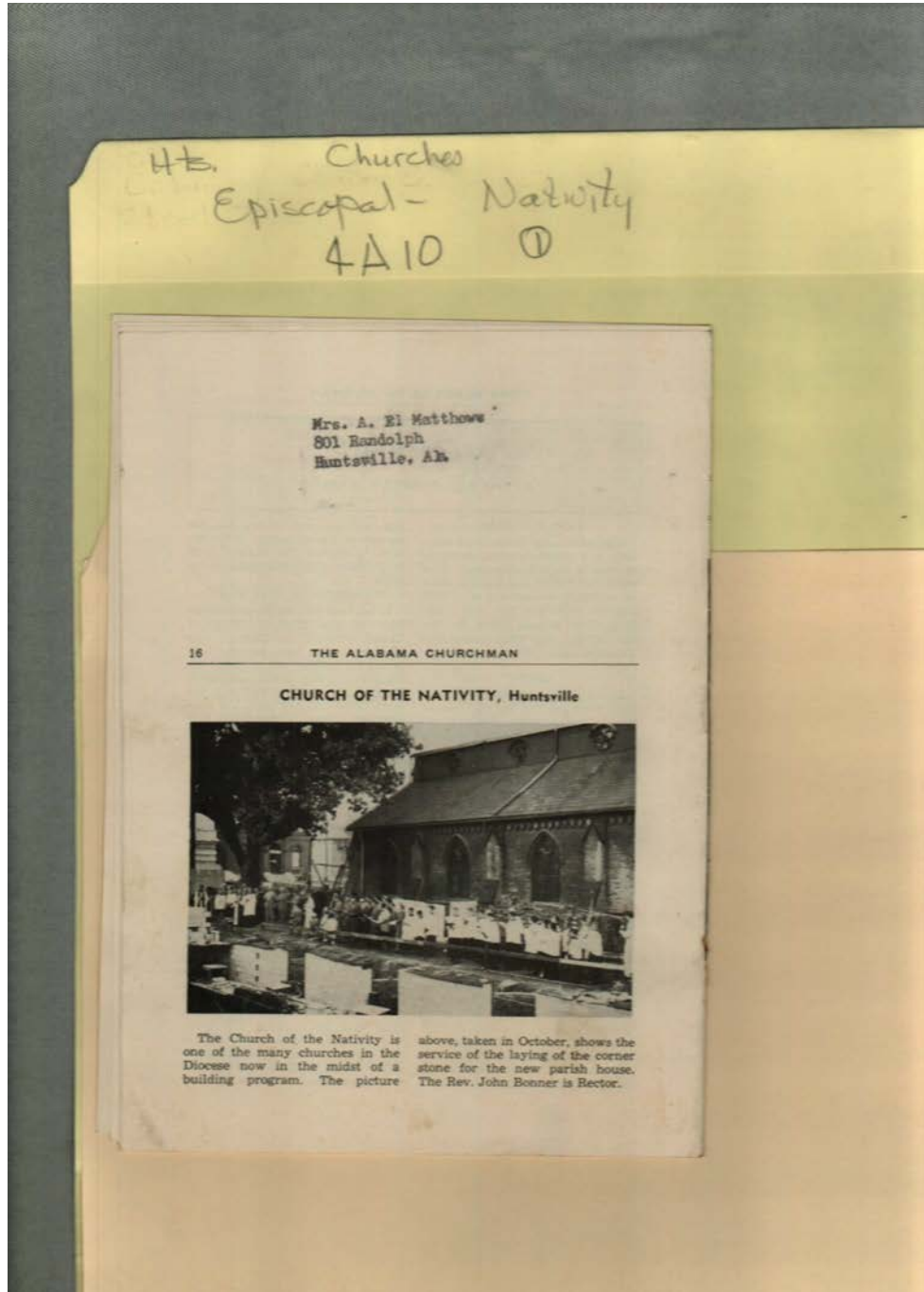

**Names:**

Bonner, John, Rev.

Church of the  
Nativity

Matthews, A. El,  
Mrs.

**Places:**

Alabama

Huntsville, AL

**Types:**

address

magazine article

photograph

**Dates:**

1953

January 1953

October 1952

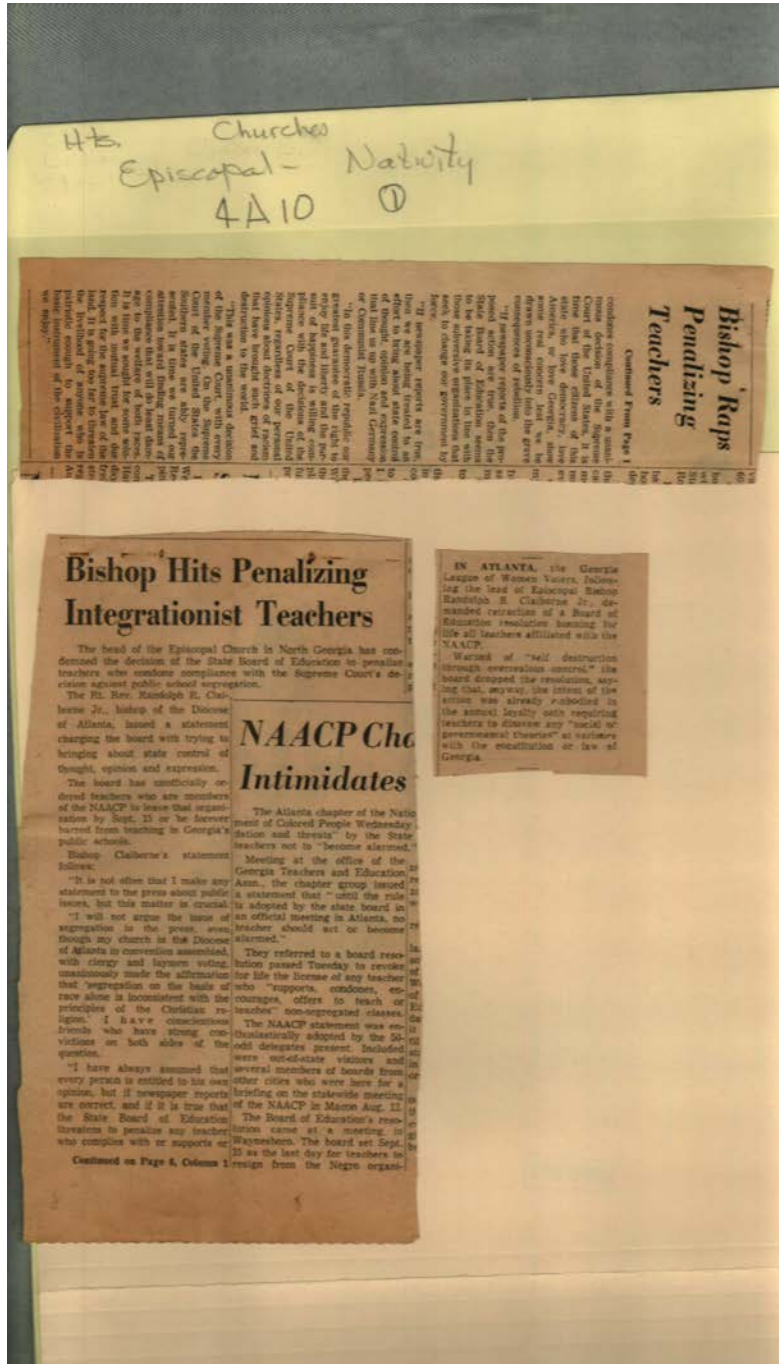

**Names:**

Claiborne, Randolph R., Rev.

Integration in Georgia

**Places:**

Atlanta, AL

**Types:**

newspaper article

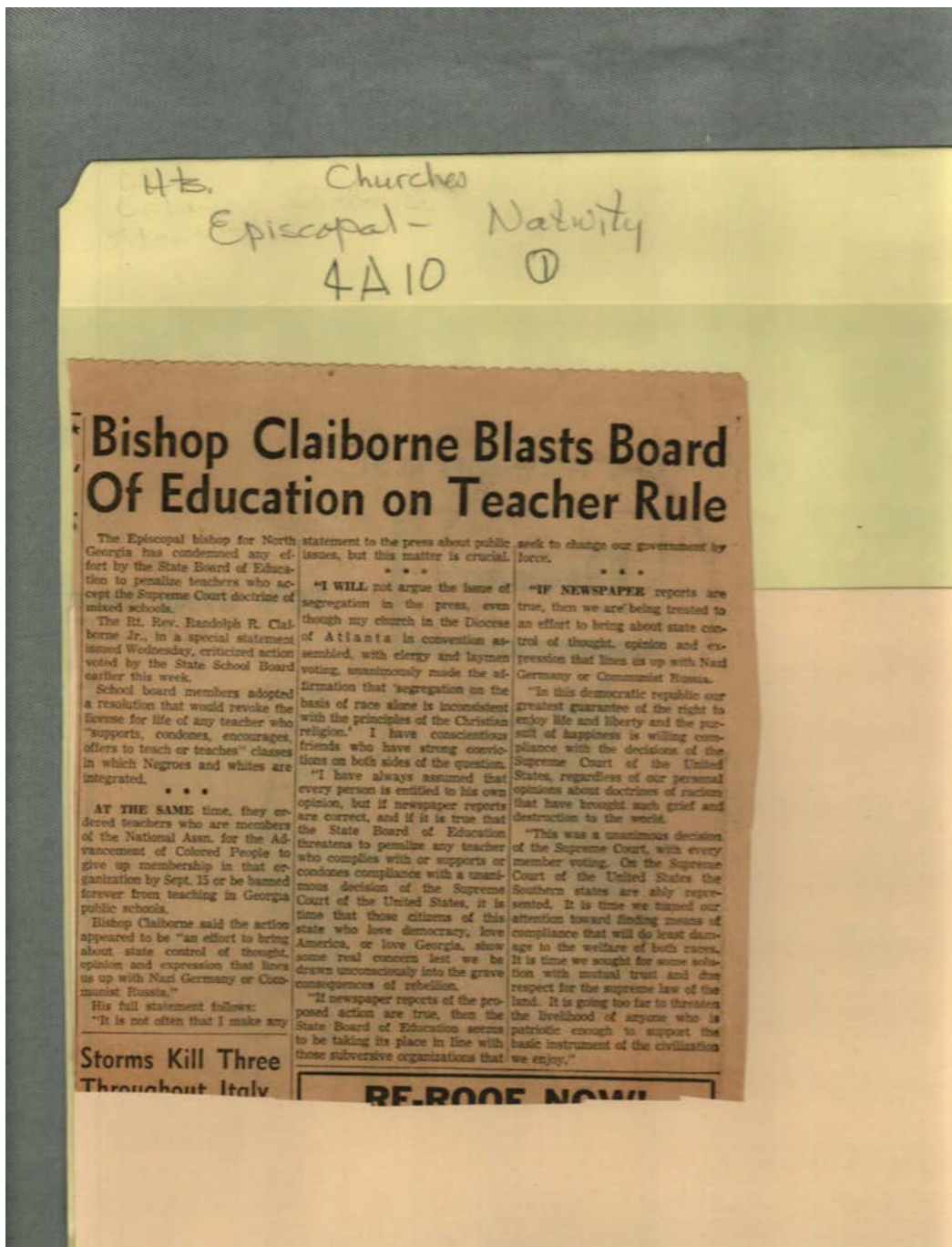

**Names:**

Claiborne, Randolph R., Jr., Bishop

NAACP Teacher Integration in

Georgia

**Places:**

Atlanta, AL

**Types:**

newspaper article

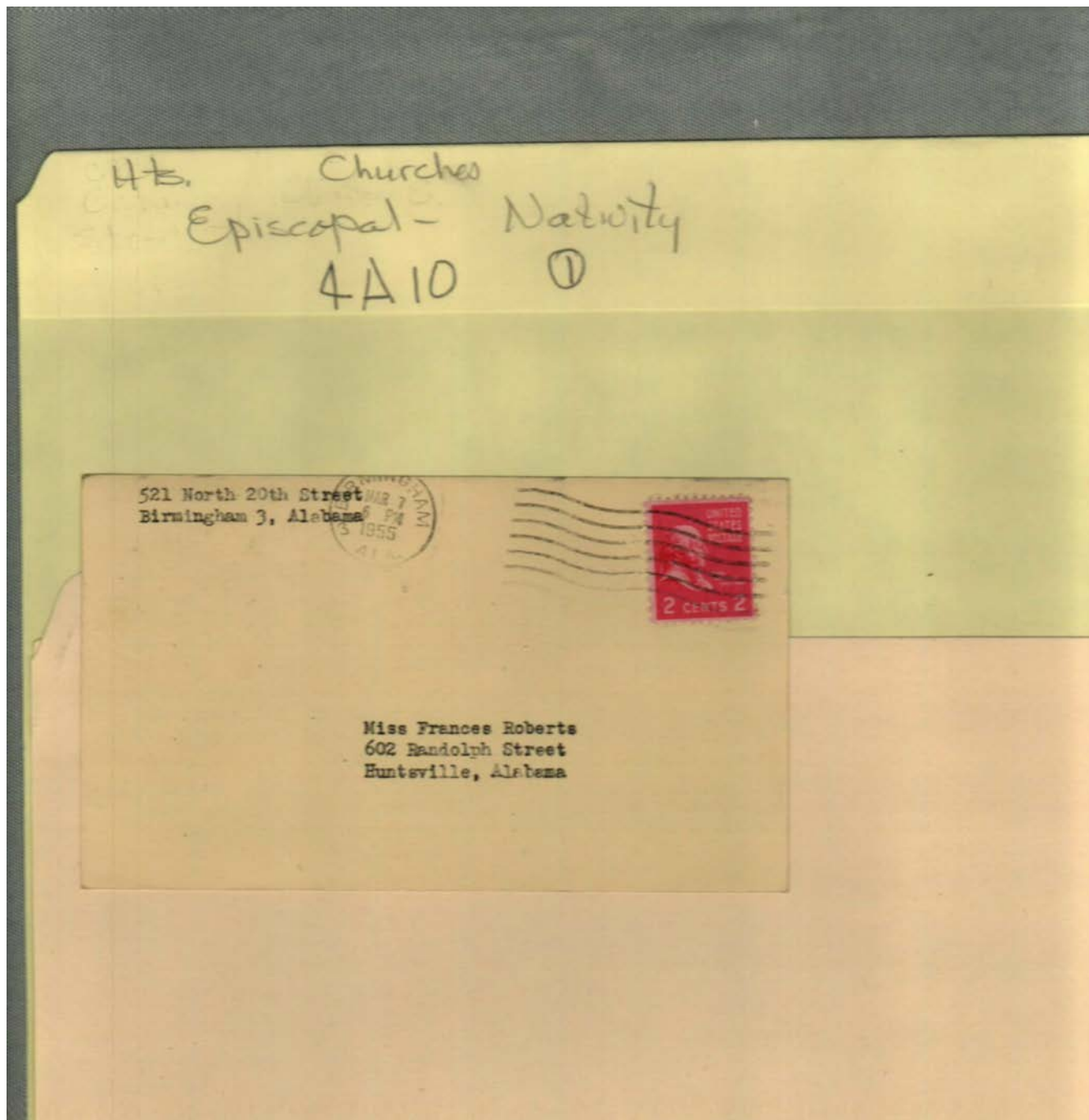

**Names:**

Roberts, Frances

**Places:**

Huntsville, AL

**Types:**

envelope

**Dates:**

Mar 7, 1955

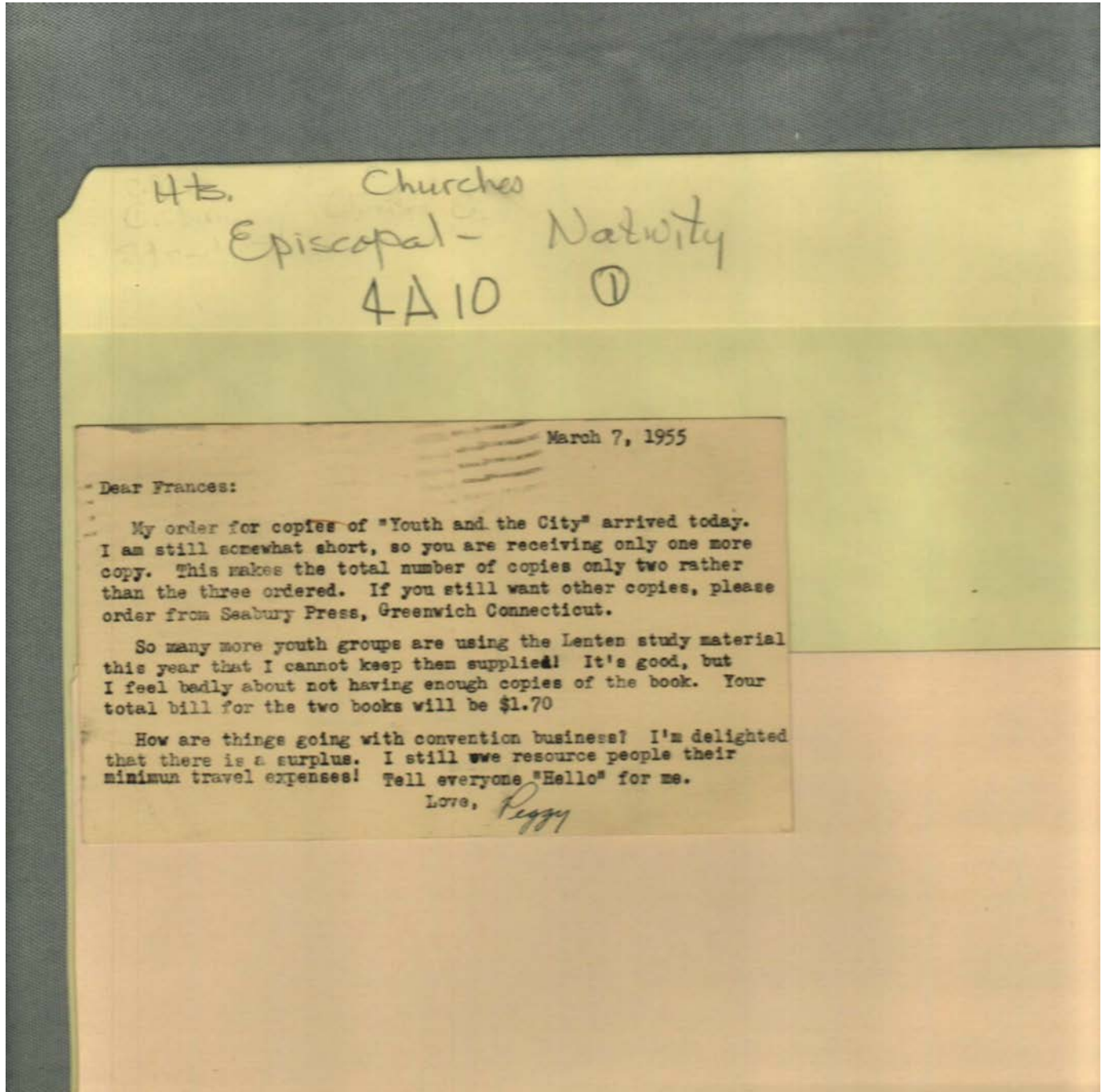

**Names:**

Horn, Peggy

Roberts, Frances

**Places:**

Birmingham,  
Alabama

**Types:**

correspondence

**Dates:**

Mar 7, 1955

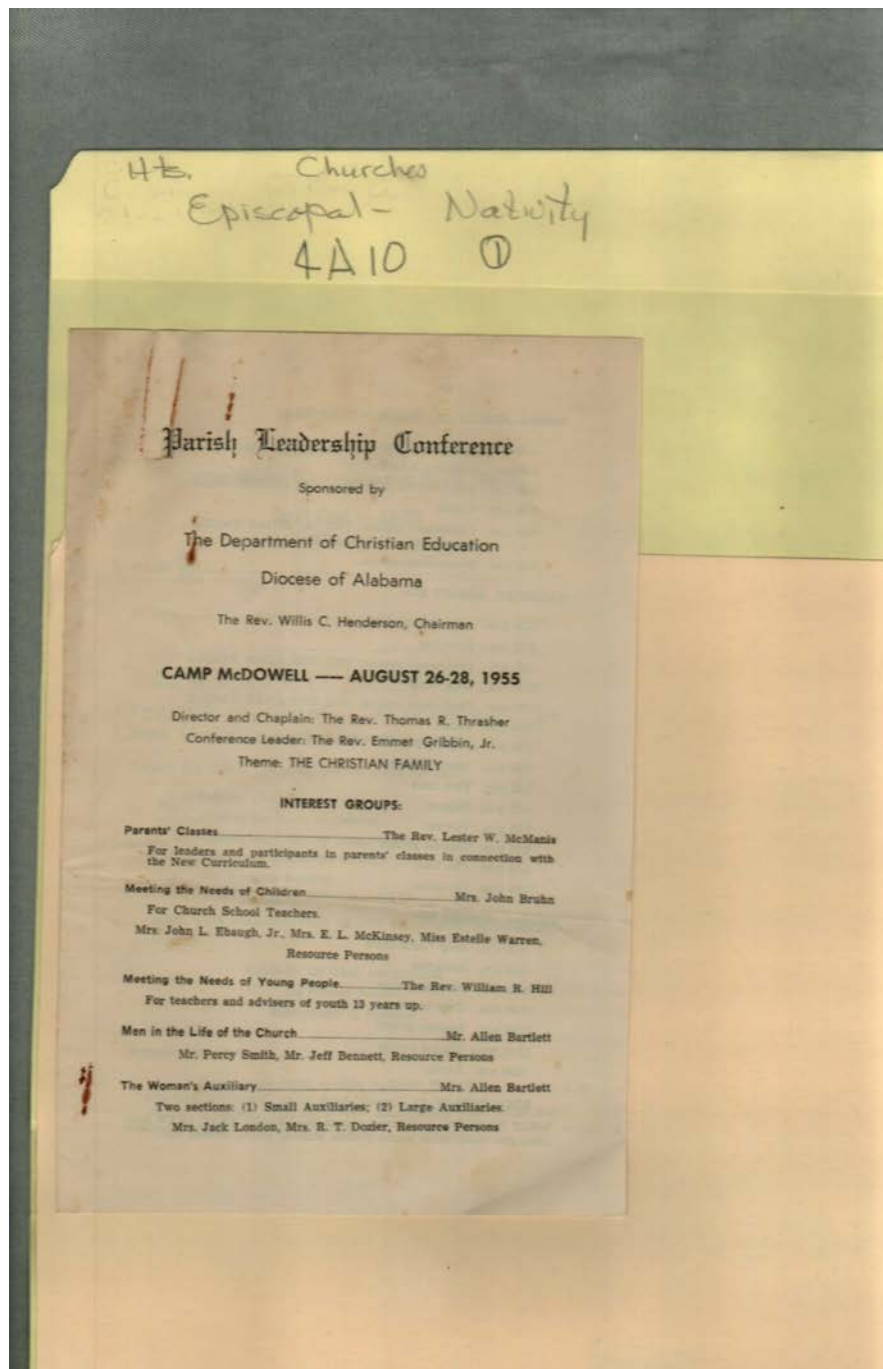

**Names:**

Bartlett, Allen, Mr. &  
Mrs.  
Bruhn, John, Mrs.  
Dozier, R. T., Mrs.  
Ebaugh, John L., Jr.,  
Mrs.

Gribbin, Emmet, Jr.,  
Rev.  
Henderson, Willis C.  
Hill, William R., Rev.  
London, Jack, Mrs.

McKinney, E. L.,  
Mrs.  
McManis, Lester W.,  
Rev.  
Parish Leadership  
Conference

Thrasher, Thomas R.,  
Rev.  
Warren, Estelle

**Places:**

Camp McDowell, AL

**Types:**

brochure

**Dates:**

Aug 26-28, 1955



Frances Cabaniss Roberts Collection: Series 4, Subseries A, Box 10, Folder 1

Church of Nativity (Episcopal), miscellaneous documents

Image 39 r04a10-01-000-0192 [Contents](#) [Index](#) [About](#)

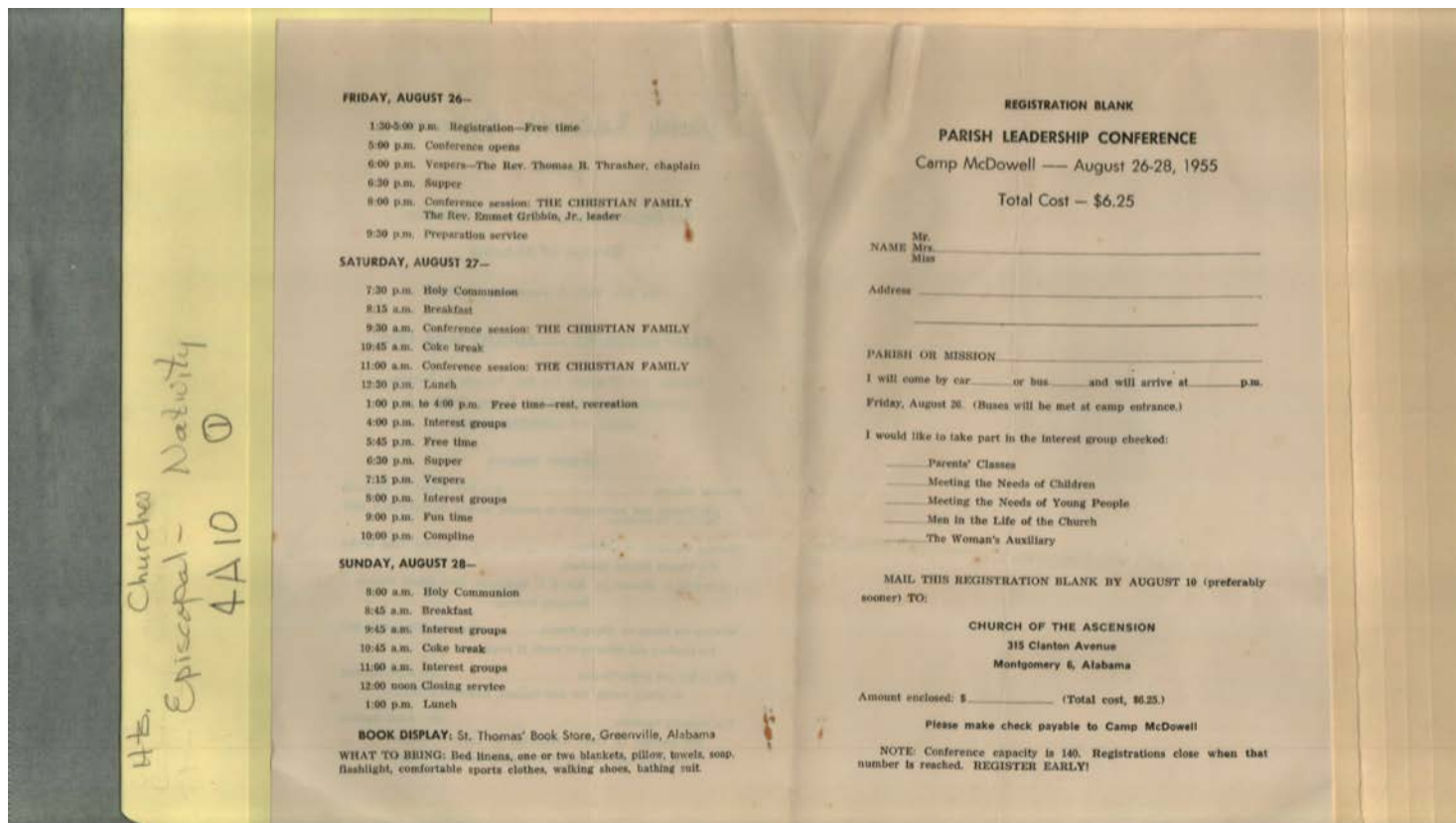

**Names:**

Gribbin, Emmet, Jr.,  
Rev.

Thrasher, Thomas R.,  
Rev.

**Places:**

Camp McDowell, AL

**Types:**

brochure

**Dates:**

Aug 26-28, 1955

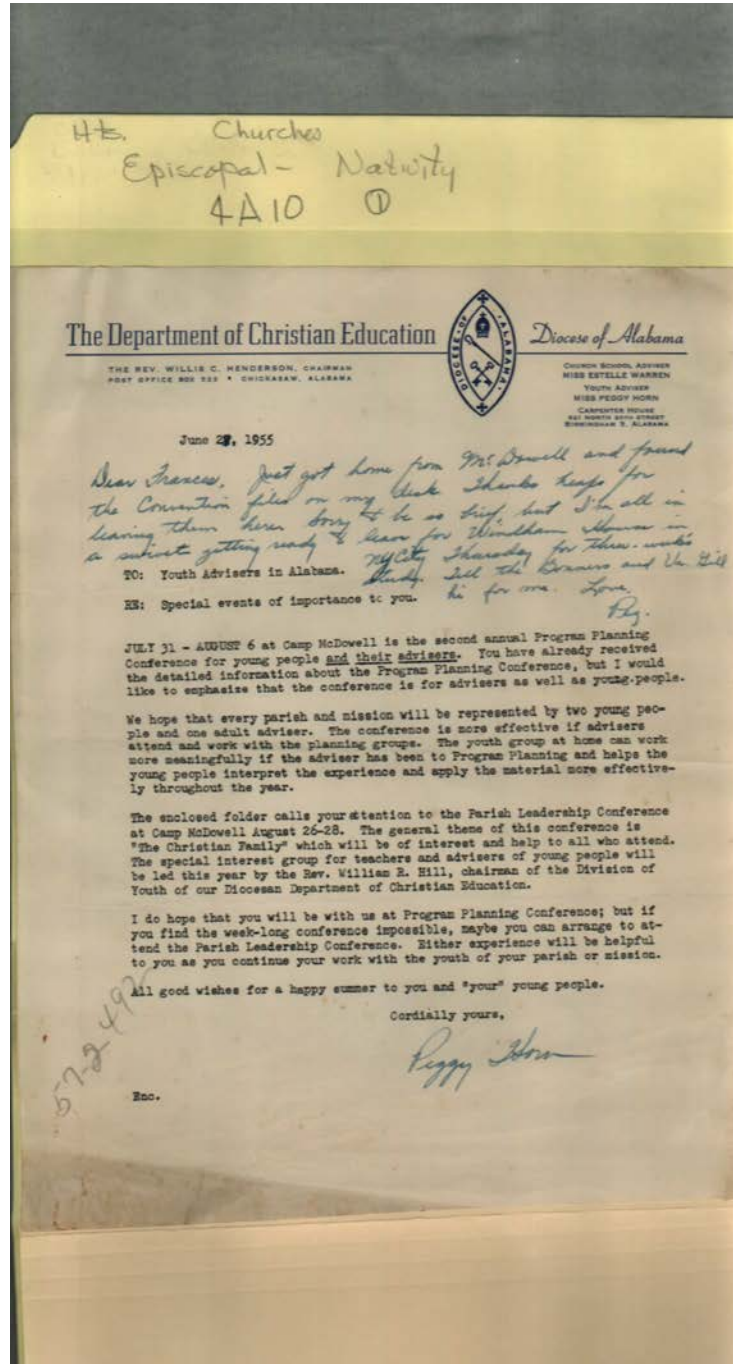

**Names:**

Horn, Peggy

Roberts, Frances

**Places:**

Birmingham,  
Alabama

**Types:**

correspondence

memo

**Dates:**

June 28, 1955

Frances Cabaniss Roberts Collection: Series 4, Subseries A, Box 10, Folder 1  
Church of Nativity (Episcopal), miscellaneous documents  
Image 41 r04a10-01-000-0194 [Contents](#) [Index](#) [About](#)

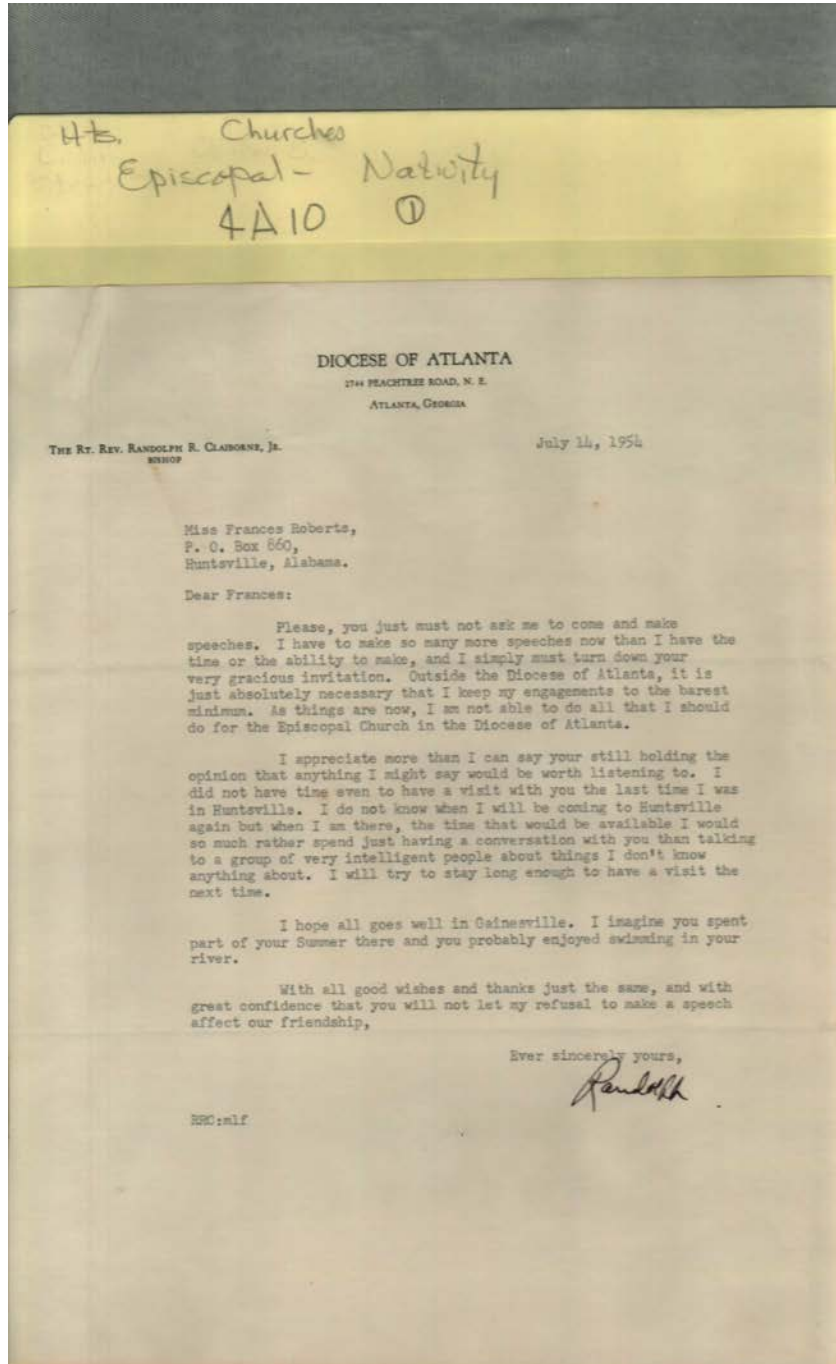

**Names:**

Claiborne, Randolph  
R., Jr., Rev. Bishop

Roberts, Frances

**Places:**

Atlanta, AL

Huntsville, AL

**Types:**

correspondence

**Dates:**

July 14, 1954

HB. Churches  
Episcopal - Nativity  
4A10 ①

Proposed projects for 1958-1959  
in our four major fields

Services -  
Plans & organizes the 1958 Halloween  
with L.C.E.D. drive  
Help in Christmas Charities work  
Encourages individual youth  
groups to go Christmas carding  
to its church's shut-ins

Fellowship -  
Plans get-togethers of all member  
churches for clean, wholesome  
fun and recreation that  
will not exclude any church  
because of beliefs  
Exchange suggestions for  
good fellowship within  
individual youth groups

Study -  
Exchange ideas for good program  
for use in youth groups  
Promote a youth conference  
for all member churches in  
which a theme bandon

**Names:**

proposed church  
youth projects

**Places:**

Huntsville, AL

**Dates:**

1958-1959

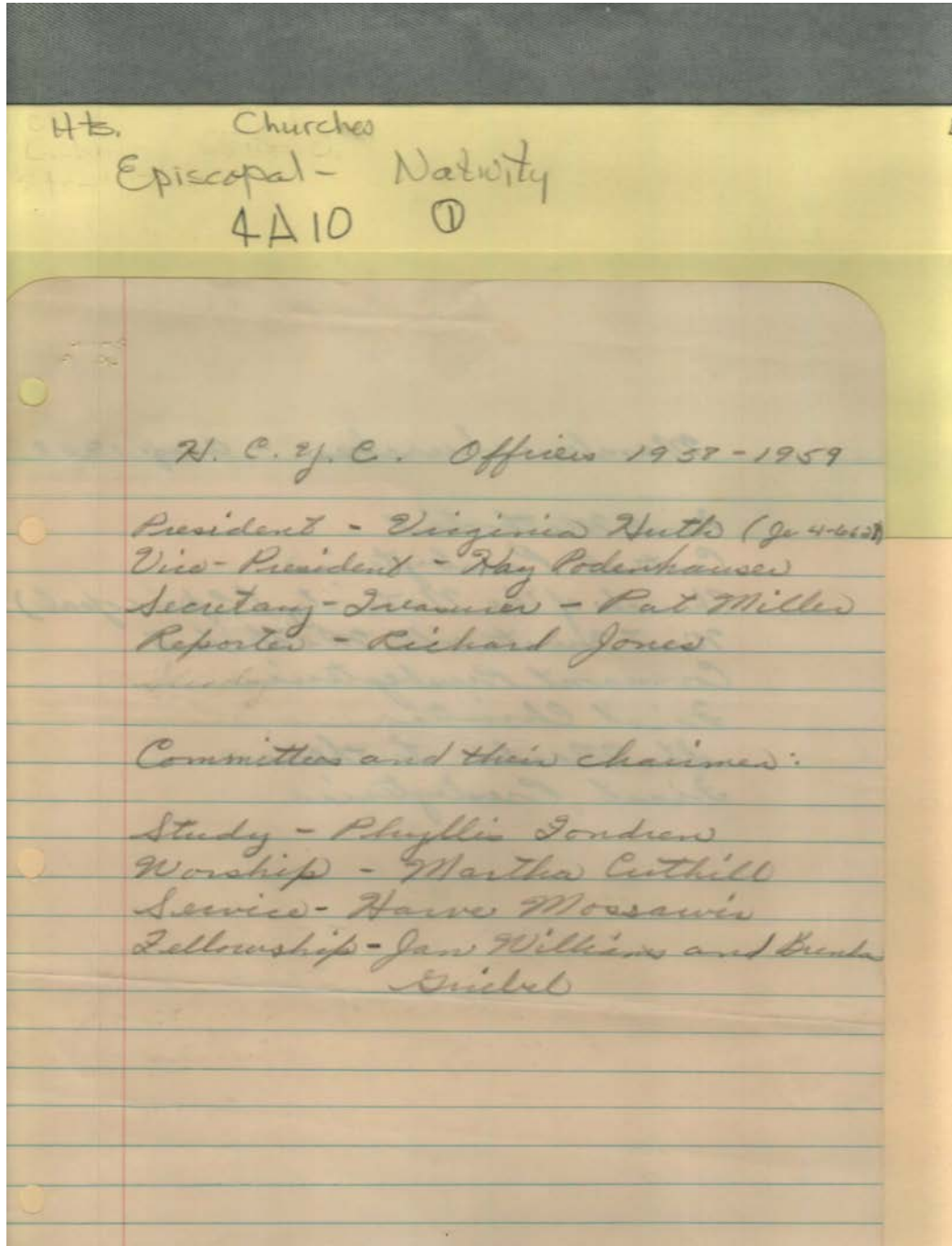

**Names:**

Cuthill, Martha  
Fondren, Phyllis  
Griebel, Brenda

Huth, Virginia  
Jones, Richard  
Miller, Pat

Mossawis, Harve  
Rodenhauser, Kay  
Wilkins, Jan

**Places:**

Huntsville, AL

**Types:**

list

**Dates:**

1958-1959

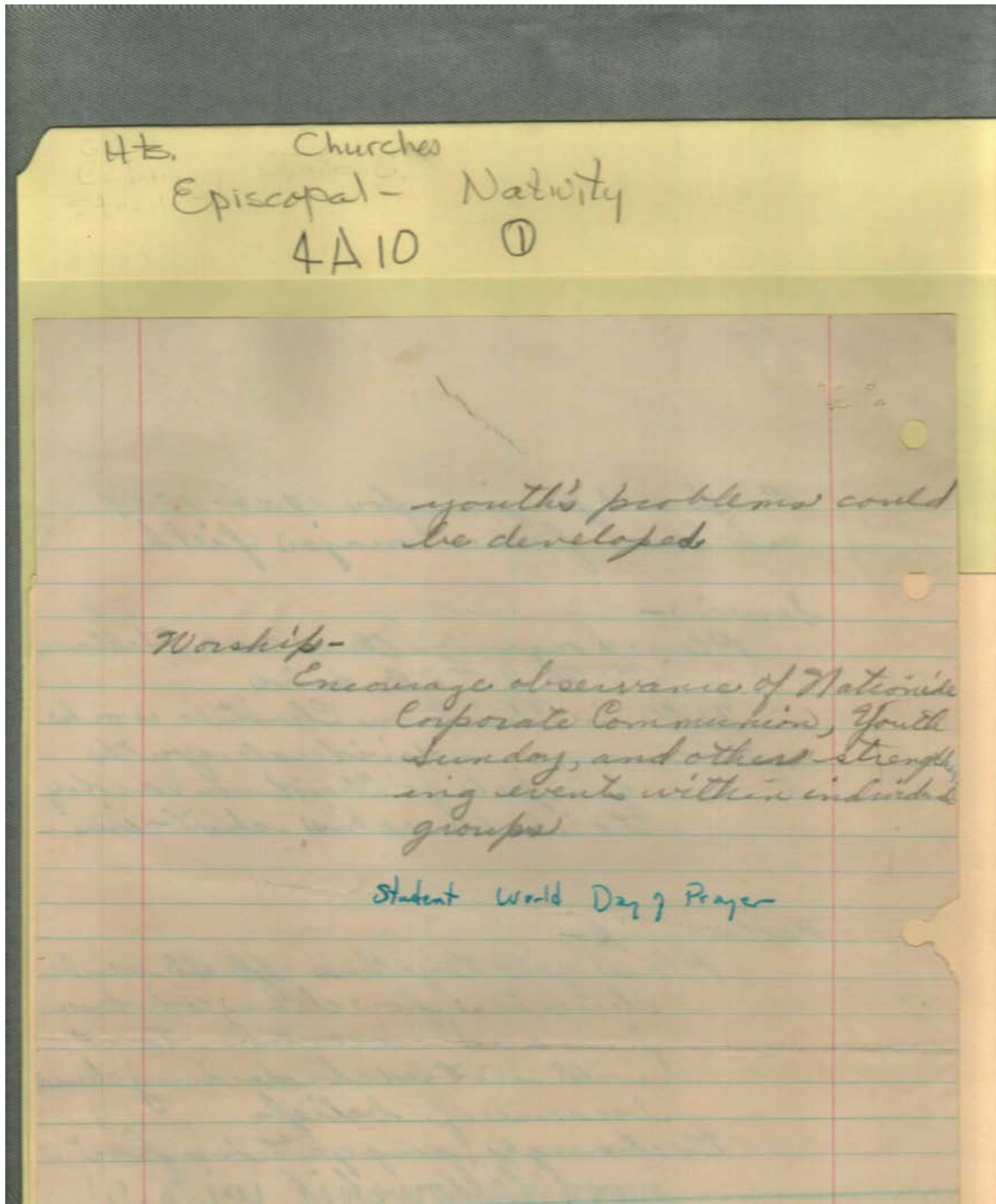

**Names:**

youth worship

**Places:**

Huntsville, AL

**Dates:**

1958-1959

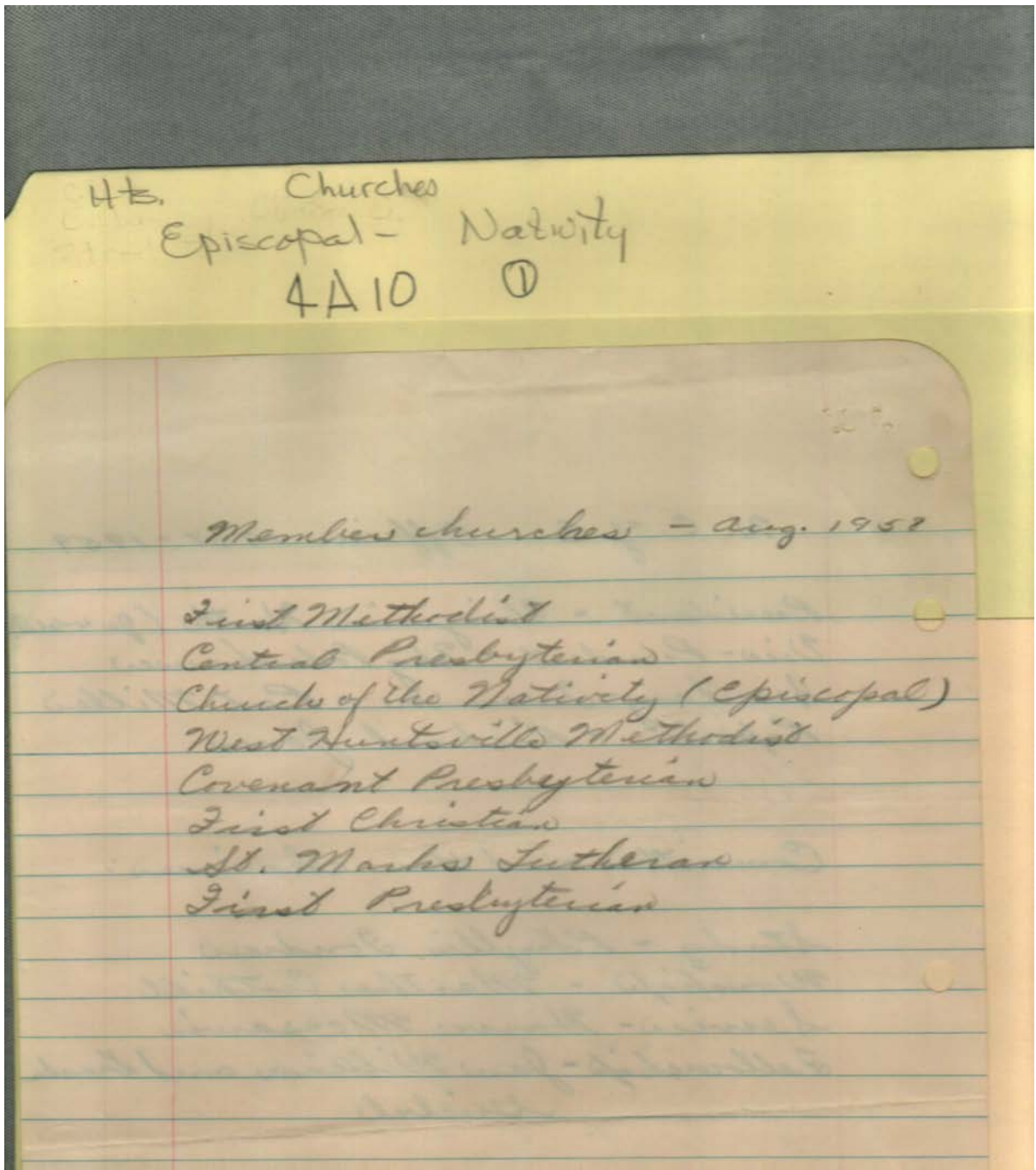

**Names:**

member churches

**Places:**

Huntsville, AL

**Types:**

list

**Dates:**

August 1958

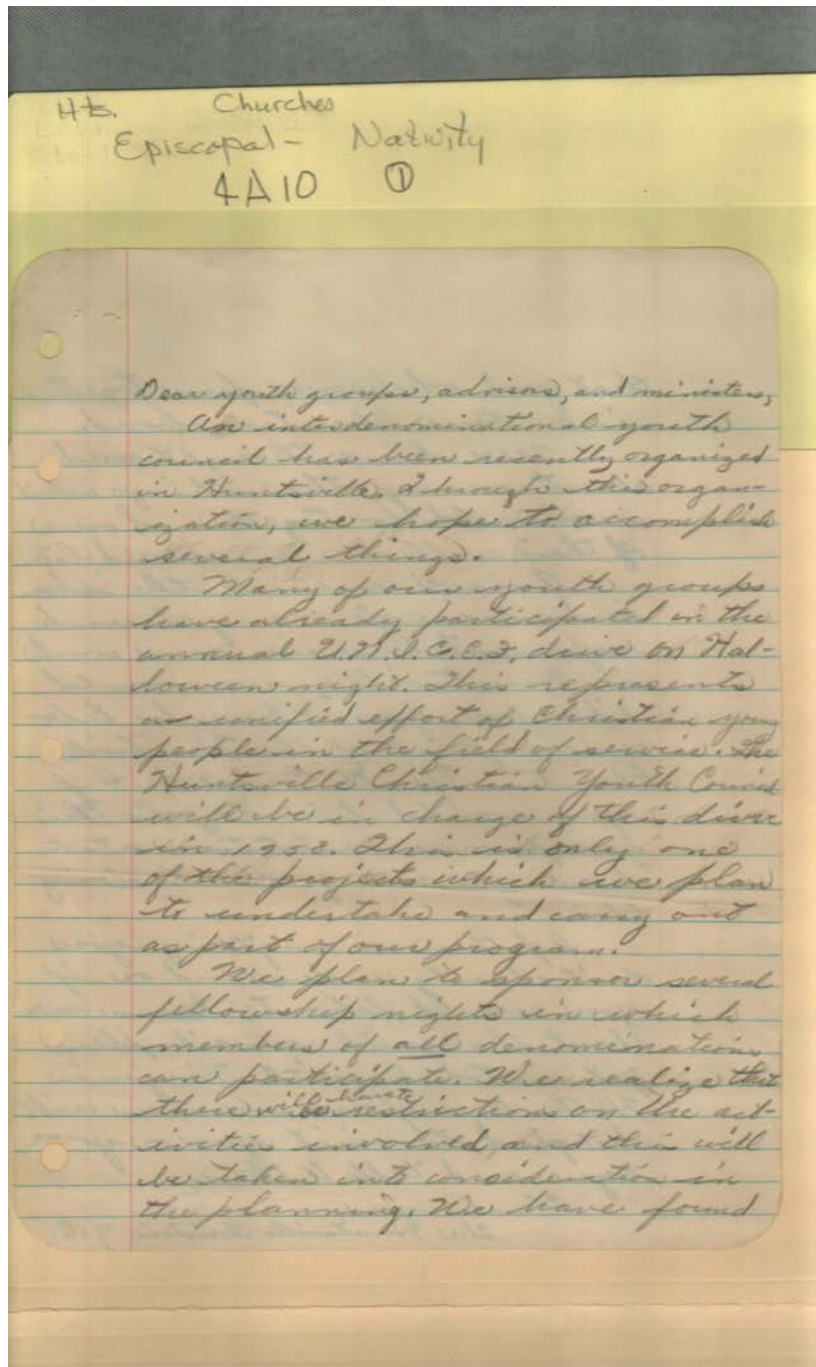

**Names:**

interdenominational  
youth council

**Places:**

Huntsville, AL

**Types:**

letter

**Dates:**

1958



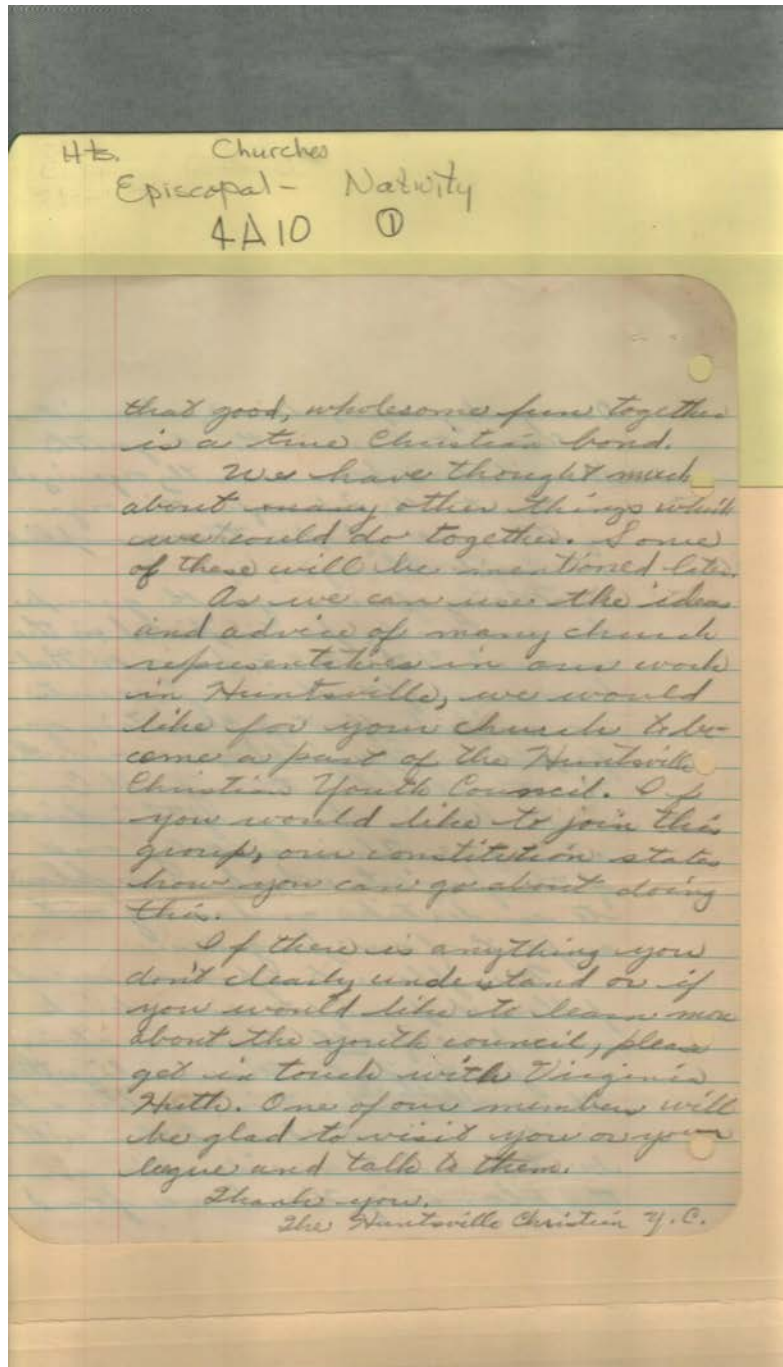

**Names:**

Huntsville Christian  
Youth Council

**Places:**

Huntsville, AL

**Types:**

letter

**Dates:**

1958

Frances Cabaniss Roberts Collection: Series 4, Subseries A, Box 10, Folder 1

Church of Nativity (Episcopal), miscellaneous documents

Image 48 r04a10-01-000-0201 [Contents](#) [Index](#) [About](#)

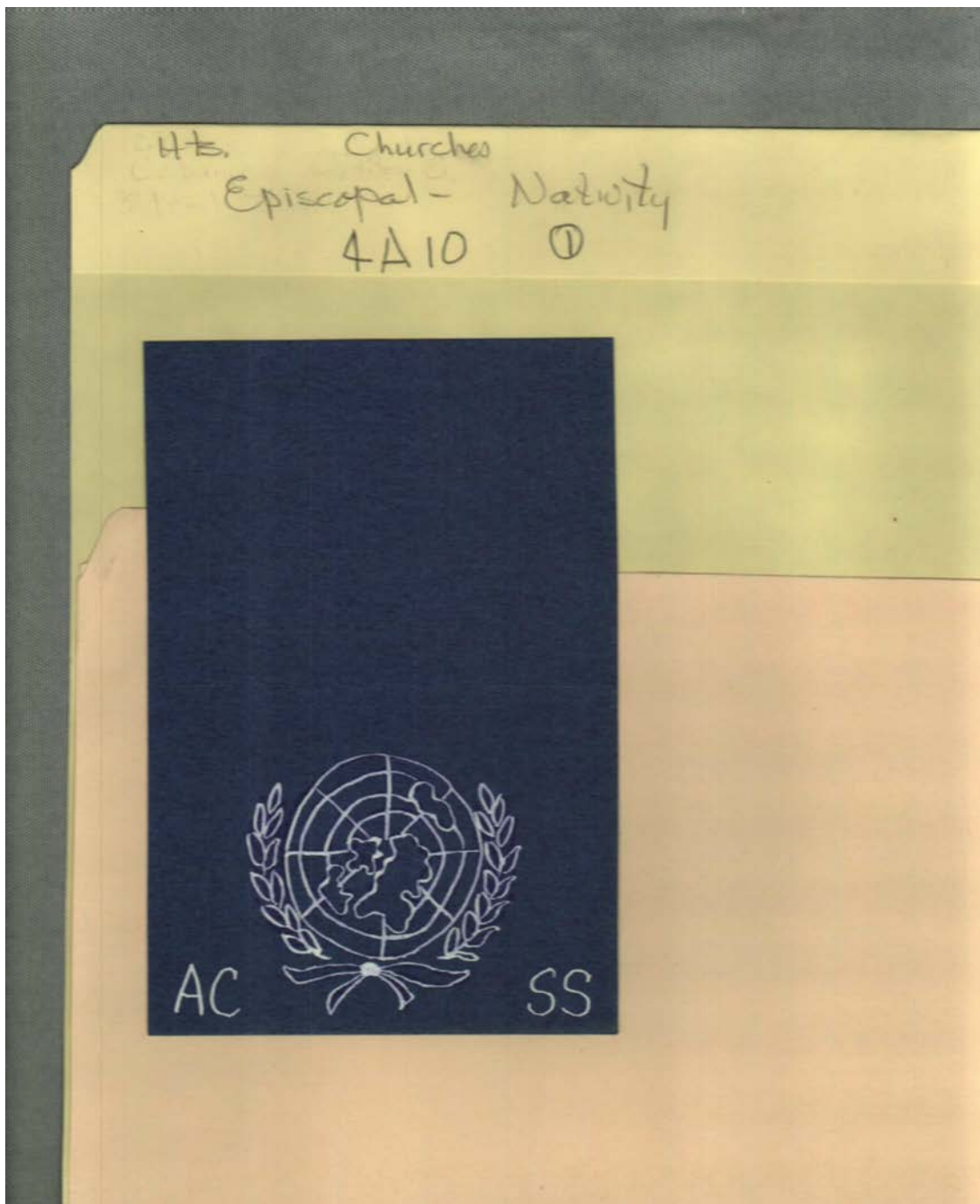

Names:

AC SS

Frances Cabaniss Roberts Collection: Series 4, Subseries A, Box 10, Folder 1  
Church of Nativity (Episcopal), miscellaneous documents

Image 49 r04a10-01-000-0202 [Contents](#) [Index](#) [About](#)

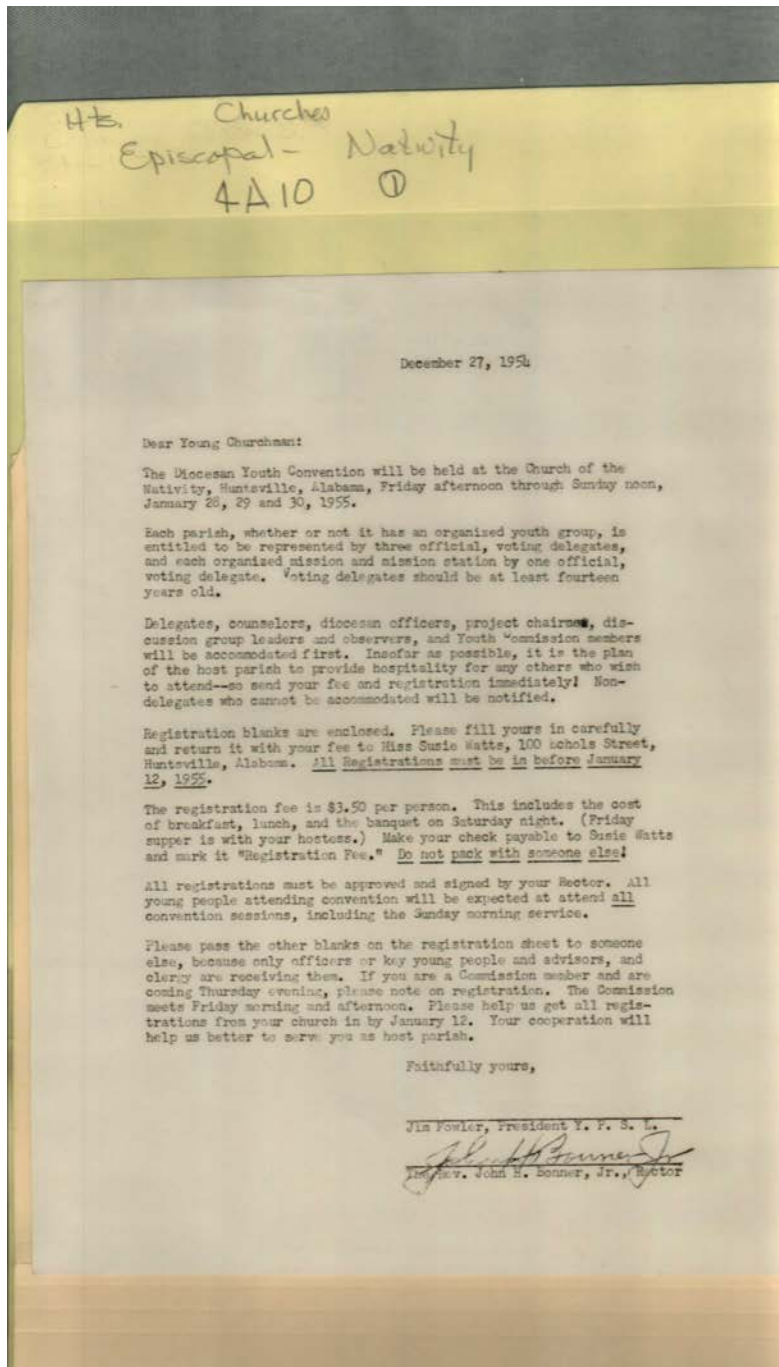

**Names:**

Bonner, John H., Rev.

Diocesan Youth  
Convention

Fowler, Jim  
Watts, Susie

**Places:**

Huntsville, AL

**Types:**

letter

**Dates:**

Dec 27, 1954

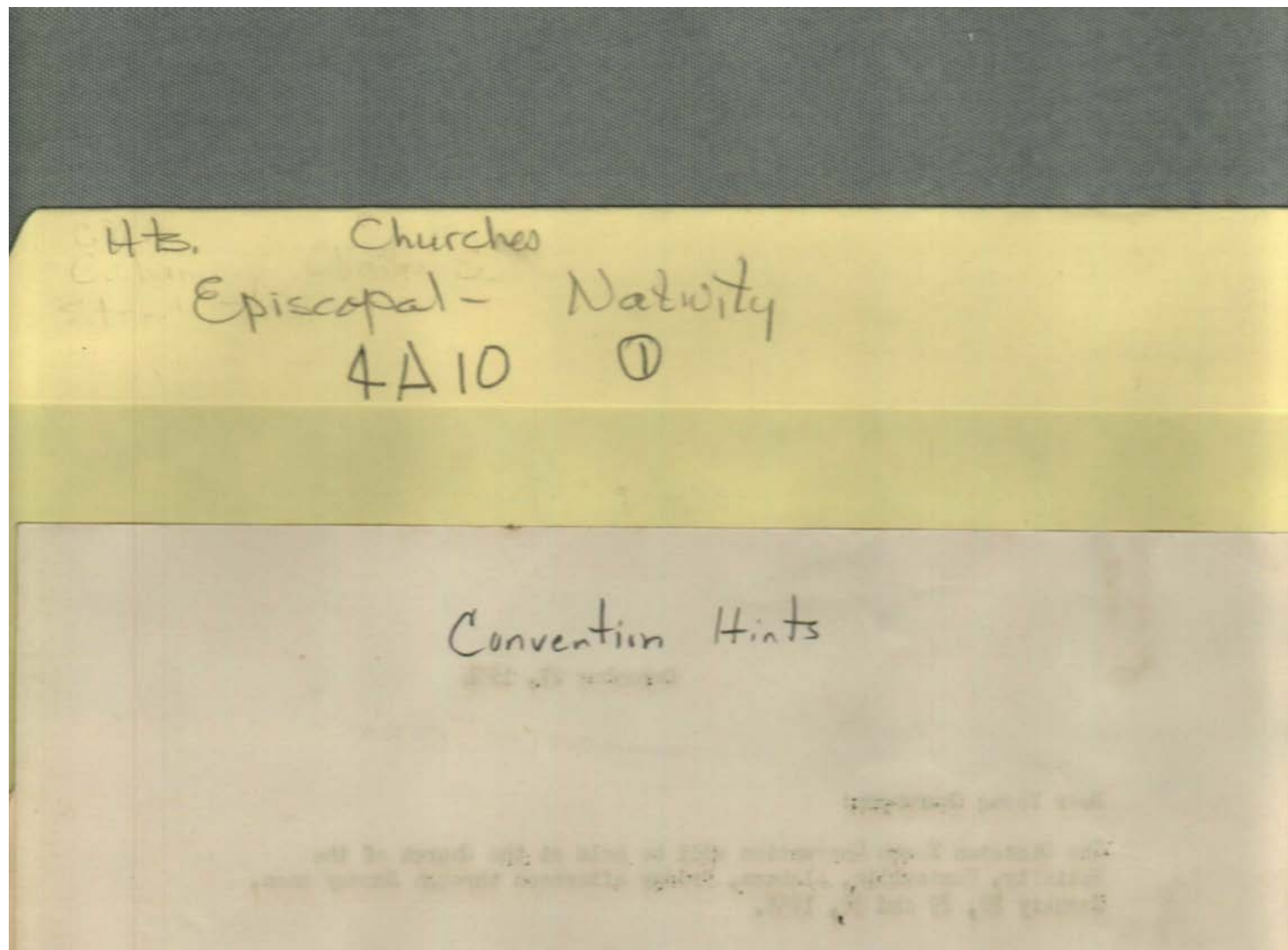

**Names:**

Convention Hints

**Types:**

memo

Frances Cabaniss Roberts Collection: Series 4, Subseries A, Box 10, Folder 1  
Church of Nativity (Episcopal), miscellaneous documents

Image 51 r04a10-01-000-0204 [Contents](#) [Index](#) [About](#)

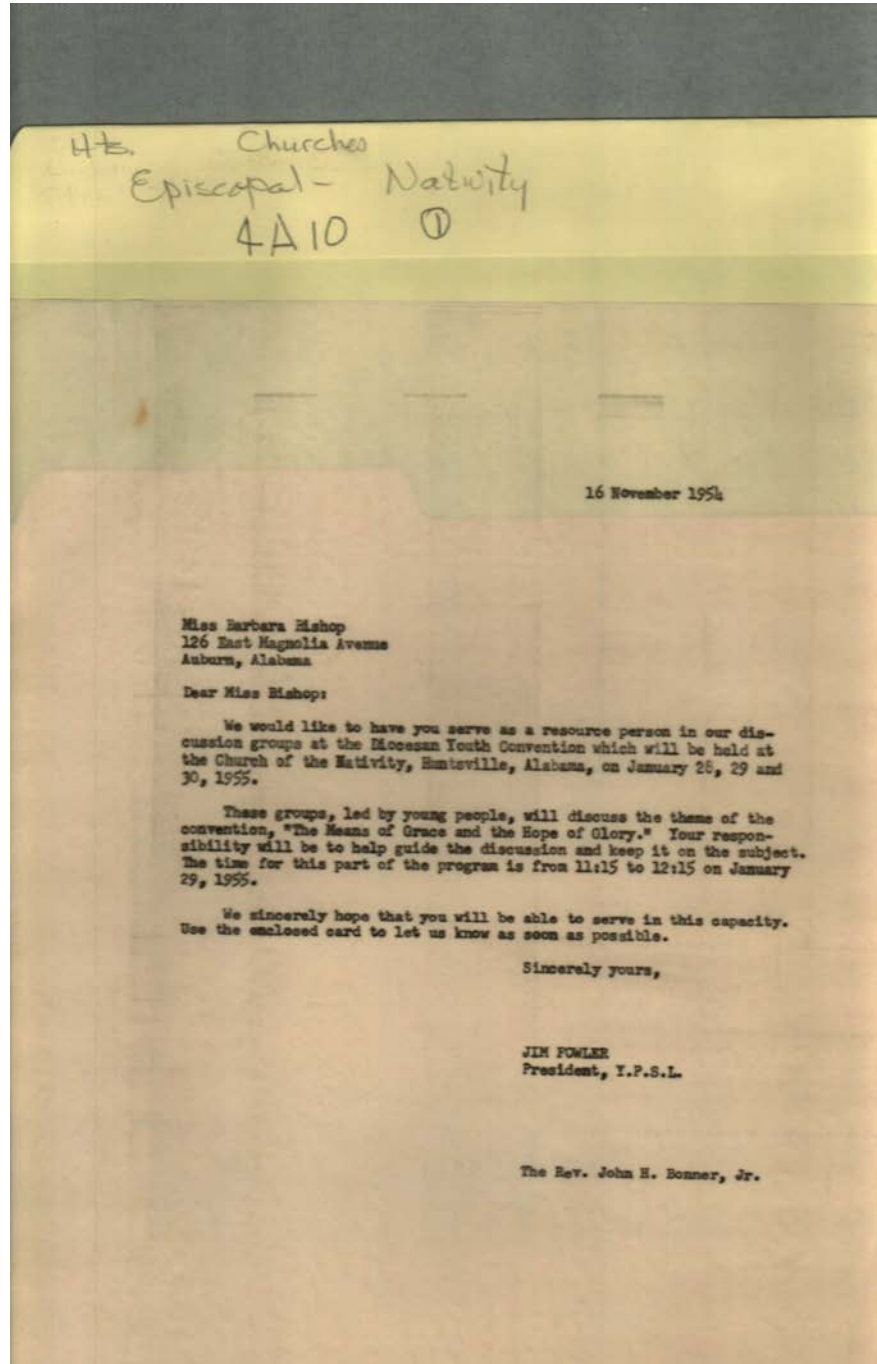

**Names:**

Bishop, Barbara

Bonner, John H., Rev.

Fowler, Jim

**Places:**

Auburn, AL

Huntsville, AL

**Types:**

letter

**Dates:**

Nov 16, 1954

Frances Cabaniss Roberts Collection: Series 4, Subseries A, Box 10, Folder 1  
Church of Nativity (Episcopal), miscellaneous documents

Image 52 r04a10-01-000-0205 [Contents](#) [Index](#) [About](#)

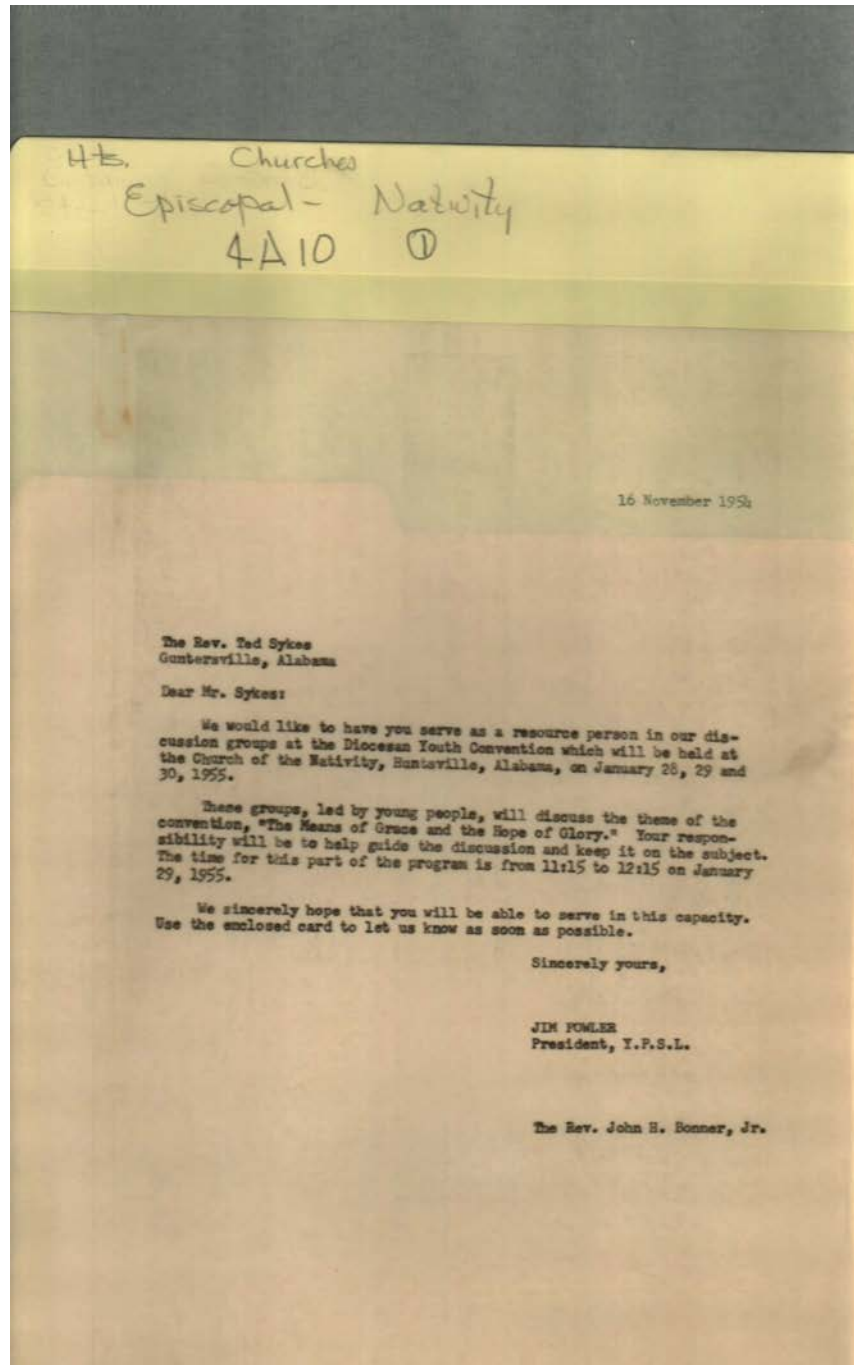

**Names:**

Sykes, Ted, Rev.

**Places:**

Guntersville, AL

**Types:**

letter

**Dates:**

Nov 16, 1954

Frances Cabaniss Roberts Collection: Series 4, Subseries A, Box 10, Folder 1  
Church of Nativity (Episcopal), miscellaneous documents

Image 53 r04a10-01-000-0206 [Contents](#) [Index](#) [About](#)

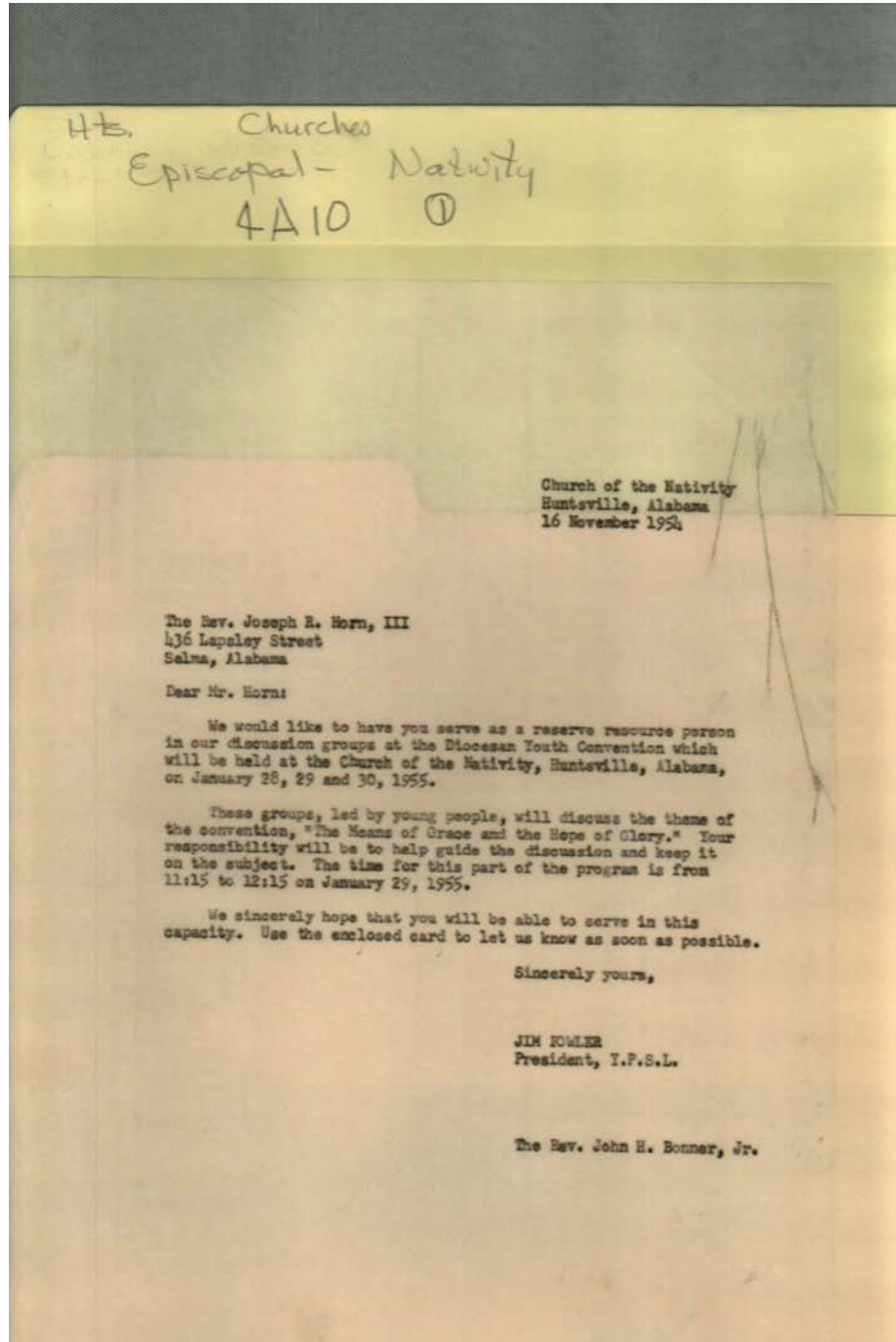

**Names:**

Horn, Joseph R., III

**Places:**

Selma, AL

**Types:**

letter

**Dates:**

Nov 16, 1954

Frances Cabaniss Roberts Collection: Series 4, Subseries A, Box 10, Folder 1  
Church of Nativity (Episcopal), miscellaneous documents

Image 54 r04a10-01-000-0207 [Contents](#) [Index](#) [About](#)

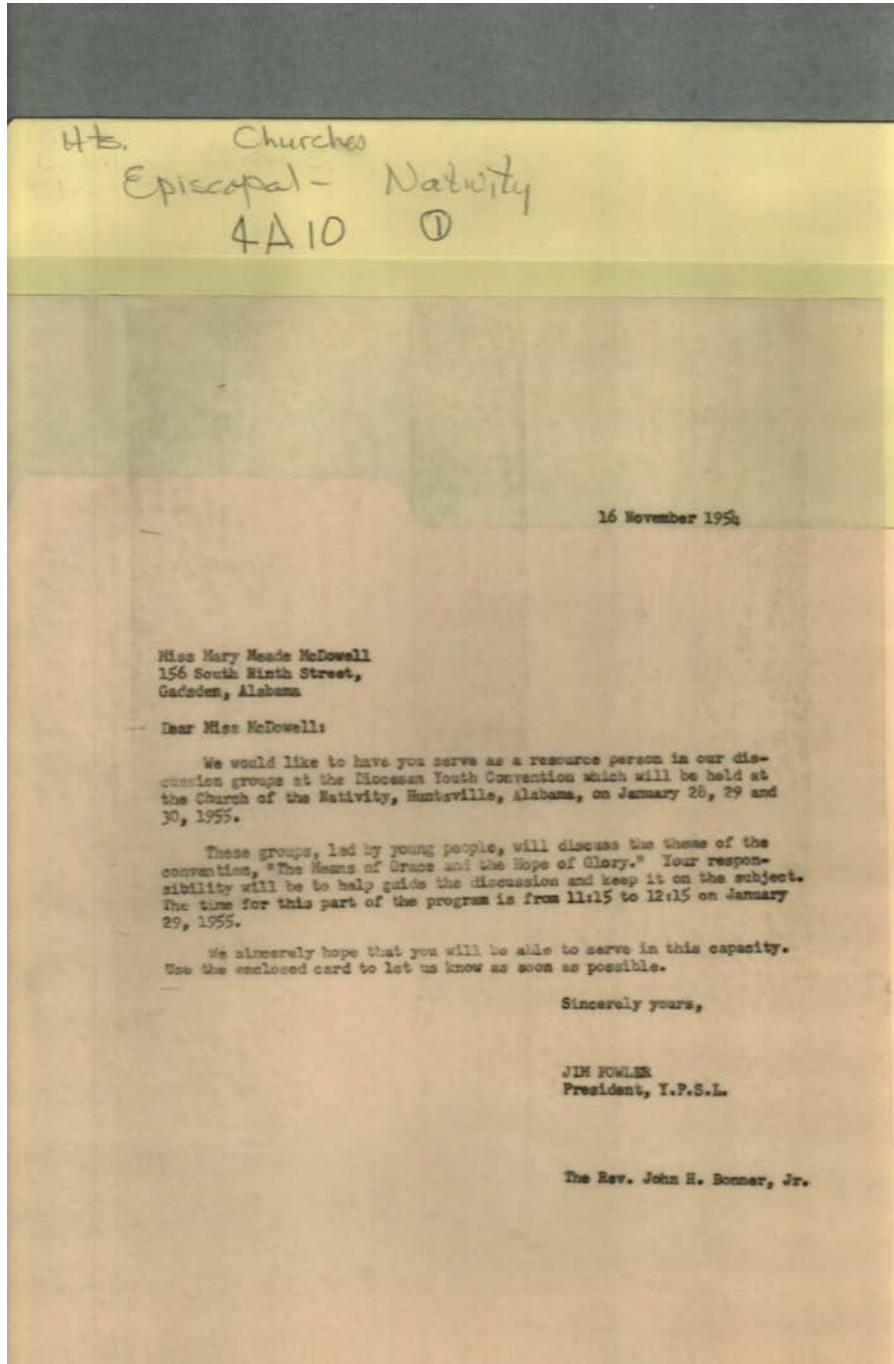

**Names:**

McDowell, Mary  
Meade

**Places:**

Gadsden, AL

**Types:**

letter

**Dates:**

Nov 16, 1954



Frances Cabaniss Roberts Collection: Series 4, Subseries A, Box 10, Folder 1  
Church of Nativity (Episcopal), miscellaneous documents

Image 55 r04a10-01-000-0208 [Contents](#) [Index](#) [About](#)

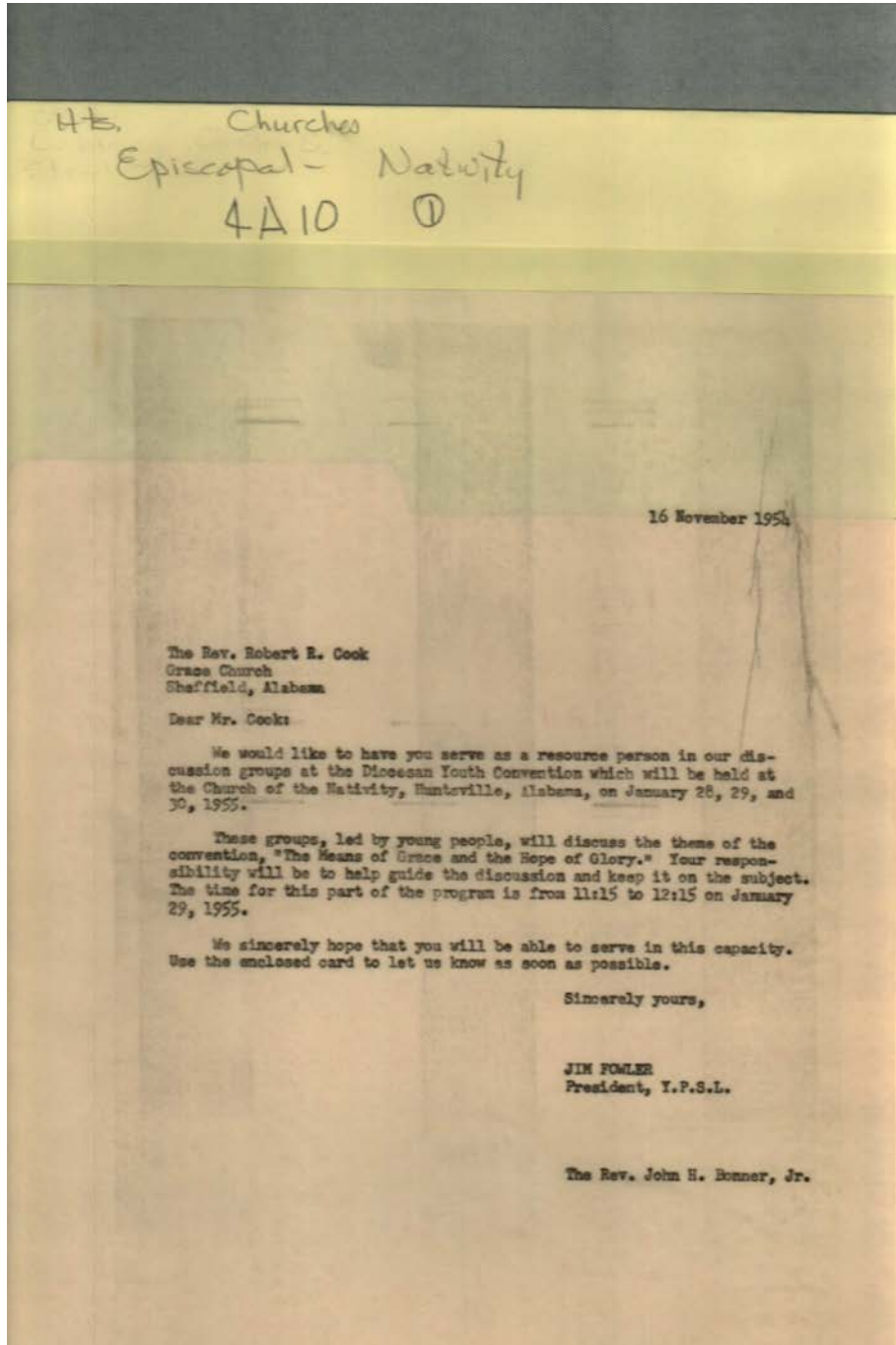

**Names:**

Cook, Robert R., Rev.

**Places:**

Sheffield, AL

**Types:**

letter

**Dates:**

Nov 16, 1954

Frances Cabaniss Roberts Collection: Series 4, Subseries A, Box 10, Folder 1  
Church of Nativity (Episcopal), miscellaneous documents

Image 56 r04a10-01-000-0209 [Contents](#) [Index](#) [About](#)

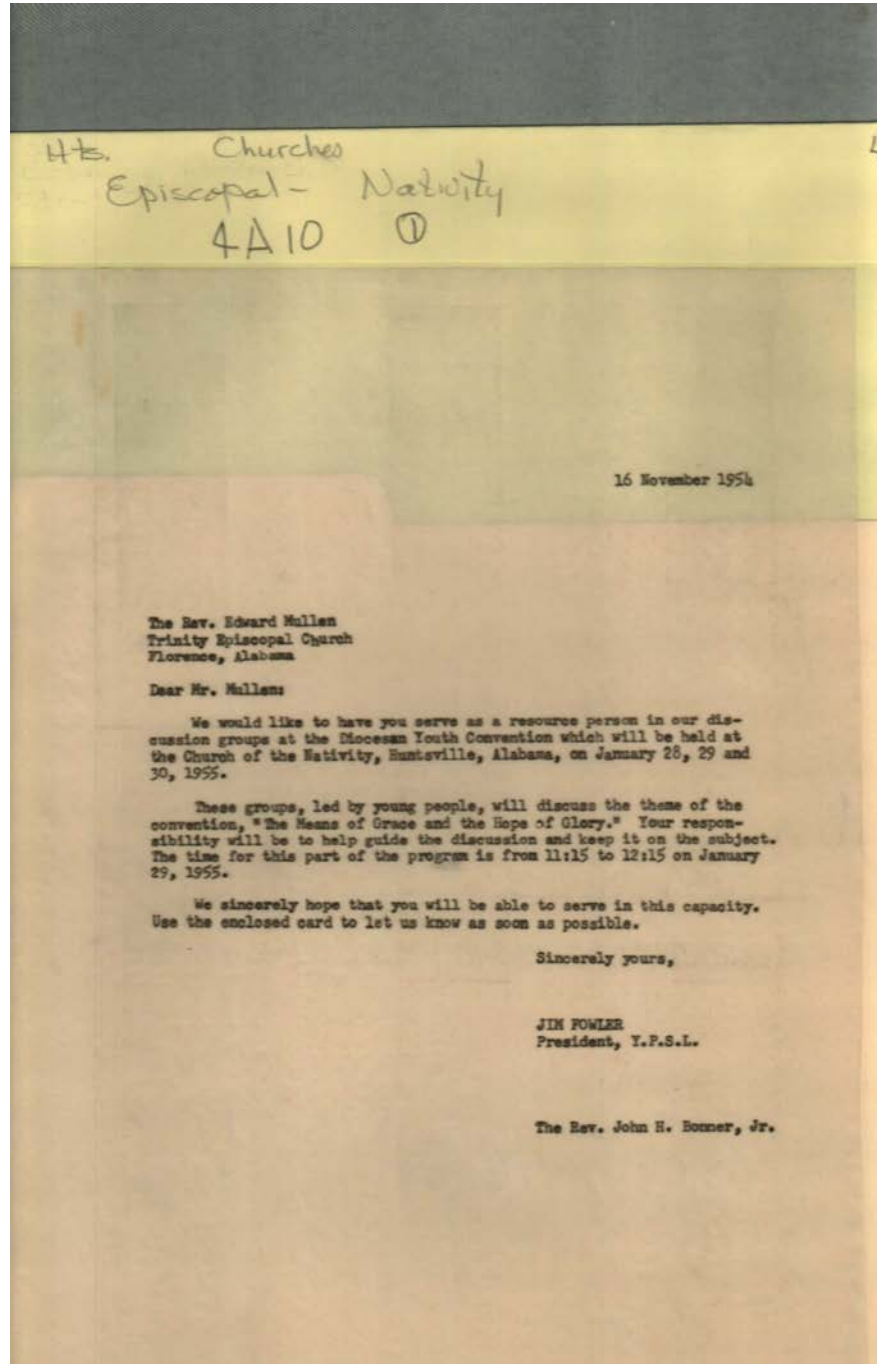

**Names:**

Mullen, Edward, Rev.

**Places:**

Florence, AL

**Types:**

letter

**Dates:**

Nov 16, 1954

Frances Cabaniss Roberts Collection: Series 4, Subseries A, Box 10, Folder 1  
Church of Nativity (Episcopal), miscellaneous documents

Image 57 r04a10-01-000-0210 [Contents](#) [Index](#) [About](#)

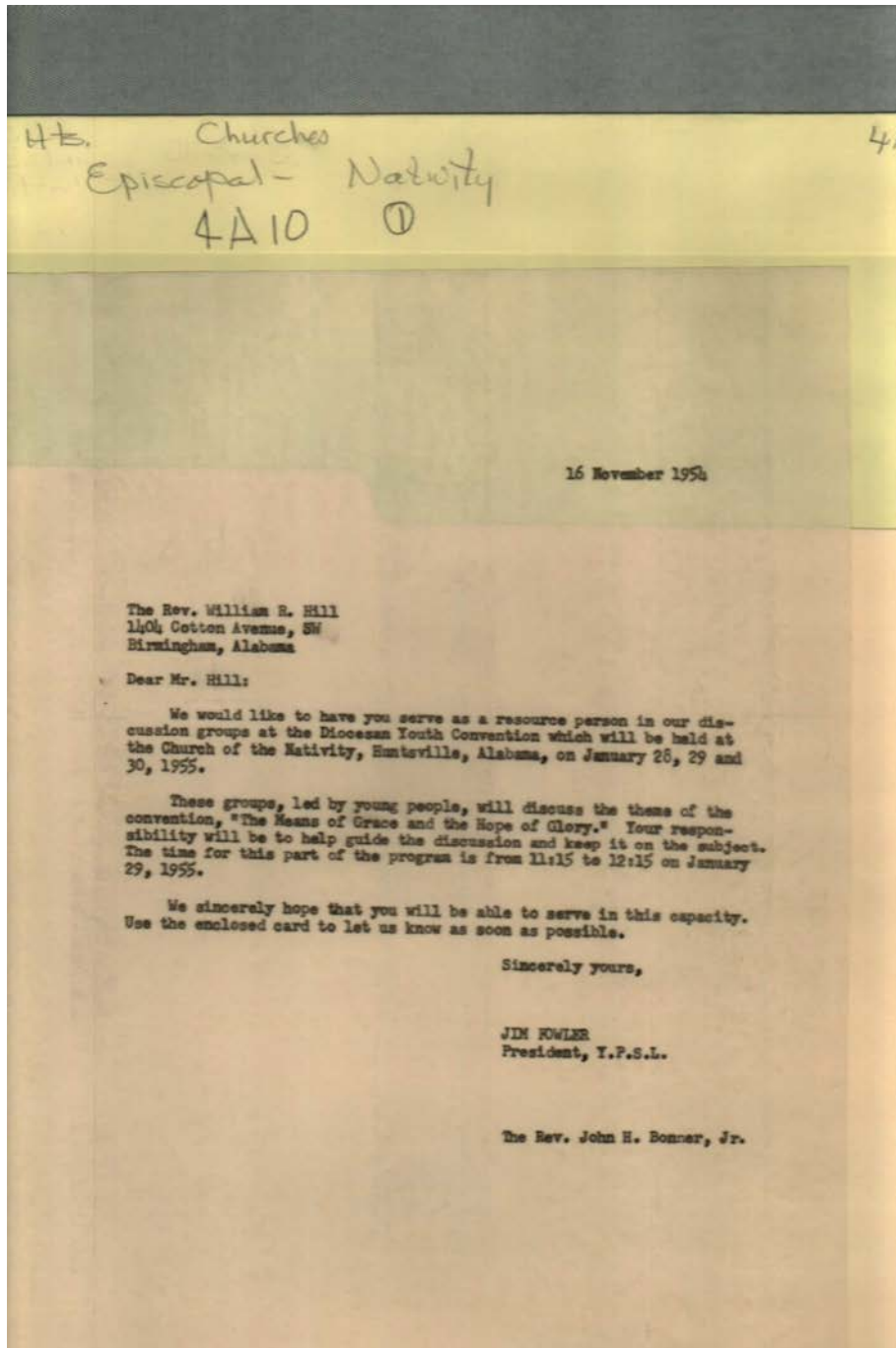

**Names:**

Hill, William R., Rev.

**Places:**

Birmingham, AL

**Types:**

letter

**Dates:**

Nov 16, 1954

Frances Cabaniss Roberts Collection: Series 4, Subseries A, Box 10, Folder 1  
Church of Nativity (Episcopal), miscellaneous documents

Image 58 r04a10-01-000-0211 [Contents](#) [Index](#) [About](#)

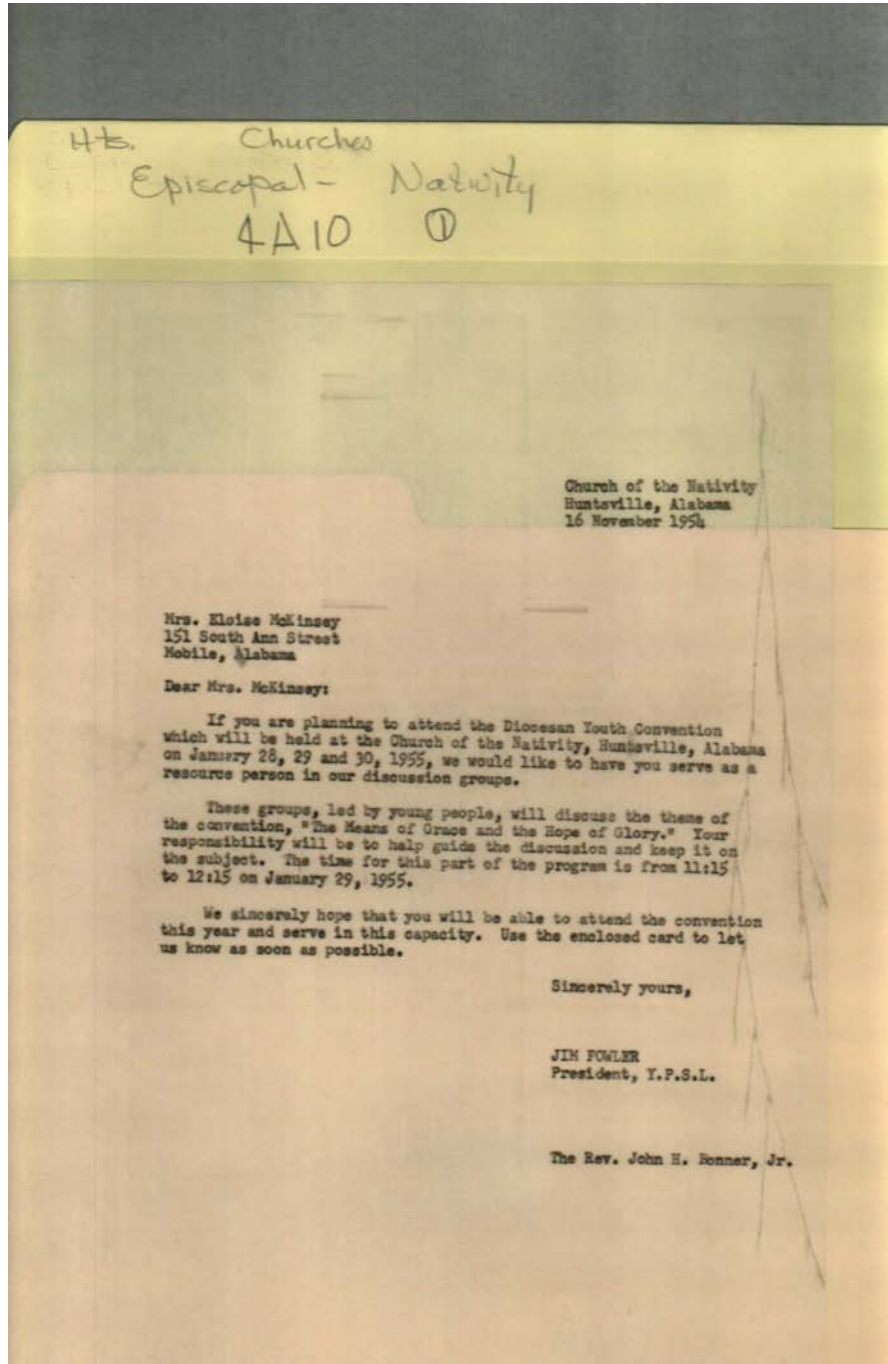

**Names:**

McKinsey, Eloise,  
Mrs.

**Places:**

Mobile, AL

**Types:**

letter

**Dates:**

Nov 16, 1954

Frances Cabaniss Roberts Collection: Series 4, Subseries A, Box 10, Folder 1  
Church of Nativity (Episcopal), miscellaneous documents

Image 59 r04a10-01-000-0212 [Contents](#) [Index](#) [About](#)

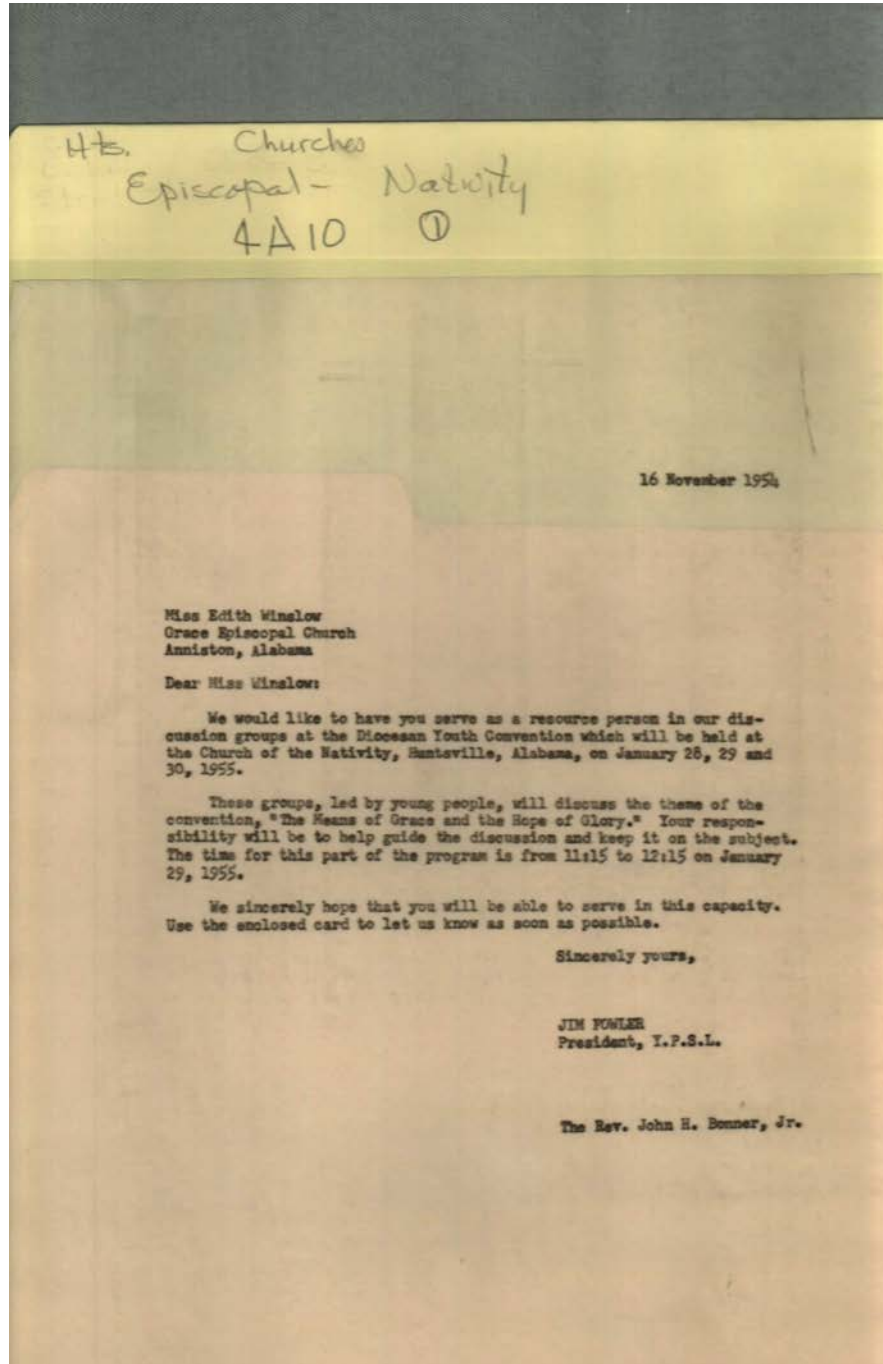

**Names:**

Winslow, Edith

**Places:**

Anniston, AL

**Types:**

letter

**Dates:**

Nov 16, 1954

Frances Cabaniss Roberts Collection: Series 4, Subseries A, Box 10, Folder 1  
Church of Nativity (Episcopal), miscellaneous documents

Image 60 r04a10-01-000-0213 [Contents](#) [Index](#) [About](#)

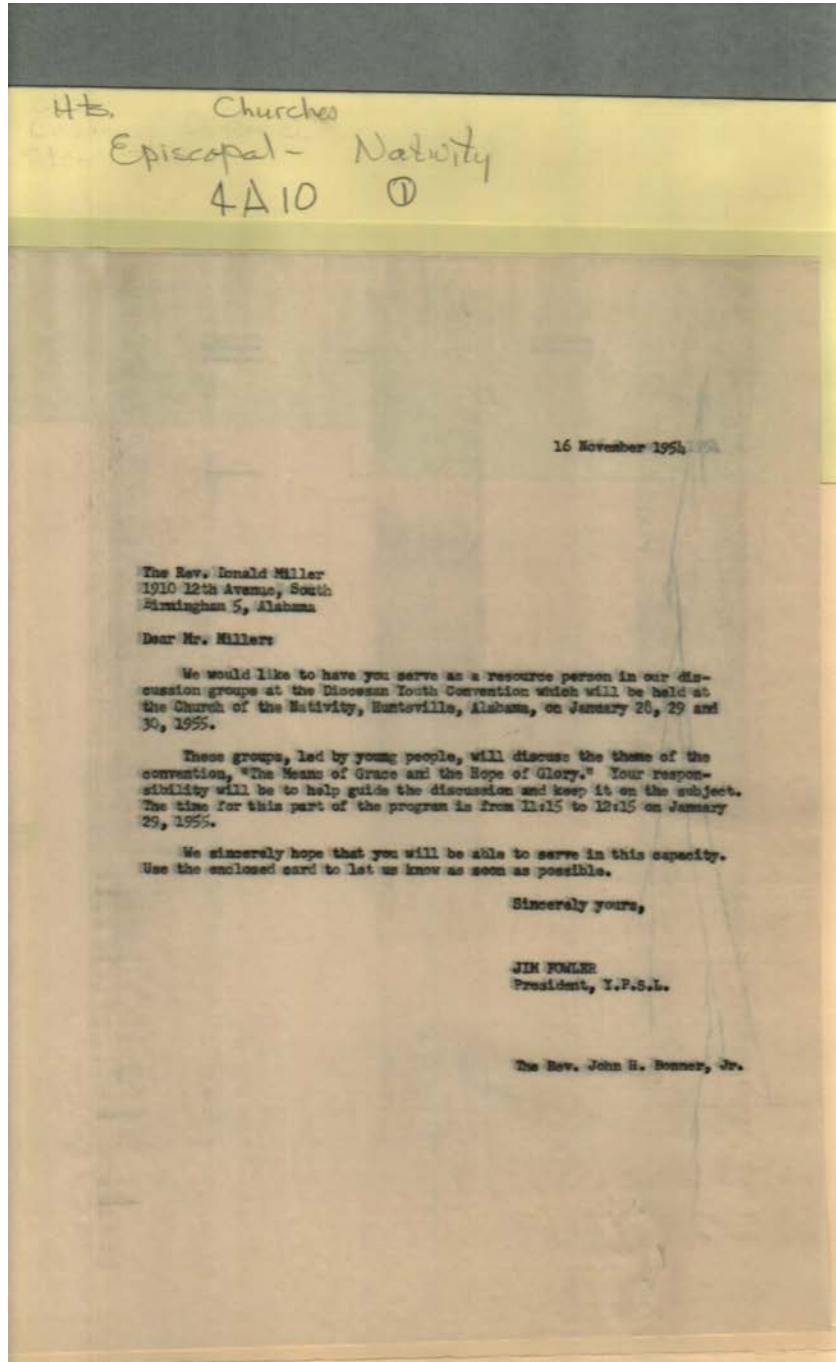

**Names:**

Miller, Donald, Rev.

**Places:**

Birmingham, AL

**Types:**

letter

**Dates:**

Nov 16, 1954

Frances Cabaniss Roberts Collection: Series 4, Subseries A, Box 10, Folder 1  
Church of Nativity (Episcopal), miscellaneous documents

Image 61 r04a10-01-000-0214 [Contents](#) [Index](#) [About](#)

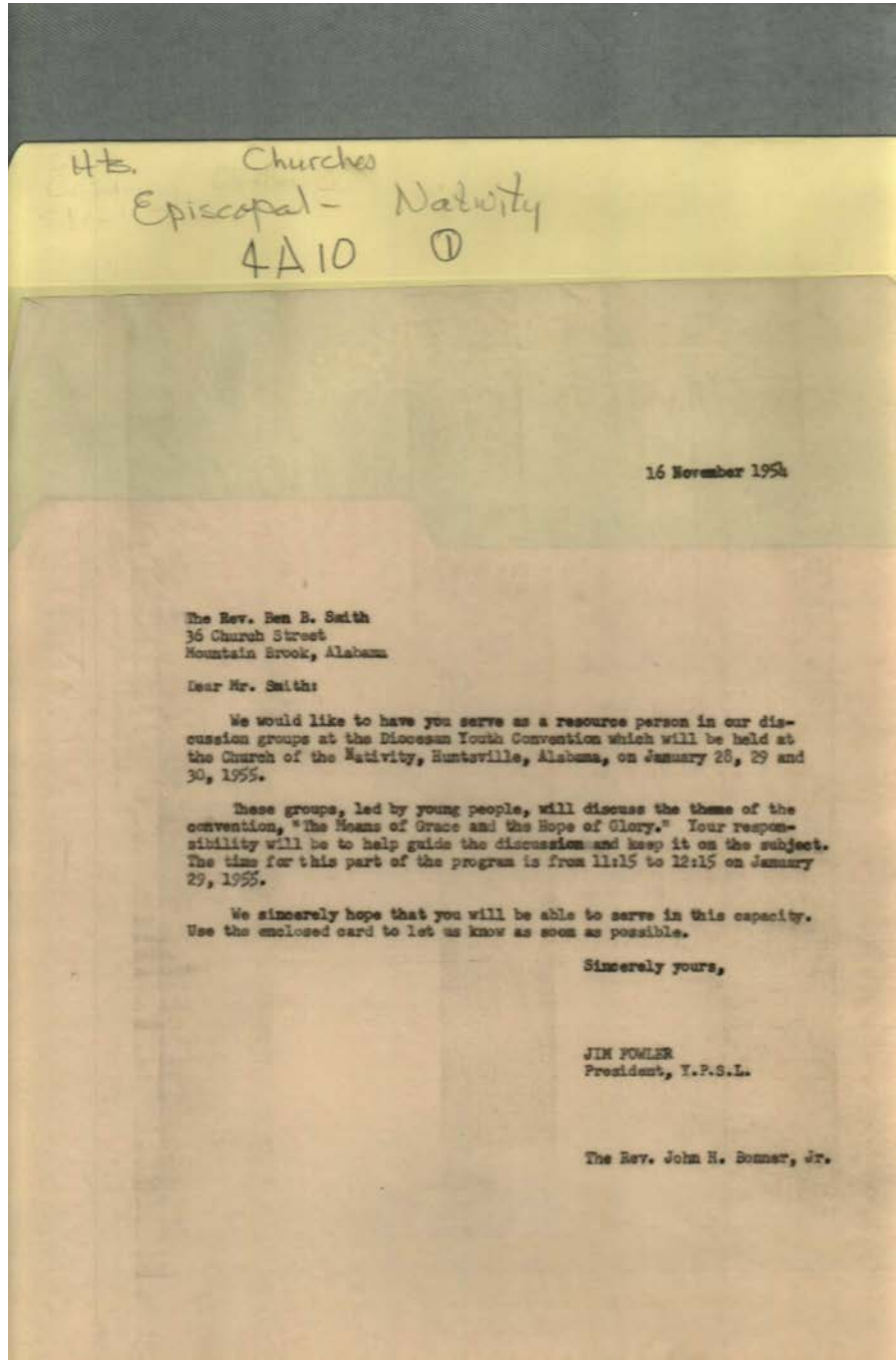

**Names:**

Smith, Ben B., Rev.

**Places:**

Mountain Brook, AL

**Types:**

letter

**Dates:**

Nov 16, 1954

Frances Cabaniss Roberts Collection: Series 4, Subseries A, Box 10, Folder 1  
Church of Nativity (Episcopal), miscellaneous documents

Image 62 r04a10-01-000-0215 [Contents](#) [Index](#) [About](#)

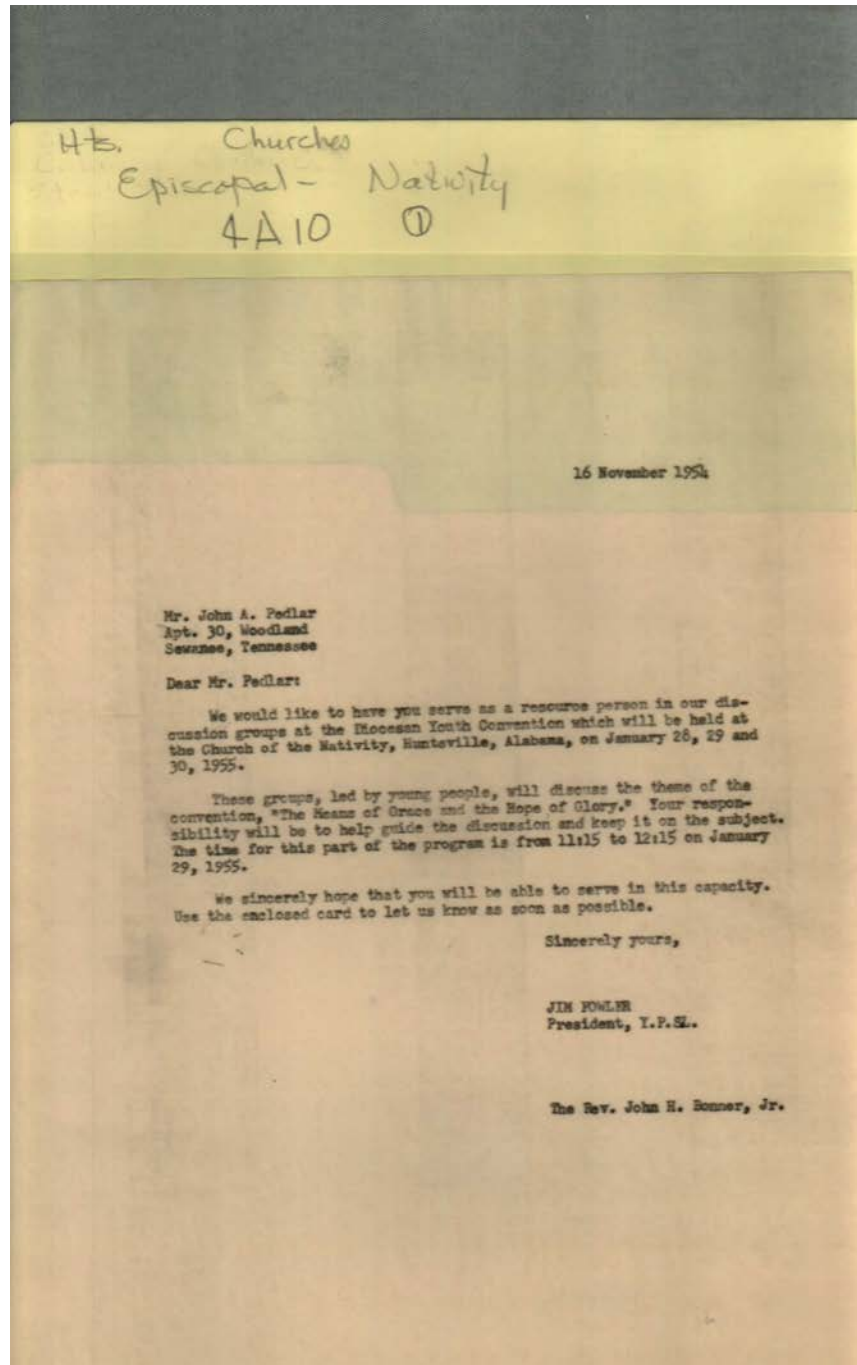

**Names:**

Pedlar, John A.

**Places:**

Sewanee, TN

**Types:**

letter

**Dates:**

Nov 16, 1954



Frances Cabaniss Roberts Collection: Series 4, Subseries A, Box 10, Folder 1  
Church of Nativity (Episcopal), miscellaneous documents

Image 63 r04a10-01-000-0216 [Contents](#) [Index](#) [About](#)

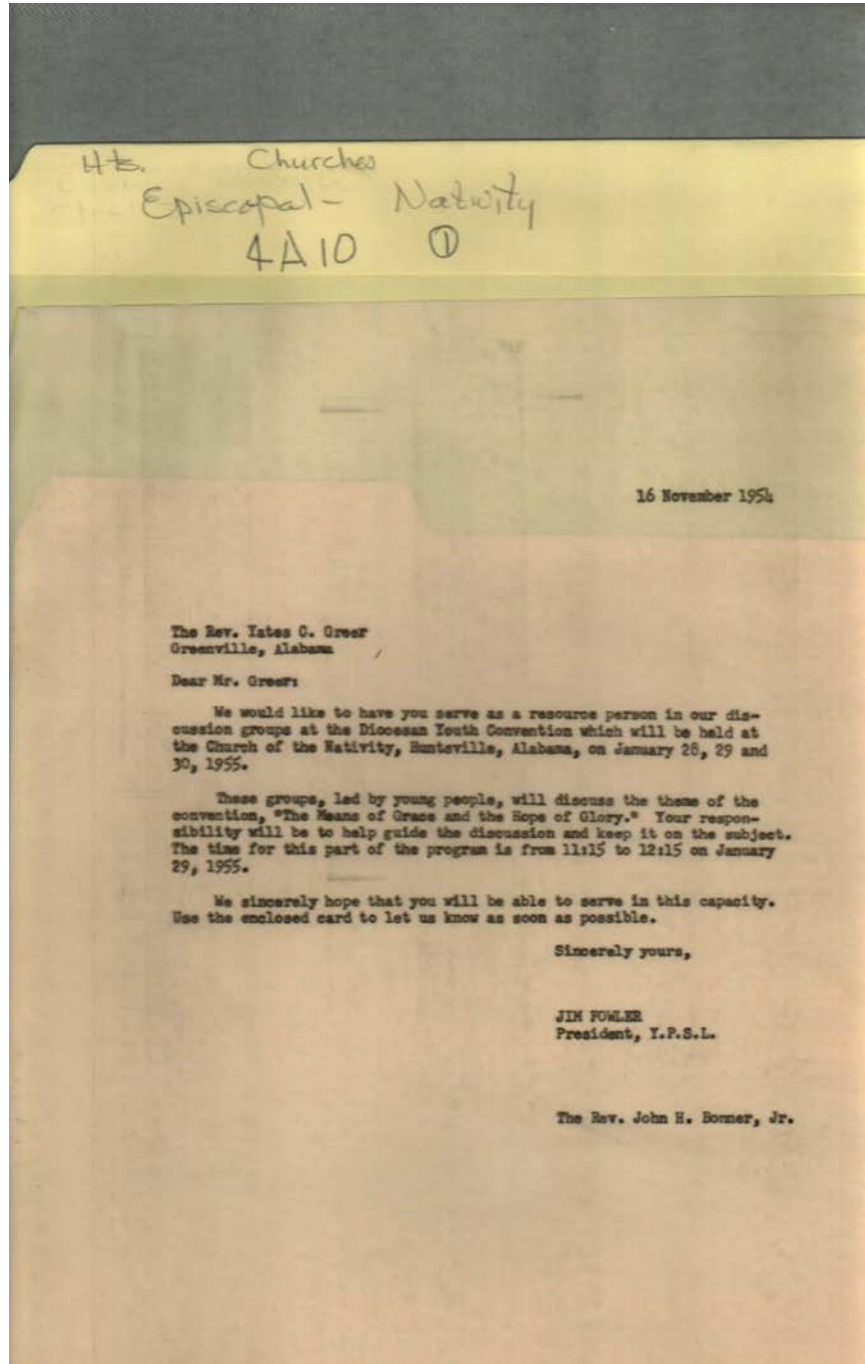

**Names:**

Greer, Yates C., Rev.

**Places:**

Greenville, AL

**Types:**

letter

**Dates:**

Nov 16, 1954

Frances Cabaniss Roberts Collection: Series 4, Subseries A, Box 10, Folder 1  
Church of Nativity (Episcopal), miscellaneous documents

Image 64 r04a10-01-000-0217 [Contents](#) [Index](#) [About](#)

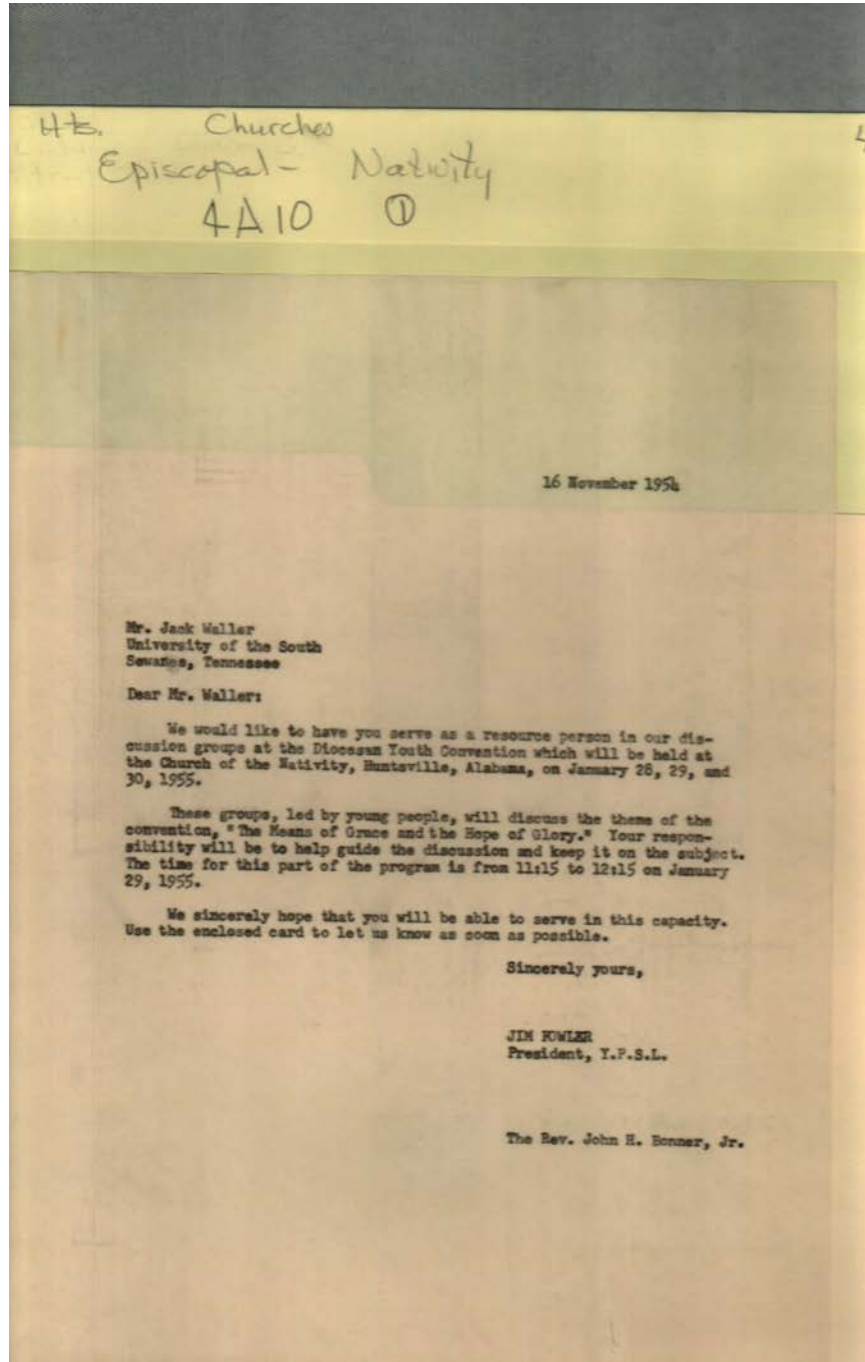

**Names:**

Waller, Jack

**Places:**

Sewanee, TN

**Types:**

letter

**Dates:**

Nov 16, 1954

Frances Cabaniss Roberts Collection: Series 4, Subseries A, Box 10, Folder 1  
Church of Nativity (Episcopal), miscellaneous documents

Image 65 r04a10-01-000-0218 [Contents](#) [Index](#) [About](#)

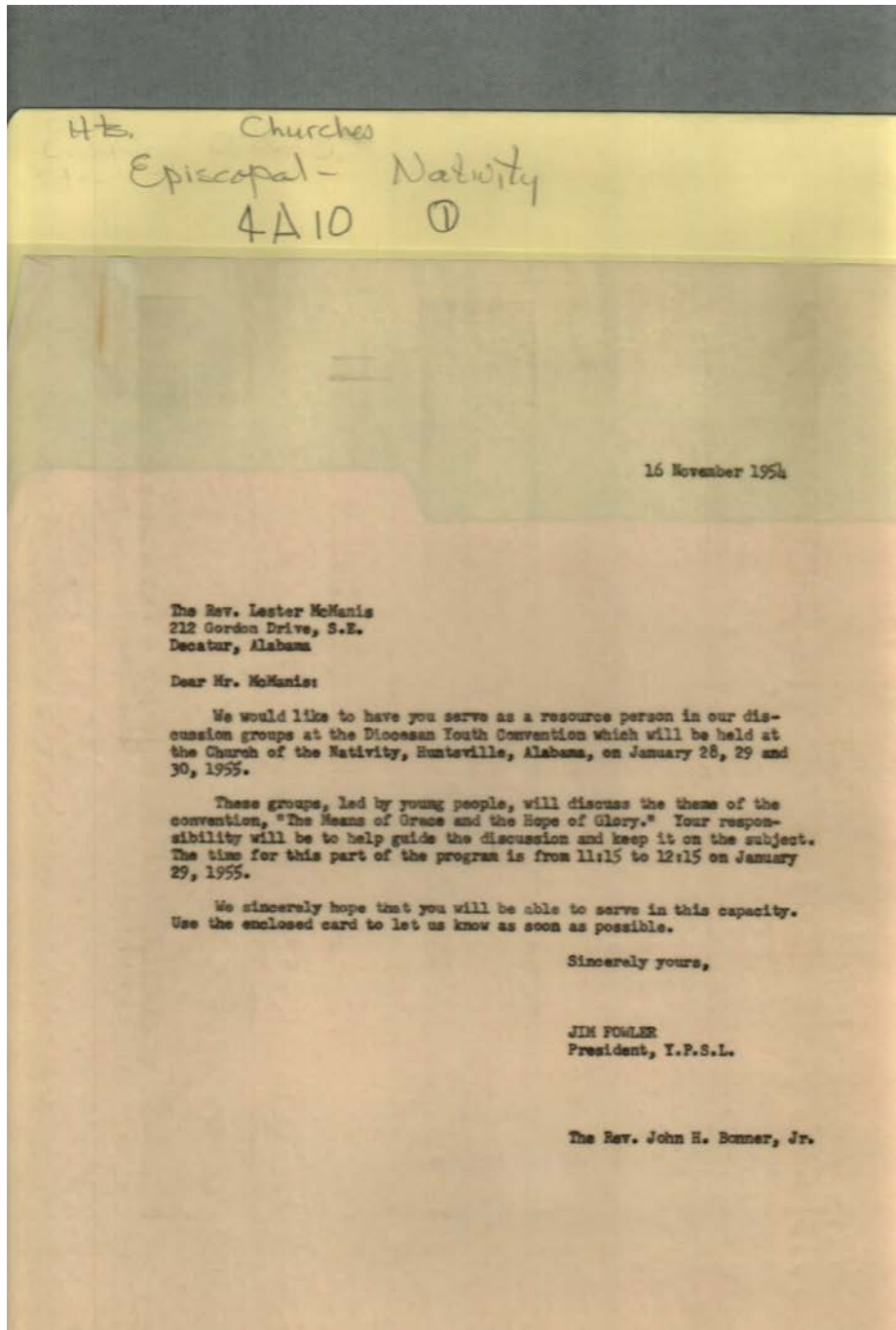

**Names:**

McManis, Lester,  
Rev.

**Places:**

Decatur, AL

**Types:**

letter

**Dates:**

Nov 16, 1954

Frances Cabaniss Roberts Collection: Series 4, Subseries A, Box 10, Folder 1  
Church of Nativity (Episcopal), miscellaneous documents

Image 66 r04a10-01-000-0219 [Contents](#) [Index](#) [About](#)

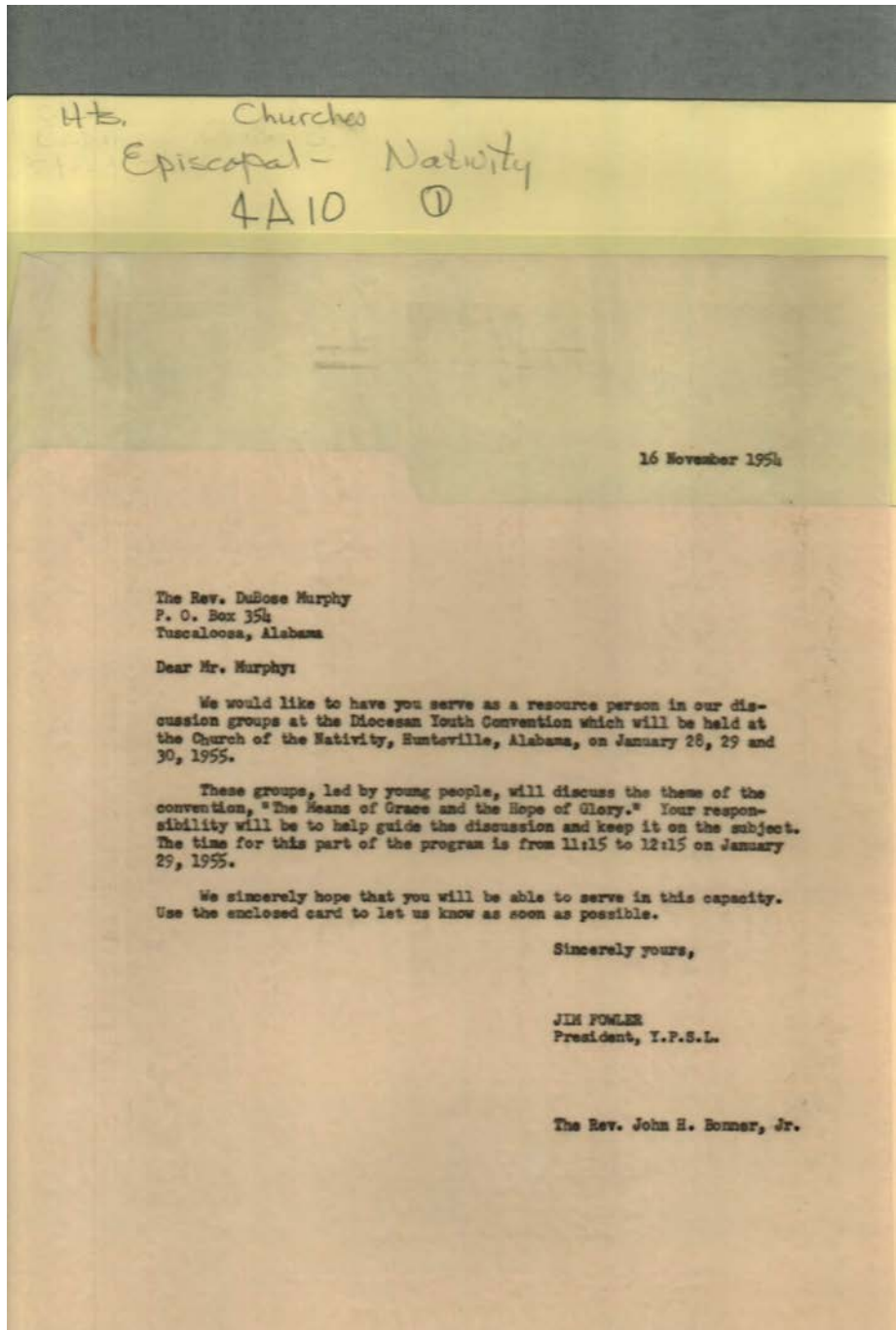

**Names:**

Murphy, DuBose,  
Rev.

**Places:**

Tuscaloosa, AL

**Types:**

letter

**Dates:**

Nov 16, 1954

Frances Cabaniss Roberts Collection: Series 4, Subseries A, Box 10, Folder 1  
Church of Nativity (Episcopal), miscellaneous documents

Image 67 r04a10-01-000-0220 [Contents](#) [Index](#) [About](#)

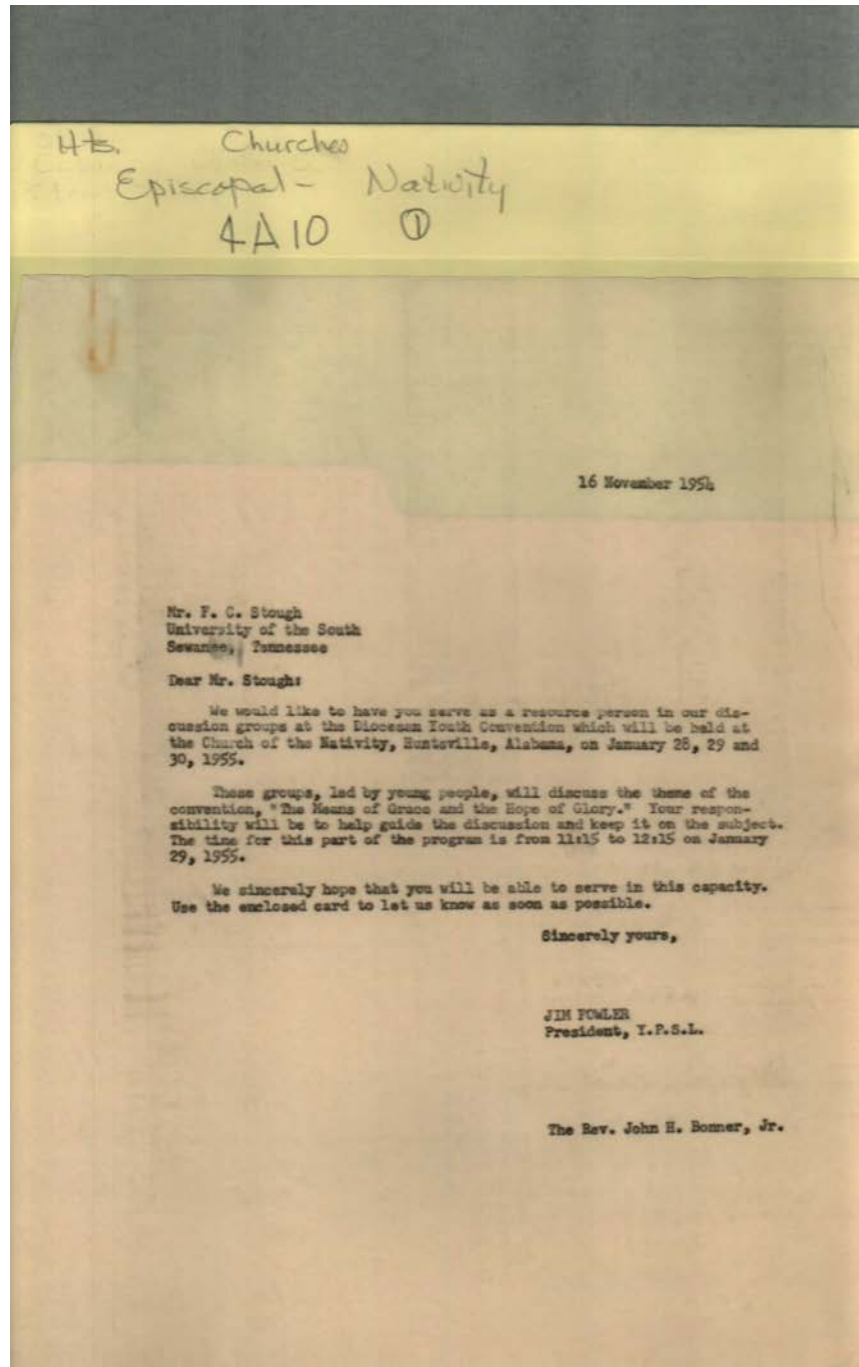

**Names:**

Stough, F. C.

**Places:**

Sewanee, TN

**Types:**

letter

**Dates:**

Nov 16, 1954

Frances Cabaniss Roberts Collection: Series 4, Subseries A, Box 10, Folder 1  
Church of Nativity (Episcopal), miscellaneous documents

Image 68 r04a10-01-000-0221 [Contents](#) [Index](#) [About](#)

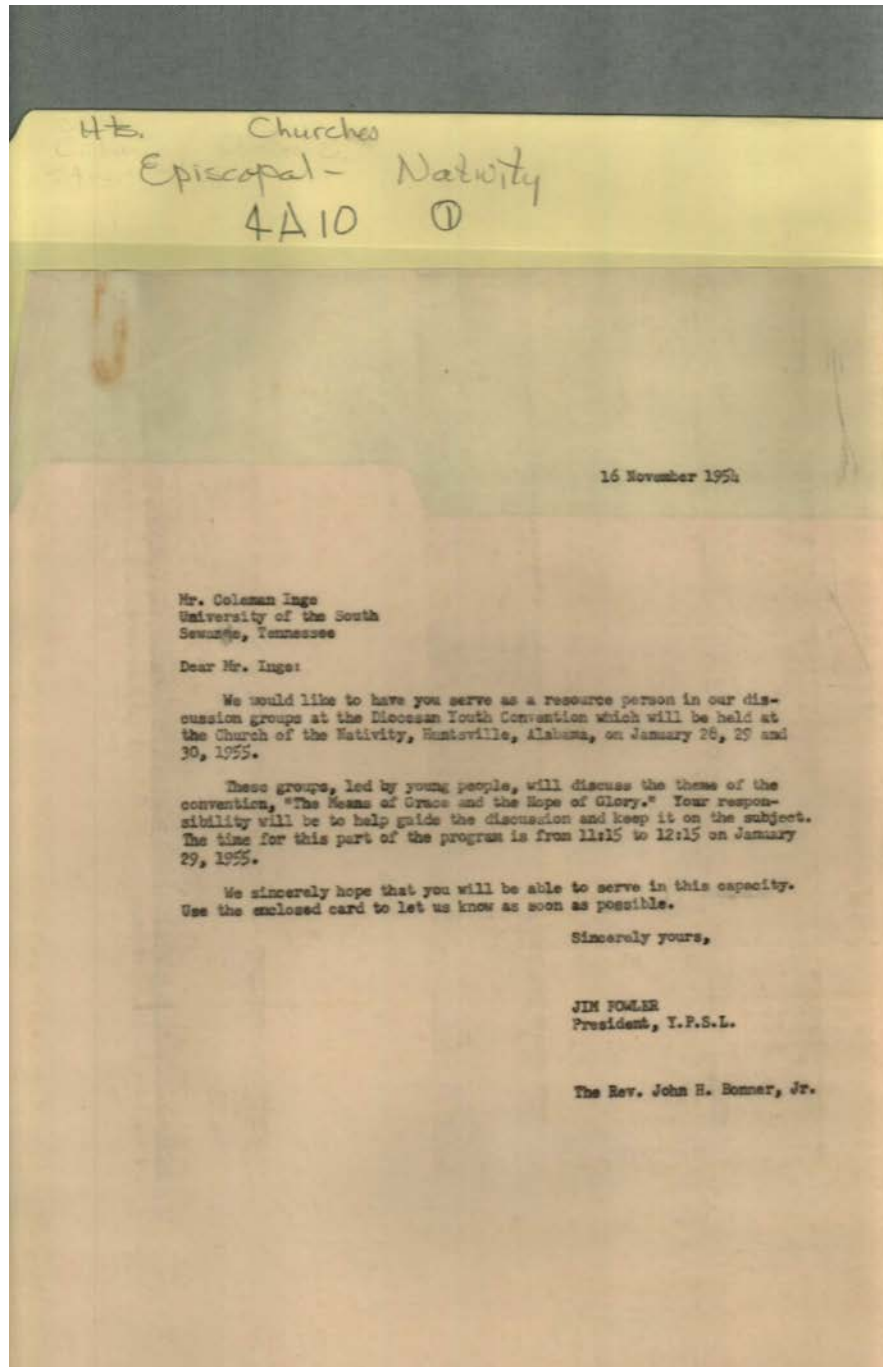

**Names:**

Inge, Coleman

**Places:**

Sewanee, TN

**Types:**

letter

**Dates:**

Nov 16, 1954

Frances Cabaniss Roberts Collection: Series 4, Subseries A, Box 10, Folder 1

Church of Nativity (Episcopal), miscellaneous documents

Image 69 r04a10-01-000-0222 [Contents](#) [Index](#) [About](#)

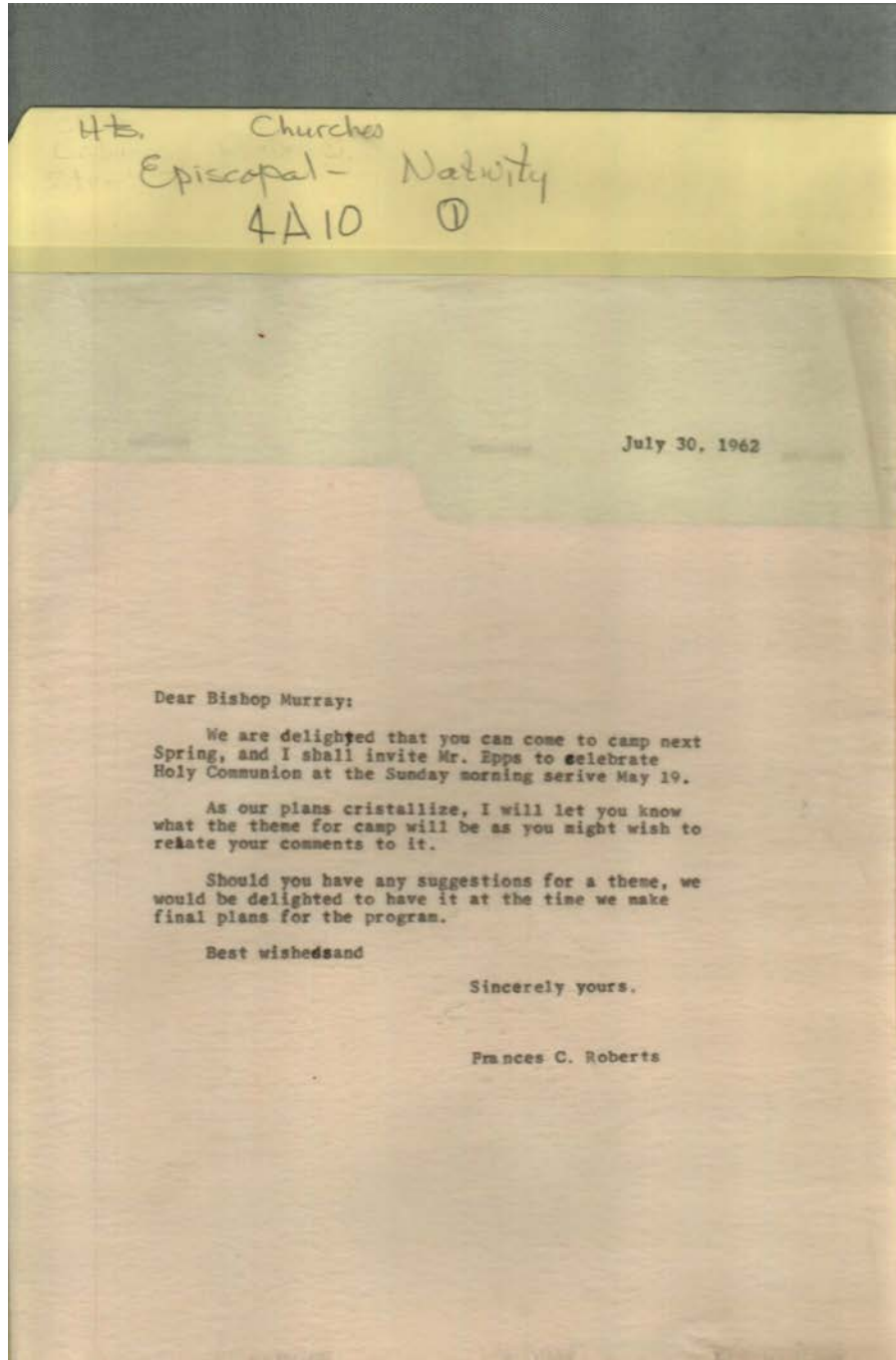

**Names:**

Epps, Mr.

Murray, Bishop

Roberts, Frances C.

**Types:**

letter

**Dates:**

July 30, 1962

Frances Cabaniss Roberts Collection: Series 4, Subseries A, Box 10, Folder 1  
Church of Nativity (Episcopal), miscellaneous documents

Image 70 r04a10-01-000-0223 [Contents](#) [Index](#) [About](#)

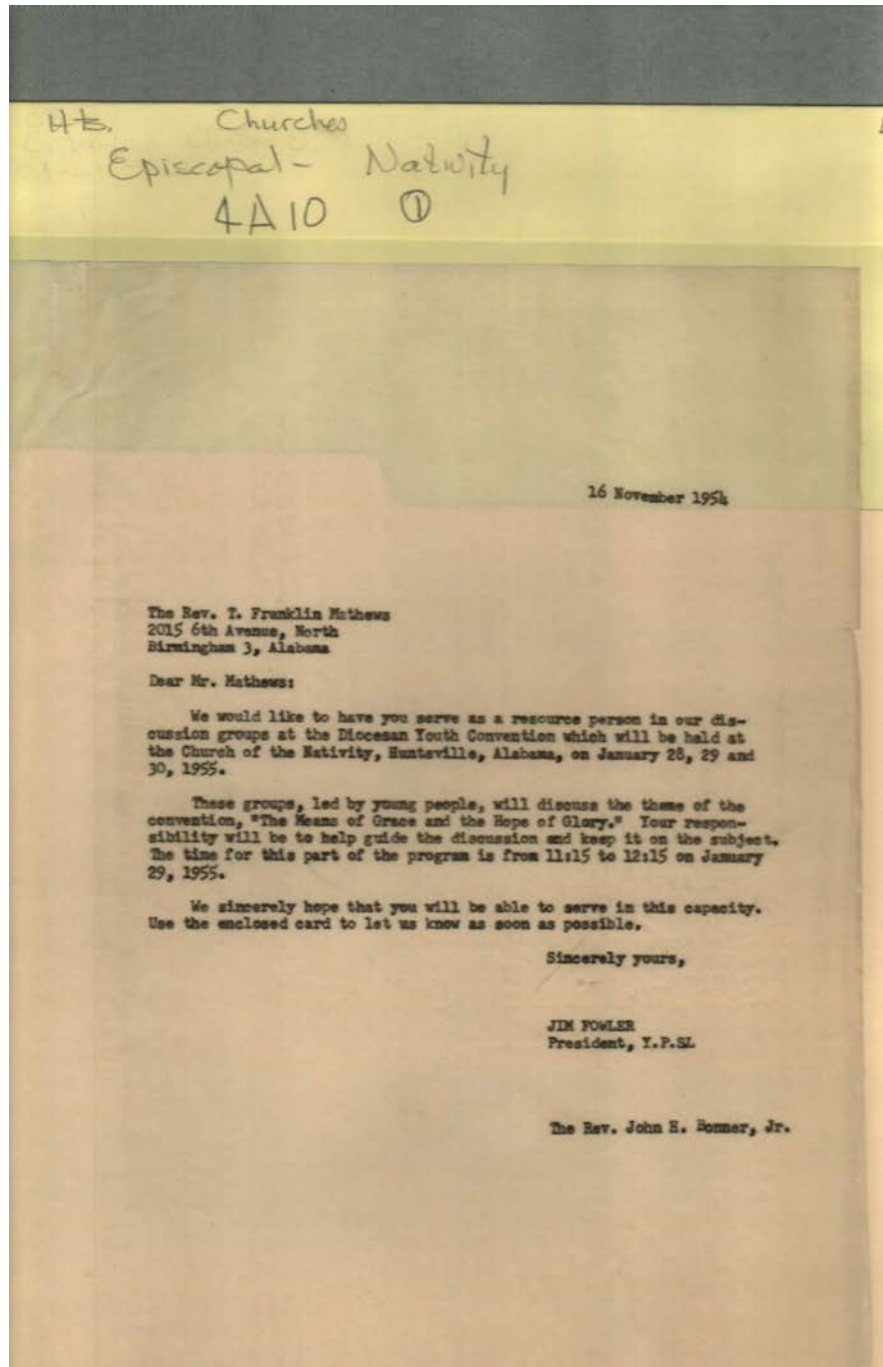

**Names:**

Mathews, T. Franklin

**Places:**

Birmingham, AL

**Types:**

letter

**Dates:**

Nov 16, 1954



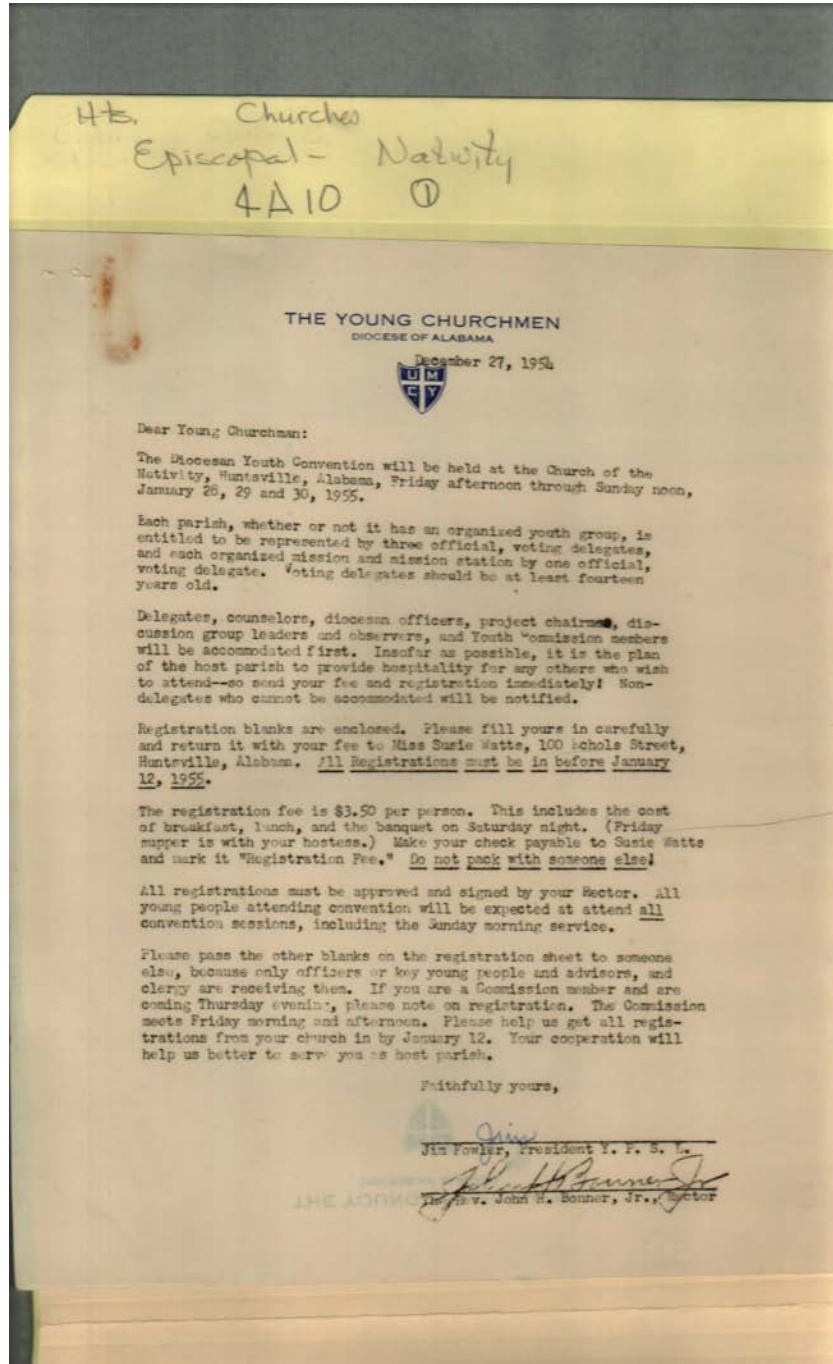

**Names:**

Bonner, John H., Jr.,  
Rev.

Diocesan Youth  
Convention

Fowler, Jim

The Young  
Churchmen

**Places:**

Alabama

**Types:**

letter

**Dates:**

Dec 27, 1954

44b Churches  
Episcopal - Nativity  
4A10 ①

**IMPORTANT!!!** Fill in registration blank carefully and completely. If you are NOT a voting delegate, discussion group leader or observer, or ADVISOR, hospitality will be provided by the host parish if possible you will be notified if they cannot. Hospitality for non-delegates will be provided on a first come, first served basis. ALL ATTENDING CONVENTION will be expected to attend ALL SESSIONS.

MAIL REGISTRATION WITH \$3.50 registration fee BEFORE January 12, 1955 to Miss Susie Watts, Registrar, 100 Echols Street, Huntsville, Alabama

**PRINT CLEARLY!!!**  
REGISTRATION-YOUNG CHURCHMAN CONVENTION, DIOCESE OF ALABAMA, JANUARY 28, 29, 30, 1955, Church of the Nativity, Huntsville, Alabama

Mr. ( )  
Miss ( ) Age \_\_\_\_\_ VOTING DELEGATE? (YES ) (NO )  
Adviser ( ) Year in School \_\_\_\_\_

ADDRESS \_\_\_\_\_ CITY \_\_\_\_\_

PARENTS \_\_\_\_\_ YOUR PARISH \_\_\_\_\_

RECTOR'S SIGNATURE \_\_\_\_\_

I would like to room with \_\_\_\_\_ if possible.  
I will arrive at \_\_\_\_\_ o'clock by train, bus, or car \_\_\_\_\_.  
Do you wish to be met? \_\_\_\_\_ I desire hospitality \_\_\_\_\_.

I do not desire hospitality because I have arranged to stay with:  
\_\_\_\_\_ at \_\_\_\_\_  
(name of person) (address)

**IMPORTANT!!!** Fill in registration blank carefully and completely. If you are NOT a voting delegate, discussion group leader or observer, or ADVISOR, hospitality will be provided by the host parish if possible you will be notified if they cannot. Hospitality for non-delegates will be provided on a first come, first served basis. ALL ATTENDING CONVENTION will be expected to attend ALL SESSIONS.

MAIL REGISTRATION WITH \$3.50 registration fee BEFORE January 12, 1955 to Miss Susie Watts, Registrar, 100 Echols Street, Huntsville, Alabama

**PRINT CLEARLY!!!**  
REGISTRATION-YOUNG CHURCHMAN CONVENTION, DIOCESE OF ALABAMA, JANUARY 28, 29, 30, 1955, Church of the Nativity, Huntsville, Alabama.

Mr. ( )  
Miss ( ) Age \_\_\_\_\_ VOTING DELEGATE? (YES ) (NO )  
Adviser ( ) Year in School \_\_\_\_\_

ADDRESS \_\_\_\_\_ CITY \_\_\_\_\_

PARENTS \_\_\_\_\_ YOUR PARISH \_\_\_\_\_

RECTOR'S SIGNATURE \_\_\_\_\_

I would like to room with \_\_\_\_\_ if possible.  
I will arrive at \_\_\_\_\_ o'clock by train, bus, or car \_\_\_\_\_.  
Do you wish to be met? \_\_\_\_\_ I desire hospitality \_\_\_\_\_.

I do not desire hospitality because I have arranged to stay with:  
\_\_\_\_\_ at \_\_\_\_\_  
(name of person) (address)

**Names:**

Watts, Susie

**Places:**

Huntsville, AL

**Types:**

form

**Dates:**

1954

Frances Cabaniss Roberts Collection: Series 4, Subseries A, Box 10, Folder 1  
 Church of Nativity (Episcopal), miscellaneous documents  
 Image 73 r04a10-01-000-0226 [Contents](#) [Index](#) [About](#)

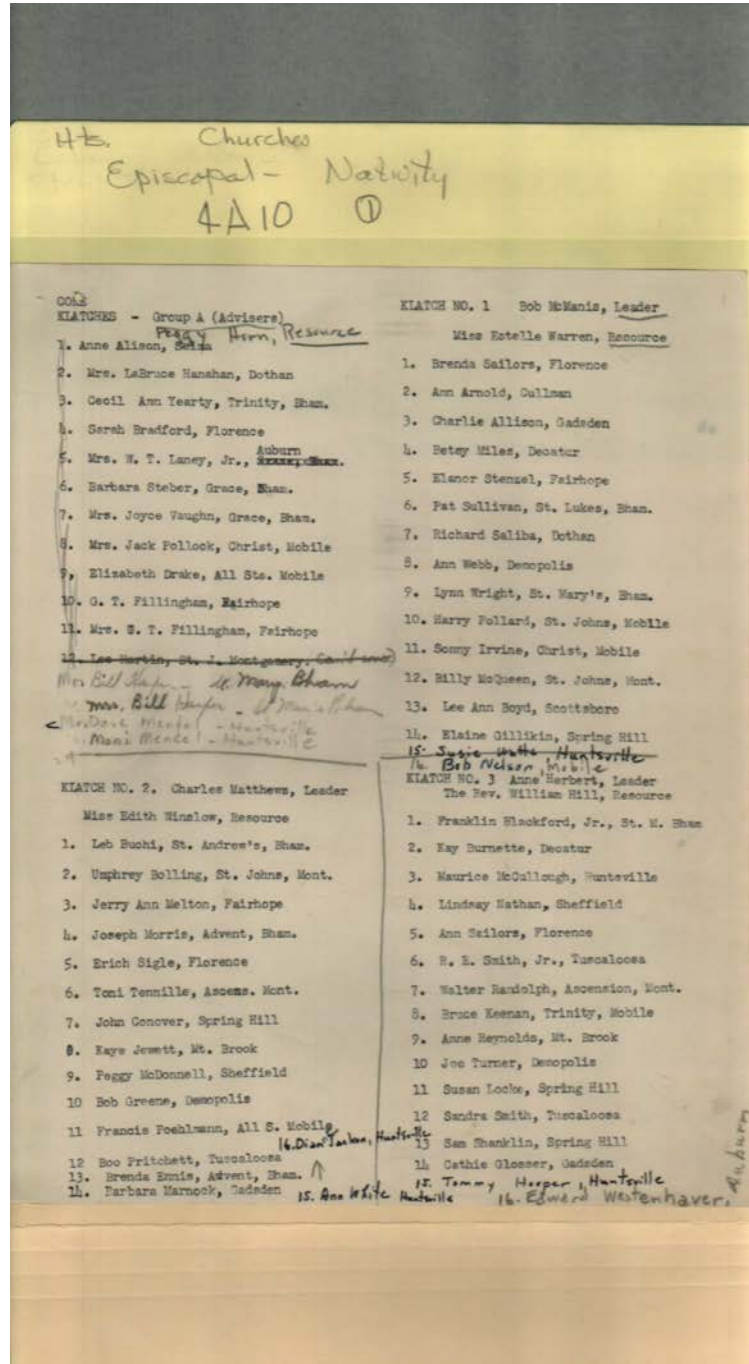

**Names:**

Alison, Anne  
 Allison, Charlie  
 Arnold, Ann  
 Blackford, Franklin, Jr.  
 Bolling, Umphrey  
 Bradford, Sarah  
 Buchi, Leb  
 Burnette, Kay  
 Conover, John  
 Drake, Elizabeth  
 Ennis, Brenda

Fillingham, G. T.  
 Glosser, Cathie  
 Greene, Bob  
 Hanahan, LaBruce, Mrs.  
 Harper, Bill  
 Harper, Bill, Mrs.  
 Herbert, Ann  
 Hill, William, Rev.  
 Hooper, Tommy  
 Horn, Peggy  
 Irvine, Sonny

Jackson, Dianne  
 Jewett, Kaye  
 Keenan, Bruce  
 Laney, W. T., Jr., Mrs.  
 Locke, Susan  
 Marnock, Barbara  
 Matthews, Charles  
 McCullough, Maurice  
 McDonnell, Peggy  
 McManis, Bob  
 McQueen, Billy  
 Melton, Jerry Ann

Mendel, Dave  
 Mendel, Marie  
 Miles, Betsy  
 Morris, Joseph  
 Nathan, Lindsay  
 Nelson, Bob  
 Poehlmann, Francis  
 Pollard, Harry  
 Pollock, Jack, Mrs.  
 Pritchett, Boo  
 Randolph, Walter  
 Reynolds, Anne

Sailors, Ann  
Sailors, Brenda  
Saliba, Richard  
Shanklin, Sam  
Sigle, Erich  
Smith, R. E., Jr.

Smith, Sandra  
Steber, Barbara  
Stenzel, Elanor  
Sullivan, Pat  
Tennille, Toni  
Turner, Joe

Vaughn, Joyce  
Warren, Estelle  
Watts, Susie  
Webb, Ann  
Westenhaver, Edward  
White, Ann

Winslow, Edith  
Wright, Lynn  
Yearty, Cecil Ann

**Places:**

Auburn, AL  
Birmingham, AL  
Cullman, AL  
Decatur, AL  
Demopolis, AL

Dothan, AL  
Fairhope, AL  
Florence, AL  
Gadsden, AL  
Huntsville, AL

Mobile, AL  
Montgomery, AL  
Mt. Brook, AL  
Selma, AL  
Sheffield, AL

Spring Hill, AL  
Tuscaloosa, AL

**Types:**

list

**Dates:**

1955

Frances Cabaniss Roberts Collection: Series 4, Subseries A, Box 10, Folder 1  
 Church of Nativity (Episcopal), miscellaneous documents  
 Image 74 r04a10-01-000-0227 [Contents](#) [Index](#) [About](#)

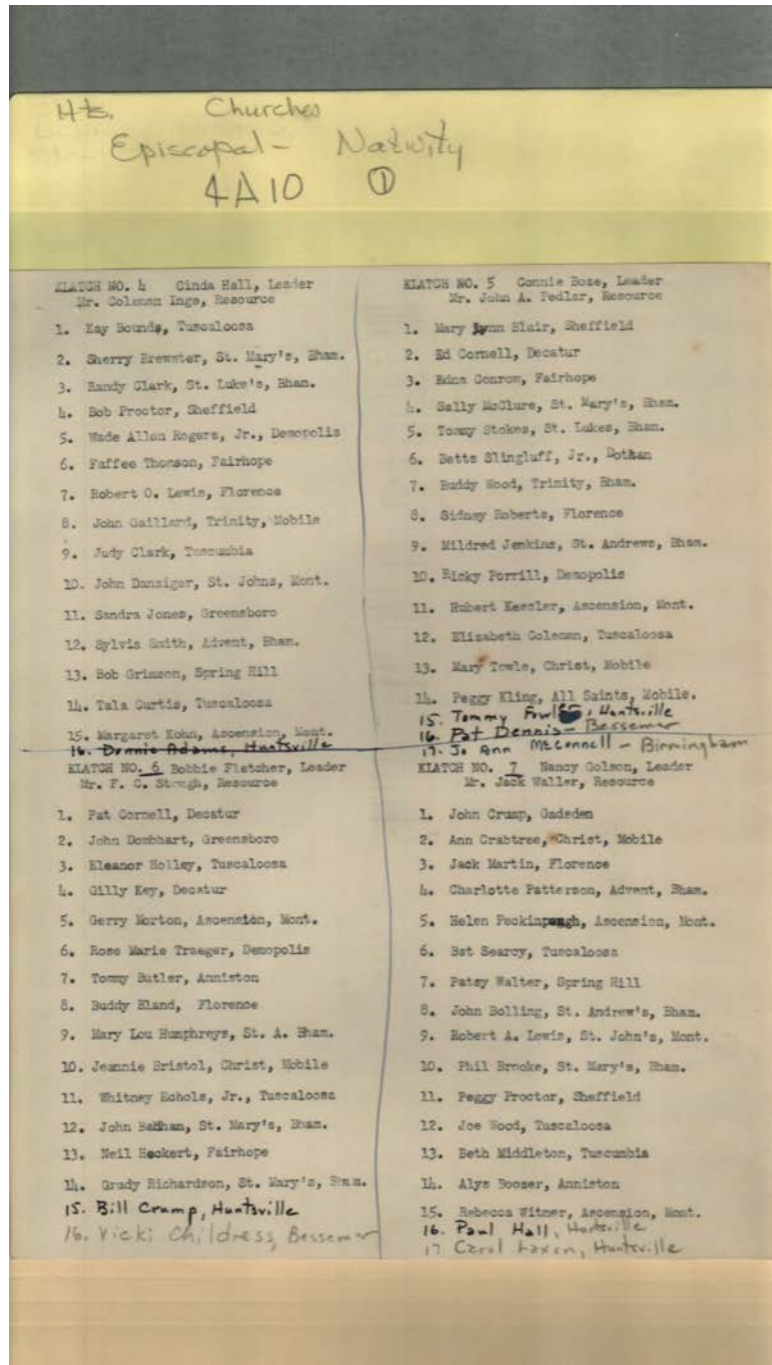

**Names:**

- |                  |                    |                      |                  |
|------------------|--------------------|----------------------|------------------|
| Adams, Donnie    | Childress, Vicki   | Dombhart, John       | Humphreys, Mary  |
| Badham, John     | Clark, Judy        | Echols, Whitney, Jr. | Lou              |
| Blair, Mary Lynn | Clark, Randy       | Fletcher, Bobbie     | Inge, Coleman    |
| Bland, Buddy     | Coleman, Elizabeth | Fowler, Tommy        | Jenkins, Mildred |
| Bolling, John    | Conrow, Edna       | Gaillard, John       | Jones, Sandra    |
| Booser, Alys     | Cornell, Ed        | Golson, Nancy        | Kessler, Hubert  |
| Bounds, Kay      | Cornell, Pat       | Grimson, Bob         | Key, Gilly       |
| Boze, Connie     | Crabtree, Ann      | Hall, Cinda          | Kohn, Margaret   |
| Brewster, Sherry | Crump, Bill        | Hall, Paul           | Laxon, Carol     |
| Bristol, Jeannie | Crump, John        | Heckert, Neil        | Lewis, Robert A. |
| Brooke, Phil     | Danziger, John     | Holley, Eleanor      | Lewis, Robert O. |
| Butler, Tommy    | Dennis, Pat        |                      | Martin, Jack     |

McClure, Sally  
McConnell, Jo Ann  
Middleton, Beth  
Morton, Gerry  
Patterson, Charlotte  
Peckinpugh, Helen  
Pedlar, John A.

Porrill, Ricky  
Proctor, Bob  
Proctor, Peggy  
Richardson, Grady  
Roberts, Sidney  
Rogers, Wade Allen,  
Jr.

Searcy, Bat  
Slingluff, Betts, Jr.  
Smith, Sylvia  
Stokes, Tommy  
Stough, F. C.  
Thomson, Faffee  
Towle, Mary

Traeger, Rose Marie  
Waller, Jack  
Walter, Patsy  
Witmer, Rebecca  
Wood, Buddy  
Wood, Joe

**Places:**

Anniston, AL  
Bessemer, AL  
Birmingham, AL  
Decatur, AL  
Demopolis, AL

Dothan, AL  
Fairhope, AL  
Florence, AL  
Gadsden, AL  
Greensboro, AL

Huntsville, AL  
Mobile, AL  
Montgomery, AL  
Sheffield, AL  
Spring Hill, AL

Tuscaloosa, AL  
Tuscumbia, AL

**Types:**

list

**Dates:**

1955

Frances Cabaniss Roberts Collection: Series 4, Subseries A, Box 10, Folder 1  
 Church of Nativity (Episcopal), miscellaneous documents  
 Image 75 r04a10-01-000-0228 [Contents](#) [Index](#) [About](#)

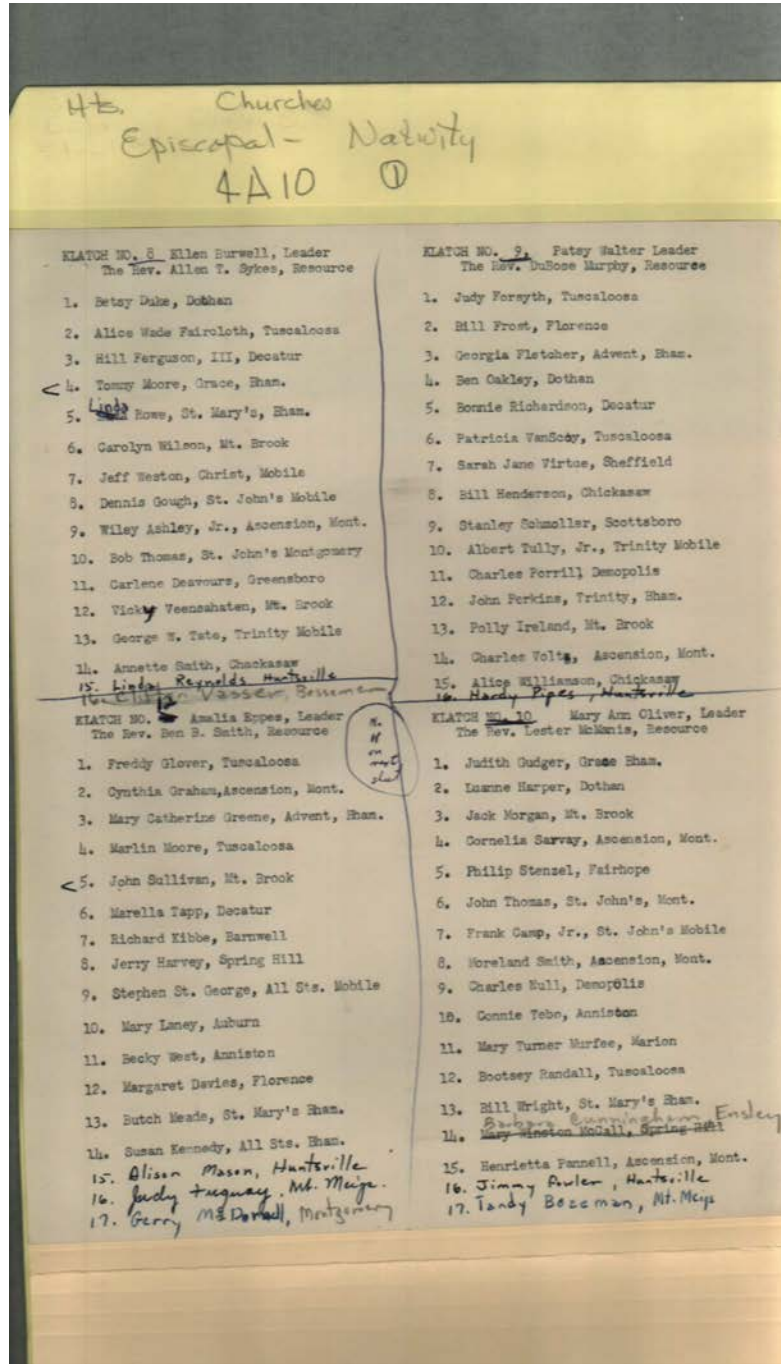

Names:

Ashley, Wiley, Jr.  
 Bozeman, Tandy  
 Burwell, Ellen  
 Camp, Frank, Jr.  
 Cunningham, Barbara  
 Davies, Margaret  
 Deavours, Carlene  
 Duke, Betsy  
 Eppes, Amalia  
 Faircloth, Alice Wade  
 Ferguson, Hill, III  
 Fletcher, Georgia

Forsyth, Judy  
 Fowler, Jimmy  
 Frost, Bill  
 Fuquay, Judy  
 Glover, Freddy  
 Gough, Dennis  
 Graham, Cynthia  
 Greene, Mary  
 Catherine  
 Gudger, Judith  
 Harper, Luanne  
 Harvey, Jerry

Henderson, Bill  
 Ireland, Polly  
 Kennedy, Susan  
 Kibbe, Richard  
 Laney, Mary  
 Mason, Alison  
 McDornell, Gerry  
 McManis, Lester,  
 Rev.  
 Meade, Butch  
 Moore, Marlin  
 Moore, Tommy

Morgan, Jack  
 Murfee, Mary Turner  
 Murphy, DuBose,  
 Rev.  
 Null, Charles  
 Oakley, Ben  
 Oliver, Mary Ann  
 Pannell, Henrietta  
 Perkins, John  
 Pipes, Hardy  
 Porritt, Charles  
 Randall, Bootsey

Reynolds, Linda  
Richardson, Bonnie  
Rowe, Linda  
Sarvay, Cornelia  
Schmoller, Stanley  
Smith, Annette  
Smith, Ben B., Rev.  
Smith, Moreland

St. George, Stephen  
Stenzel, Philip  
Sullivan, John  
Sykes, Allen T., Rev.  
Tapp, Marella  
Tate, George W.  
Tebo, Connie  
Thomas, Bob

Thomas, John  
Tully, Albert, Jr.  
VanScoy, Patricia  
Vasser, Clifton  
Veensahaten, Vicky  
Virtue, Sarah Jane  
Voltz, Charles  
Walter, Patsy

West, Becky  
Weston, Jeff  
Williamson, Alice  
Wilson, Carolyn  
Wright, Bill

**Places:**

Anniston, AL  
Auburn, AL  
Barnwell, AL  
Bessemer, AL  
Birmingham, AL  
Chickasaw, AL

Decatur, AL  
Demopolis, AL  
Dothan, AL  
Ensley, AL  
Fairhope, AL  
Florence, AL

Greensboro, AL  
Huntsville, AL  
Marion, AL  
Mobile, AL  
Montgomery, AL  
Mt. Brook, AL

Mt. Meigs, AL  
Oakley  
Scottsboro, AL  
Sheffield, AL  
Spring Hill, AL  
Tuscaloosa, AL

**Types:**

list

**Dates:**

1955



Frances Cabaniss Roberts Collection: Series 4, Subseries A, Box 10, Folder 1  
 Church of Nativity (Episcopal), miscellaneous documents  
 Image 76 r04a10-01-000-0229 [Contents](#) [Index](#) [About](#)

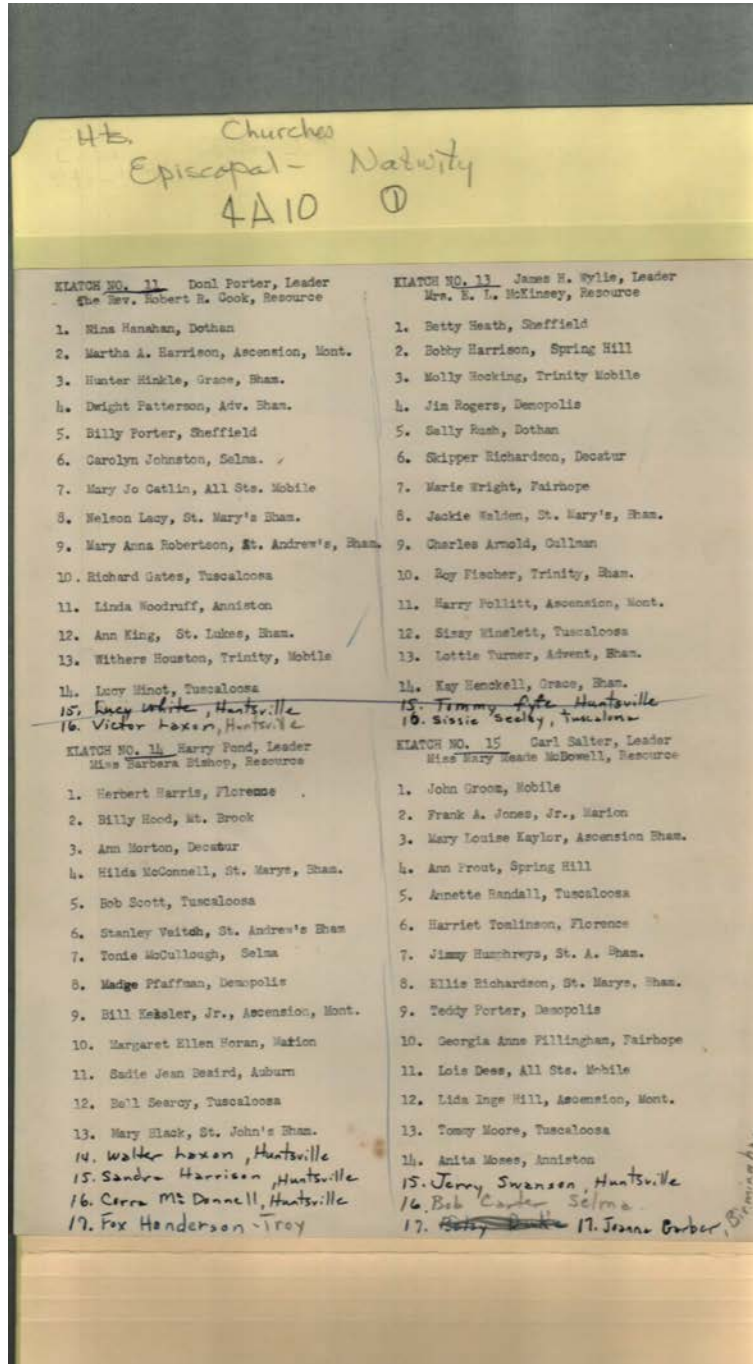

**Names:**

- |                       |                     |                      |                   |
|-----------------------|---------------------|----------------------|-------------------|
| Arnold, Charles       | Garber, Joanna      | Hinkle, Hunter       | Lacy, Nelson      |
| Beaird, Sadie Jean    | Gates, Richard      | Hocking, Molly       | Laxon, Victor     |
| Bishop, Barbara       | Groom, John         | Hood, Billy          | Laxon, Walter     |
| Black, Mary           | Hanahan, Nina       | Horan, Margaret      | McConnell, Hilda  |
| Carter, Bob           | Harris, Herbert     | Ellen                | McCullough, Tonie |
| Catlin, Mary Jo       | Harrison, Bobby     | Houston, Withers     | McDonnell, Corra  |
| Cook, Robert R., Rev. | Harrison, Martha A. | Humphreys, Jimmy     | McDowell, Mary    |
| Dees, Lois            | Harrison, Sandra    | Johnston, Carolyn    | Meade             |
| Fillingham, Georgia   | Heath, Betty        | Jones, Frank A., Jr. | McKinsey, E. L.,  |
| Anne                  | Henckell, Kay       | Kaylor, Mary Louise  | Mrs.              |
| Fischer, Roy          | Henderson, Fox      | Keasler, Bill, Jr.   | Minot, Lucy       |
| Fyfe, Tommy           | Hill, Lida Inge     | King, Ann            | Moore, Tommy      |

Morton, Ann  
Moses, Anita  
Patterson, Dwight  
Pfaffman, Madge  
Pollitt, Harry  
Pond, Harry  
Porter, Billy  
Porter, Donl

Porter, Teddy  
Prout, Ann  
Randall, Annette  
Richardson, Skipper  
Richardson, Ellis  
Robertson, Mary  
Anna  
Rogers, Jim

Rush, Sally  
Salter, Carl  
Scott, Bob  
Sealey, Sissy  
Searcy, Bell  
Swanson, Jerry  
Tomlinson, Harriet  
Turner, Lottie

Veitch, Stanley  
Walden, Jackie  
White, Lucy  
Winslett, Sissy  
Woodruff, Linda  
Wright, Marie  
Wylie, James H.

**Places:**

Anniston, AL  
Auburn, AL  
Birmingham, AL  
Cullman, AL  
Decatur, AL

Demopolis, AL  
Dothan, AL  
Fairhope, AL  
Florence, AL  
Huntsville, AL

Marion, AL  
Mobile, AL  
Montgomery, AL  
Mt. Brook, AL  
Selma, AL

Sheffield, AL  
Spring Hill, AL  
Troy, AL  
Tuscaloosa, AL

**Types:**

list

**Dates:**

1955

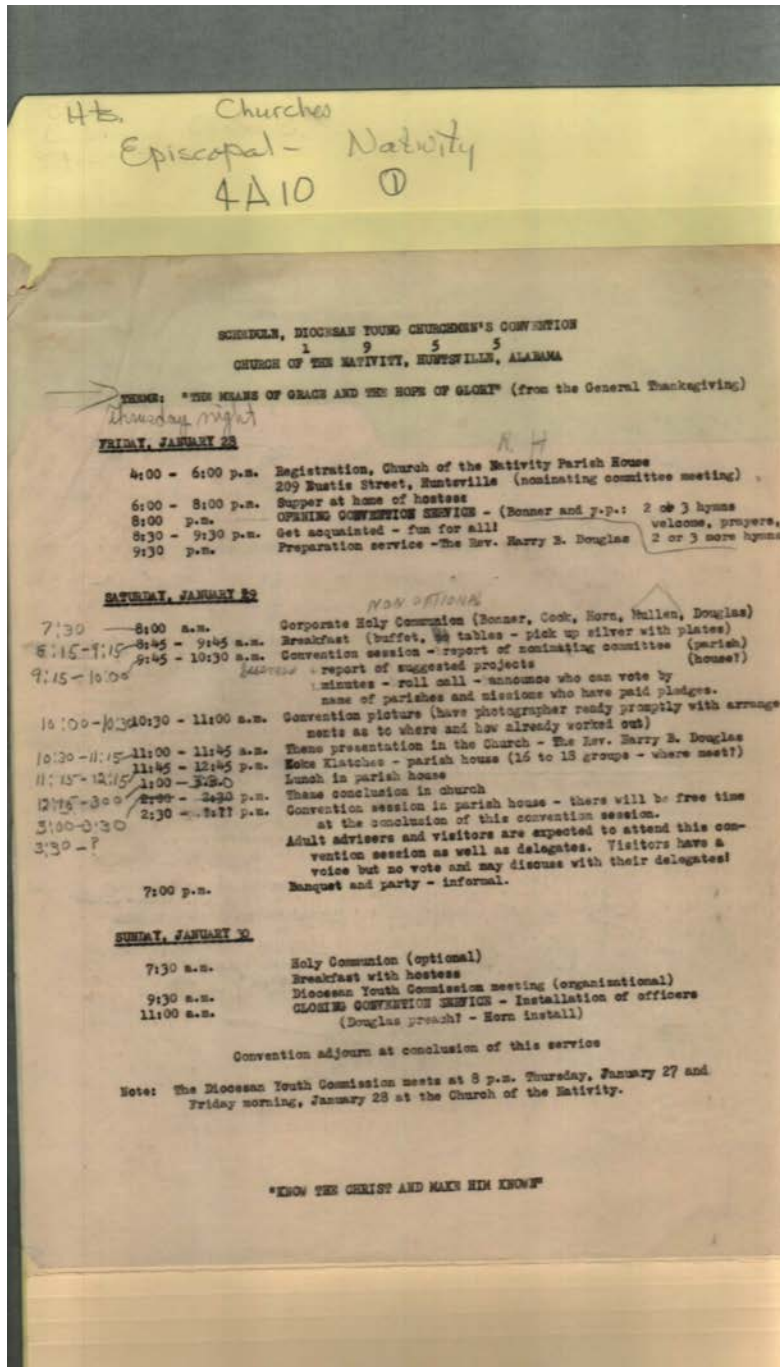

**Names:**

Diocesan Young  
 Churchmen's

Convention

Douglas, Harry B.,  
 Rev.

**Places:**

Huntsville, AL

**Types:**

schedule

**Dates:**

Jan 28-30, 1955

Frances Cabaniss Roberts Collection: Series 4, Subseries A, Box 10, Folder 1  
 Church of Nativity (Episcopal), miscellaneous documents  
 Image 78 r04a10-01-000-0231 [Contents](#) [Index](#) [About](#)

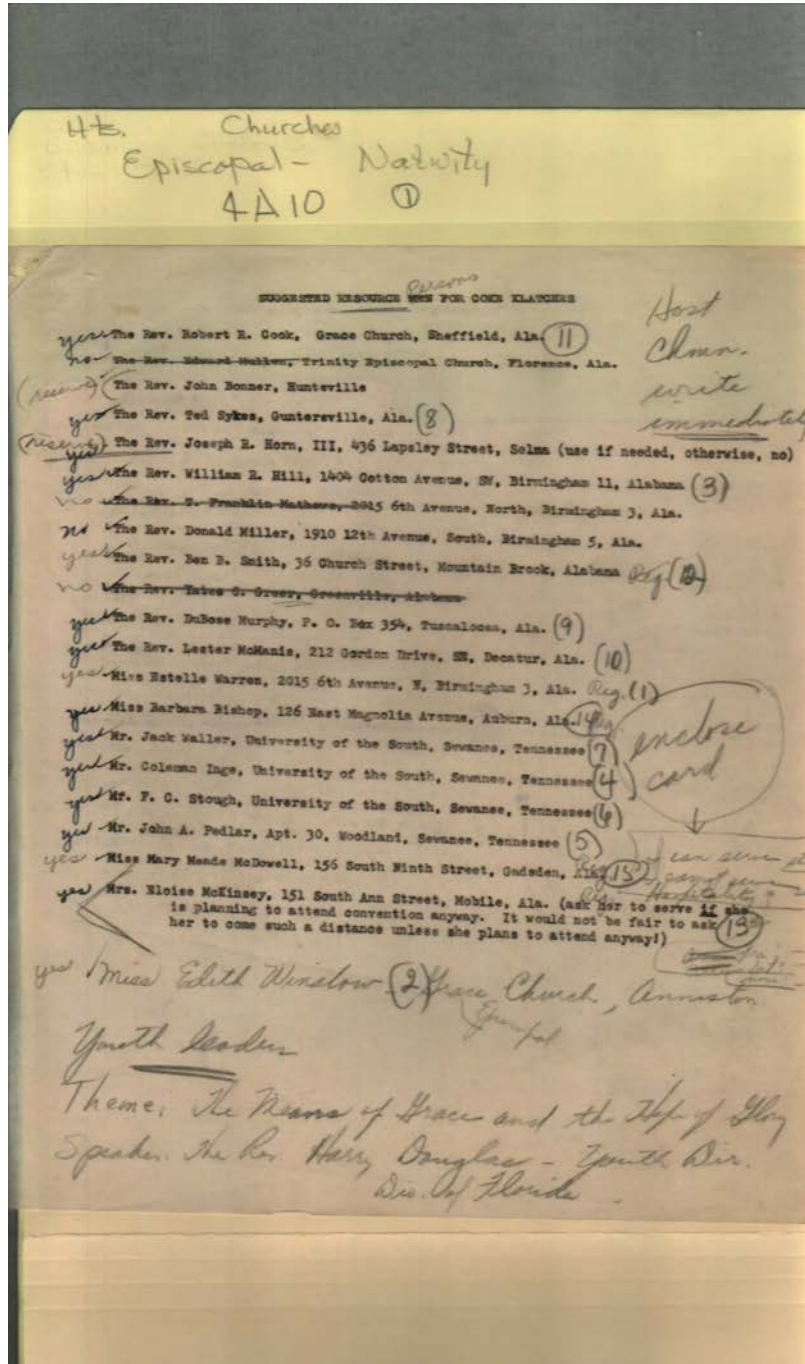

**Names:**

- |                            |                               |                          |  |
|----------------------------|-------------------------------|--------------------------|--|
| Bishop, Barbara,<br>Miss   | Horn, Joseph R., III,<br>Rev. | McManis, Lester,<br>Rev. | Stough, F. C.<br>Suggested Resource<br>Persons |
| Bonner, John, Rev.         | Inge, Coleman                 | Miller, Donald, Rev.     | Sykes, Ted, Rev.                               |
| Cook, Robert R., Rev.      | McDowell, Mary                | Murphy, DuBose,<br>Rev.  | Waller, Jack                                   |
| Douglas, Harry B.,<br>Rev. | Meade, Miss                   | Pedlar, John A.          | Warren, Estelle, Miss                          |
| Hill, William R., Rev.     | McKinsey, Eloise,<br>Mrs.     | Smith, Ben B., Rev.      | Winslow, Edith, Miss                           |

**Places:**

Huntsville, AL

**Types:**

list

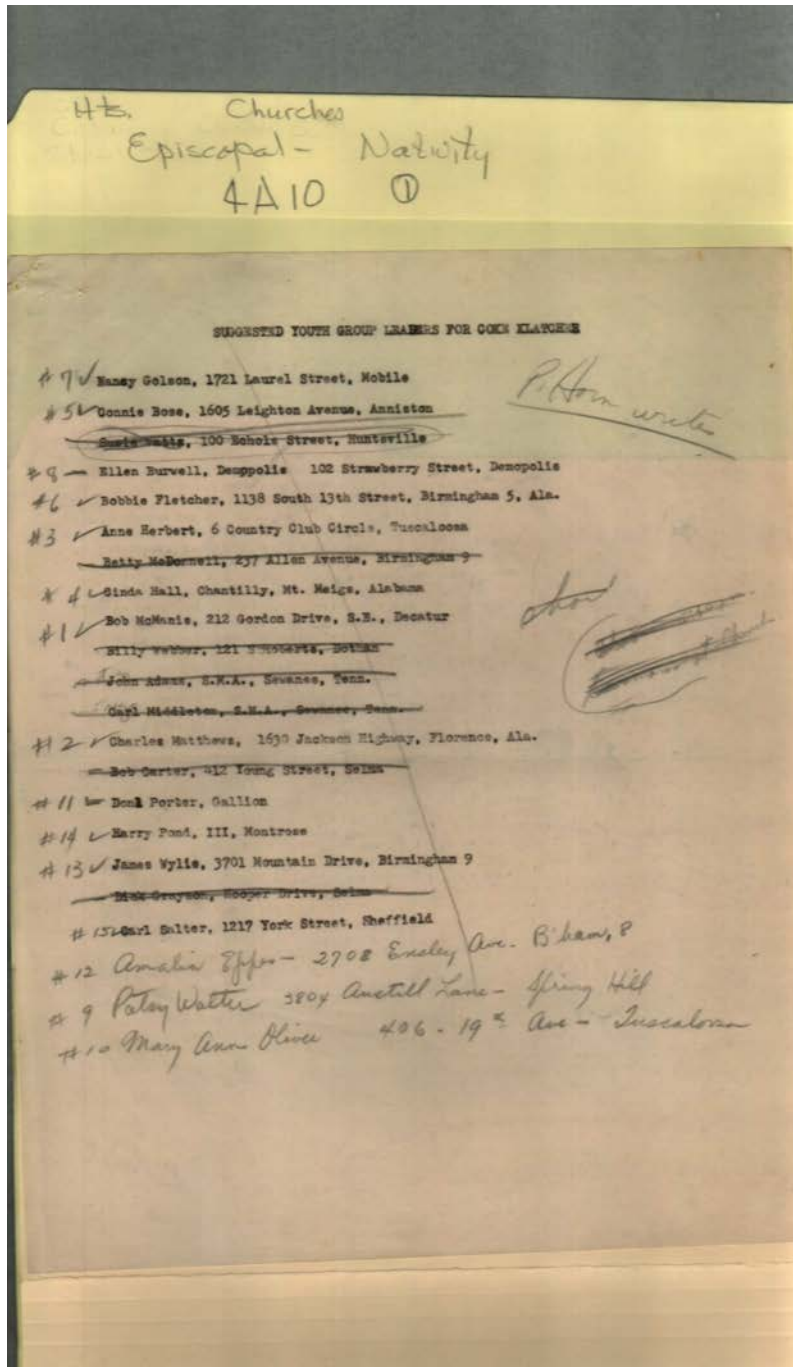

Boze, Connie  
 Burwell, Ellen  
 Eppes, Amalia  
 Fletcher, Bobbie  
 Golson, Nancy

Hall, Cinda  
 Herbert, Anne  
 Matthews, Charles  
 McManis, Bob  
 Oliver, Mary Ann

Pond, Harry, III  
 Porter, Donl  
 Salter, Carl  
 Suggested Youth  
 Group Leaders

Walter, Patsy  
 Wylie, James H.

**Places:**

Huntsville, AL

**Types:**

list

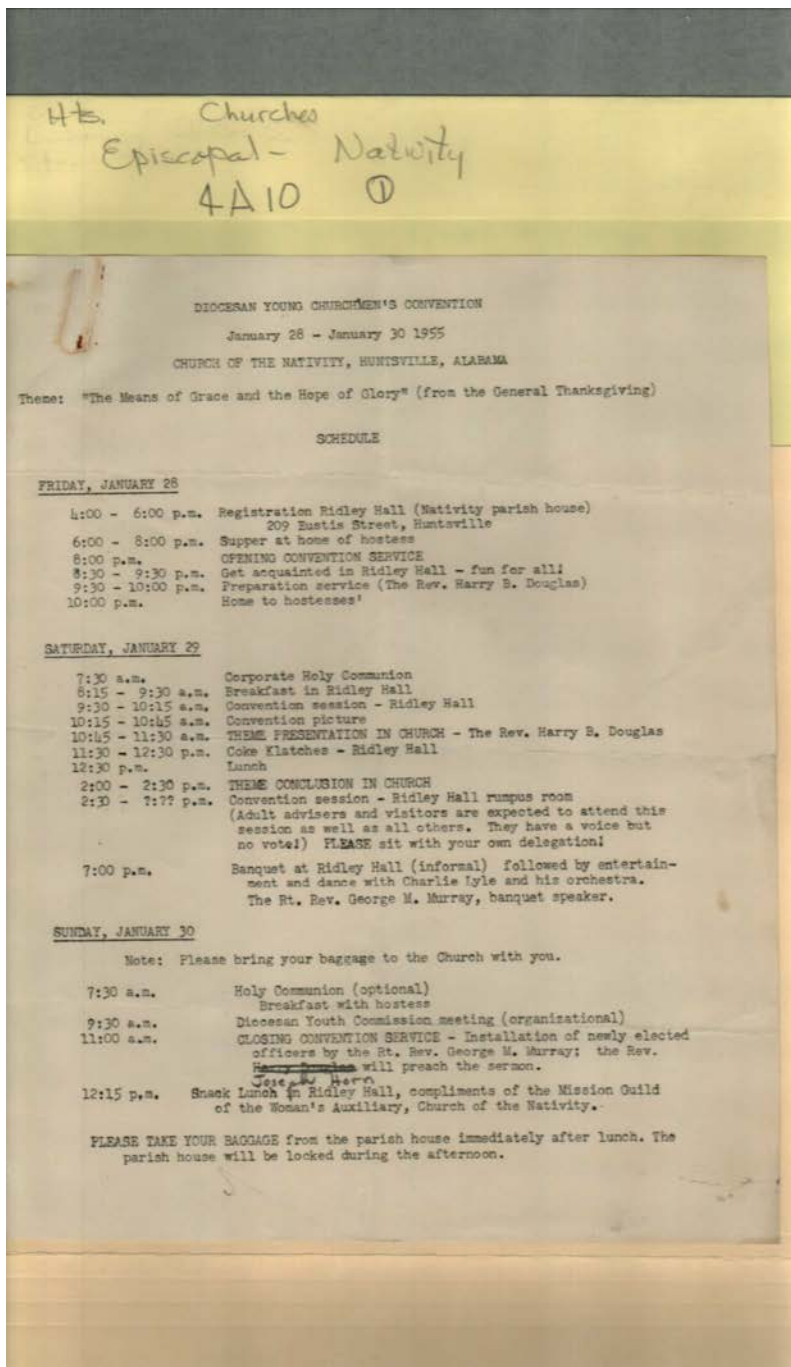

**Names:**

Diocesan Young  
Churchmen's  
Convention

Douglas, Harry B.,  
Rev.  
Horn, Joseph, Rev.

Lyle, Charlie  
Murray, George M.,  
Rev.

**Places:**

Huntsville, AL

**Types:**

schedule

**Dates:**

Jan 28-30, 1955

HB. Churches  
 Episcopal - Nativity  
 4A10 ①

**SALES CHECK**  
**KRESS**

STORE Huntsville, Ala  
 DATE 1-25 1955

NAME Young People's Service League Church of  
 STREET The Nativity - Frances Roberts - Sponsor  
 CITY & STATE Eusti's St., Huntsville, Alabama

DELIVERY NOTES \_\_\_\_\_

DEPT.	SALES NO.	QUANT.	ARTICLES	PRICE EACH ARTICLE	EXTENSION	COLLECT CHECK (v)	PAID BY CHECK (v)
	<u>3</u>	<u>72</u>	<u>Candles</u>	<u>10</u>	<u>7.20</u>		
	<u>3</u>	<u>4</u>	<u>Wigs Thumbsticks</u>	<u>10</u>	<u>40</u>		
	<u>3</u>	<u>4</u>	<u>Wax Cut outs</u>	<u>10</u>	<u>40</u>		
	<u>3</u>	<u>1</u>	<u>Scotch Tape</u>	<u>59</u>	<u>59</u>		
	<u>3</u>	<u>20</u>	<u>Rolls crepe paper</u>	<u>15</u>	<u>3.00</u>		
					<u>11.59</u>		
<b>PAID</b>							
<u>M. Smithy</u>							
<u>Gas 35<sup>4</sup></u>					<u>35</u>		
IN CASE OF ERROR PLEASE RETURN THIS CHECK				TOTAL	<u>11.94</u>	NUMBER OF PACKAGES	
SERIES NO. <b>7925</b> 1-53-15C-5ETS-1285	REMARKS _____			SALES CHECK NO.	<b>139</b>		

**Names:**

Kress  
 Roberts, Frances

Smithy, M.

Young People's  
 Service League

**Places:**

Huntsville, AL

**Types:**

receipt

**Dates:**

Jan 25, 1955

Frances Cabaniss Roberts Collection: Series 4, Subseries A, Box 10, Folder 1  
Church of Nativity (Episcopal), miscellaneous documents

Image 82 r04a10-01-000-0235 [Contents](#) [Index](#) [About](#)

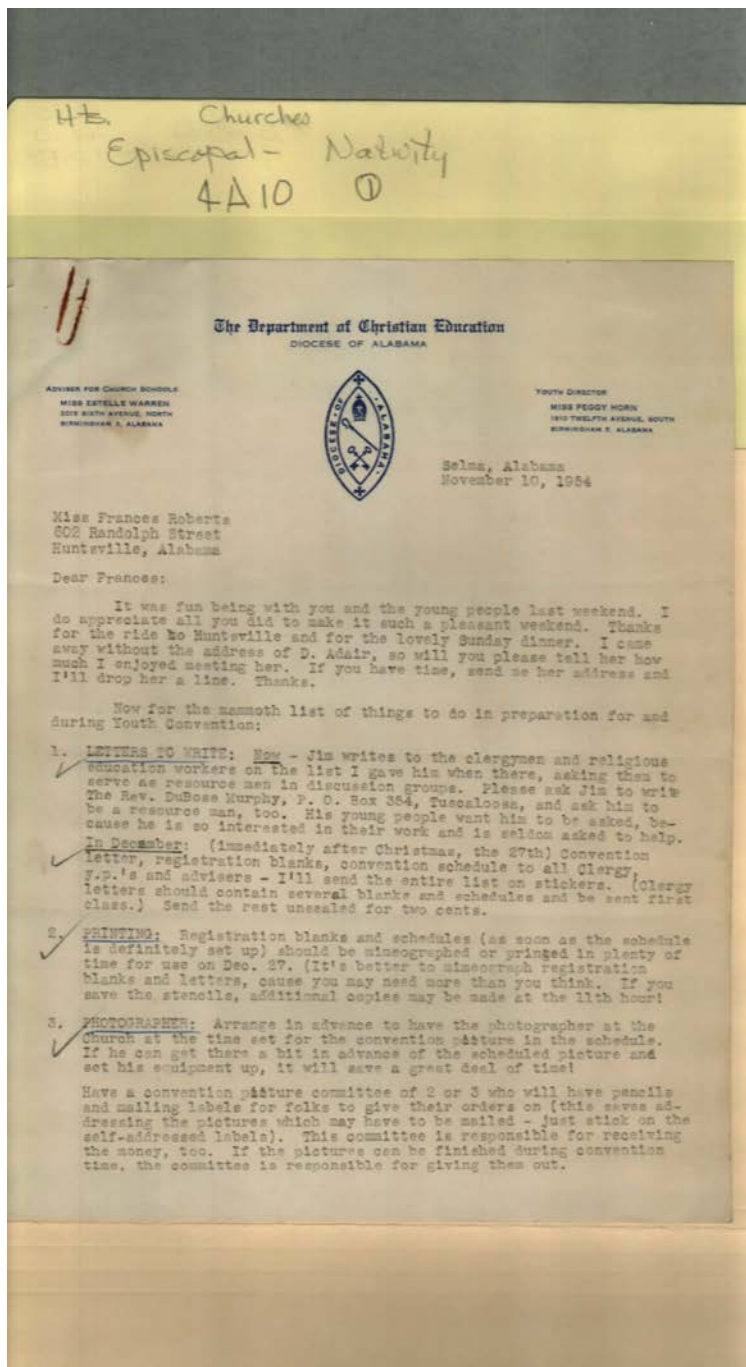

**Names:**

Adair, D.  
Horn, Peggy

Murphy, DuBose,  
Rev.

Roberts, Frances  
Warren, Estelle, Miss

**Places:**

Huntsville, AL

Montgomery, AL

Selma, AL

**Types:**

correspondence

**Dates:**

Nov 10, 1954



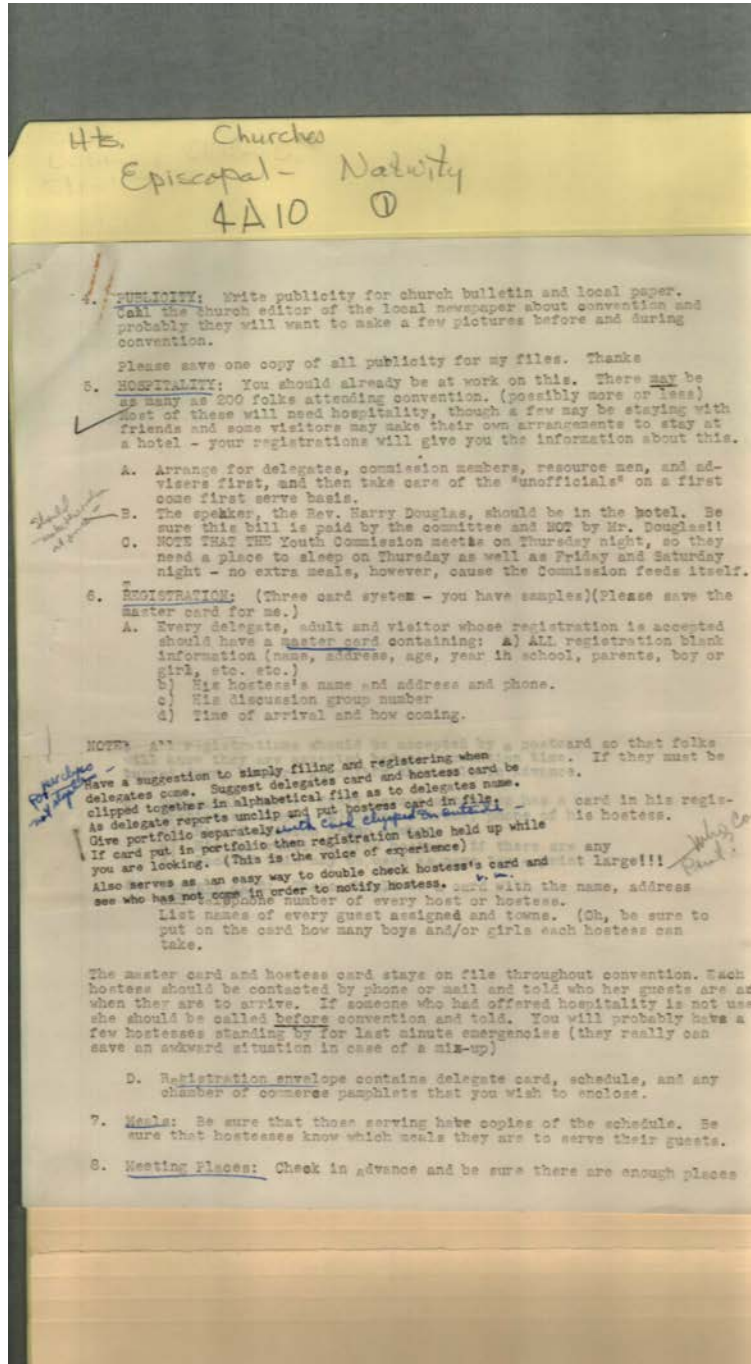

**Names:**

Douglas, Harry B.,  
Rev.

**Places:**

Selma, AL

**Types:**

correspondence

**Dates:**

Nov 10, 1954

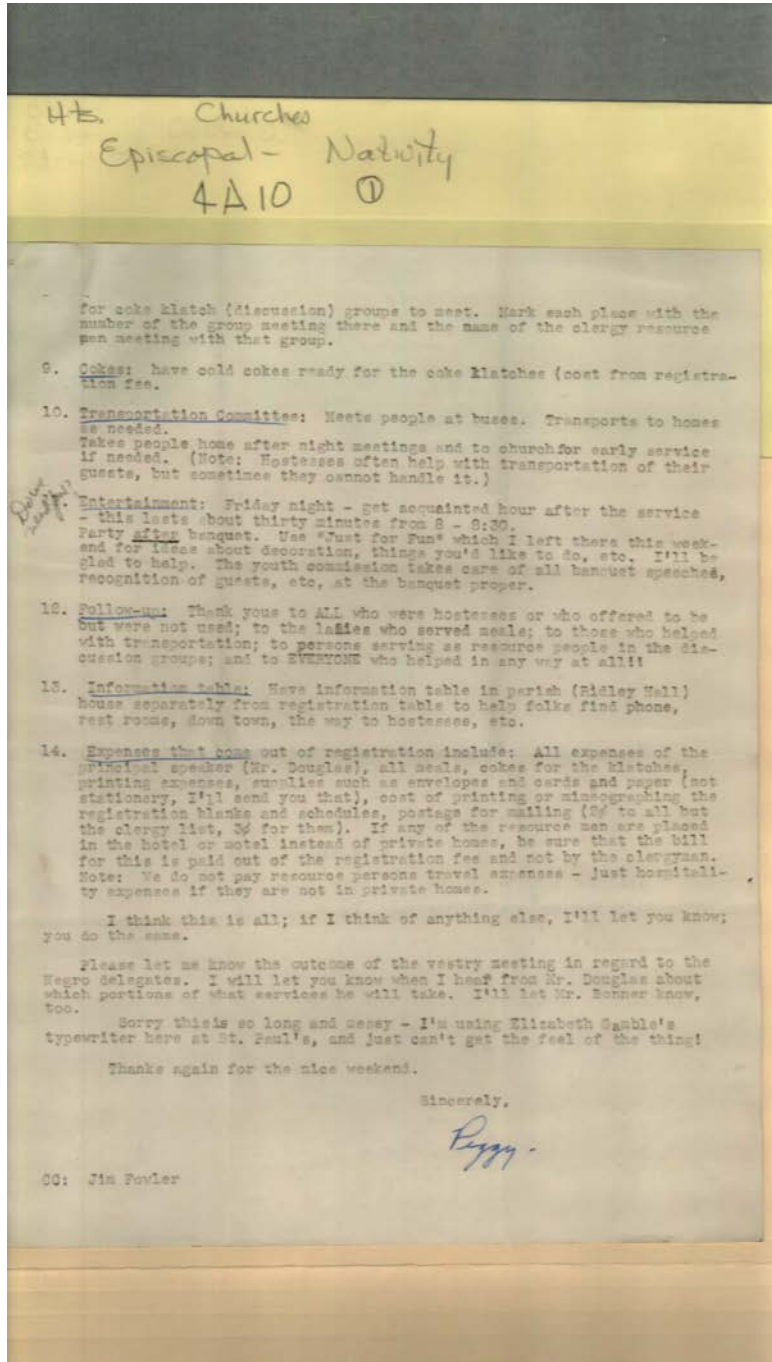

**Names:**

Douglas, Harry B.,  
Rev.

Fowler, Jim  
Gamble, Elizabeth

Horn, Peggy

**Places:**

Selma, AL

**Types:**

correspondence

**Dates:**

Nov 10, 1954

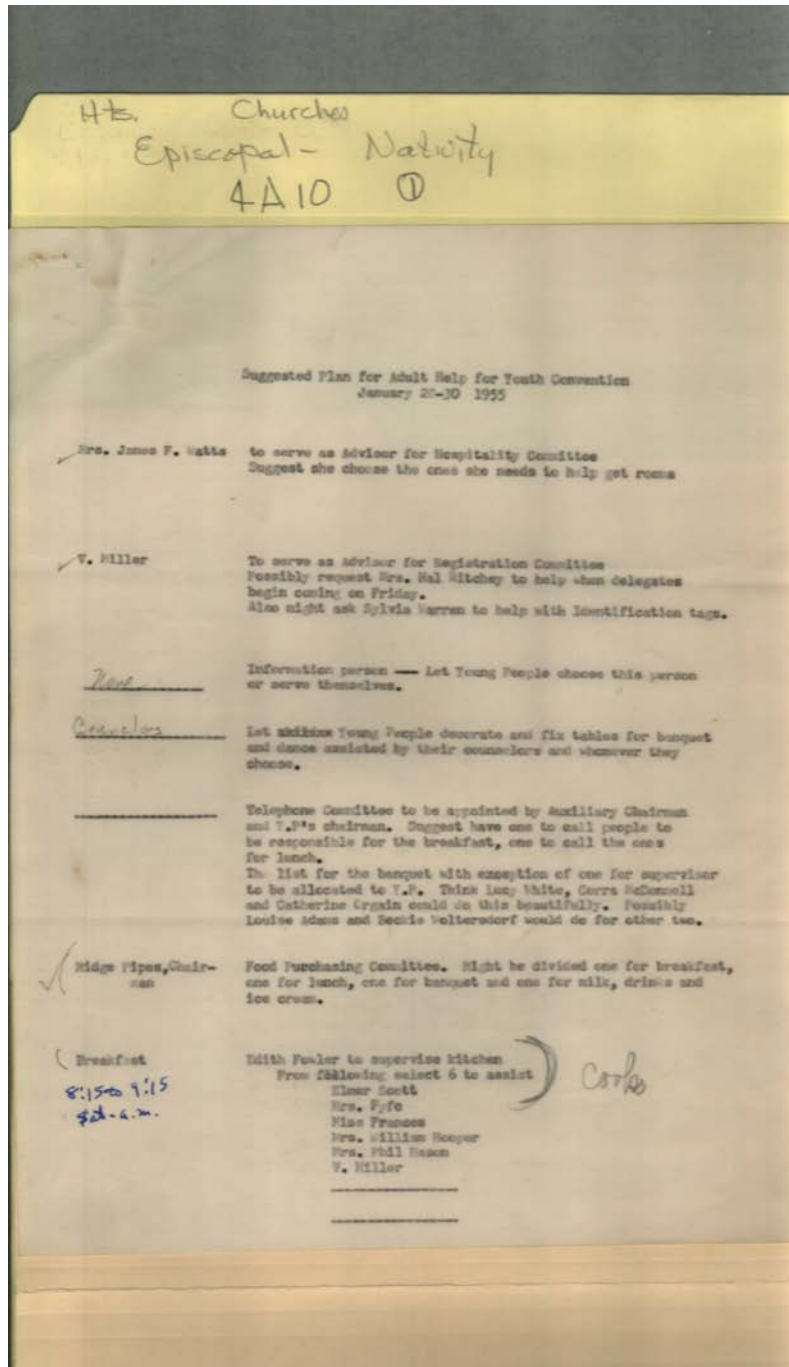

**Names:**

Adams, Louise  
 Fowler, Edith  
 Frances, Miss  
 Fyfe, Mrs.  
 Hooper, William,  
 Mrs.

Mason, Phil, Mrs.  
 McDonnell, Corra  
 Miller, V.  
 Orgain, Catherine  
 Pipes, Midge  
 Ritchey, Hal, Mrs.

Scott, Elmer  
 Suggested Plan for  
 Adult Help for  
 Youth Convention  
 Warren, Sylvia  
 Watts, James F., Mrs.

Weltersdorf, Beckie  
 White, Lucy

**Places:**

Huntsville, AL

**Types:**

list

**Dates:**

Jan 28-30, 1955

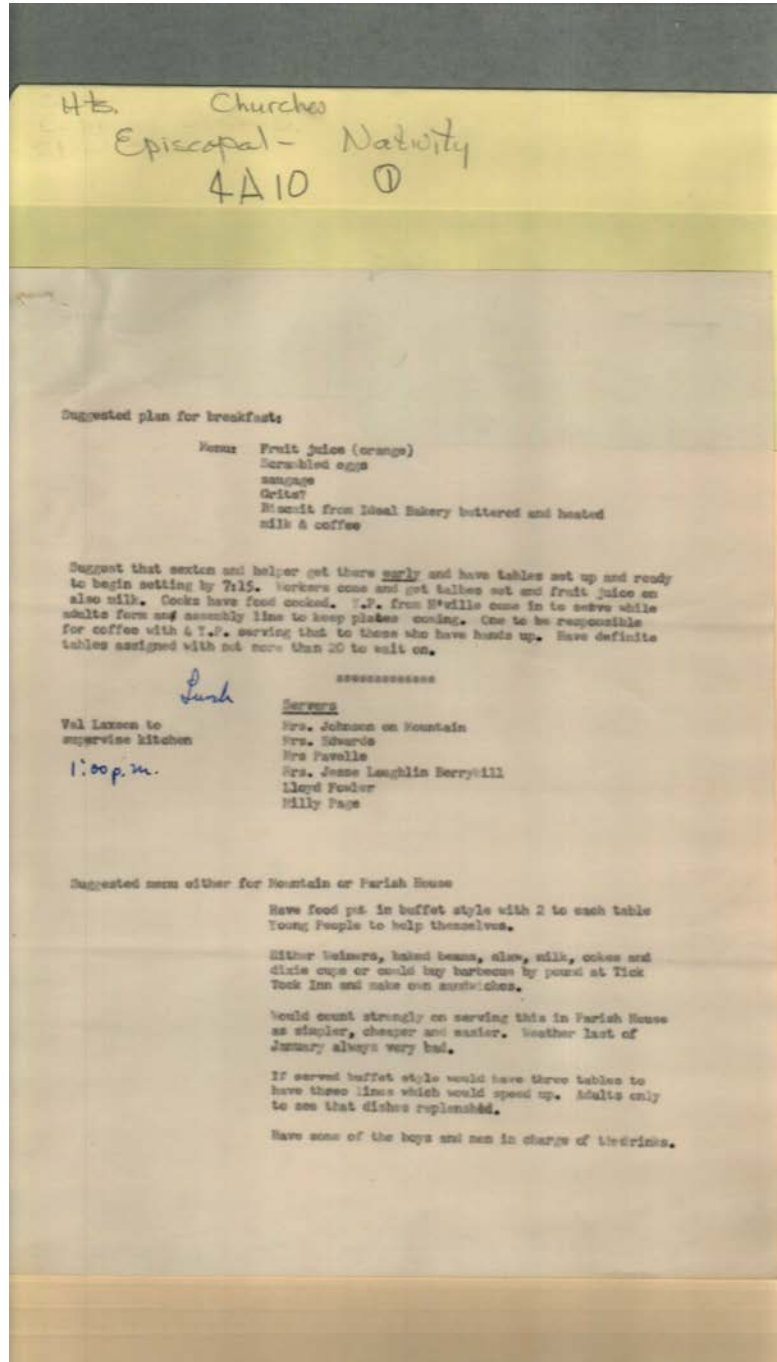

**Names:**

Berryhill, Jesse  
Laughlin, Mrs.  
Edwards, Mrs.

Fowler, Lloyd  
Johnson, Mrs.  
Laxson, Val

Page, Milly  
Pavelle, Mrs.  
Suggested Meal Plans

**Places:**

Huntsville, AL

**Types:**

list

**Dates:**

Jan 28-30, 1955

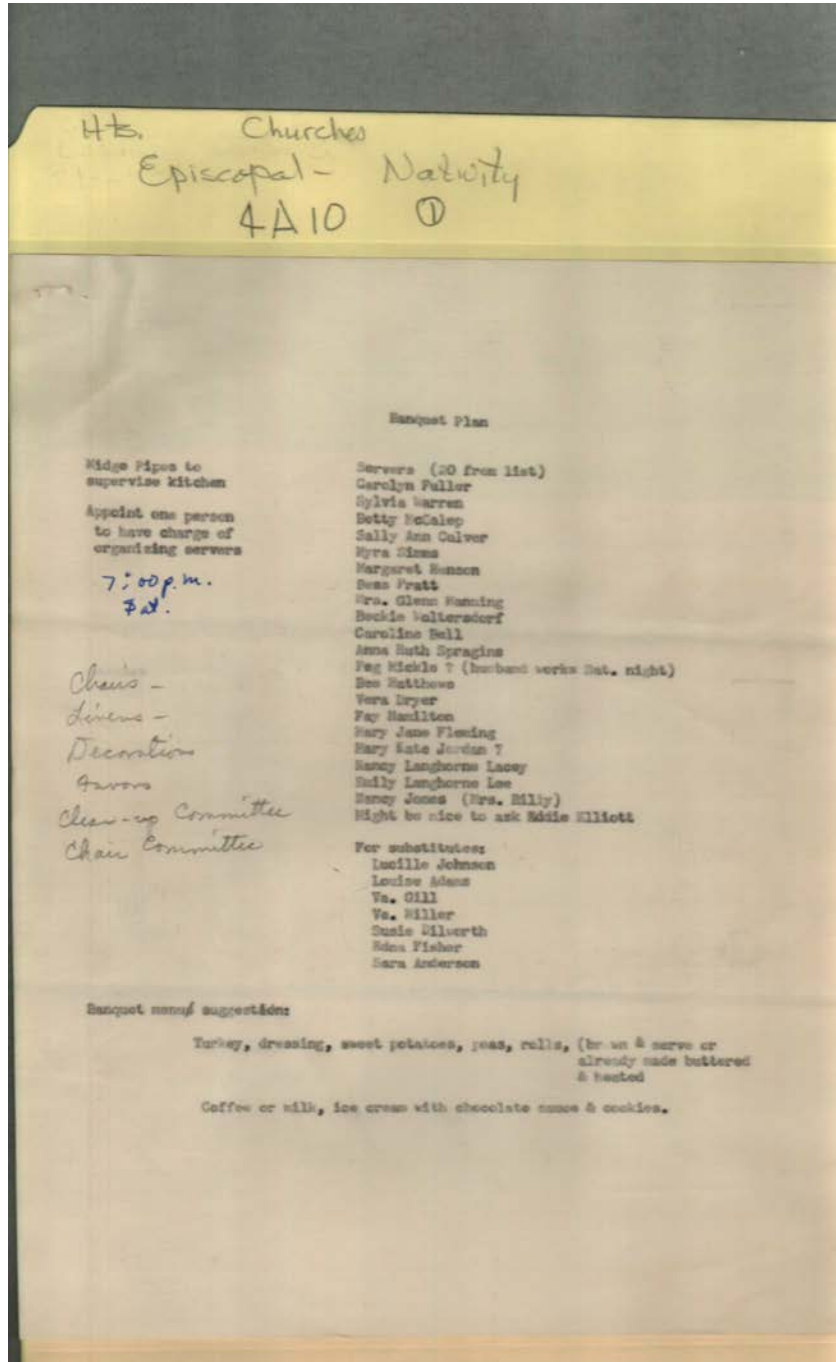

**Names:**

- |                   |                    |                 |                     |
|-------------------|--------------------|-----------------|---------------------|
| Adams, Louise     | Fleming, Mary Jane | Lacey, Nancy    | Miller, Virginia    |
| Anderson, Sara    | Fuller, Carolyn    | Lanfhorne       | Pipes, Midge        |
| Banquet Plan      | Gill, Virginia     | Lee, Emily      | Pratt, Bess         |
| Bell, Caroline    | Hamilton, Fay      | Langhorne       | Simms, Myra         |
| Culver, Sally Ann | Henson, Margaret   | Manning, Glenn, | Spragins, Anna Ruth |
| Dilworth, Susie   | Johnson, Lucille   | Mrs.            | Warren, Sylvia      |
| Dryer, Vera       | Jones, Nancy (Mrs. | Matthews, Bee   | Woltersdorf, Beckie |
| Elliott, Eddie    | Billy)             | McCalep, Betty  |                     |
| Fisher, Edna      | Jordan, Mary Kate  | Mickle, Peg     |                     |

**Places:**

- Huntsville, AL

**Types:**  
list

**Dates:**  
Jan 29, 1955

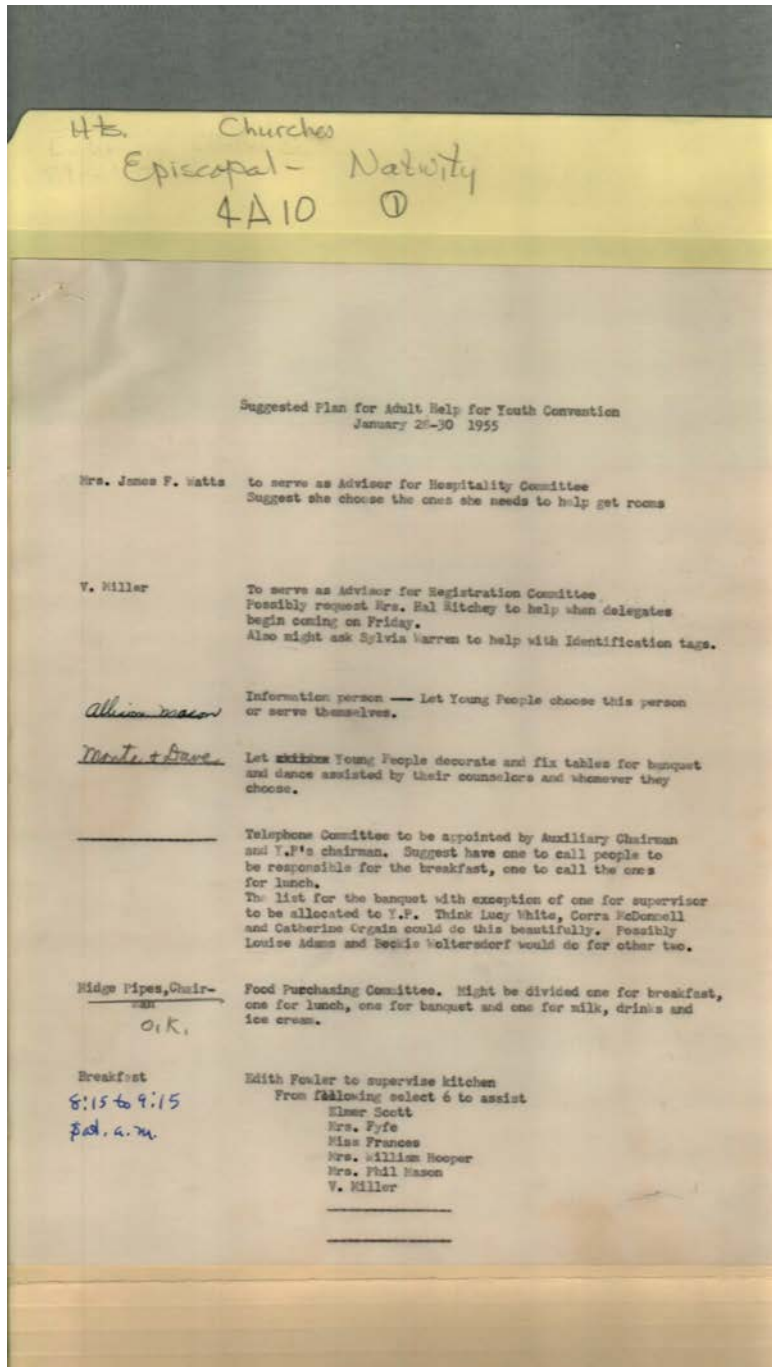

same as image 238 except A. Mason

**Names:**

Mason, Allison

**Places:**

Huntsville, AL

**Types:**

list

**Dates:**

Jan 28-30, 1955



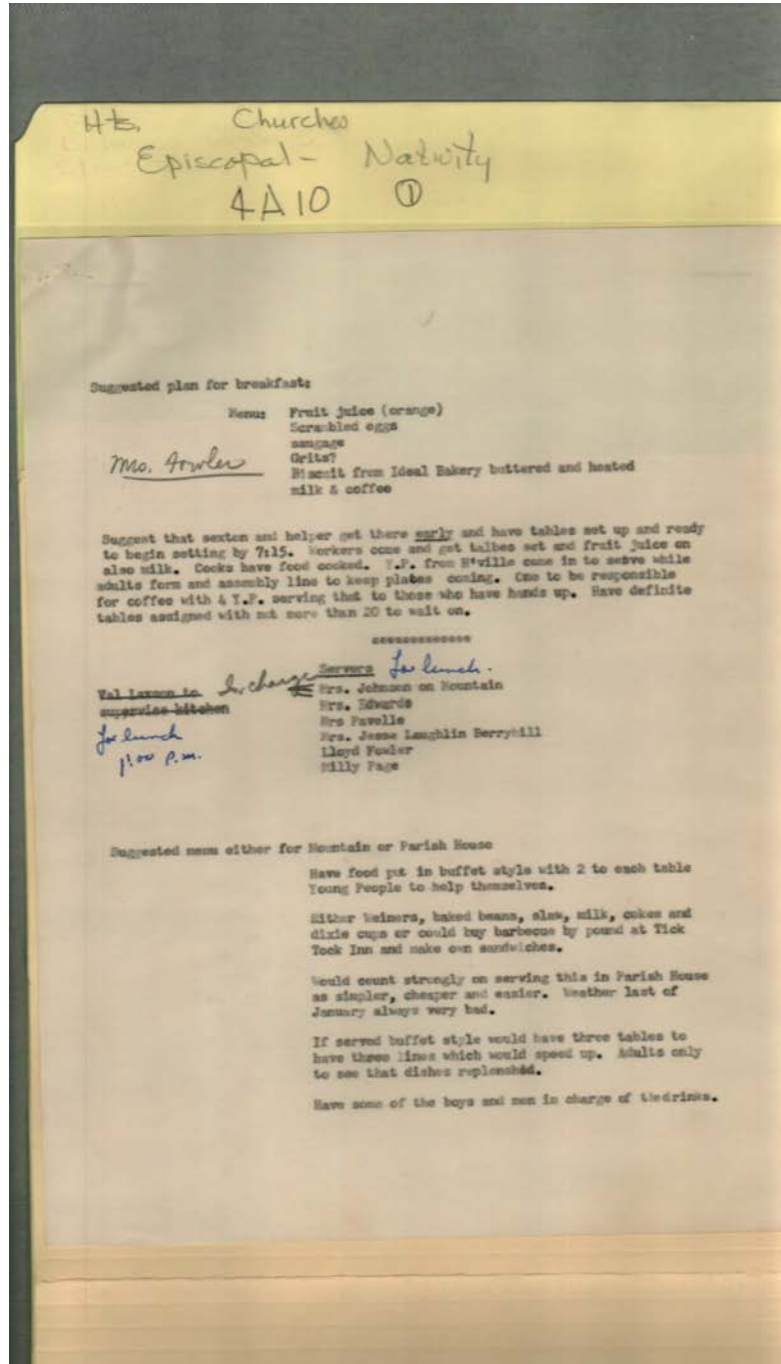

same as image 239 except Mrs. Fowler

**Names:**

Fowler, Mrs.

**Places:**

Huntsville, AL

**Types:**

list

**Dates:**

Jan 28-30, 1955

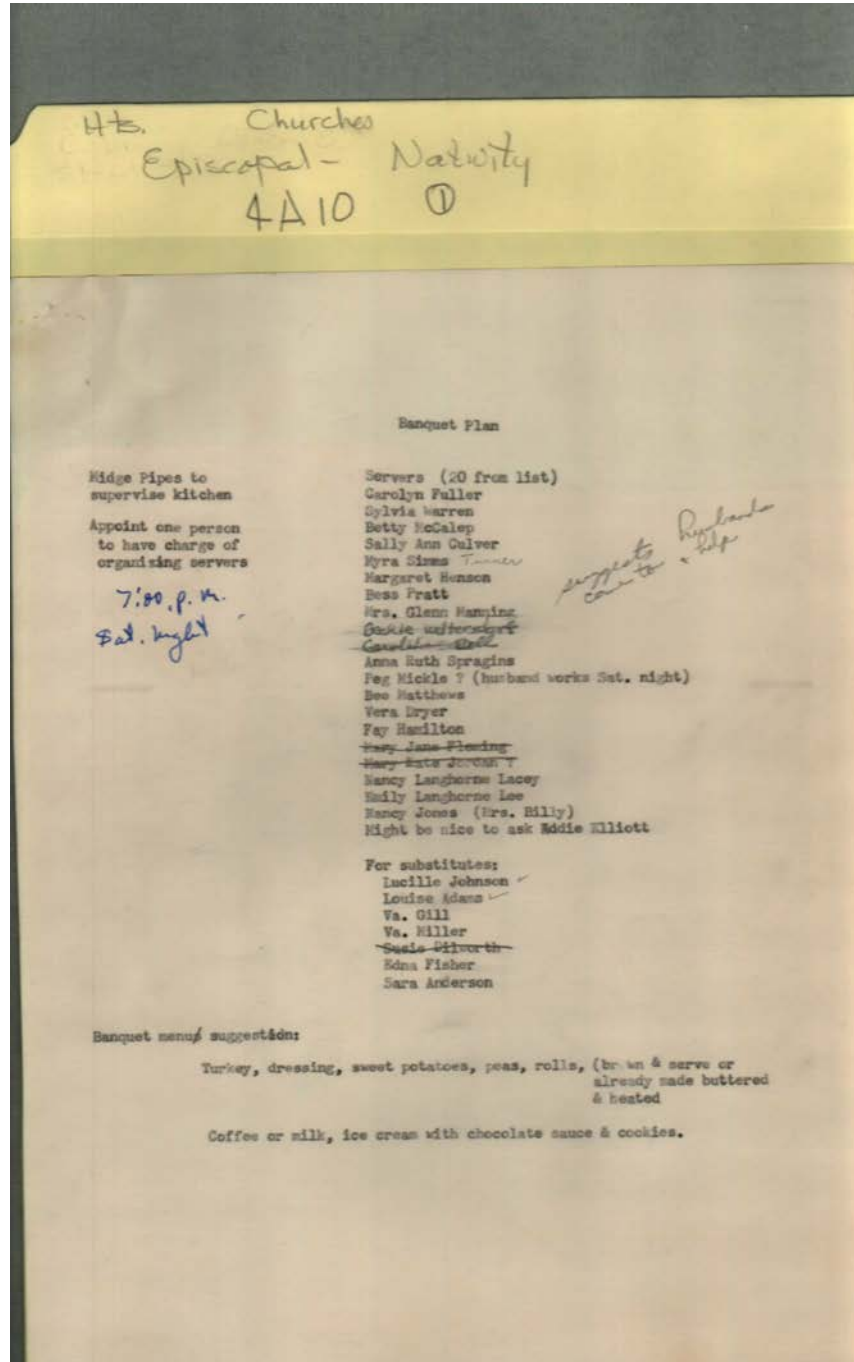

same as image 240 except M. Turner

**Names:**

Turner, Myra Simms

**Places:**

Huntsville, AL

**Types:**

list

**Dates:**

Jan 29, 1955

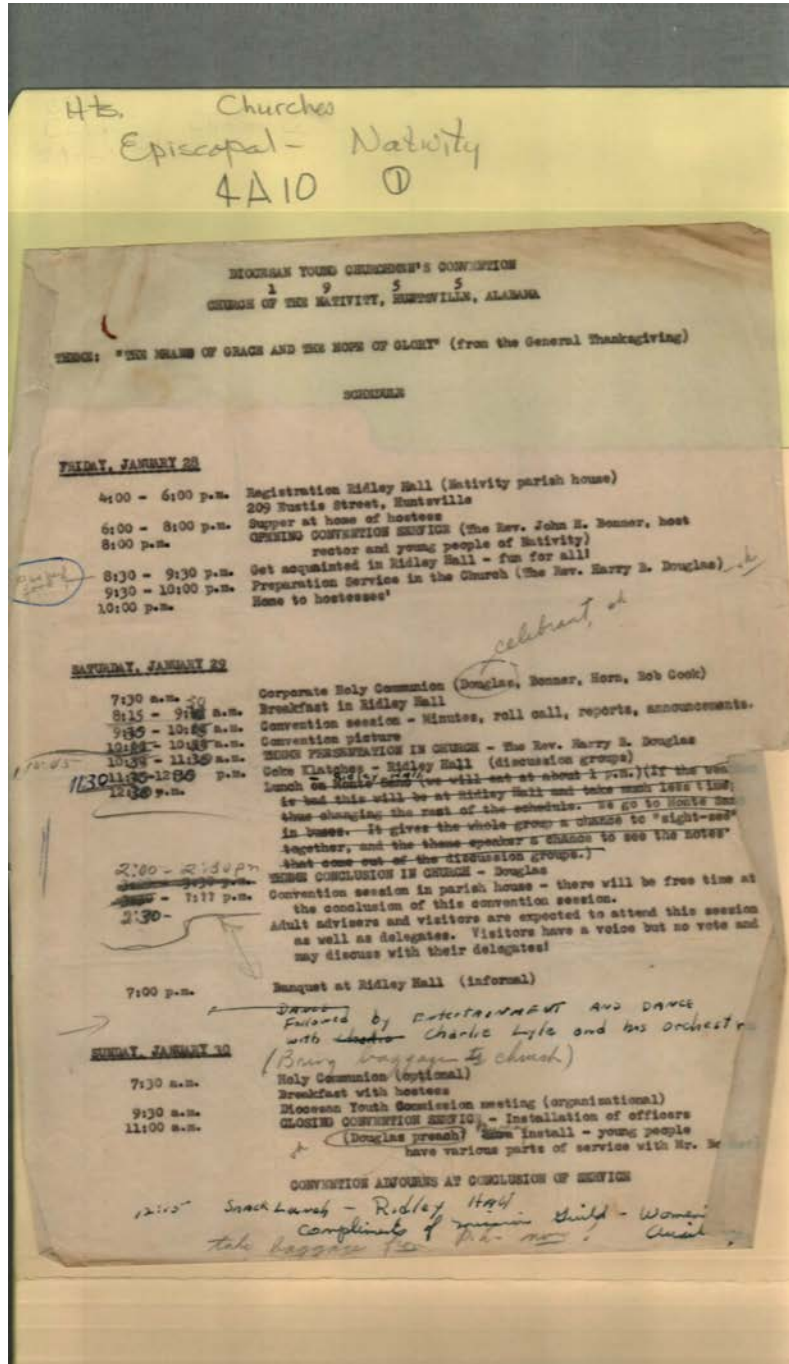

**Names:**

Bonner, John H., Rev.  
 Diocesan Young  
 Churchmen's

Convention  
 Douglas, Harry B.,  
 Rev.

Lyle, Charlie

**Places:**

Huntsville, AL

**Types:**

schedule

**Dates:**

Jan 28-30, 1955

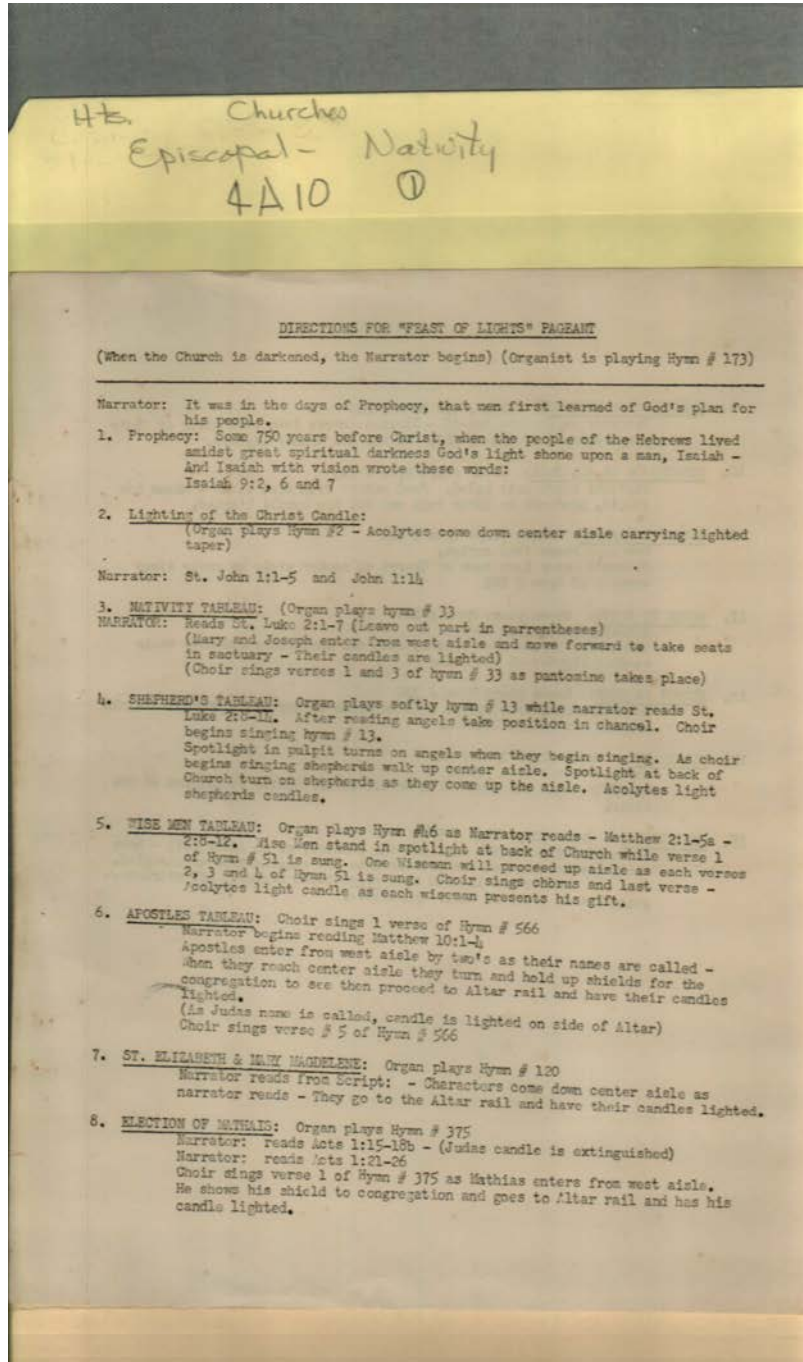

**Names:**

Directions For Feast  
of Lights Pageant

**Places:**

Huntsville, AL

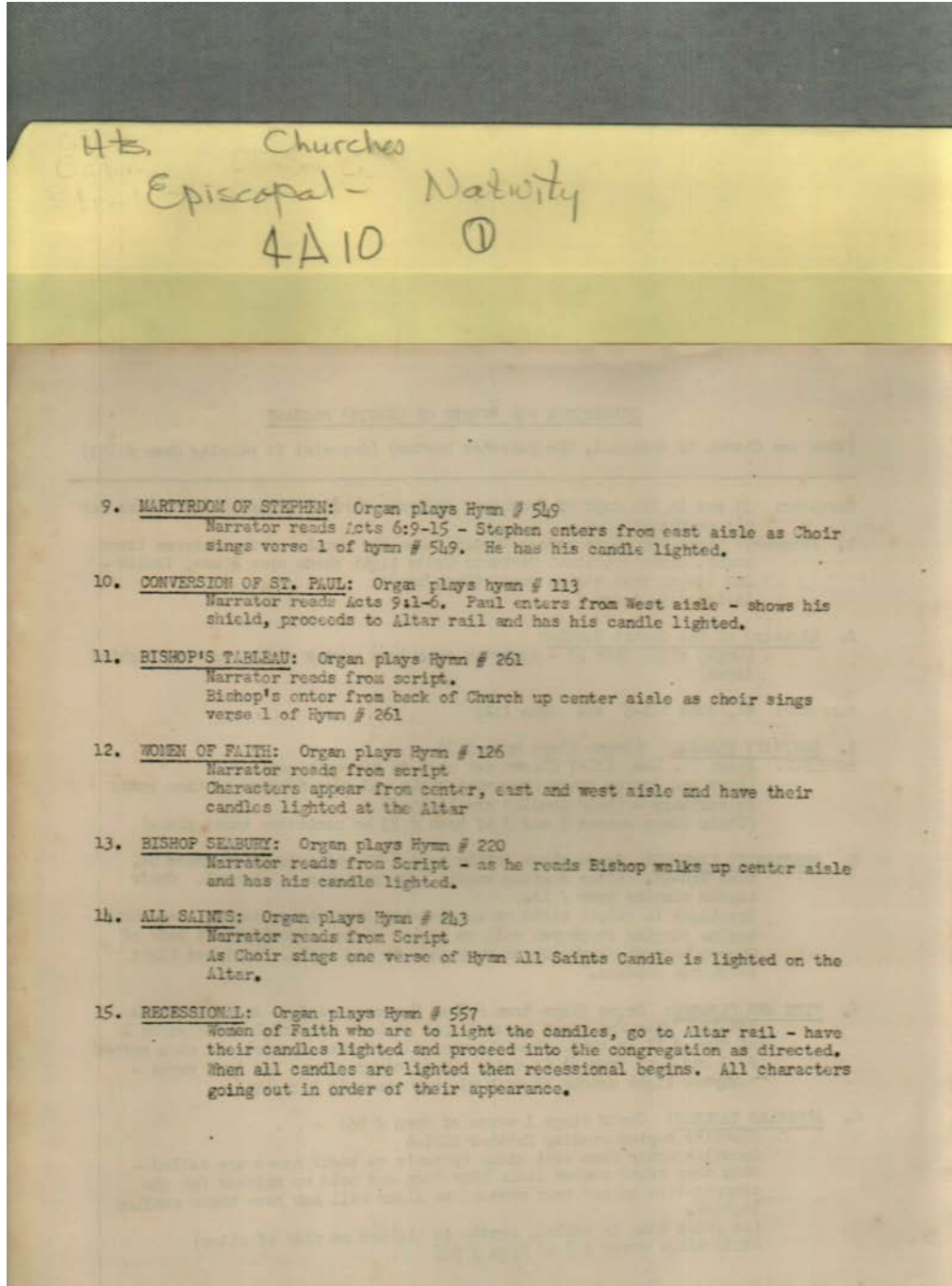

**Names:**

Directions For Feast  
of Lights Pageant

**Places:**

Huntsville, AL

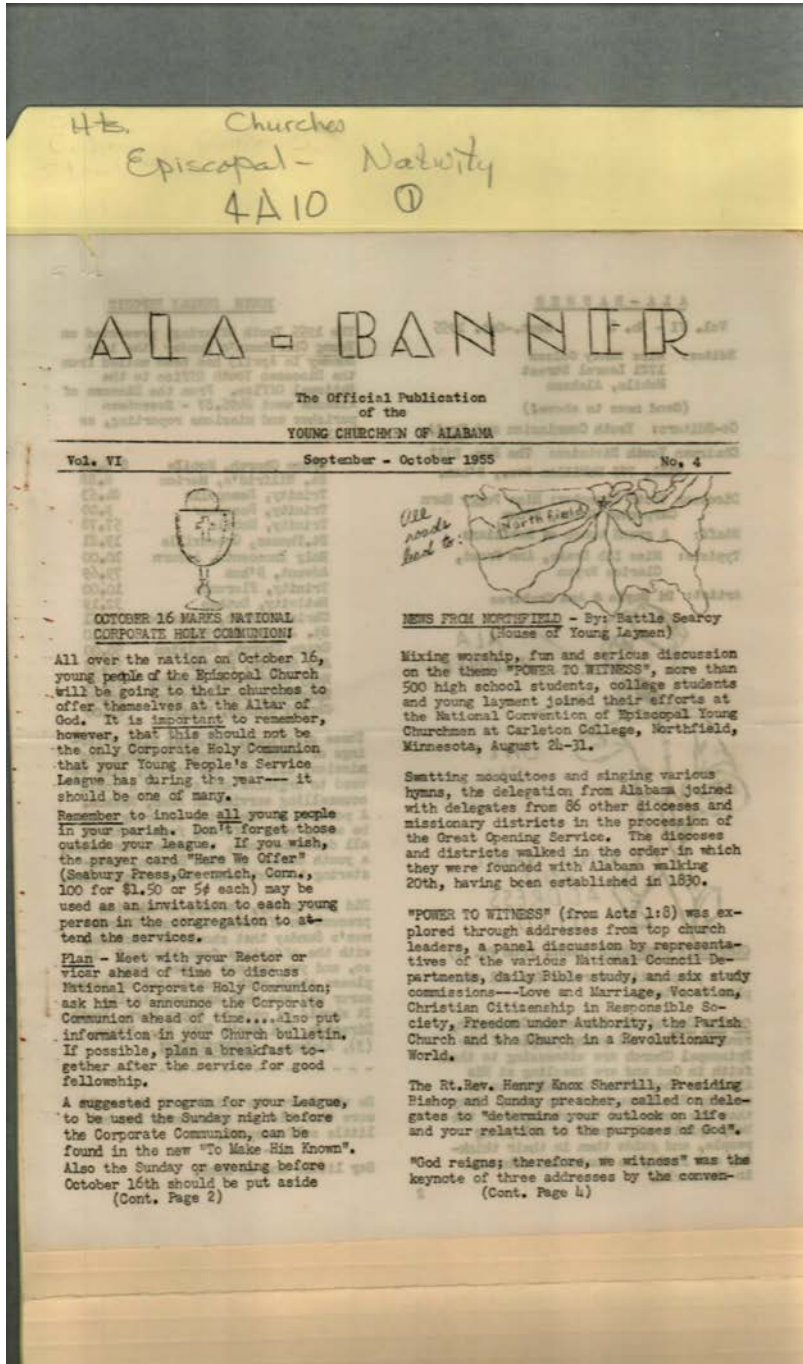

**Names:**

Searcy, Battle

Sherrill, Henry Knox,  
Rev

Ala - Banner

**Places:**

Alabama

Northfield, MN

**Types:**

newsletter

**Dates:**

Aug 24031, 1955

September-October,  
1955

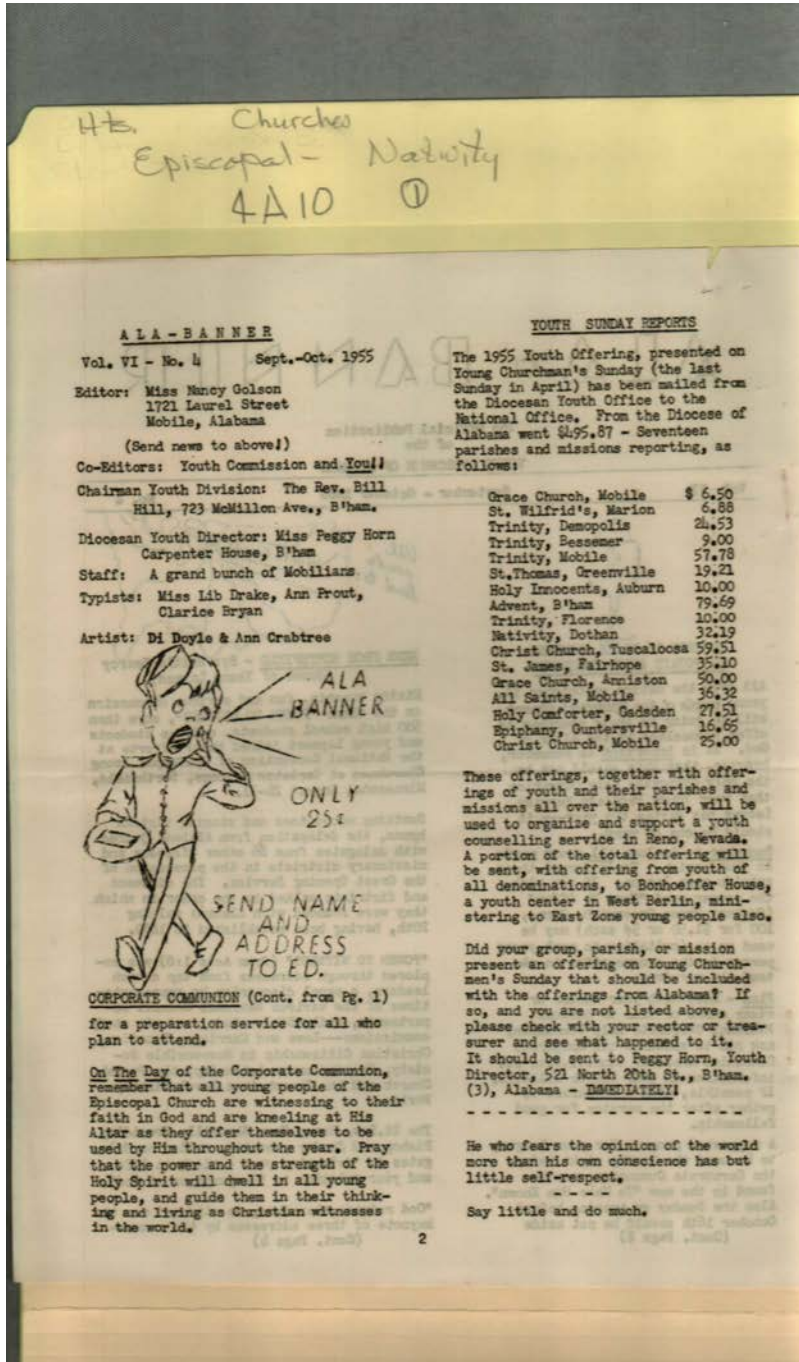

**Names:**

Crabtree, Ann  
 Doyle, Di

Golson, Nancy, Miss  
 Hill, Bill, Rev.

Horn, Peggy  
 Prout, Ann

**Places:**

Birmingham, AL

Mobile, AL

**Types:**

newsletter

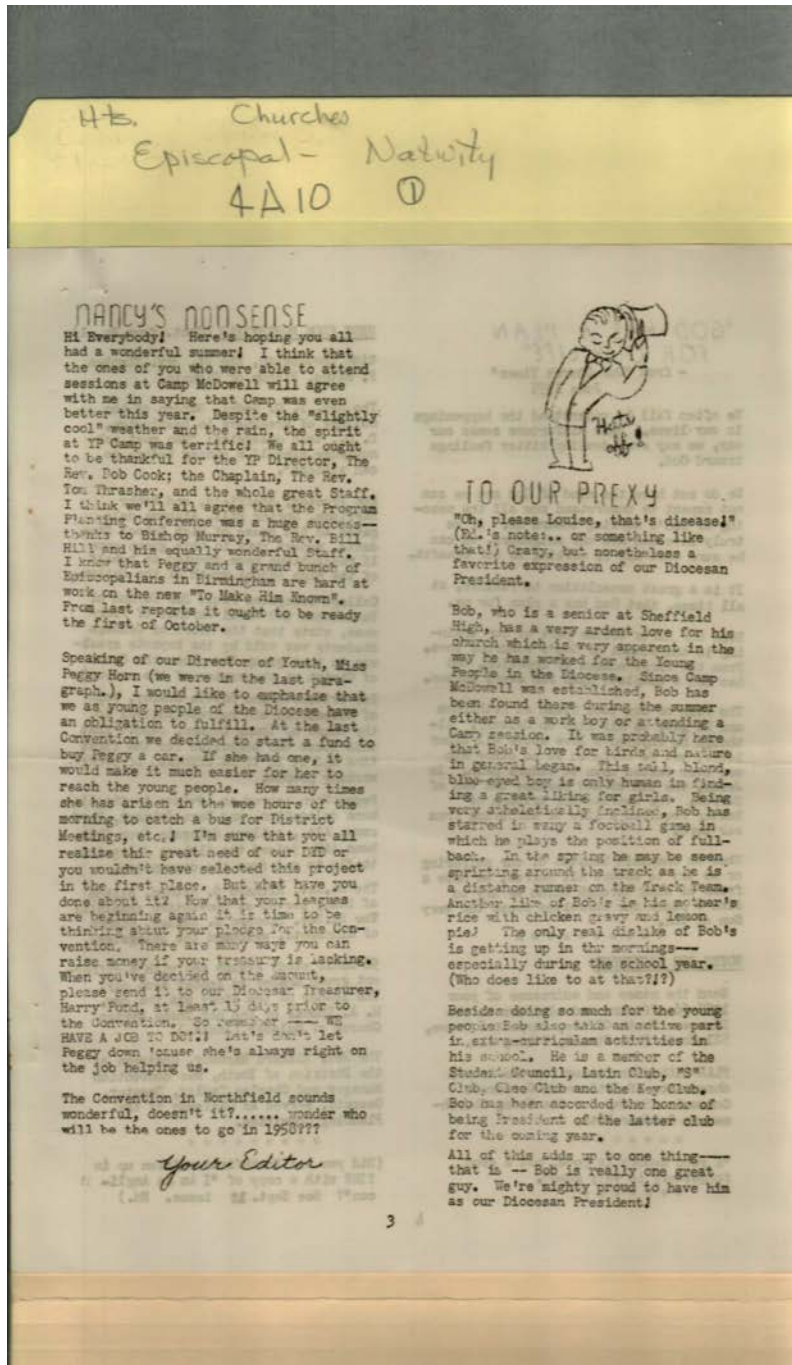

**Names:**

Cook, Bob., Rev.  
 Golson, Nancy, Miss

Hill, Bill, Rev.  
 Horn, Peggy

Murray, Bishop  
 Thrasher, Tom, Rev.

**Types:**

newsletter



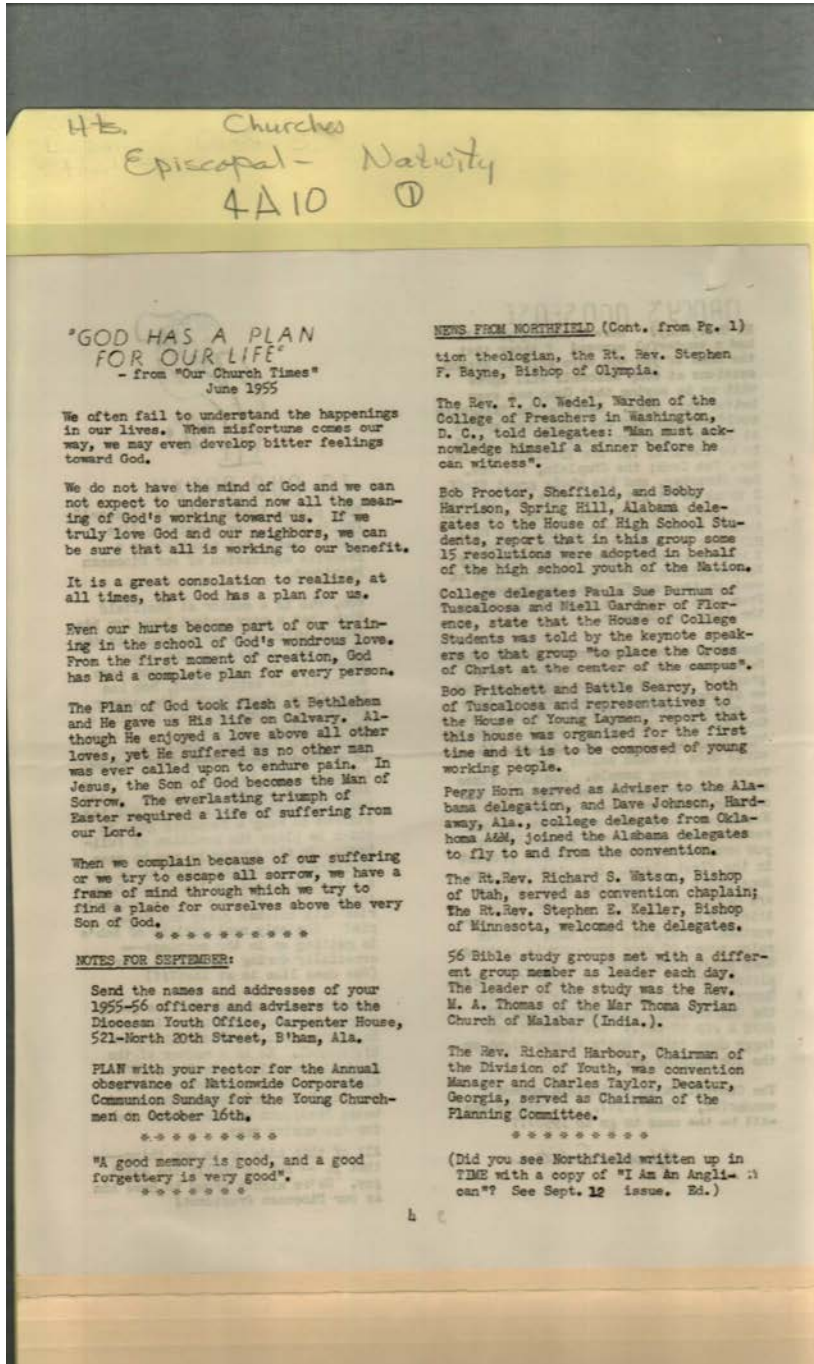

**Names:**

Bayne, Stephen F.,  
 Rev.  
 Burnum, Paula Sue  
 Gardner, Neill

Harbour, Richard,  
 Rev.  
 Harrison, Bobbie  
 Horn, Peggy  
 Johnson, Dave

Keller, Stephen E.  
 Pritchett, Bob  
 Proctor, Bob  
 Searcy, Battle  
 Taylor, Charles

Thomas, M. A., Rev.  
 Watson, Richard S.,  
 Rev.  
 Wedel, T. O., Rev.

**Places:**

Decatur, GA  
 Florence, AL  
 Hardaway, AL

Malabar, India  
 Minnesota  
 Olympia

Sheffield, AL  
 Spring Hill, AL  
 Tuscaloosa, AL

Utah  
 Washington, D. C.

**Types:**

newsletter

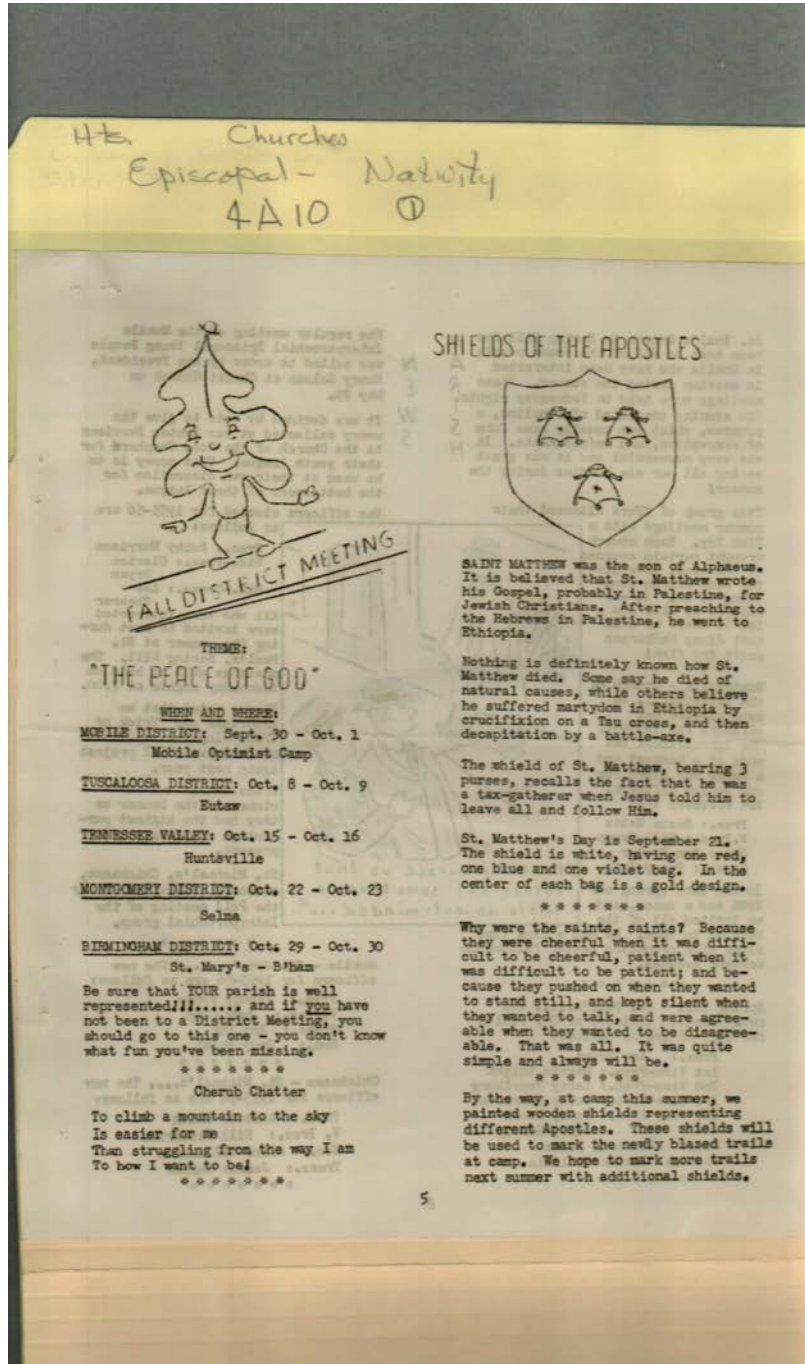

**Names:**  
 Shields of the  
 Apostles

**Types:**  
 newsletter

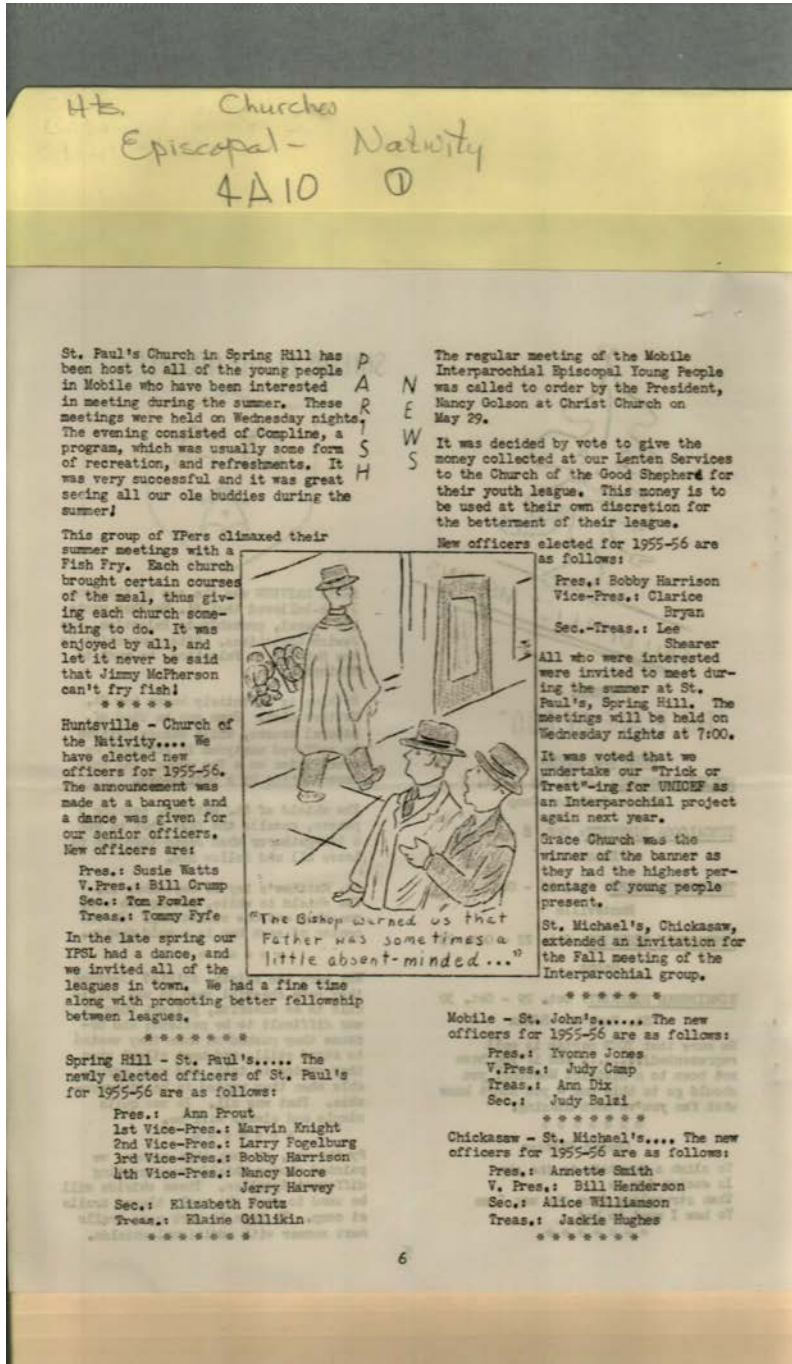

**Names:**

- |                  |                  |                  |                   |
|------------------|------------------|------------------|-------------------|
| Balzi, Judy      | Foutz, Elizabeth | Harvey, Jerry    | Moore, Nancy      |
| Bryan, Clarice   | Fowler, Tom      | Henderson, Bill  | Prout, Ann        |
| Camp, Judy       | Fyfe, Tommy      | Hughes, Jackie   | Shearer, Lee      |
| Crump, Bill      | Gillikin, Elaine | Jones, Yvonne    | Smith, Annette    |
| Dix, Ann         | Golson, Nancy    | Knight, Marvin   | Watts, Susie      |
| Fogelburg, Larry | Harrison, Bobby  | McPherson, Jimmy | Williamson, Alice |

**Places:**

- |               |                |            |                 |
|---------------|----------------|------------|-----------------|
| Chickasaw, AL | Huntsville, AL | Mobile, AL | Spring Hill, AL |
|---------------|----------------|------------|-----------------|

**Types:**

newsletter

**Dates:**

1955-56

May 29, 1955

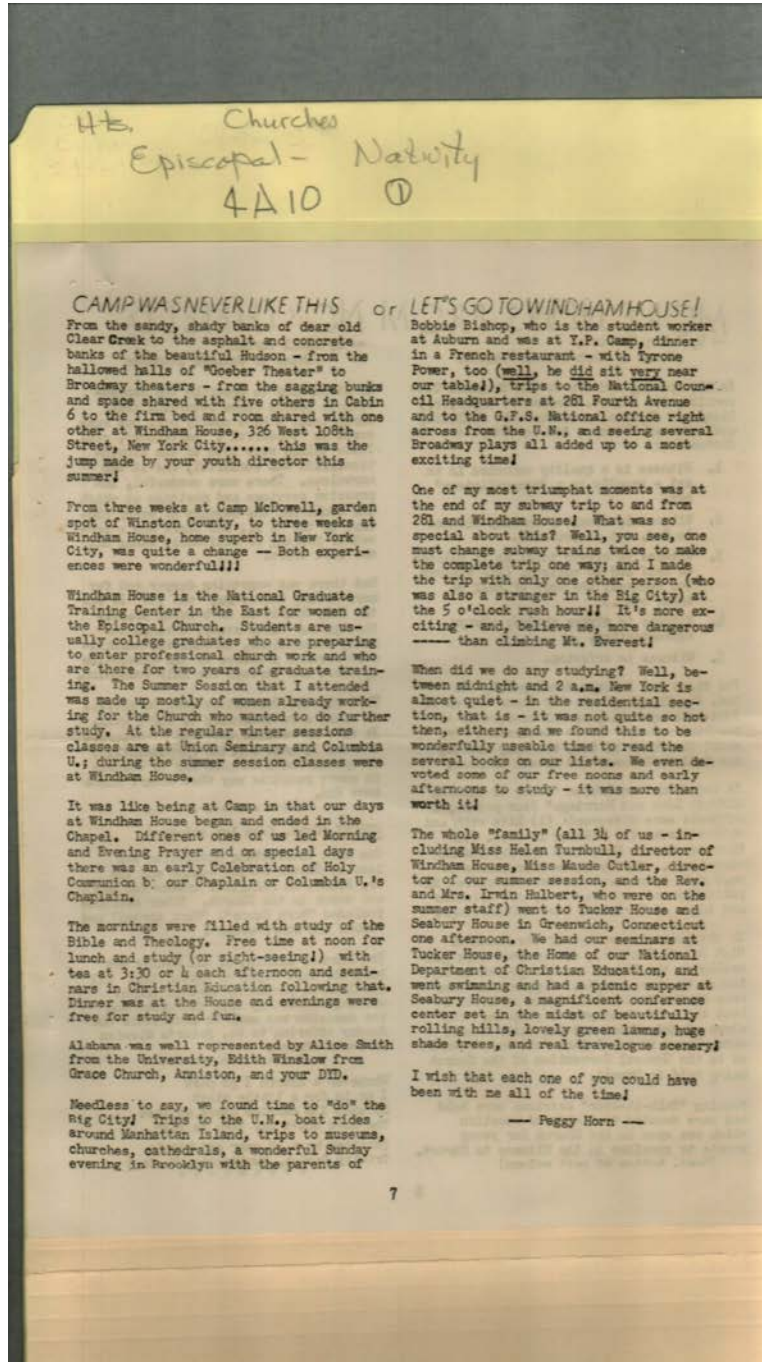

**Names:**

Bishop, Bobbie  
Cutler, Maude

Hulbert, Irwin, Rev.  
& Mrs.

Smith, Alice  
Turnbull, Helen

Winslow, Edith

**Places:**

Anniston, AL

New York

**Types:**

newsletter

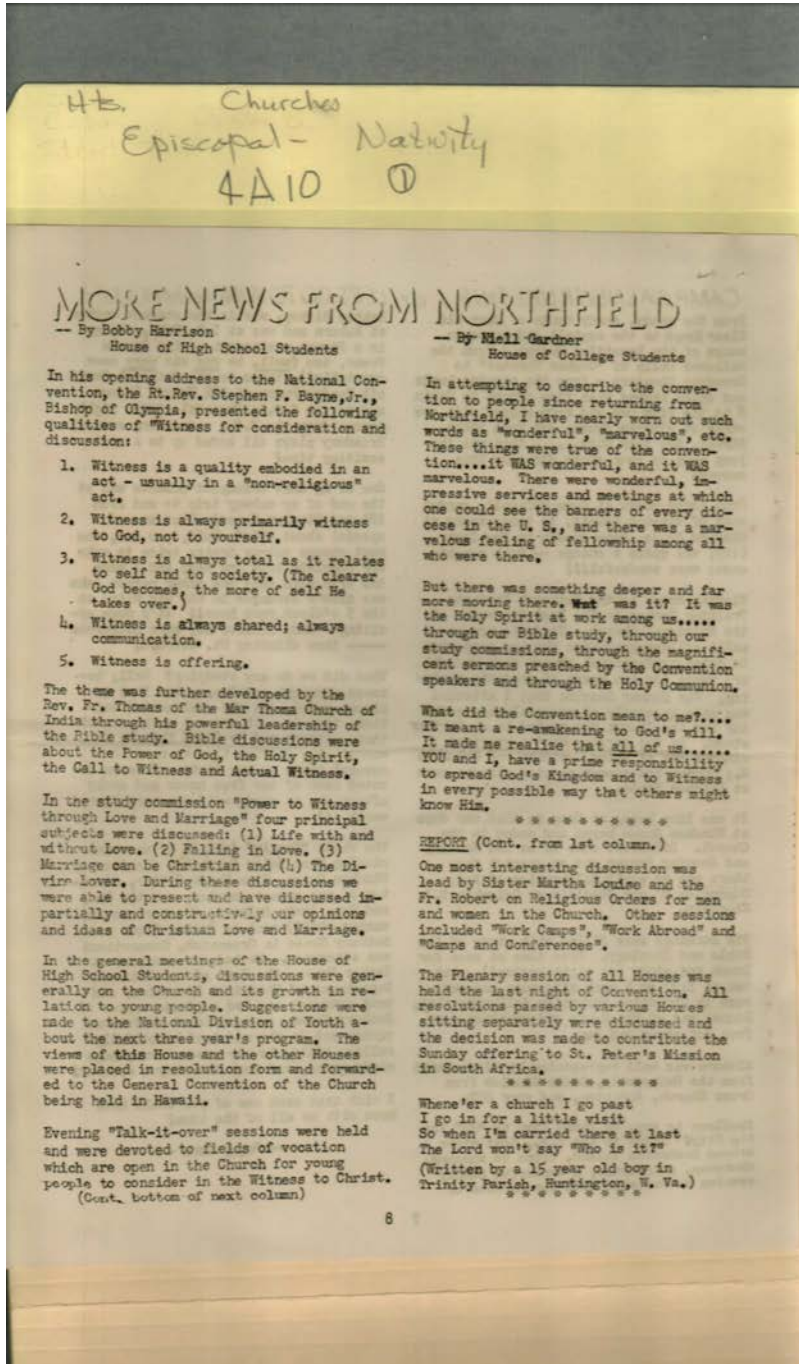

**Names:**

Bayne, Stephen F.,  
Jr., Rev.

Gardner, Neill  
Harrison, Bobby

Martha Louise, Sister  
Thomas, M. A., Rev.

**Places:**

Olympia, WA

**Types:**

newsletter

Frances Cabaniss Roberts Collection: Series 4, Subseries A, Box 10, Folder 1  
Church of Nativity (Episcopal), miscellaneous documents

Image 102 r04a10-01-000-0257 [Contents](#) [Index](#) [About](#)

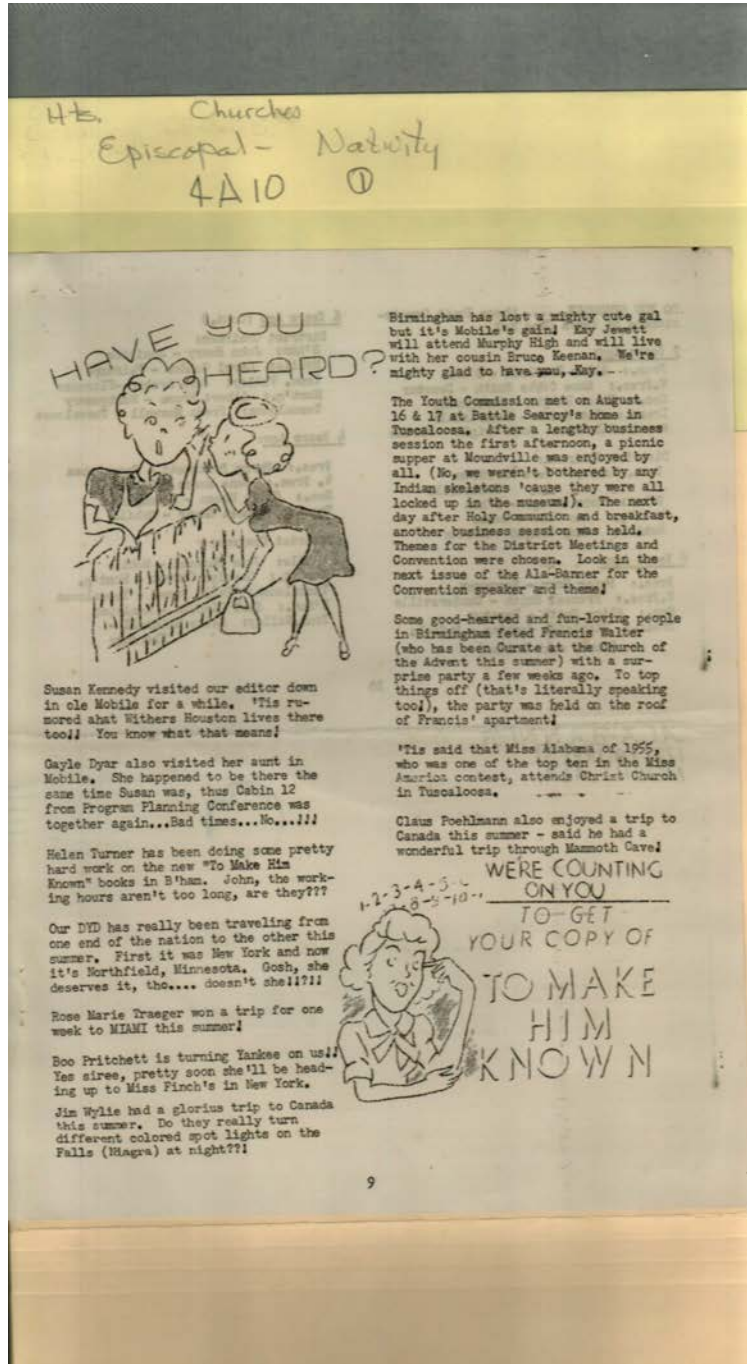

**Names:**

Dyar, Gayle  
Houston, Houston  
Jewett, Kay

Keensn, Bruce  
Kennedy, Susan  
Poehlmann, Claus

Pritchett, Boo  
Traeger, Rose Marie  
Turner, Helen

Walter, Francis  
Wylie, Jim

**Places:**

Birmingham, AL

Mobile, AL

**Types:**

newsletter

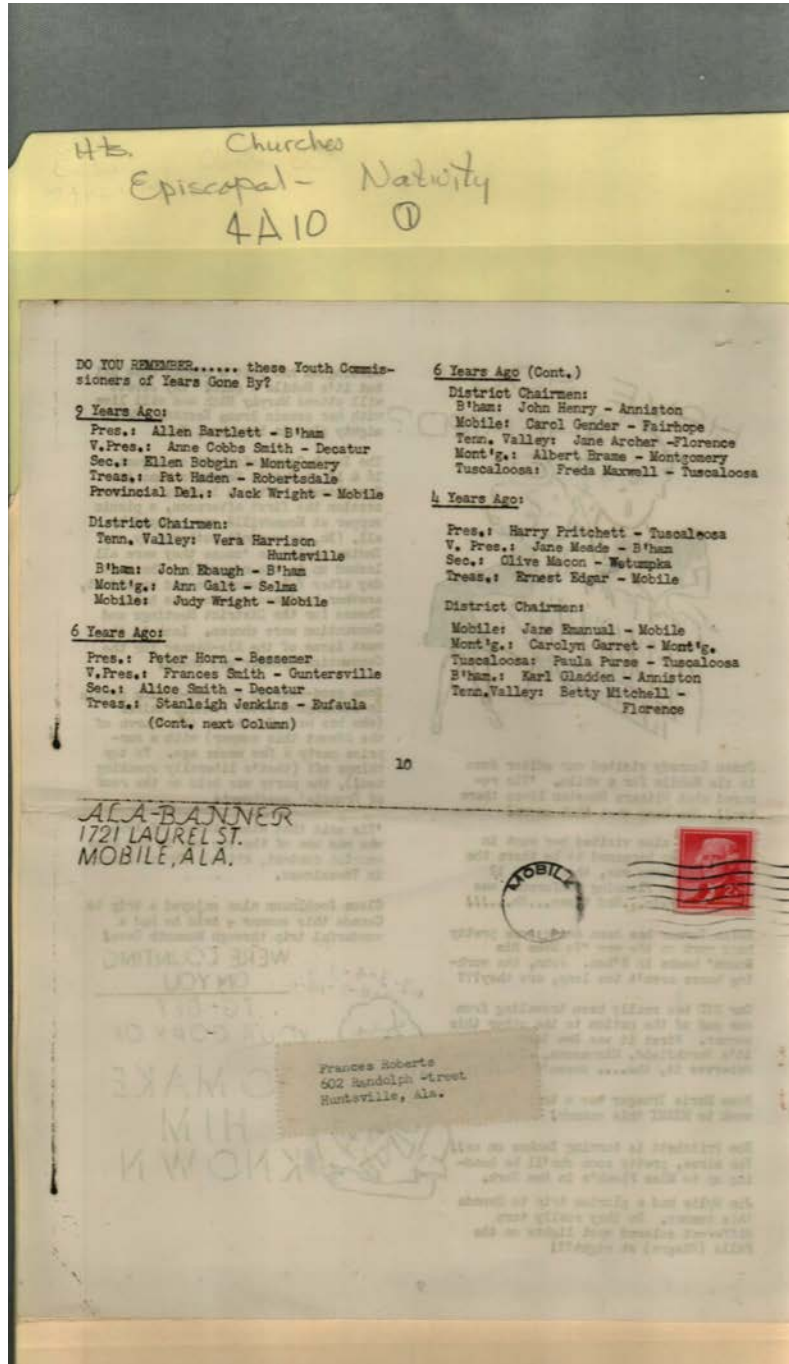

**Names:**

- |                 |                 |                    |                   |
|-----------------|-----------------|--------------------|-------------------|
| Archer, Jane    | Galt, Ann       | Horn, Peter        | Purse, Paula      |
| Bartlett, Allen | Garret, Carolyn | Jenkins, Stanleigh | Roberts, Frances  |
| Bobgin, Ellen   | Gender, Carol   | Macon, Olive       | Smith, Alice      |
| Brame, Albert   | Gladden, Karl   | Maxwell, Freda     | Smith, Anne Cobbs |
| Ebaugh, John    | Haden, Pat      | Meade, Jane        | Smith, Frances    |
| Edgar, Ernest   | Harrison, Vera  | Mitchell, Betty    | Wright, Jack      |
| Emanuel, Jane   | Henry, John     | Pritchett, Harry   | Wright, Judy      |

**Places:**

- |                |                  |                 |                |
|----------------|------------------|-----------------|----------------|
| Anniston, AL   | Eufaula, AL      | Huntsville, AL  | Selma, AL      |
| Bessemer, AL   | Fairhope, AL     | Mobile, AL      | Tuscaloosa, AL |
| Birmingham, AL | Florence, AL     | Montgomery, AL  | Wetumpka, AL   |
| Decatur, AL    | Guntersville, AL | Robertsdale, AL |                |



**Types:**

address

newsletter

**Dates:**

1955

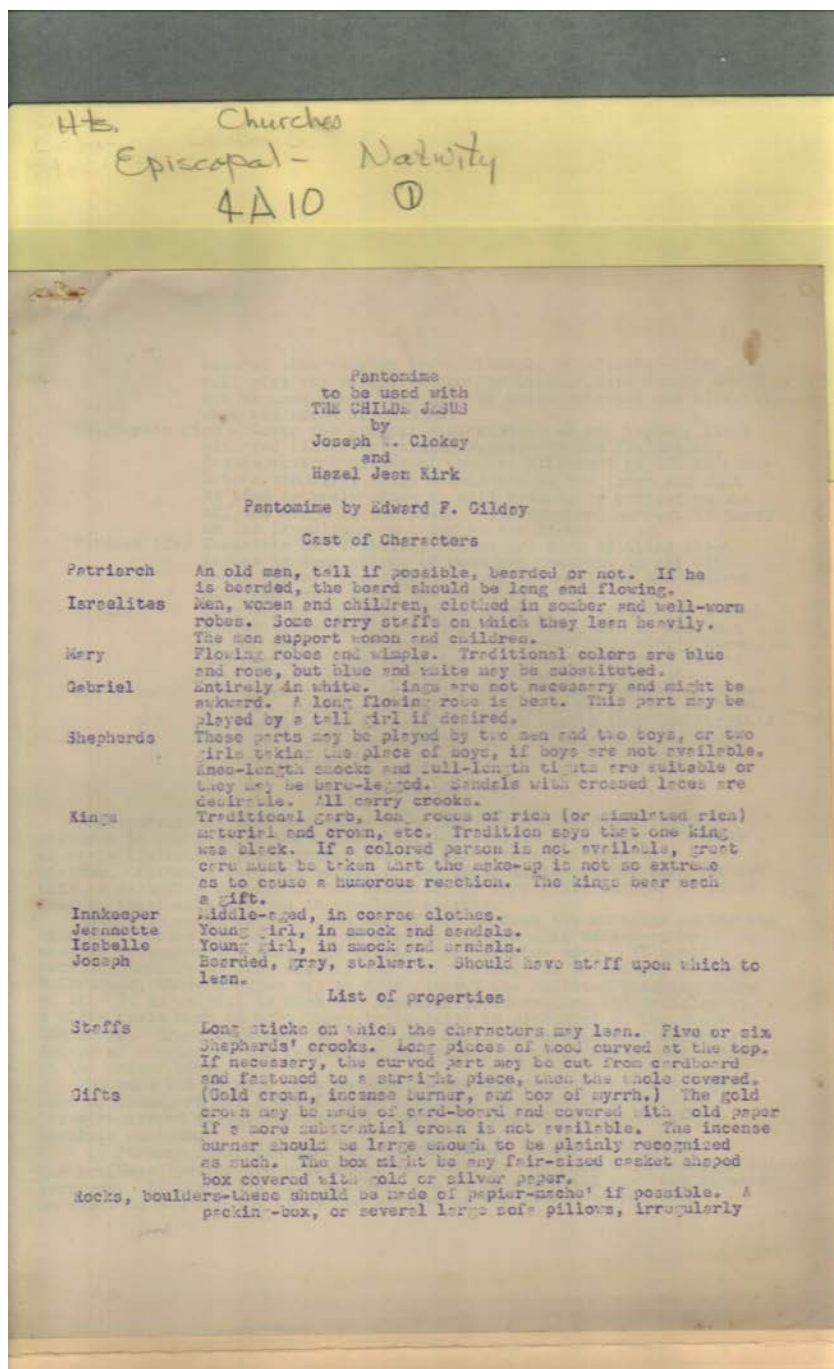

**Names:**

Clokey, Joseph W.

Gilday, Edward F.

Lirk, Hazel Jean

The Child Jesus

**Types:**

pantomime

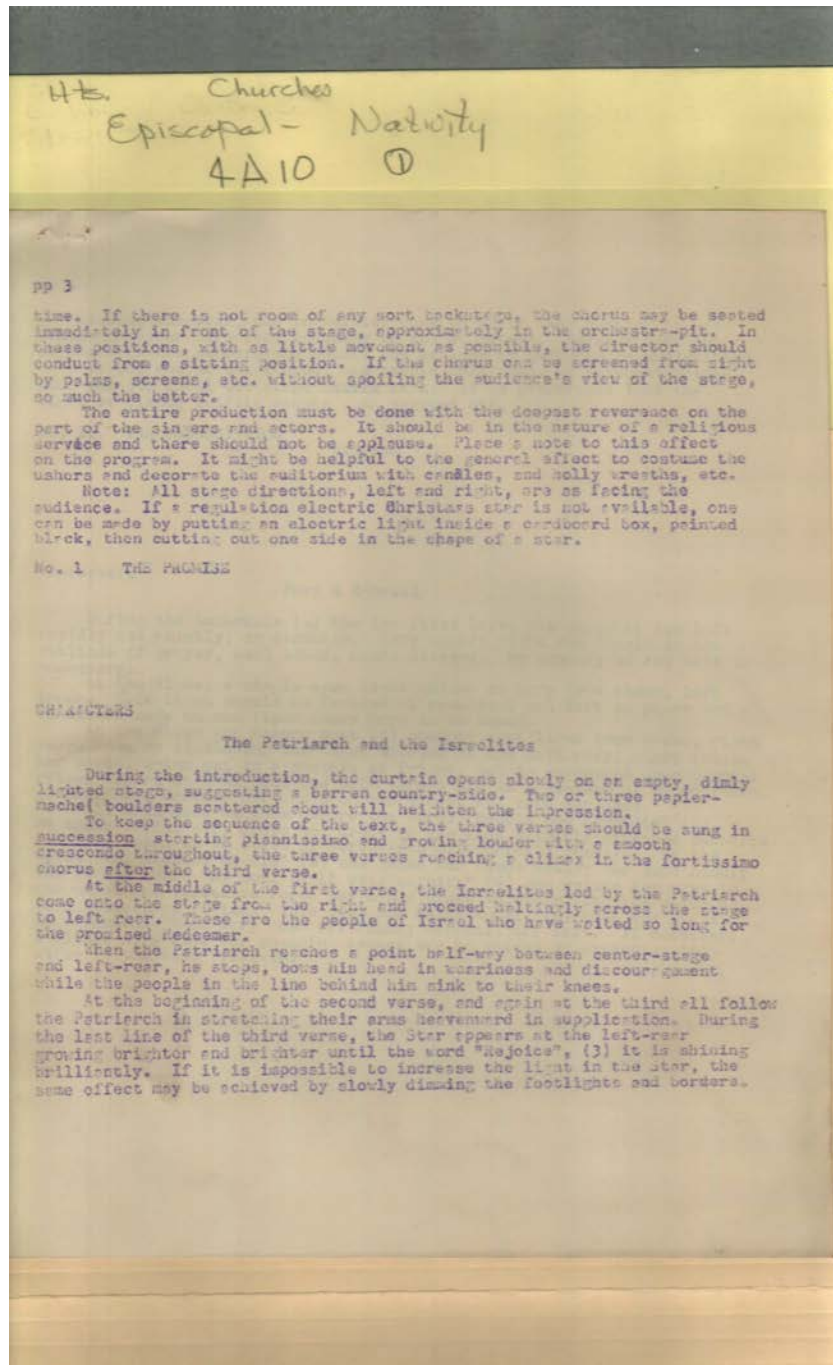

**Names:**  
The Child Jesus

**Types:**  
pantomime

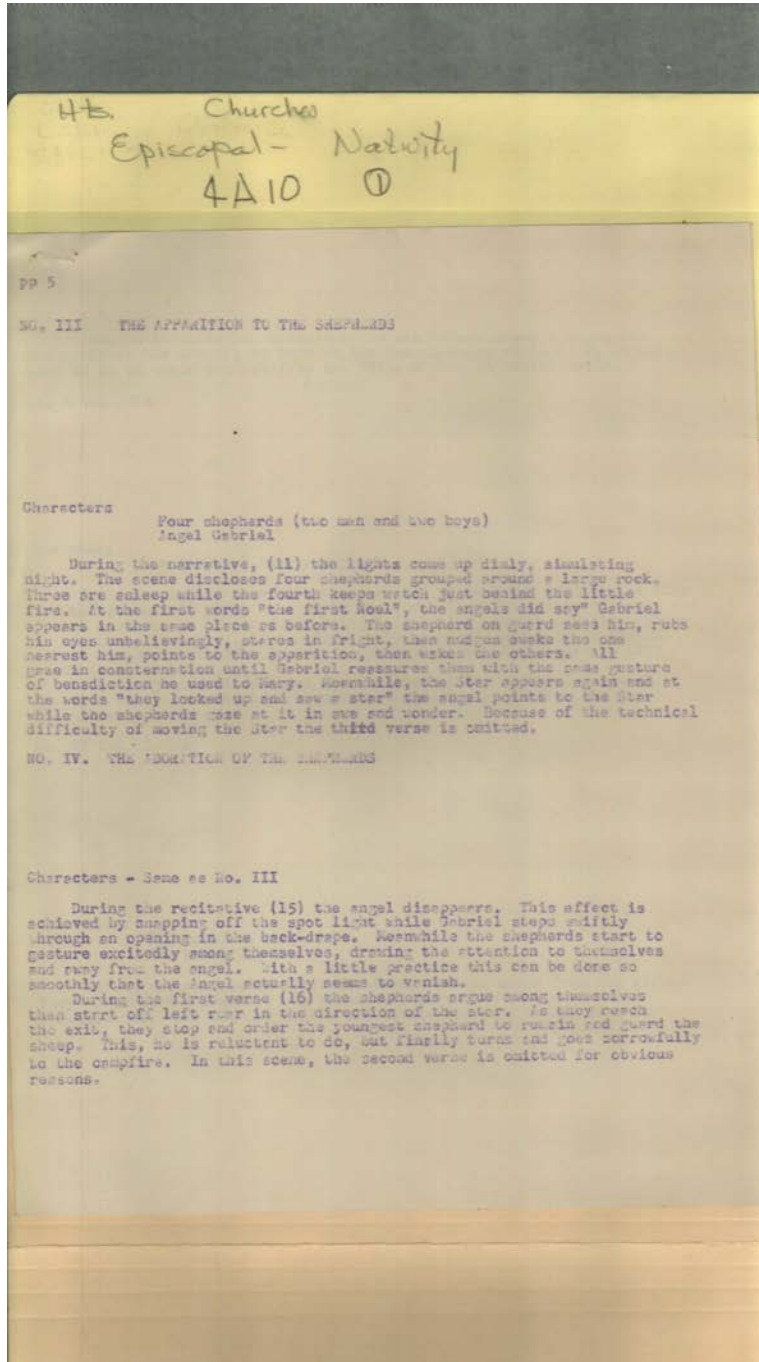

**Names:**  
The Child Jesus

**Types:**  
pantomime

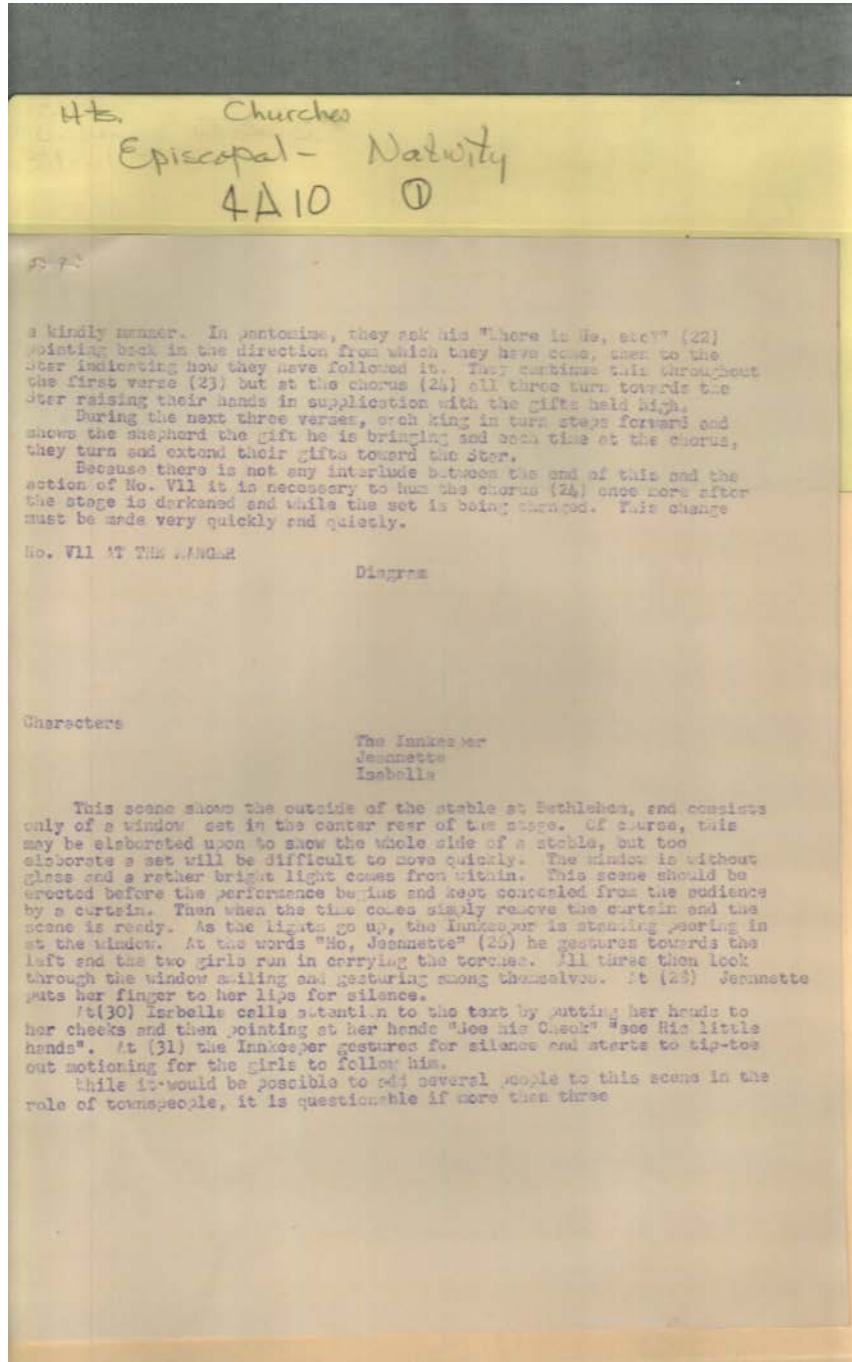

**Names:**

The Child Jesus

**Types:**

pantomime

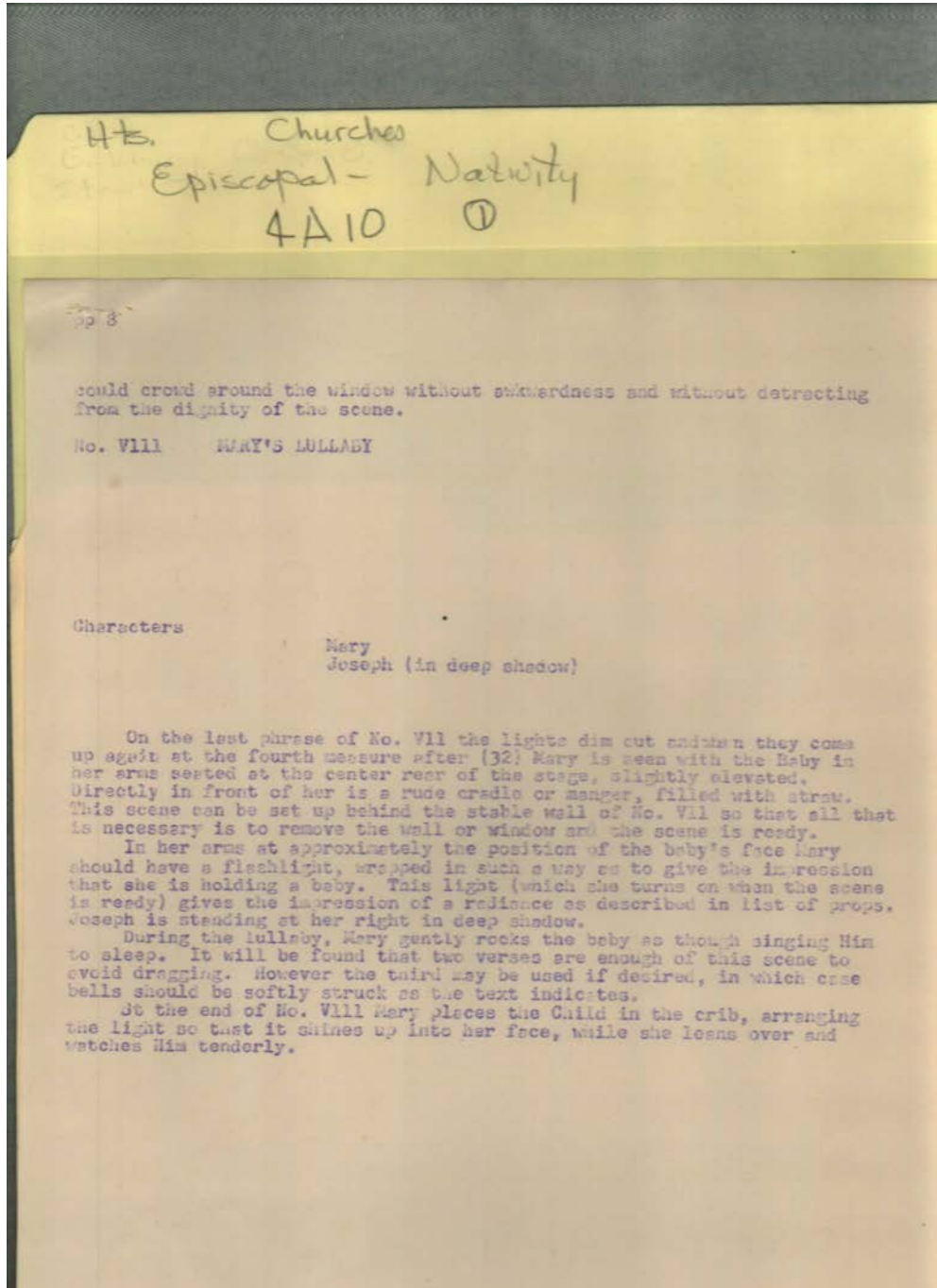

**Names:**

The Child Jesus

**Types:**

pantomime

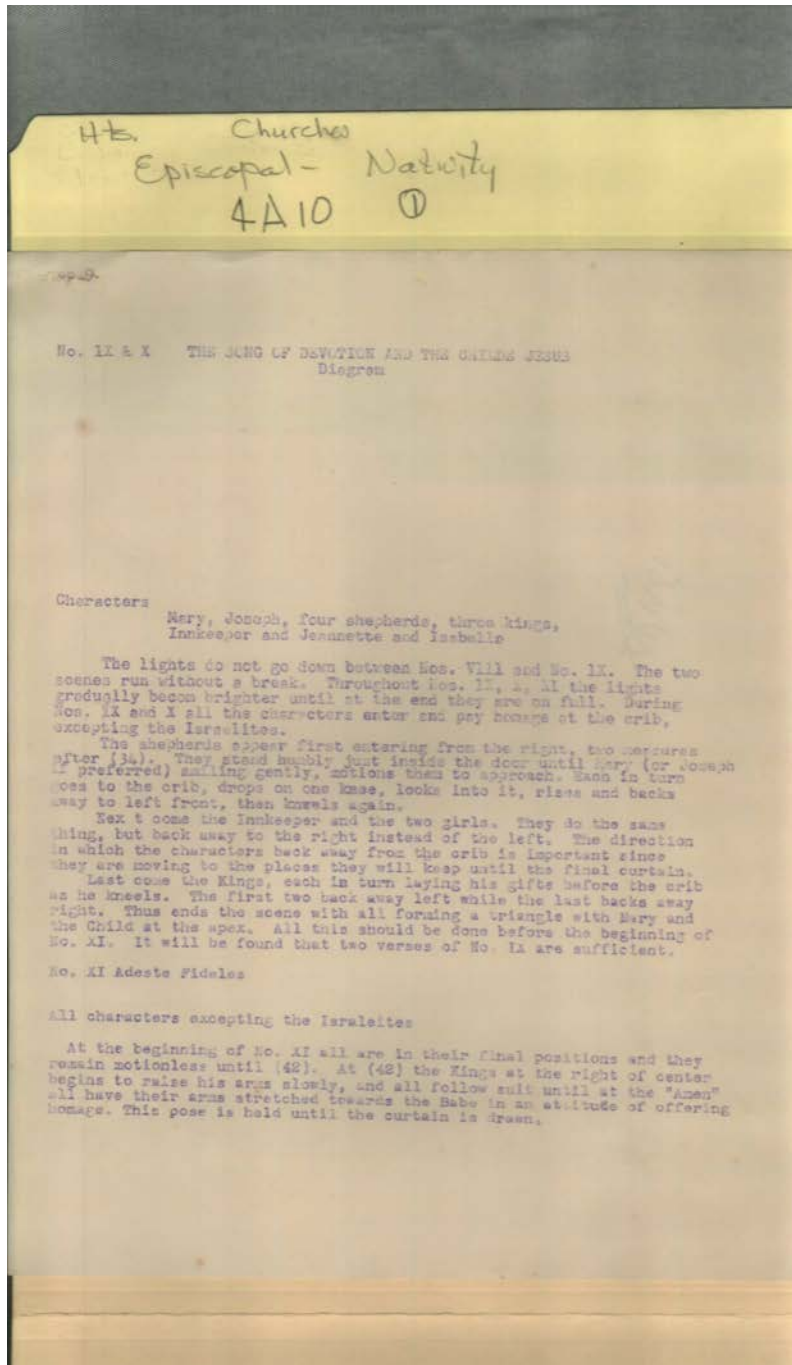

**Names:**  
The Child Jesus

**Types:**  
pantomime

Frances Cabaniss Roberts Collection: Series 4, Subseries A, Box 10, Folder 1

Church of Nativity (Episcopal), miscellaneous documents

Image 110 r04a10-01-000-0265 [Contents](#) [Index](#) [About](#)

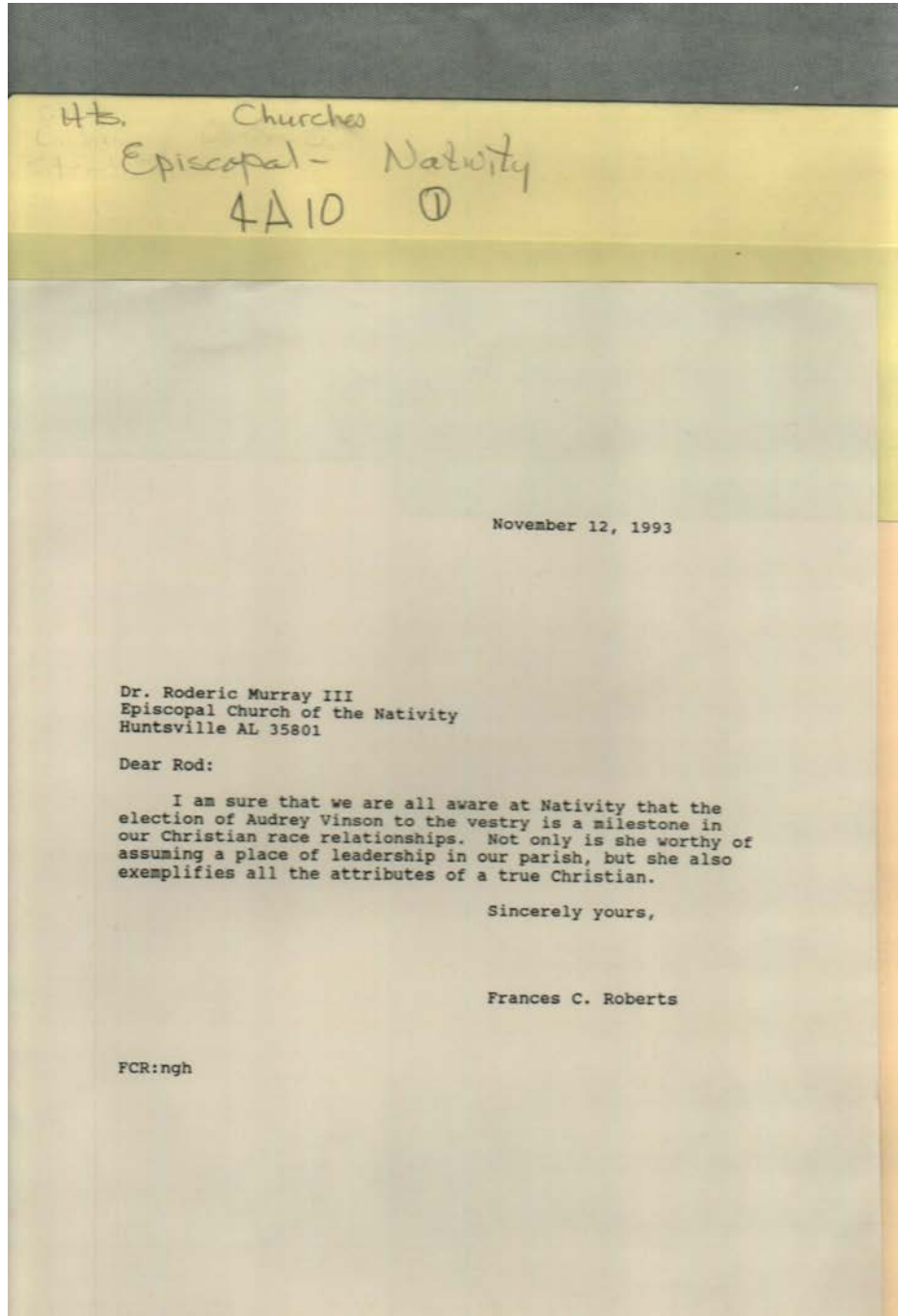

**Names:**

Murray, Roderick, III,  
Dr.

Roberts, Frances C.  
Vinson, Audrey

**Places:**

Huntsville, AL

**Types:**

correspondence

**Dates:**

Nov 12, 1993



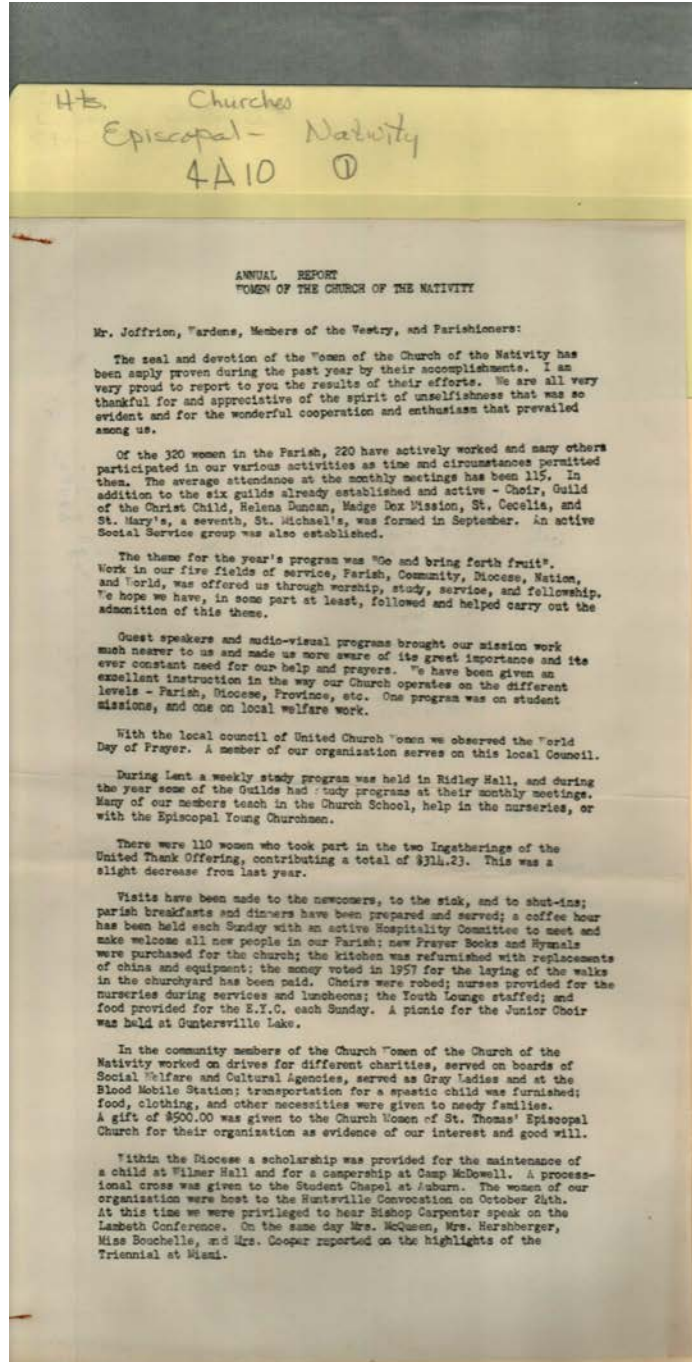

**Names:**

Bouchelle, Miss  
Carpenter, Bishop

Cooper, Mrs.  
Hershberger, Mrs.

Joffrion,  
McQueen, Mrs.

Women of the Church  
of the Nativity

**Places:**

Huntsville, AL

**Types:**

report

**Dates:**

1958

Frances Cabaniss Roberts Collection: Series 4, Subseries A, Box 10, Folder 1  
 Church of Nativity (Episcopal), miscellaneous documents

Image 112 r04a10-01-000-0267 [Contents](#) [Index](#) [About](#)

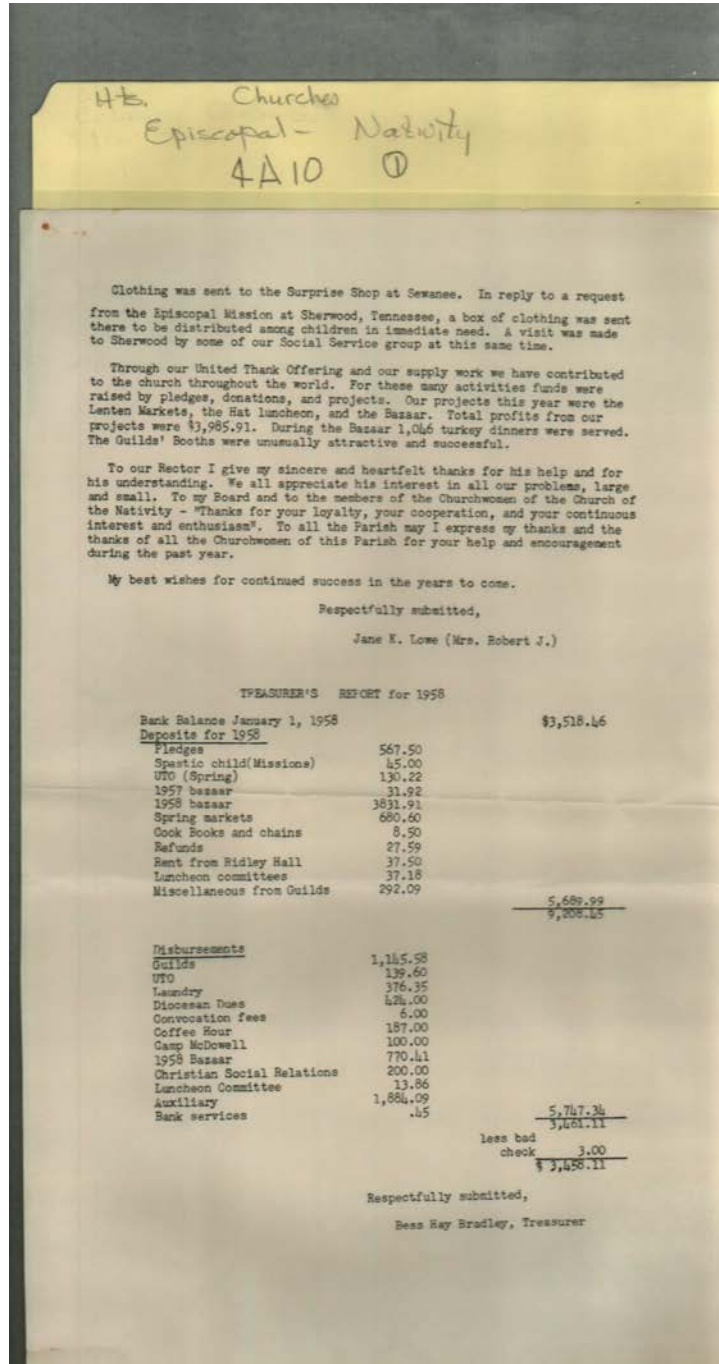

**Names:**

Bradley, Bess Hay

Lowe, Jane K.

Lowe, Robert J., Mrs.

**Places:**

Huntsville, AL

**Types:**

report

**Dates:**

1958

Frances Cabaniss Roberts Collection: Series 4, Subseries A, Box 10, Folder 1  
Church of Nativity (Episcopal), miscellaneous documents

Image 113 r04a10-01-000-0268 [Contents](#) [Index](#) [About](#)

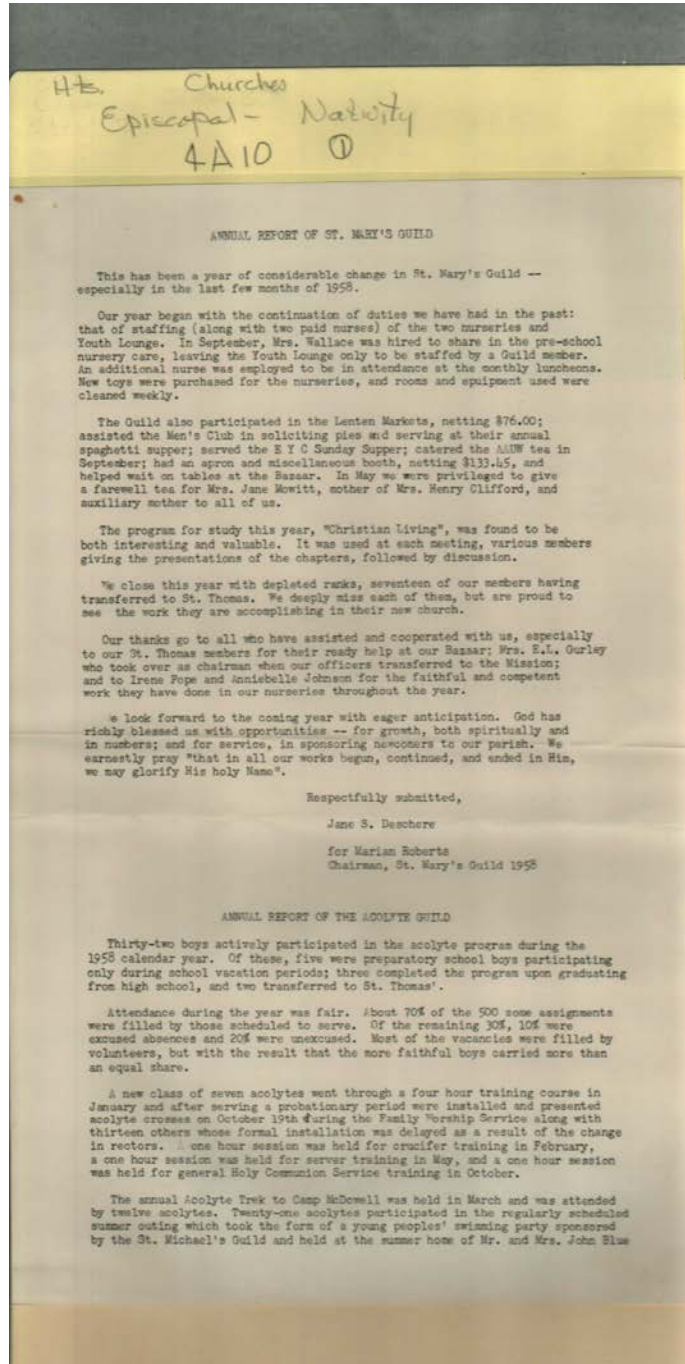

**Names:**

Acolyte Guild  
Blue, John, Mr. &  
Mrs.

Clifford, Henry, Mrs.  
Deschere, Jane S.  
Gurley, E. L., Mrs.

Johnson, Anniebelle  
Mowitt, Jane, Mrs.  
Pope, Irene

Roberts, Marian  
St. Mary's Guild  
Wallace, Mrs.

**Places:**

Huntsville, AL

**Types:**

report

**Dates:**

1958

Frances Cabaniss Roberts Collection: Series 4, Subseries A, Box 10, Folder 1  
Church of Nativity (Episcopal), miscellaneous documents

Image 114 r04a10-01-000-0269 [Contents](#) [Index](#) [About](#)

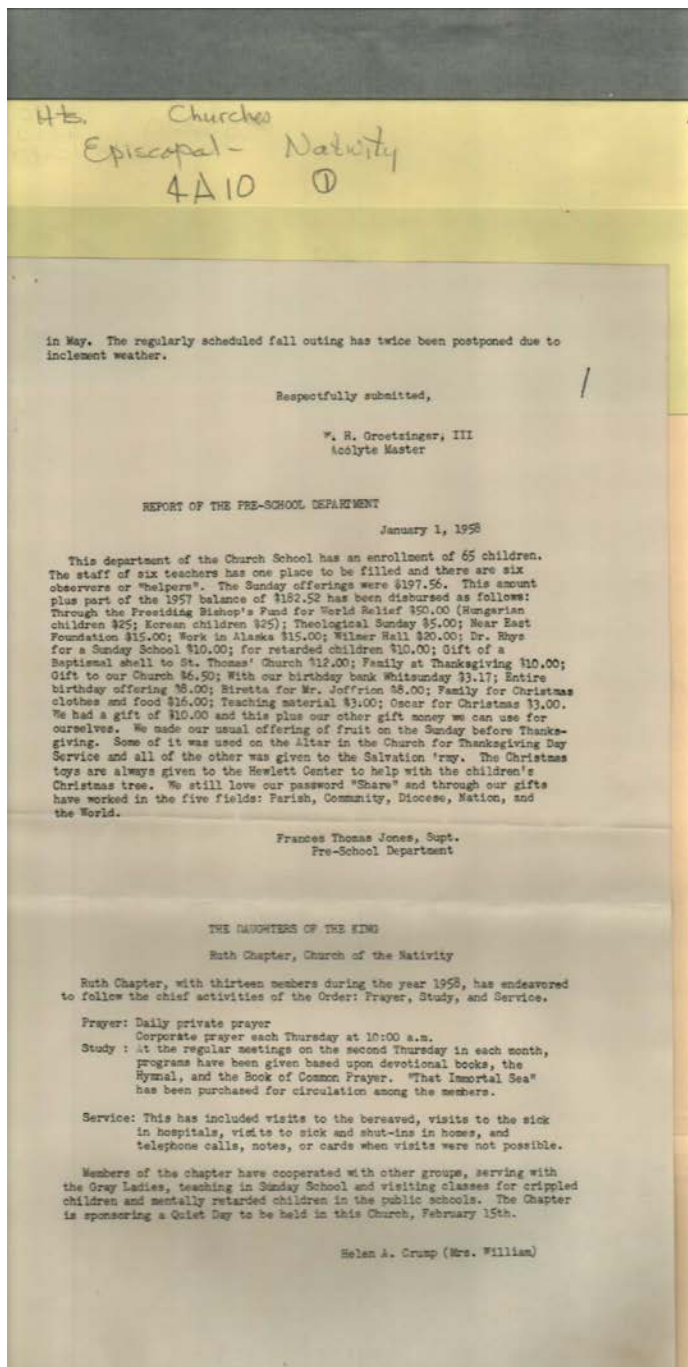

**Names:**

Crump, Helen A.  
Crump, William, Mrs.  
Groetzinger, F. H., III

Joffrion,  
Jones, Frances  
Thomas

Pre-School  
Department  
Rhys, Dr.

The Daughters of the  
King, Ruth Chapter

**Places:**

Huntsville, AL

**Types:**

report

**Dates:**

1958

Jan 1, 1958

Frances Cabaniss Roberts Collection: Series 4, Subseries A, Box 10, Folder 1  
Church of Nativity (Episcopal), miscellaneous documents

Image 115 r04a10-01-000-0270 [Contents](#) [Index](#) [About](#)

44. Churches  
Episcopal - Nativity  
4A10 ①

THE CHURCH SCHOOL REPORT

The Church School program continued its activities with much vigor during the year 1958. We held a series of intensive teacher training meetings in August and September and our staff teachers responded most favorably this year in the Fall. The formation of St. Thomas' Mission affected both our teaching staff and a large number of pupils enrolled in Church School. We still have some vacancies to be filled among our teachers after the transfer of ten to the Mission. The figures given below will reflect the status of the Church School. Our present enrollment is 254 pupils, ages three years through the twelfth grade. Our officers and teachers number 41, including teachers for the three adult groups. There is an average attendance of about 45 adults in these classes. Average attendance remains about 185 pupils, while attendance at the Family Service is some 150.

Activities for the year included giving to local needy families at Thanksgiving and Christmas, the Easter and Christmas Festivals, and our support of Mission work through the Mite Box Offering at Easter. We have provided class room space for a Special Class for handicapped children under the supervision of the Huntsville Ministerial Association.

Perhaps our greatest need is for parents and adults in the Parish to realize that the Church School is their job too. Our teachers have done an excellent job, but cooperation from the home is essential.

Respectfully submitted,  
Ben Matthews, Supt.

FINANCIAL STATEMENT OF THE CHURCH SCHOOL

Balance 12/31/57	\$ 409.86
Plate offerings	1066.29
(Less Lent 178.12)	
Mite Box Offering	474.85
(includes Lenten offering)	
Total Receipts	\$1951.00
Disbursements	
Christmas Families	95.00
Christmas Festival	399.44
Books and Supplies	573.50
Mite Box Offering	474.85
Bank charges	.62
Total Disbursements	\$1443.41
Bank Balance 12.31.58	507.59
Add. due from Trustees	287.50
	Total 795.09
Less outstanding check (Christmas family)	15.00
True Balance	\$780.09

**Names:**

Matthews, Ben  
St. Thomas Mission

The Church School  
Report

**Places:**

Huntsville, AL

**Types:**

report

**Dates:**

1958

Frances Cabaniss Roberts Collection: Series 4, Subseries A, Box 10, Folder 1  
Church of Nativity (Episcopal), miscellaneous documents

Image 116 r04a10-01-000-0271 [Contents](#) [Index](#) [About](#)

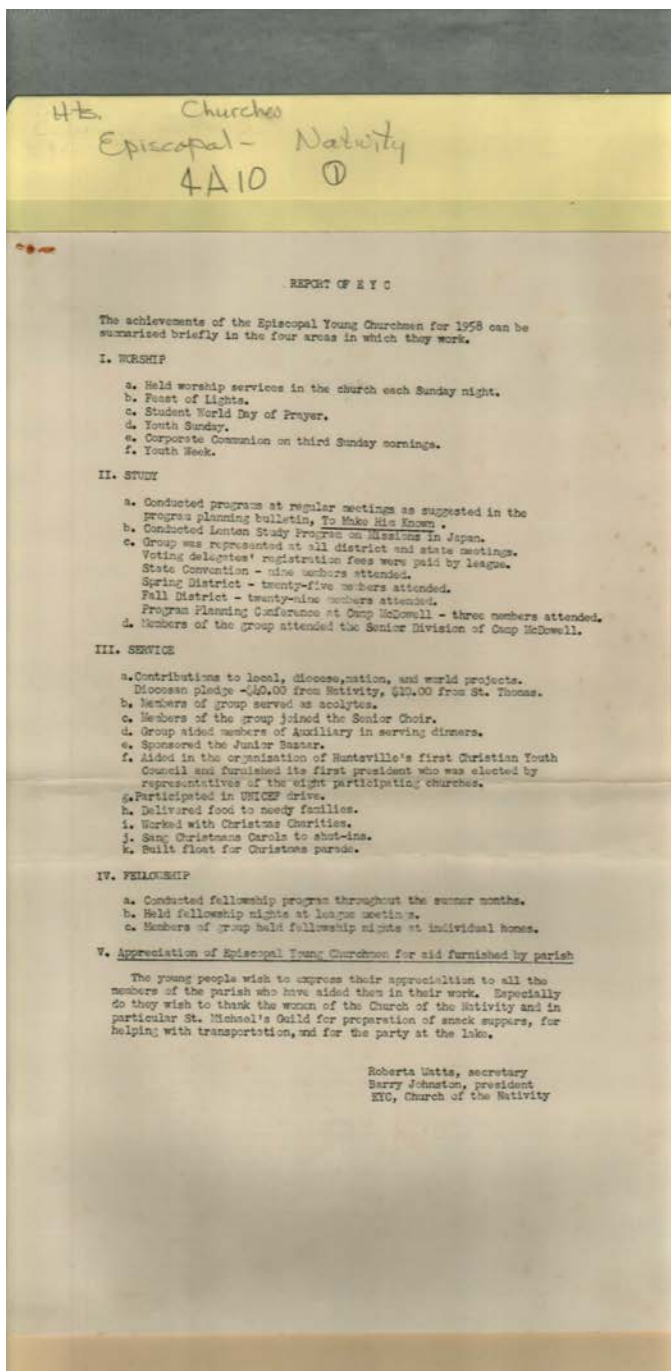

**Names:**

Episcopal Young  
Churchmen Report

Johnston, Barry  
Watts, Roberta

**Places:**

Huntsville, AL

**Types:**

report

**Dates:**

1958

Frances Cabaniss Roberts Collection: Series 4, Subseries A, Box 10, Folder 1  
Church of Nativity (Episcopal), miscellaneous documents

Image 117 r04a10-01-000-0272 [Contents](#) [Index](#) [About](#)



**Names:**

Beirne, George P.  
Church of the  
Nativity Organized

Clay, John Withers  
Ogden, John  
Penn, James

Pope, LeRoy  
Robertson, George J.  
Robertson, Henry M.

**Places:**

Huntsville, AL

**Types:**

newspaper article

**Dates:**

1843

April 30, 1843

Dec 17, 1842

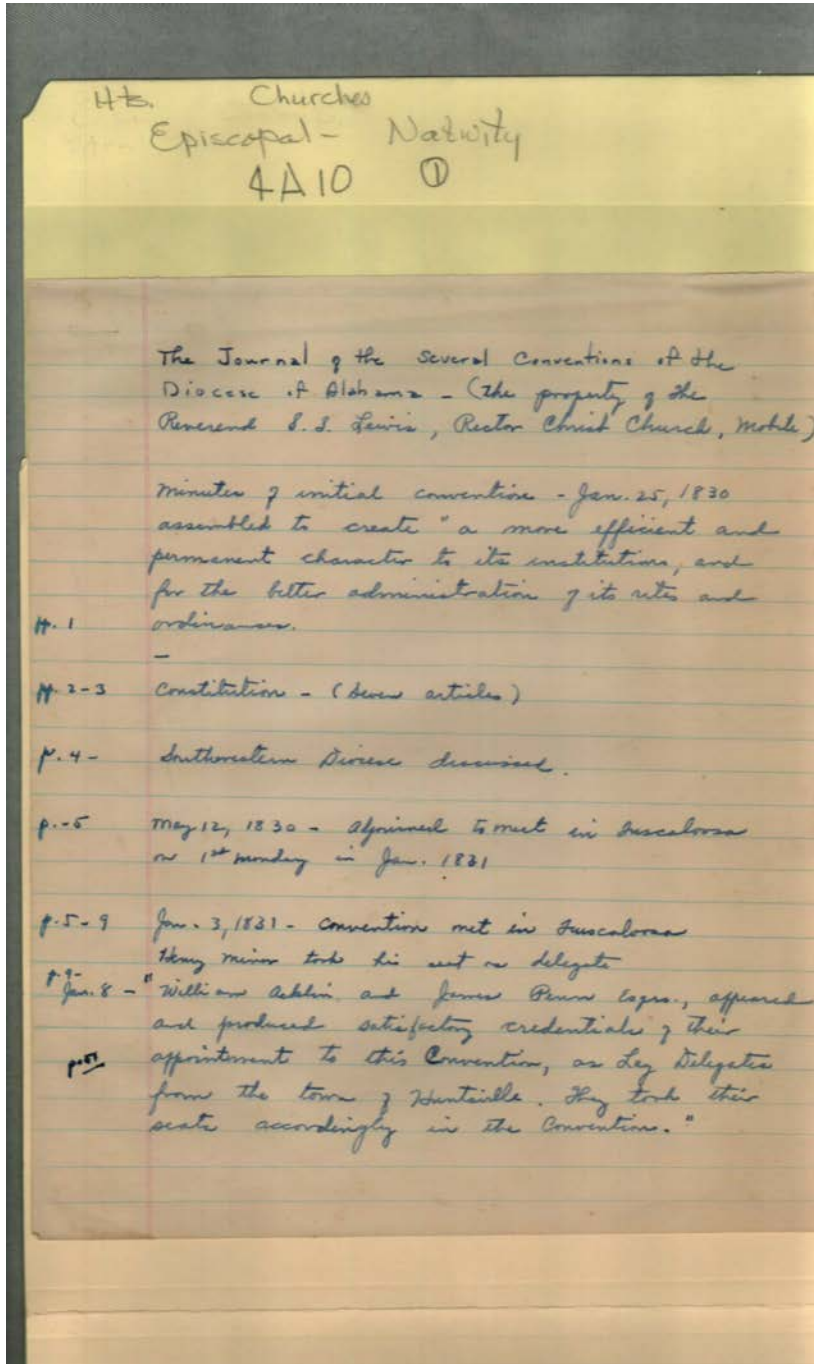

**Names:**

Acklin, William

Journal of the Several  
 Conventions

Diocese of  
 Alabama

Lewis, S. S., Rev.  
 Penn, James

**Places:**

Huntsville, AL

Mobile, AL

**Types:**

journal entry

**Dates:**

1830-1852

Jan 3, 1831

c. 1830



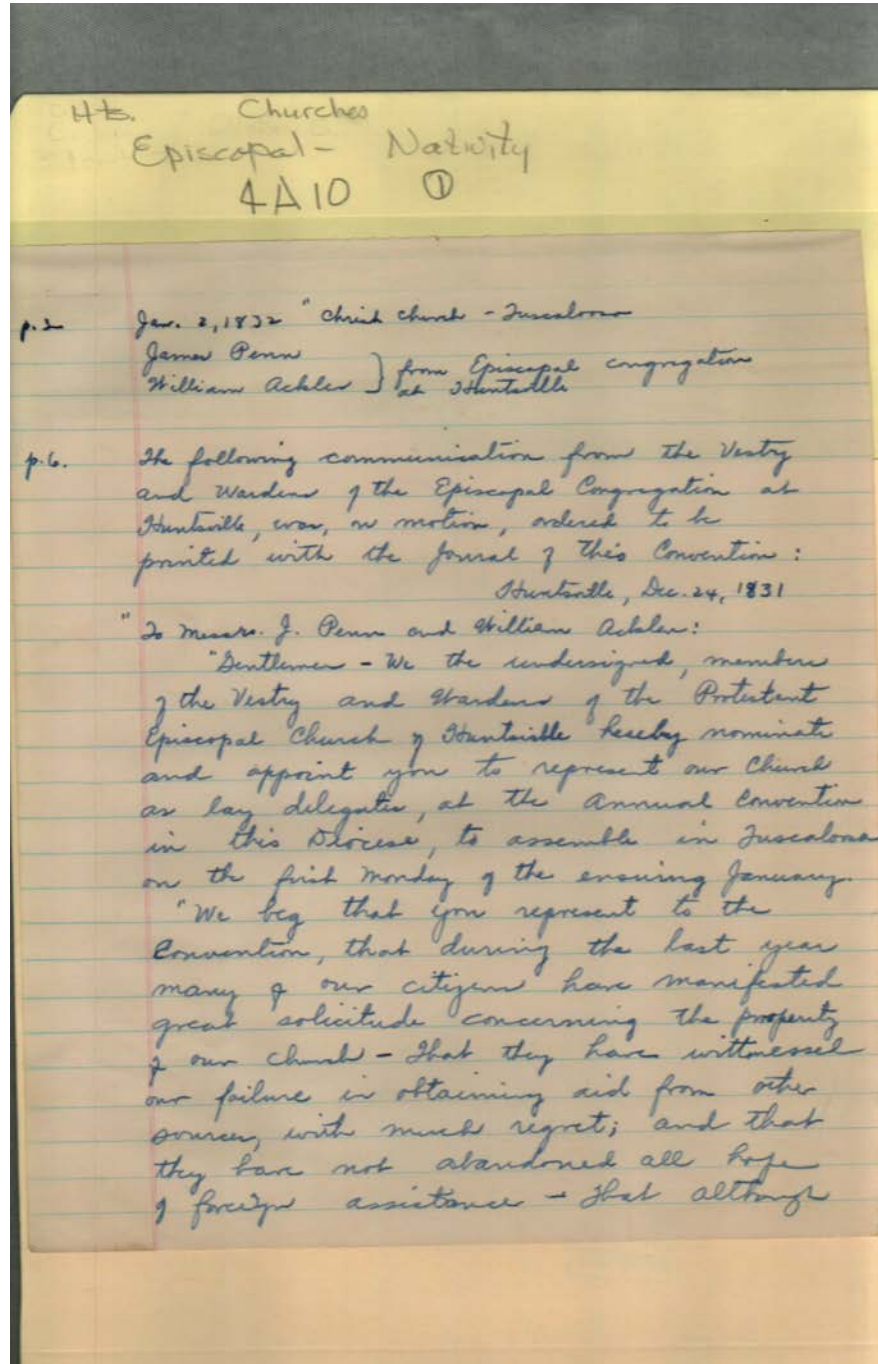

**Names:**

Acklin, William

Penn, James

**Places:**

Huntsville, AL

**Types:**

journal entry

**Dates:**

Dec 24, 1831

Jan 3, 1832

HB. Churches  
Episcopal - Nativity  
4A10 ①

p. 2- an individual has manifested his interest so far as to offer \$700 in addition to our former subscription list, our means are yet insufficient to construct a suitable house of worship - And that previous to the erection of such a house etc. we do not believe that a sufficient sum could be obtained as a permanent arrangement for the support of a minister.

"We also beg leave to represent through you, that we believe the present to be the most auspicious time for the commencement of a new Church in our town; that each day of delay detracts from the number of citizens who might become members of our congregation, as they will consider our efforts abortive, become less and less concerned in our behalf, and attach themselves to other congregations.

We are, Gentlemen, yours most respectfully  
B. S. Pope  
Sam Beck  
R. Lee Fearn  
W. Clarke  
John Brahan

**Names:**

Beck, Sam  
Brahan, John

Clarke, R.  
Fearn, R. Lee

Pope, B. S.

**Places:**

Hardaway, AL

**Types:**

journal entry

**Dates:**

Dec 24, 1831

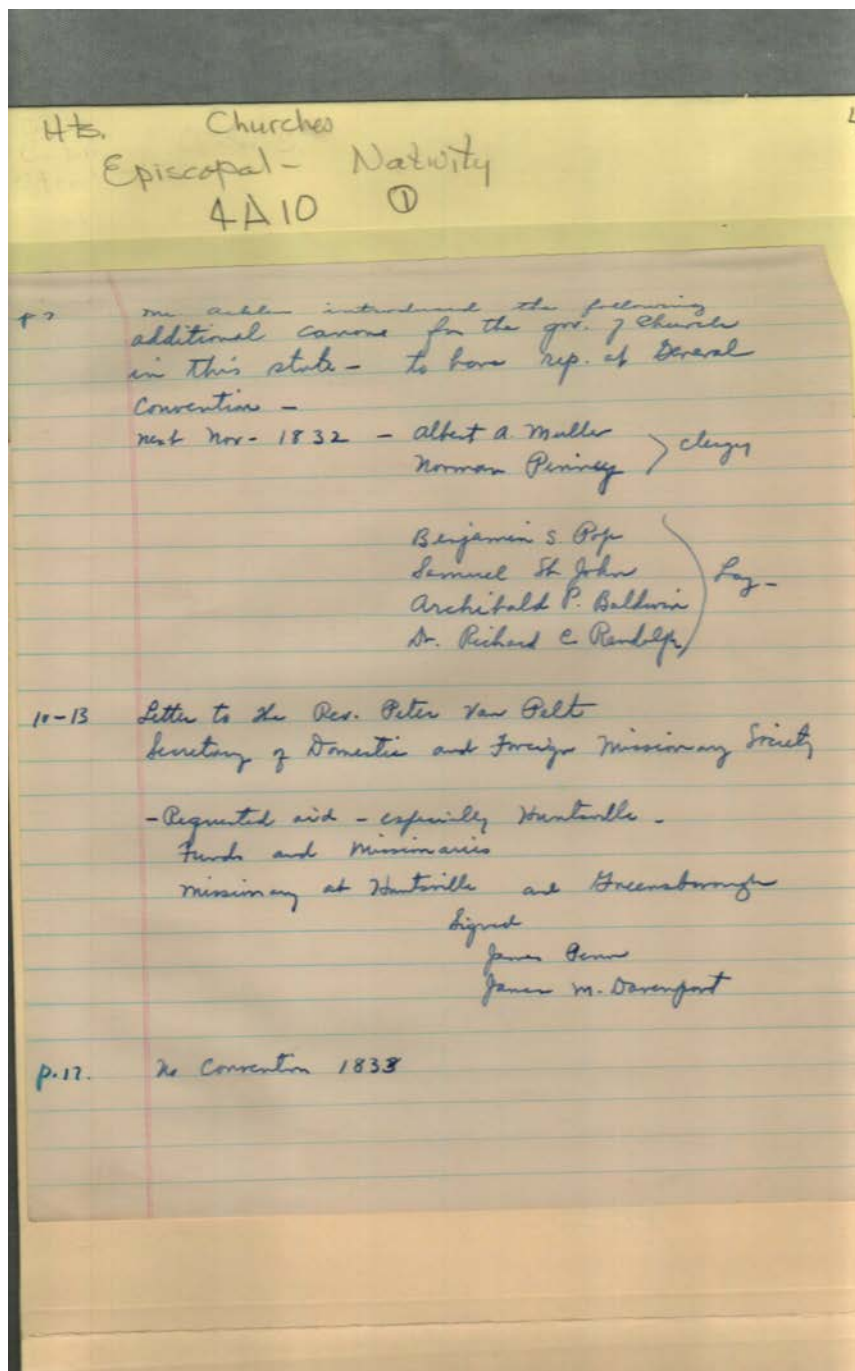

**Names:**

Baldwin, Archibald P.  
Mullen, Albert A.  
Penn, James

Pinney, Norman  
Pope, Benjamin S.

Randolph, Richard  
C., Dr.  
St. John, Samuel

Van Pelt, Peter, Rev.

**Places:**

Huntsville, AL

**Types:**

journal entry

**Dates:**

Nov 1832

c. 1833

4th. Churches  
 Episcopal - Nativity  
 4A10 ①

July 7, 1834 - Tuscaloosa  
 Small meeting

Jan 12, 1835  
 Brief meeting - no mention of Huntsville -

Feb 8, 1836 Mobile  
 From Standing Committee of Diocese of Ala.  
 The Convention met in pursuance to adjournment,  
 where prayers were read by the Rev. Dr. Avery.  
 A quorum not being present, the members  
 again adjourned to meet in Mobile on Friday,  
 the 25<sup>th</sup> inst -

p. 7-8

N.B. The Rev. Mr. Robertson, of the Diocese of  
 North Carolina, and a late a Missionary  
 of the Domestic and Foreign Missionary Society  
 of the Protestant Episcopal Church for the  
 United States has, it is understood, removed  
 from Huntsville, and resides in the  
 country on a plantation, and it is not  
 known whether he preaches regularly or  
 not.

Journal & Proceedings Mobile 1837  
 Appendix - p. 8-9 -

Robertson  
 listed  
 1837

Report of Caleb S. Ives - on Bishop's Fund -  
 "I then proceeded to Huntsville, where I ~~was~~ obtained  
~~subscriptions~~ \$1125; \$500. of which was contributed  
 by one individual, \$200.00 by another, and \$100.00

**Names:**

Avery, Rev. Dr.

Ives, Caleb S.

Robertson, Rev.

**Places:**

Mobile, AL

North Carolina

**Types:**

journal entry

**Dates:**

1837

Feb 8, 1836

c. 1837

HB. Churches  
Episcopal - Nativity  
4A10 ①

and \$100.00 each by two others. In the counties  
of Greene & Madison, therefore, I obtained the  
sum of \$400.00, there being the only counties  
I was able to visit, where it was deemed  
expedient to present the offer. In Huntsville  
I was taken down and detained five weeks,  
with bilious fever, but by the good Providence  
of God, I was raised up and restored to  
health. While here, I had opportunity to  
become intimately acquainted with the  
state of things as to the church; and  
from what I learned, my convictions  
is, that could a clergyman of zeal  
and ability be established there, the  
church might yet be founded and  
reared so as to be both useful and  
respectable. Huntsville, together with  
Madison County, is too important to  
be neglected, however much this has  
hitherto been done by the church.

1.9 - I was explains why he had to teach - to  
pay expenses of being trained for the  
clergy.

**Places:**

Huntsville, AL

**Types:**

journal entry

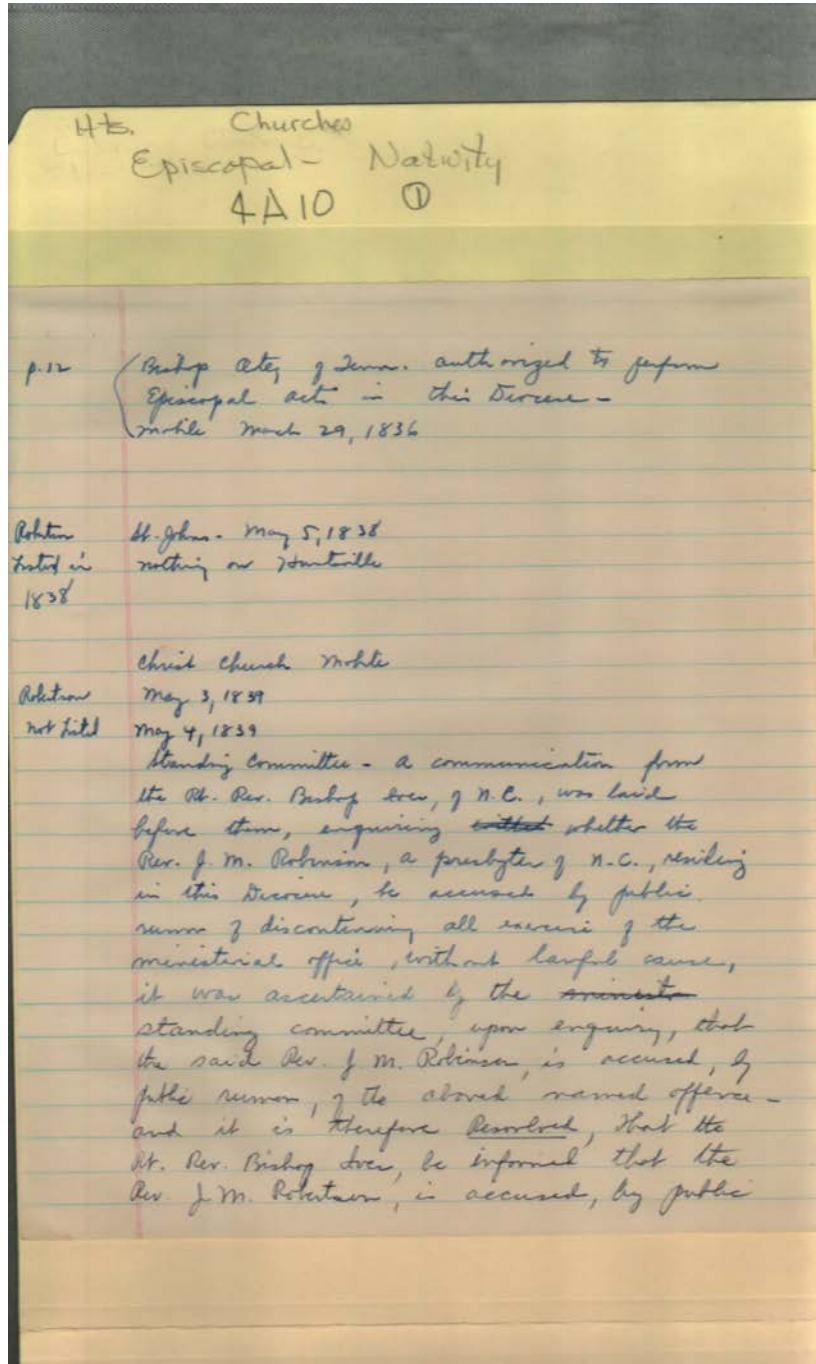

**Names:**

Ives, Rev. Bishop

Otey, Bishop

Robinson, J. M., Rev.

**Places:**

Mobile, AL

North Carolina

**Types:**

journal entry

**Dates:**

Mar 29, 1836

May 4, 1839

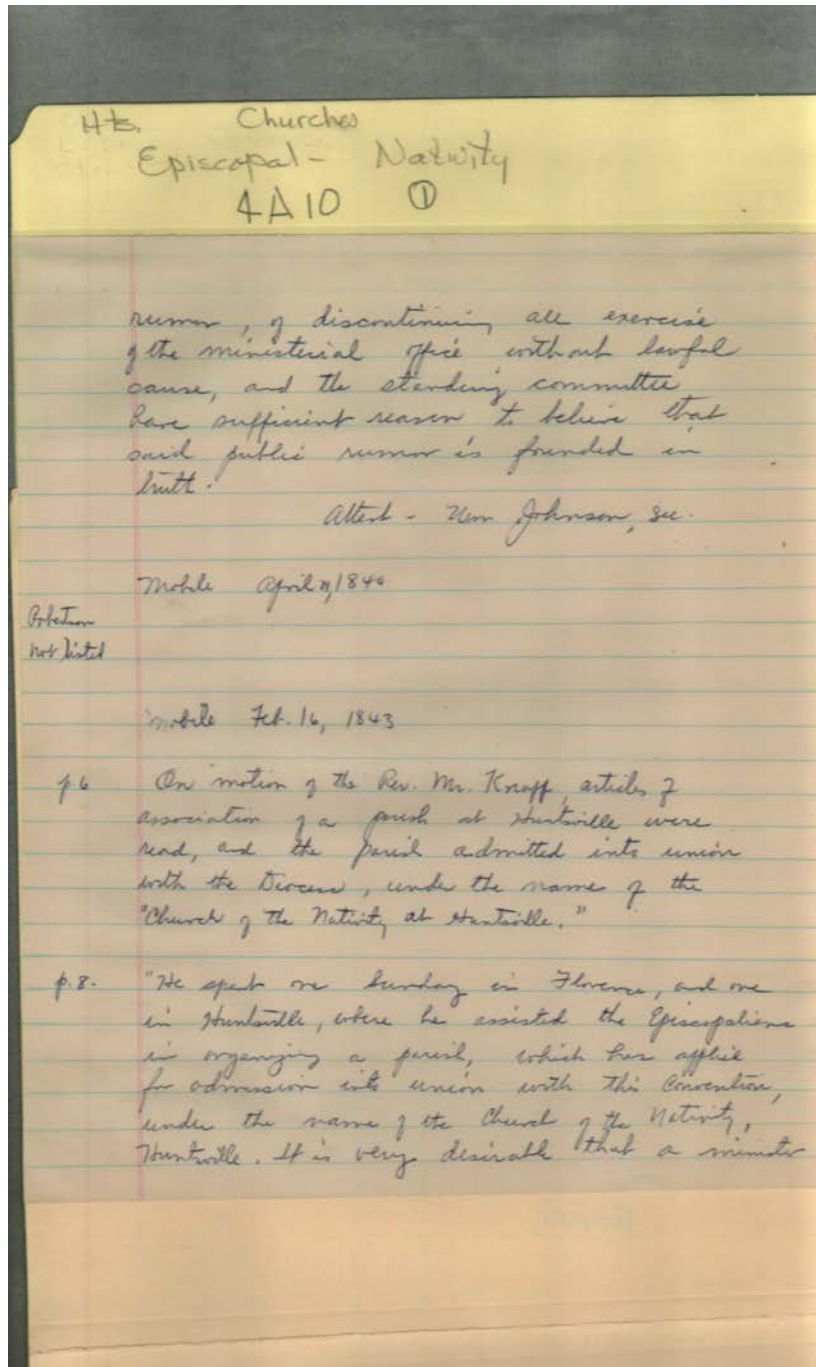

**Names:**

Johnson, William

Knoff, Rev.

**Places:**

Mobile, AL

**Types:**

journal entry

**Dates:**

Feb 16, 1843

May 4, 1839

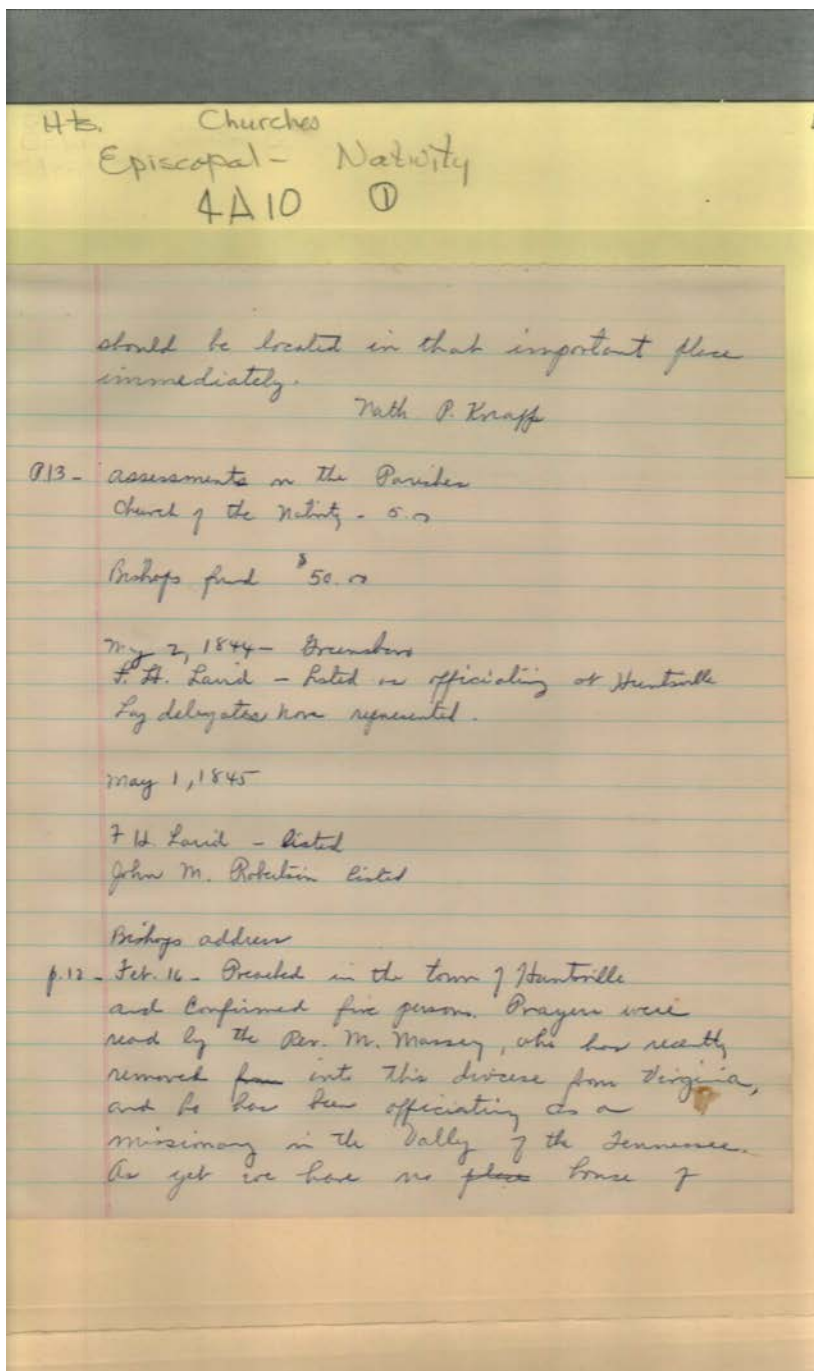

**Names:**

Knoff, Nath P.

Laird, F. H.

Massey, M., Rev.

Robertson, John M.

**Places:**

Greensboro, AL

Huntsville, AL

Mobile, AL

**Types:**

journal entry

**Dates:**

Feb 16

Feb 16, 1843

May 1, 1845

May 2, 1844



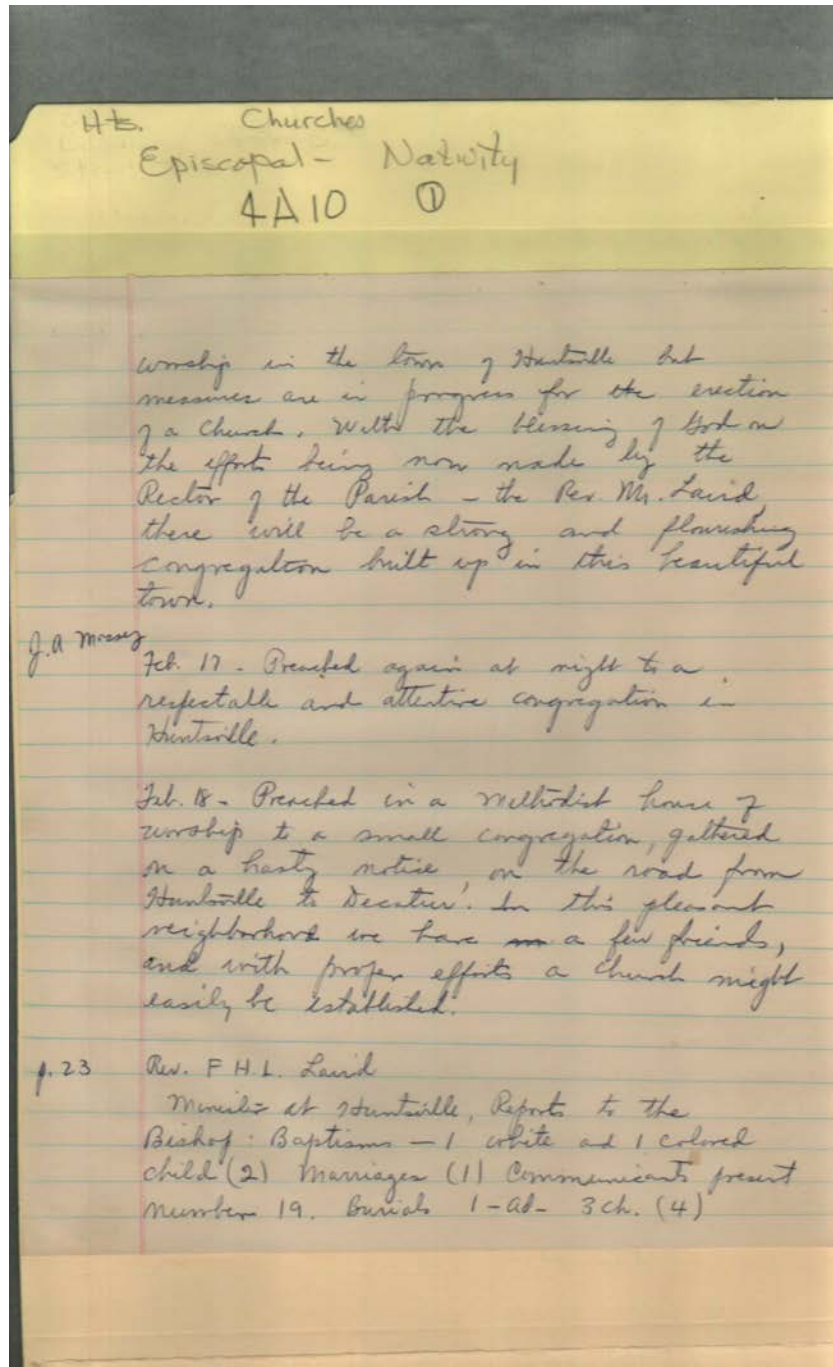

**Names:**

Laird, F. H. L., Rev.

Laird, Rev.

Massey, M., Rev.

**Places:**

Huntsville, AL

**Types:**

journal entry

**Dates:**

Feb 16

Feb 17

Hts. Churches  
Episcopal - Nativity  
4A10 ①

Besides week day services and Bible Class, I have officiated twice on each Sunday.

Incredible as it may seem, it is nevertheless true, as my record book shows, that the present number of Communicants is exactly that which has been added since my arrival. We have lost by death, removal, and suspension, 8 persons, which is the number I found here. The frequent draughts made on my hearers, as well as communicants, has inflicted on us - a small band - considerable discouragement. And that affliction is deepened and embittered by the reflection, which in every instance forces itself upon us, that <sup>they</sup> no longer with us were promising and actively engaged. I rejoice to think that a less partial spectator than myself might be able to perceive among our few, an increased consistency of Christian conduct - an augmented and still augmenting zeal for the Church, as they succeed in throwing

**Places:**

Huntsville, AL

**Types:**

journal entry

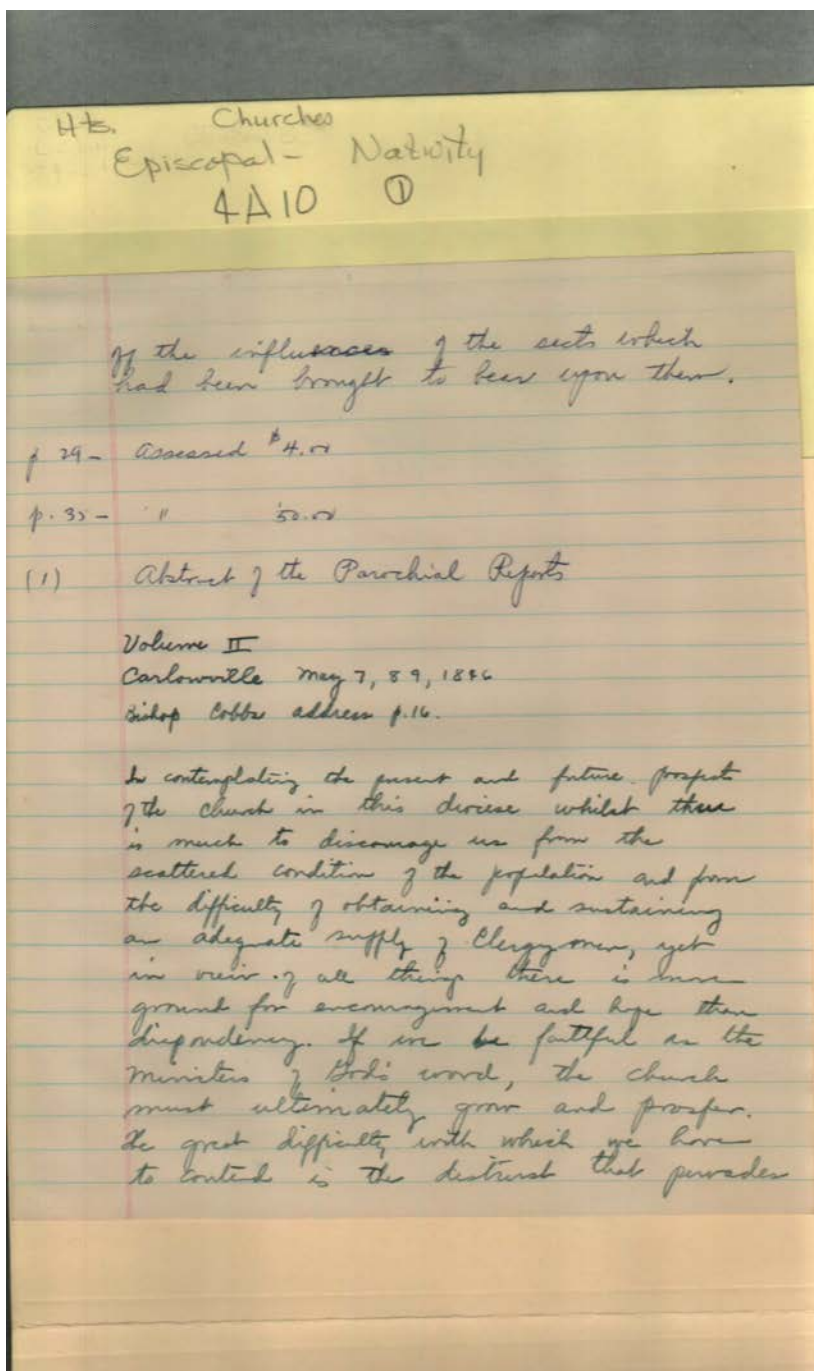

**Names:**

Bishop Cobbs'  
address

**Places:**

Carlowville, AL

**Types:**

journal entry

**Dates:**

May 7-9, 1846

Frances Cabaniss Roberts Collection: Series 4, Subseries A, Box 10, Folder 1  
Church of Nativity (Episcopal), miscellaneous documents

Image 130 r04a10-01-000-0285 [Contents](#) [Index](#) [About](#)

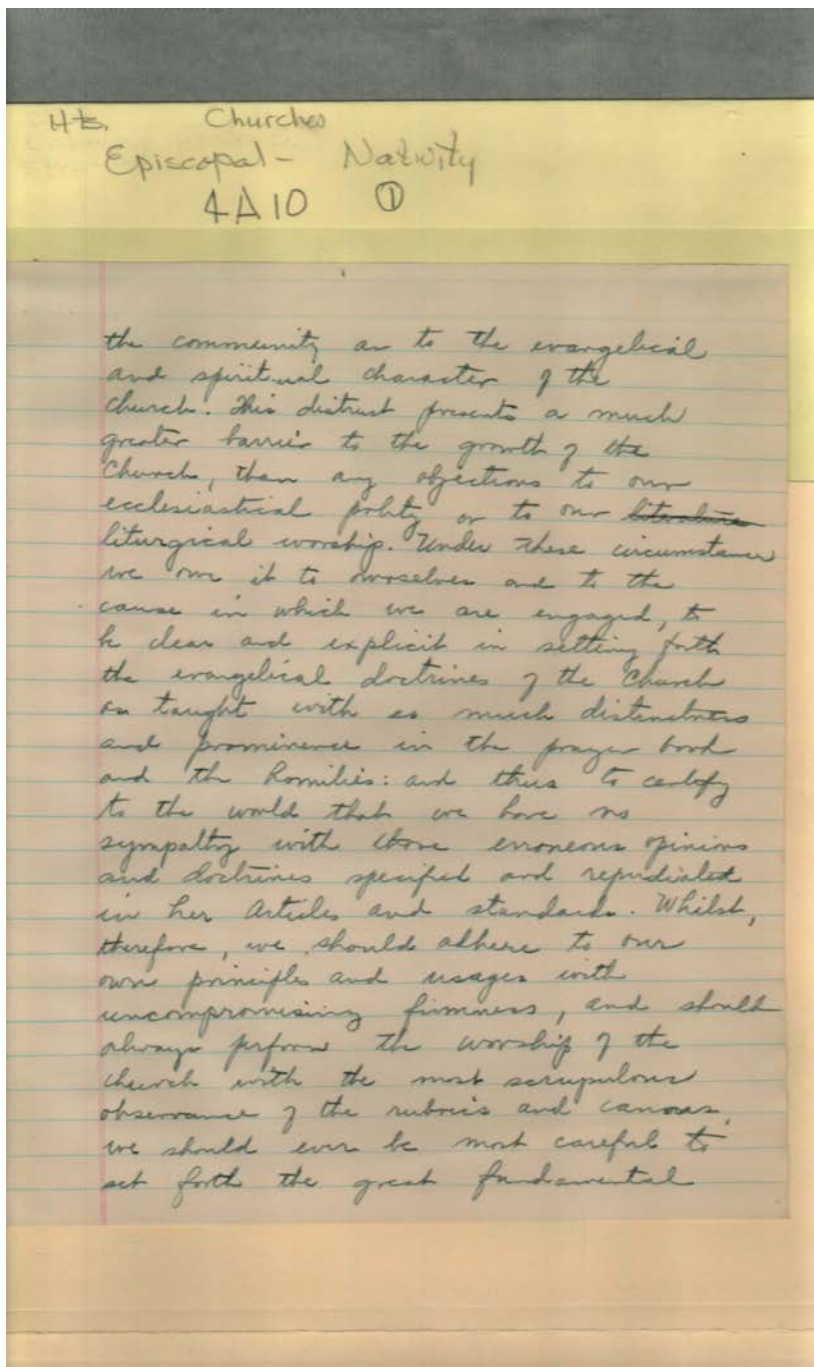

**Names:**

Bishop Cobbs'  
address

**Places:**

Carlowville, AL

**Types:**

journal entry

**Dates:**

May 7-9, 1846

HTs Churches 4  
Episcopal - Nativity  
4A10 ①

doctrines of the gospel viz: the corruption  
of human nature, the justification by  
faith in the merits and righteousness  
of the Lord Jesus Christ, the need of  
a renovation of heart, of the sanctifying  
influence of the Holy Spirit, and of a  
delightful obedience, manifested not only  
in the observance of ordinances, but  
in the keeping of commandments, and  
in the fruits of righteousness and  
holiness. On these essential doctrines let  
there be no vague nor uncertain sound.  
--- Let us continue to go onward  
in this way, let our preaching  
be full of Christ let us demonstrate  
that our office is to win souls to  
Christ, and that we should have  
men, not only to possess the forms  
of godliness, but to show by the  
holiness of their lives that their  
hearts have been brought under the  
sanctifying influence of the Spirit  
of God's grace. If we persevere in  
this course, we may confidently  
hope that the blessing of Almighty  
God will rest upon our labors

**Names:**

Bishop Cobbs'  
address

**Places:**

Carlowville, AL

**Types:**

journal entry

**Dates:**

May 7-9, 1846

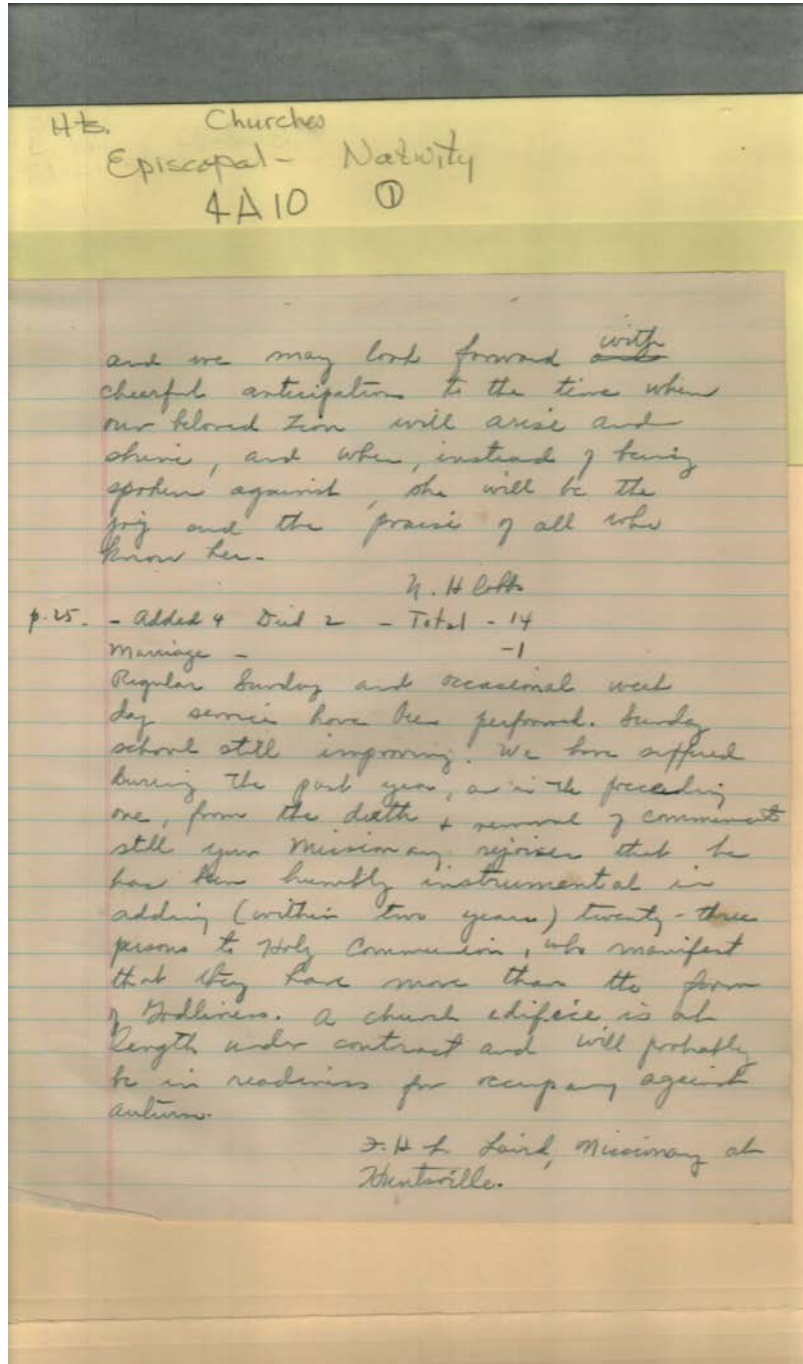

**Names:**

Cobbs, N. H., Bishop

Laird, F. H. L., Rev.

**Places:**

Carlowville, AL

Huntsville, AL

**Types:**

journal entry

**Dates:**

May 7-9, 1846

H.E. Churches  
Episcopal - Nativity  
4A10 ①

p. 4 - May 6, 7, 8, 1847 Tuscaloosa  
S. B. Beirne, R. B. Norvel, \* J. Withers Clay  
Bishops dining

p. 11 May 30 - 31 - Visited Huntsville, preached  
on several occasions and confirmed two  
persons. In this beautiful town there is  
now building a neat and commodious  
church, which I expect to consecrate  
during my next visit to the Parish.  
Although the church at Huntsville has  
long struggled with difficulties, I yet  
entertain no doubt but that a  
strong and flourishing congregation  
will be established there. The Rev.  
Mr. Laird, after having faithfully  
labored in this station has been  
transferred to the Diocese of Indiana.  
His place will be supplied by the  
Rev. H. C. Lay, who expects to enter on  
his new field of labor about the  
last of the present month. An active,  
zealous minister located in Huntsville,  
might prepare the way for several  
new congregations in the circumjacent  
country.

June 10 - 11 - Returned to Huntsville preached  
& confirmed three persons.

**Names:**

Beirne, G. P.  
Clay, J. Withers

Cobbs, Bishop  
Laird, Rev.

Lay, H. C., Rev.  
Norvel, R. B.

**Places:**

Huntsville, AL

Tuscaloosa, AL

**Types:**

journal entry

**Dates:**

May 30-31, 1847

May 6-8, 1847

H<sup>ts</sup> Churches  
Episcopal - Nativity  
4A10 ①

Mobile Feb. 24, 25, 26-1848  
Return Library  
Communion - 9 times  
Collection for paying off Church Debt,  
current expense, perhaps Fund, purchase of  
Church Plate, Vestments, Chancel Furniture;  
and other objects about \$2,500.00  
Number of Service since Jan 10 - 10  
The undersigned entered upon the duties of  
this Parish on the 10<sup>th</sup> of June, 1847. Since  
that time, the congregation has  
commenced using the Church edifice  
heretofore reported in progress. The  
missionary appropriation having been  
surrendered by the Vestry, this congregation  
is now self-supporting. The amount  
of contributions reported above, when  
compared with the paucity of our  
numbers, shows that great efforts  
have been made to relieve the  
Church of its embarrassment. Notwithstanding  
a debt of \$1000 still hangs over us.  
On the last Sunday evening in  
every month the children have been  
specially addressed in a sermon, and  
publicly catechised.

**Places:**

Mobile, AL

**Types:**

journal entry

**Dates:**

Feb 24-26, 1848



H.E. Churches  
Episcopal - Nativity  
4A10 ①

A numerous and attentive congregation of persons have been assembled every Sunday night.

The undersigned has officiated on eight occasions at different points in the neighborhood of Huntsville, and has found the services well appreciated. He regrets that his own parochial duties do not allow him to cultivate this very promising missionary ground.

In conclusion, the undersigned has to express his great indebtedness to the Rev. J. M. Robertson for frequent and most cheerfully rendered - more especially for regular assistance in the service, and for supplying the pulpit in the absence of the Rector, His hope in conjunction with Mr. R. to establish service at some point in the neighboring country.

p.11 H.C. Lay.

June 15 + 16 - Huntsville

p.24 1 adult baptized - 2 confirmed. The prospects of this parish in this town are very favorable at present. I found that this newly appointed minister, the Rev. Mr.

**Names:**

Lay, H. C., Rev.

Robertson, J. M.,  
Rev.

**Places:**

Huntsville, AL

**Types:**

journal entry

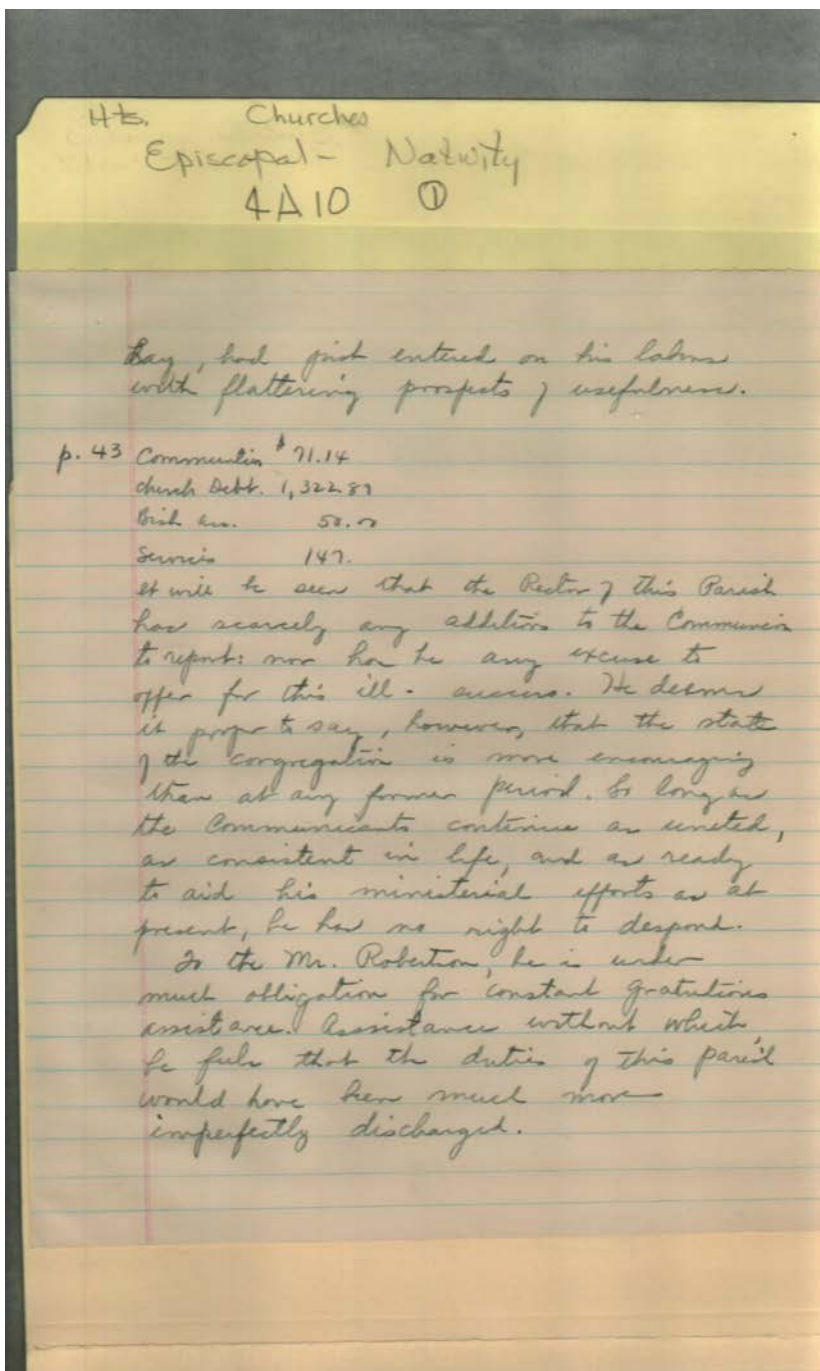

**Names:**

Lay, H. C., Rev.

Robertson,

**Places:**

Huntsville, AL

**Types:**

journal entry

**Dates:**

June 15-16

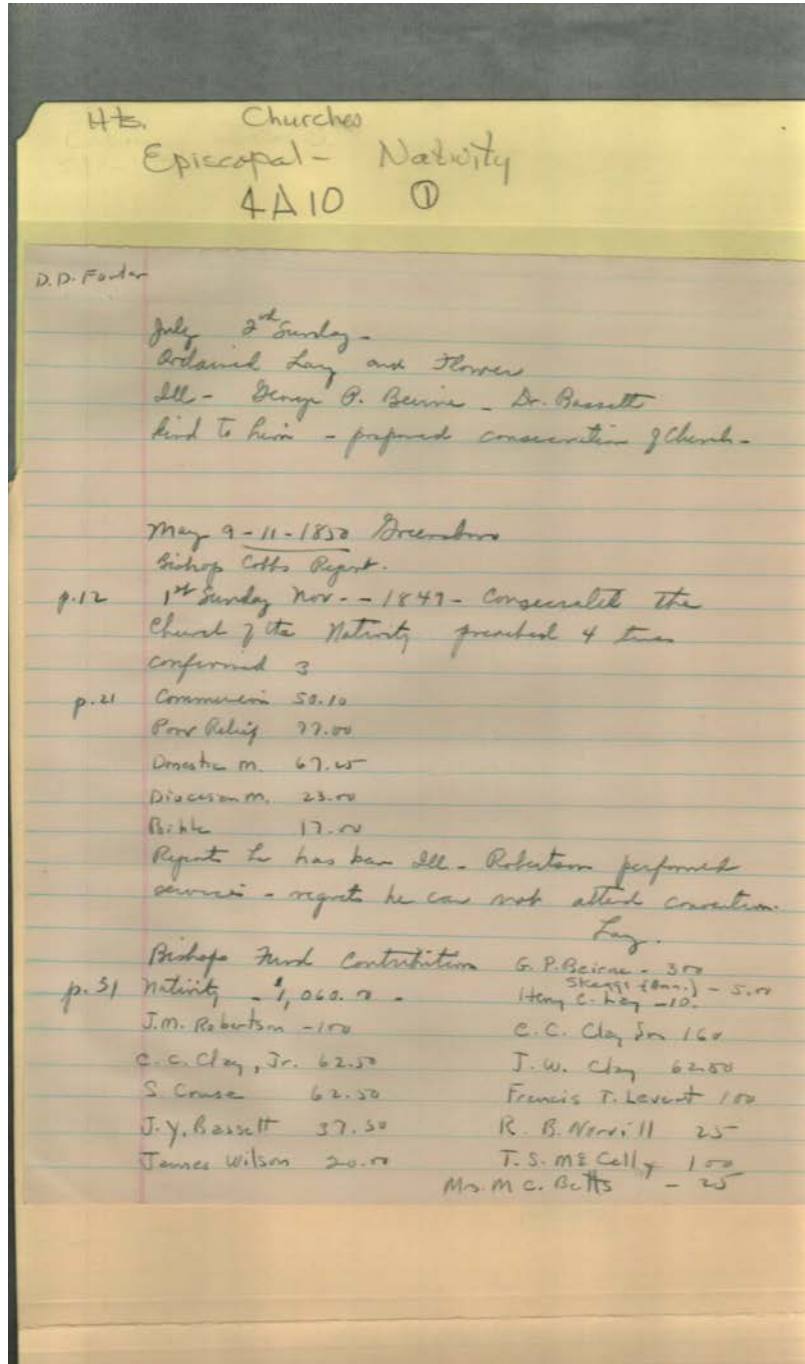

**Names:**

Bassett, Dr.  
 Bassett, J. Y.  
 Beirne, G. P.  
 Beirne, George P.  
 Betts, M. C., Mrs.

Clay, C. C., Jr.  
 Clay, C. C., Sr.  
 Clay, J. W.  
 Cobbs, Bishop  
 Cruse, S.

Flowers,  
 Lay, H. C., Rev.  
 Lay, Henry C.  
 Levert, Francis T.  
 McCally, T. S.

Norvill, R. B.  
 Robertson,  
 Robertson, J. M.  
 Wilson, James

**Places:**

Greensboro, AL

Huntsville, AL

**Types:**

journal entry

**Dates:**

May 9-11, 1850

HE. Churches  
Episcopal - Nativity  
4A10 ①

p. 11 -1851 - May 8, 9, 10 - Montgomery  
Comm. - 65.80  
Proc. B. - 49.35  
Di. M. - 63.00  
Don. - 50.00

I am glad to report that this parish is in a very prosperous condition; the greatest obstacle to our progress, is the want of Church accommodations, which keeps many away, who would otherwise be regular attendants. In addition to items heretofore mentioned, the congregation has procured a bell, an organ, and a comfortable rectory. The Rev. J. M. Robertson continues his valuable and disinterested services as heretofore.

16 Bishops Report.  
Sept. 21 - 22 - instituted Lay - 11 persons confirmed.

-19 → Banister - transferred from Demopolis to Greensboro -

-25 Bishops Fund David Moore - 4.00 - Nativity

**Names:**

Banister,  
Lay, H. C., Rev.

Moore, David

Robertson, J. M.,  
Rev.

**Places:**

Greensboro, AL

Huntsville, AL

Montgomery, AL

**Types:**

journal entry

**Dates:**

May 8-10, 1851

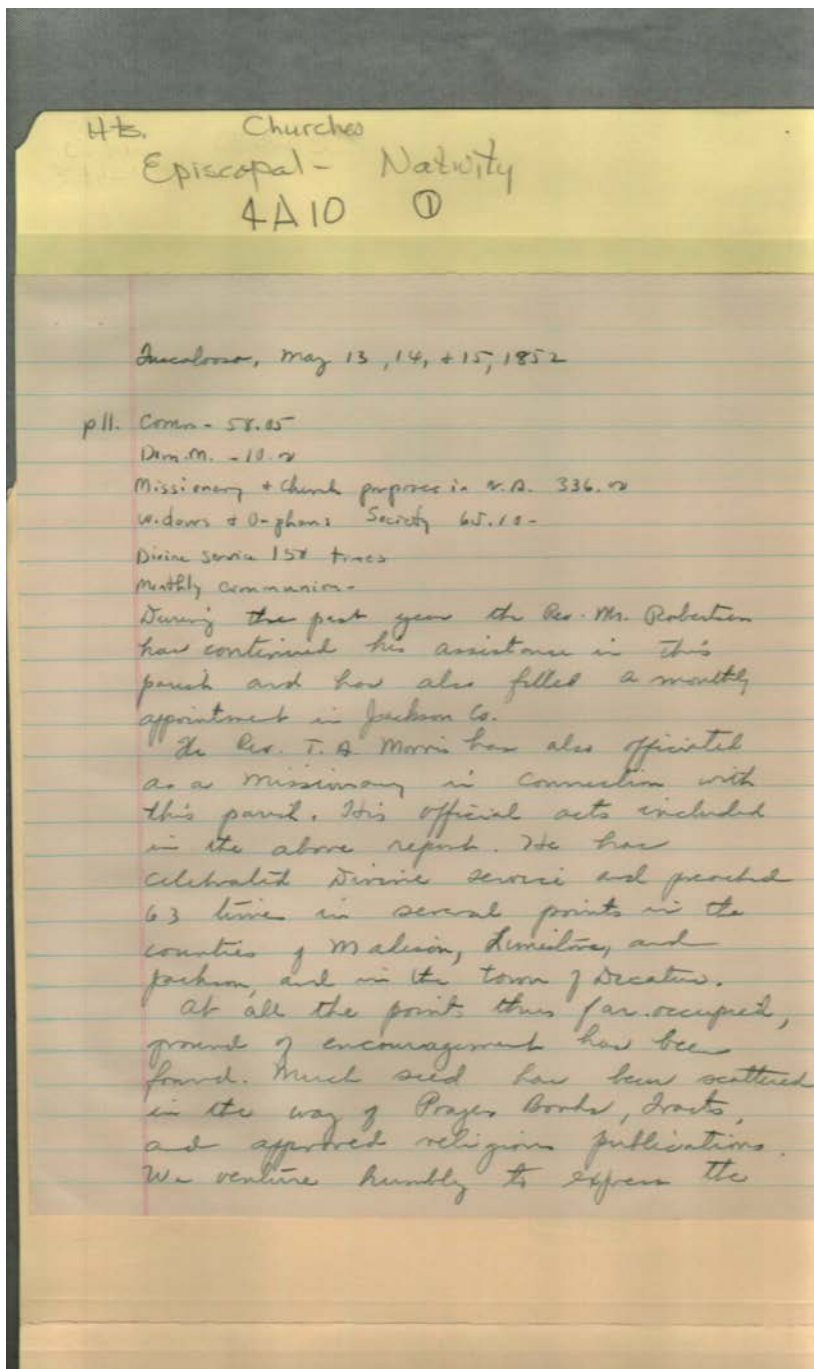

**Names:**

Morris, T. A., Rev.

Robertson, J. M.,  
Rev.

**Places:**

Tuscaloosa, AL

**Types:**

journal entry

**Dates:**

May 13-15, 1852

H.C. Churches  
Episcopal - Nativity  
4A10 ①

opinion, that the Church in our  
region is likely, under God's blessing,  
to advance steadily, and in a  
little while to exert no small  
influence for good.

Nativity Bishop's Fund \$ 520.00

St. Paul's Selma - May 12, 13, 14, 1853

p. 12. Comm - \$ 75.55  
misc - 100.00  
W. & O. 25.00  
Thank Offering to spirit mercies 147. 557.55 -  
Services - 15

Bishop's Report  
22<sup>nd</sup> Sunday after Trinity - delayed on steamer  
on 20<sup>th</sup> -  
24<sup>th</sup> Sunday - Confirmed  
Nov. 22 Visited Neighborhood - 2  
around Huntsville Confirmed two  
Nov. 24 - Ordained to Priesthood, at the  
Church of the Nativity the Rev. T. A. Morris  
Sermon was preached by myself.  
Mr. Robertson, presented candidates Monday evening

**Names:**

Lay, H. C., Rev.

Morris, T. A., Rev.

Robertson, J. M.

**Places:**

Huntsville, AL

**Types:**

journal entry

**Dates:**

Nov 22

HB. Churches  
 Episcopal - Nativity  
 4A10 ①

Nov. 25 - Thanksgiving service appointed by  
 the Bp. of State.  
 Belfont. 1<sup>st</sup> Sunday in Advent - (Mr. Morris'  
 field.)

Carlowville - St. Paul's - May 11, 12, 13, 1857

p. 16 North Alabama Mission - Thomas A. Morris  
 Baptisms whole 12 inf. 7 - 19  
 Confirmations 17  
 Added 17 - 0 - 1 - R - 2 - present No. 26 Col. B. - 1

p. 14. Comm - 27.75  
 Special Thank offering \$ 110.00  
 Misc - N. A. 218.00  
 Collection - Convocation Fund 21.35  
 ' Diocesan M. - 28.50  
 Madism Bible S. - 26.70  
 Foreign 11.00  
 Domestic 7.00  
 \$ 511.00

Sermon - 130  
 preached in other places 16 times -  
 The Rev. J. M. Robertson, resident in this  
 parish, has continued to it his  
 gratuitous aid. Mr. Morris desires to

**Names:**

Morris, T. A., Rev.

Morris, Thomas A.,  
 Rev.

Robertson, J. M.,  
 Rev.

**Places:**

Belfont, AL

**Types:**

journal entry

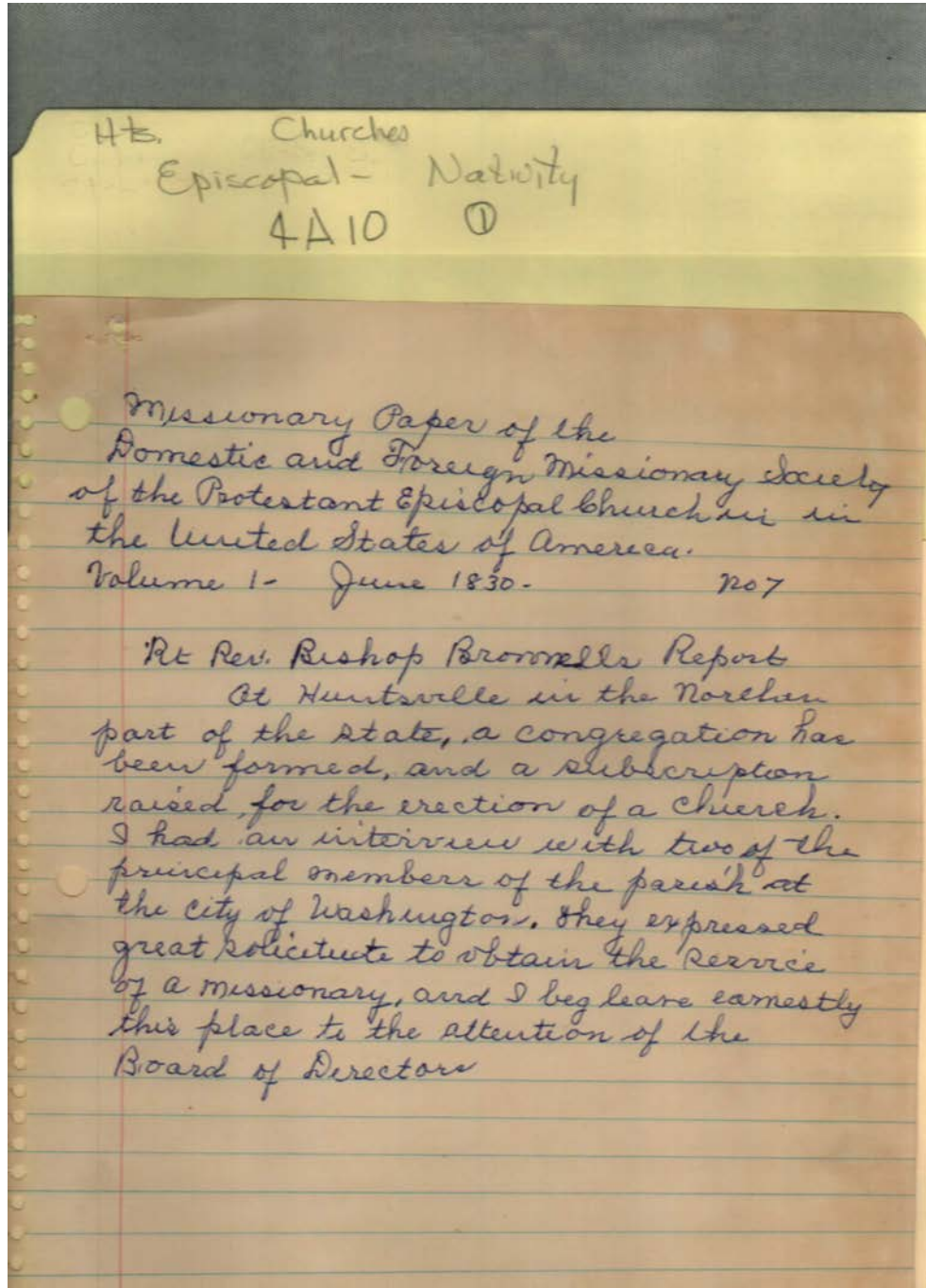

**Names:**

Brownell, Rev.  
Bishop

Domestic & Foreign  
Missionary Report

?

**Places:**

Huntsville, AL

**Types:**

report

**Dates:**

1830



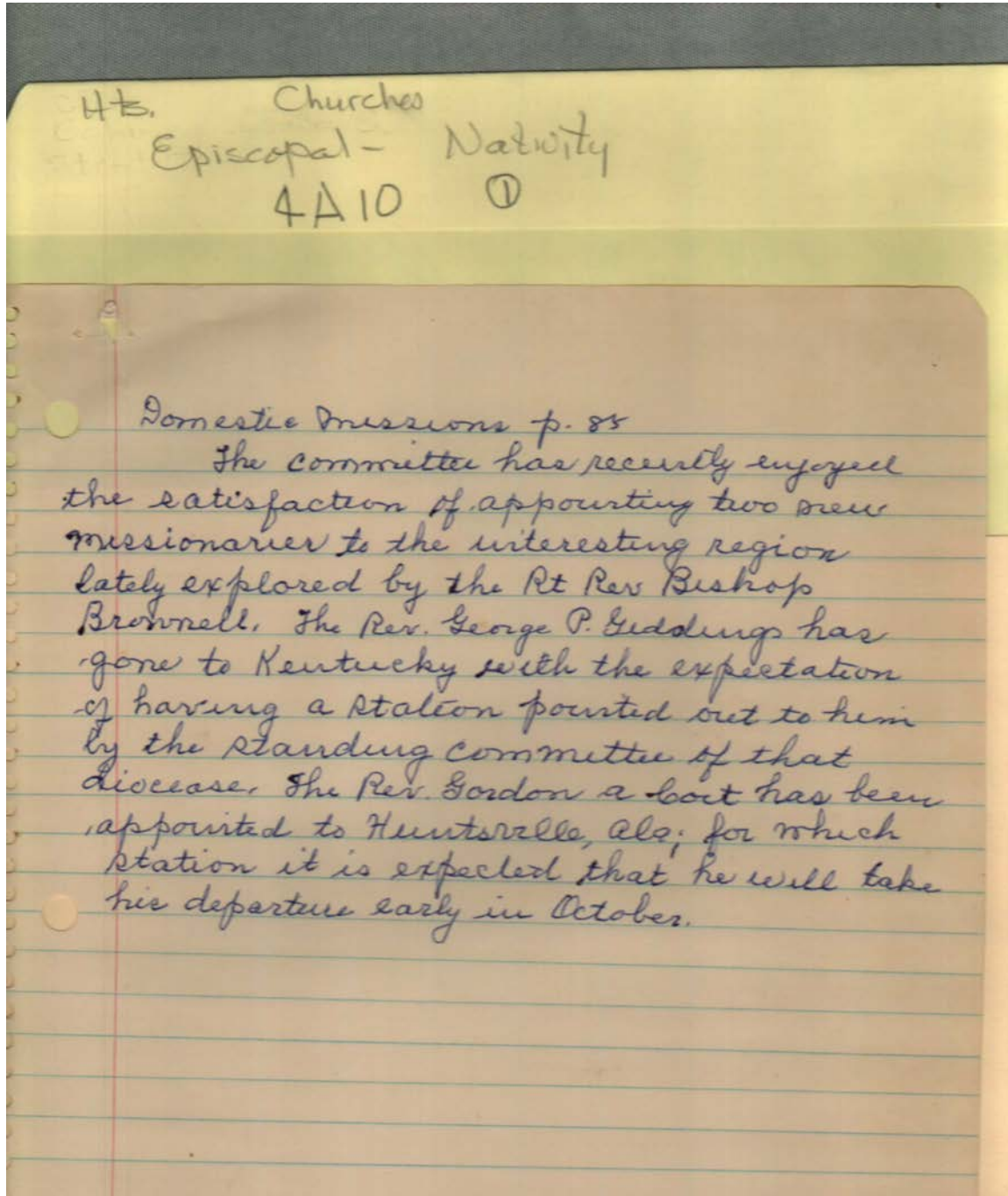

**Names:**

Brownell, Rev.  
Bishop

Cort, Gordon A., Rev.  
Domestic Missions

Geddings, George P.,  
Rev.

**Places:**

Huntsville, AL

Kentucky

**Types:**

report

**Dates:**

1830

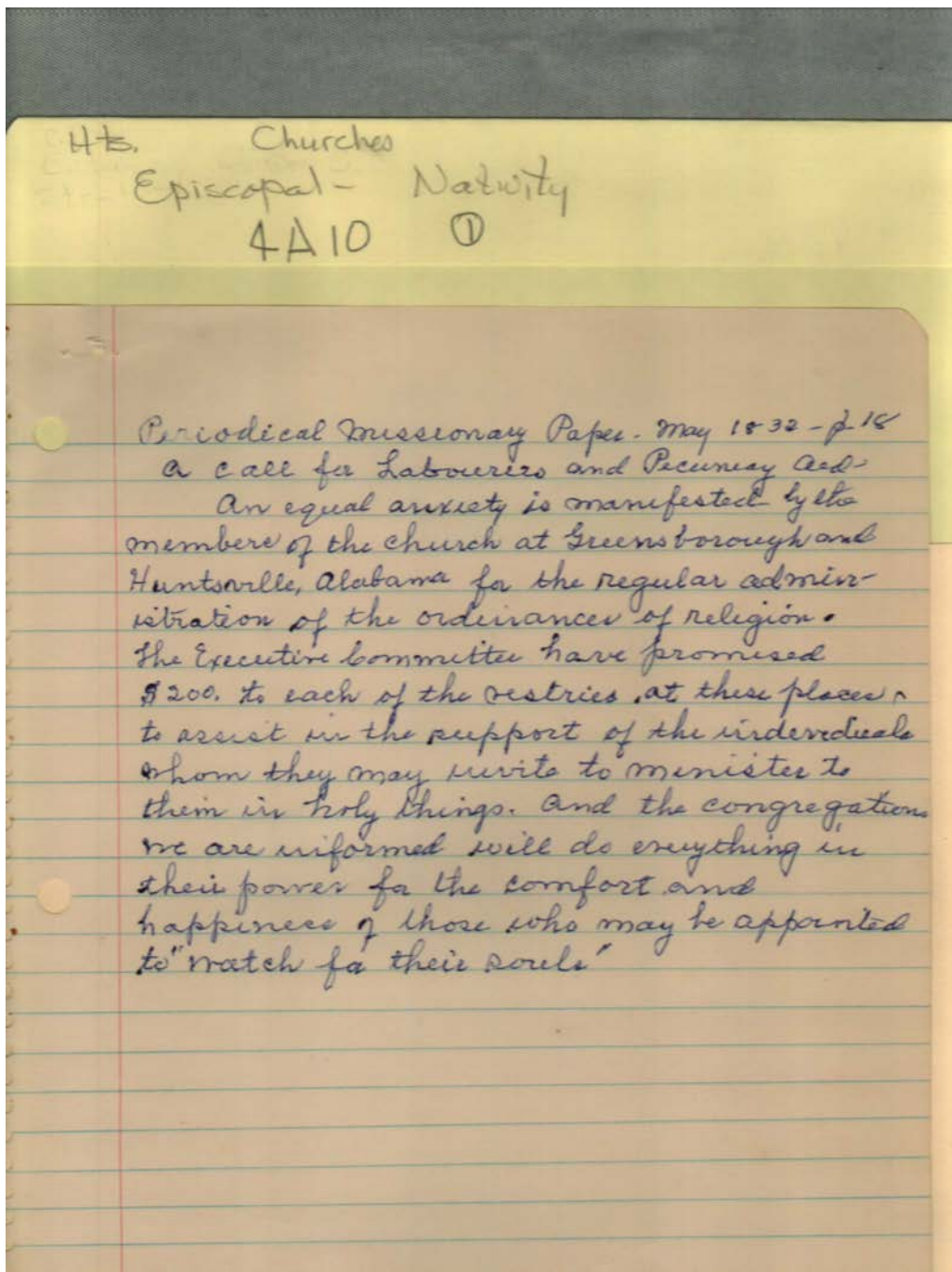

**Names:**

Periodical Missionary  
Paper

**Types:**

article

**Dates:**

May 18, 1832

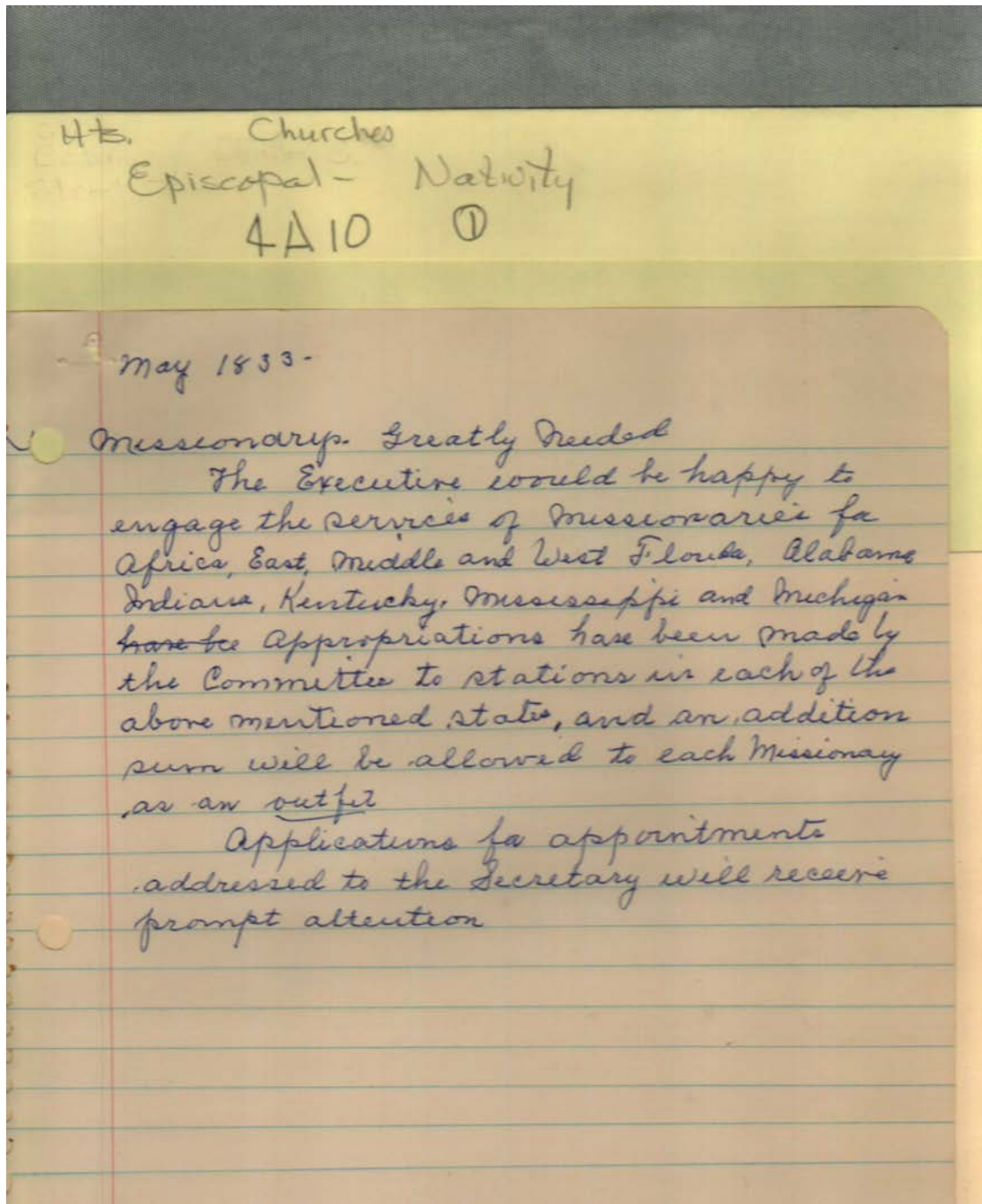

**Names:**

Missionary Greatly  
Needed

**Types:**

notice

**Dates:**

May 1833

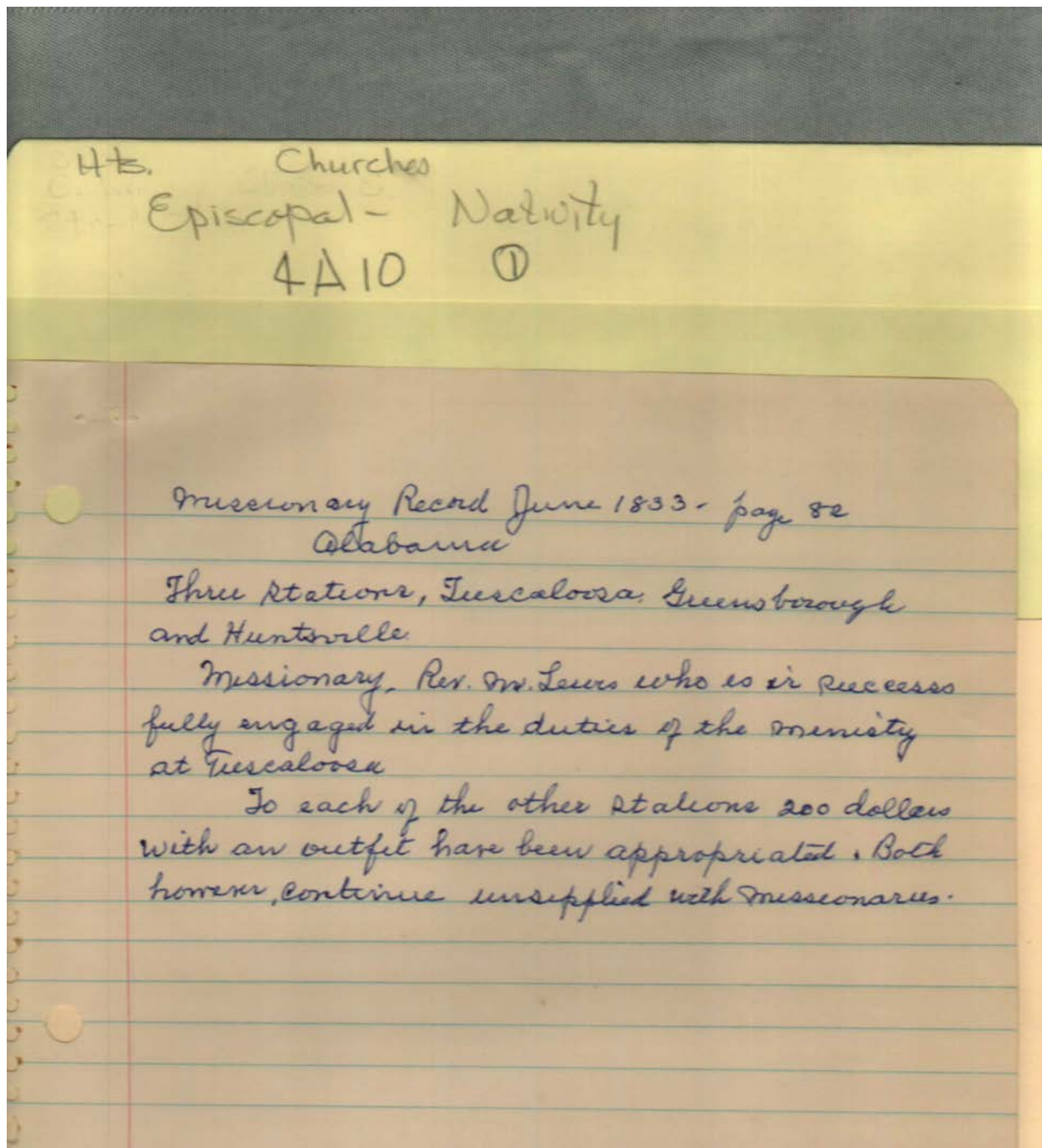

**Names:**

Lewis, Rev.

Missionary Record

**Places:**

Alabama

**Types:**

article

notice

**Dates:**

June 1833

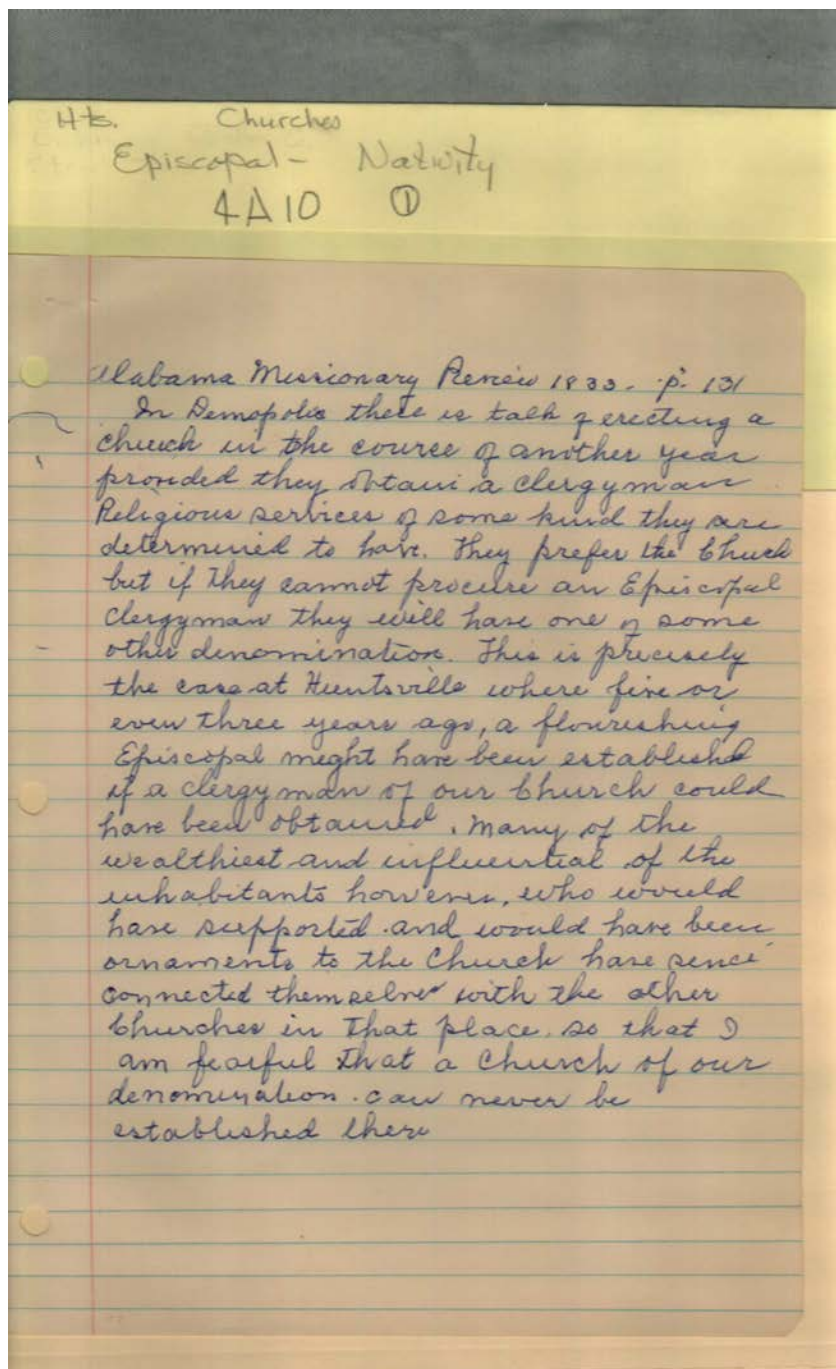

**Names:**

Alabama Missionary  
Review

**Types:**

article

**Dates:**

1833

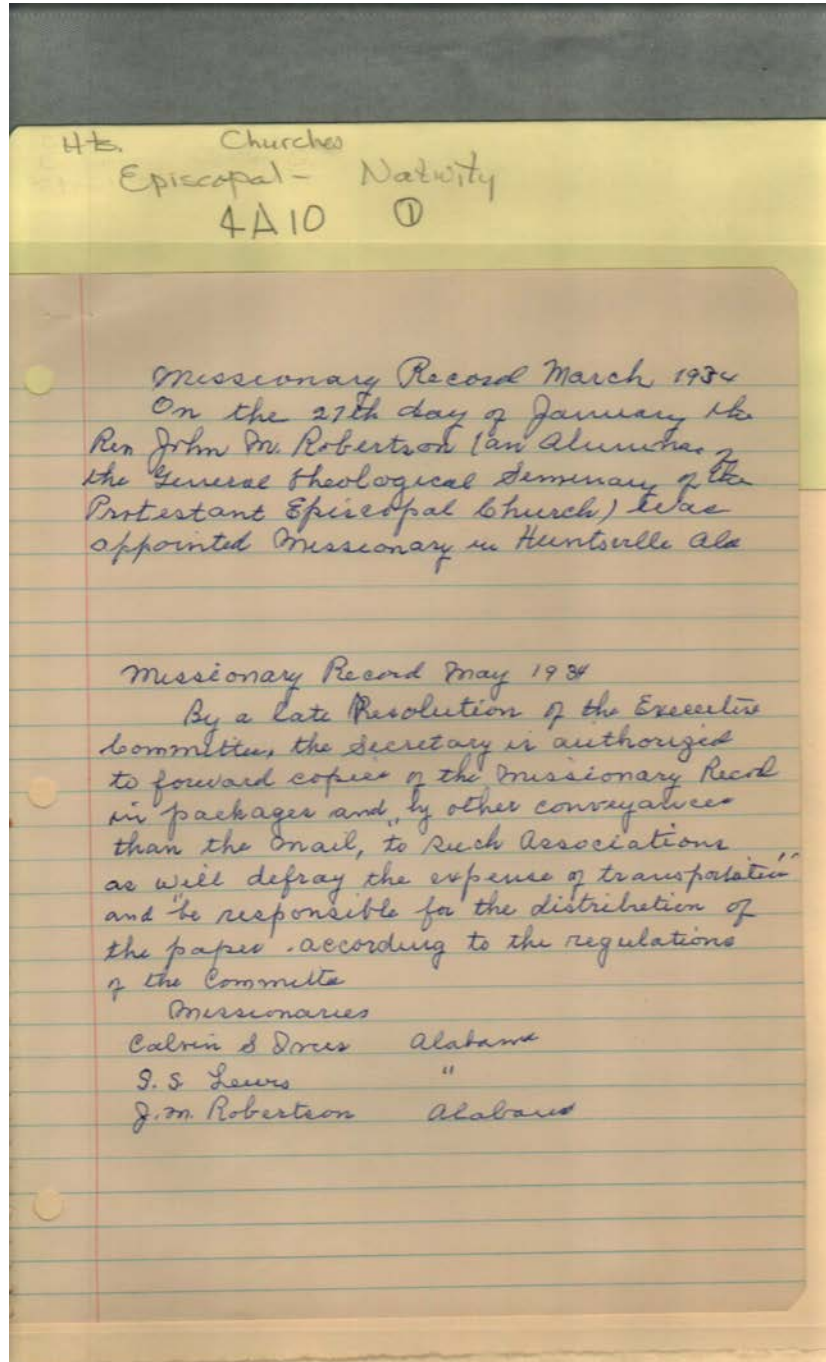

**Names:**

Ives, Calvin S.  
Lewis, S. S.

Missionary Record  
Robertson, J. M.

Robertson, John M.,  
Rev.

**Places:**

Alabama

Huntsville, AL

**Types:**

article

**Dates:**

Jan 27, 1834

March 1834

May 1834

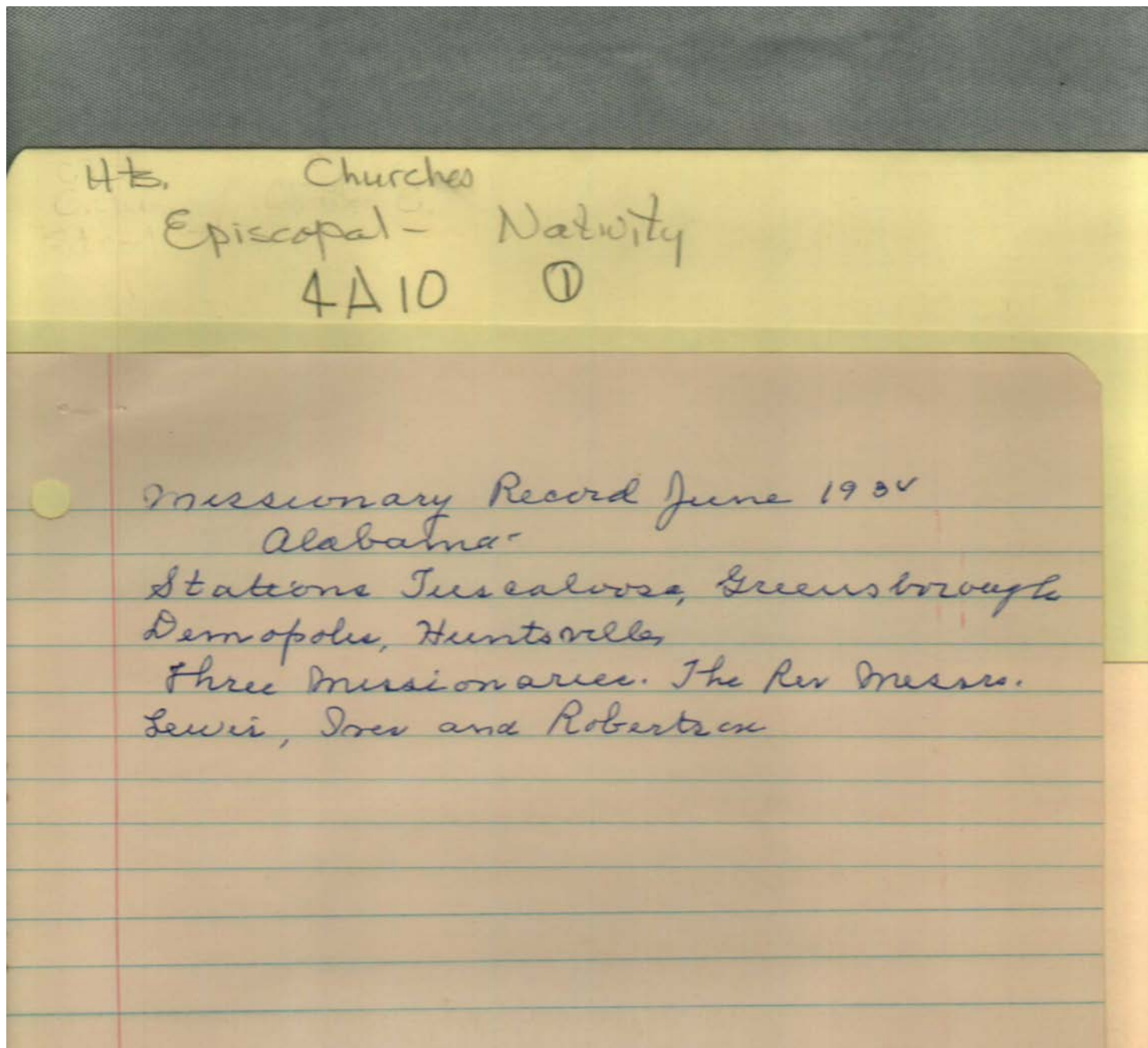

**Names:**

Ives, Calvin S., Rev.  
Lewis, S. S., Rev.

Missionary Record

Robertson, J. M.,  
Rev.

**Places:**

Alabama

**Types:**

article

**Dates:**

June 1834

Frances Cabaniss Roberts Collection: Series 4, Subseries A, Box 10, Folder 1  
Church of Nativity (Episcopal), miscellaneous documents

Image 150 r04a10-01-000-0305 [Contents](#) [Index](#) [About](#)

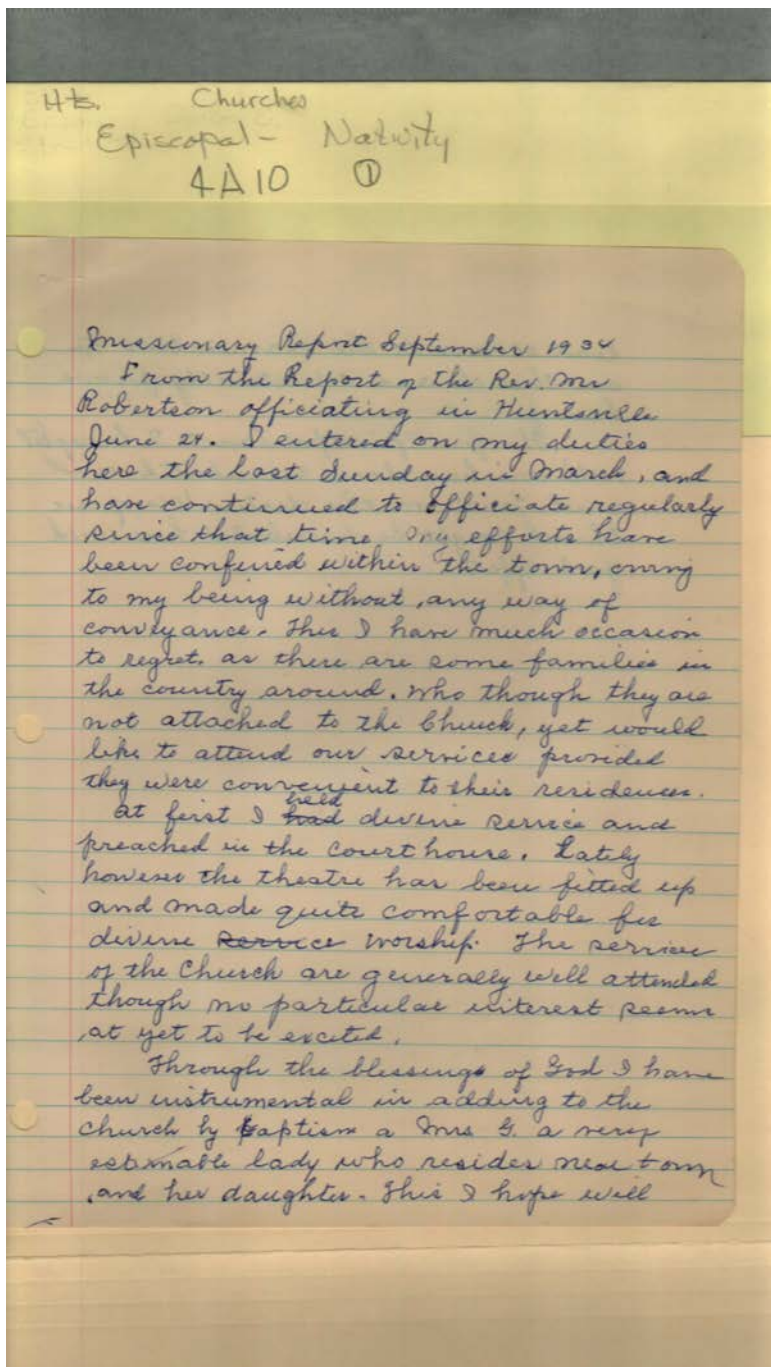

**Names:**

Missionary Report

Robertson, J. M.,  
Rev.

**Places:**

Huntsville, AL

**Types:**

report

**Dates:**

September 1834



Frances Cabaniss Roberts Collection: Series 4, Subseries A, Box 10, Folder 1  
Church of Nativity (Episcopal), miscellaneous documents

Image 151 r04a10-01-000-0306 [Contents](#) [Index](#) [About](#)

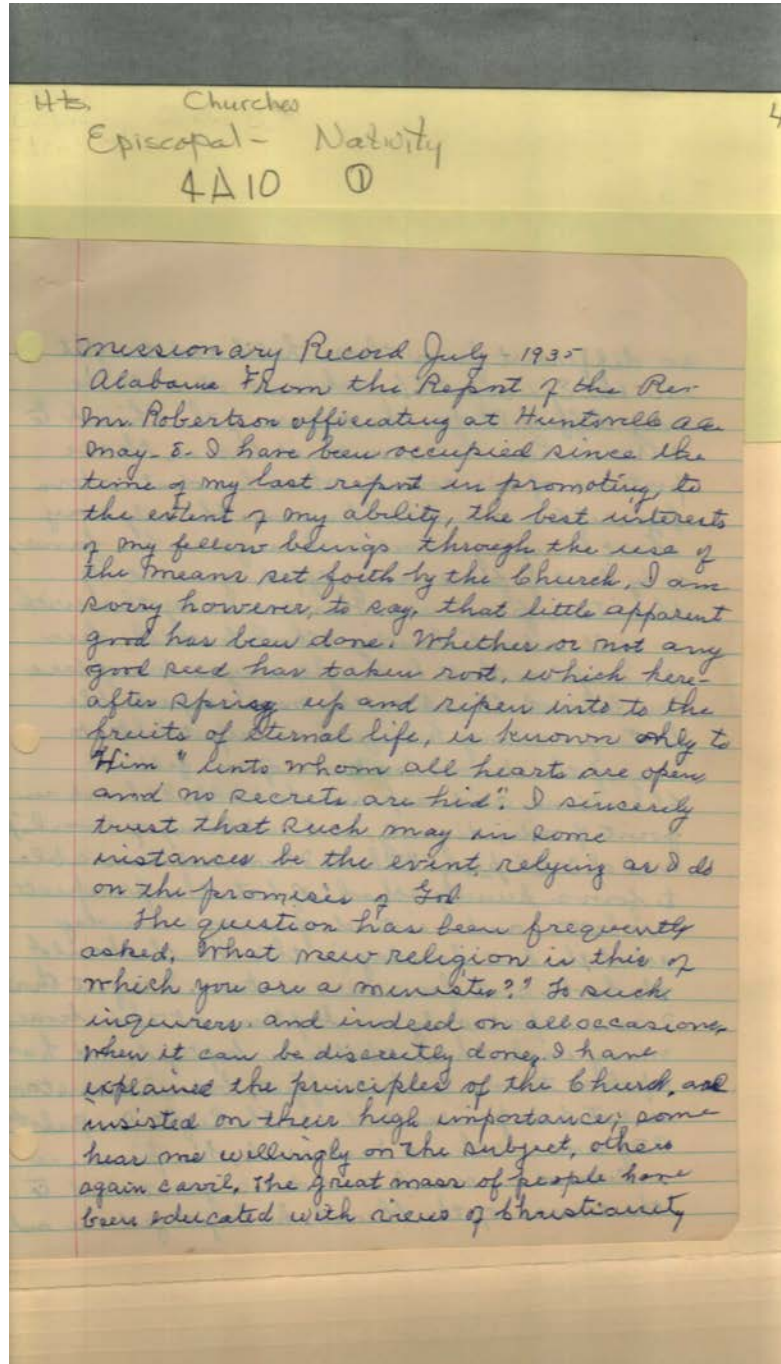

**Names:**

Missionary Record

Robertson, J. M.,  
Rev.

**Places:**

Alabama

Huntsville, AL

**Types:**

report

**Dates:**

July 1835

475. Churches  
Episcopal - Nativity  
4A10 ①

I solemnized the rite of confirmation to another. It was expected that two or three others would have been confirmed, but they failed to come forward.

"So great was the satisfaction afforded by the Rt Rev. Bishop's service that a renewed effort was made to start a subscription for the purpose of erecting a suitable house for Episcopal worship. A paper was drawn up by the Bishop, and the sum of \$1200 immediately subscribed by two individuals. It is the wish of those who take an interest in the church, to put up a building that shall cost the sum of \$5000; they feel persuaded they say, that provided a commodious and neat church can be erected, it will soon be filled with a respectable and attentive congregation. I earnestly hope their expectations may be realized; to effect and end so desirable, I shall do all in my power, and shall not cease to pray to the Great Head of the Church to co-operate with us by giving us the constant assistance of His Holy Spirit, to enlighten, guide and animate us in our holy undertaking. The number of communicants is eight. Many of the Methodists and Presbyterian Societies communicate with us but of course not included in this estimate.

**Names:**

Robertson, J. M.,  
Rev.

**Places:**

Huntsville, AL

**Types:**

report

**Dates:**

July 1835

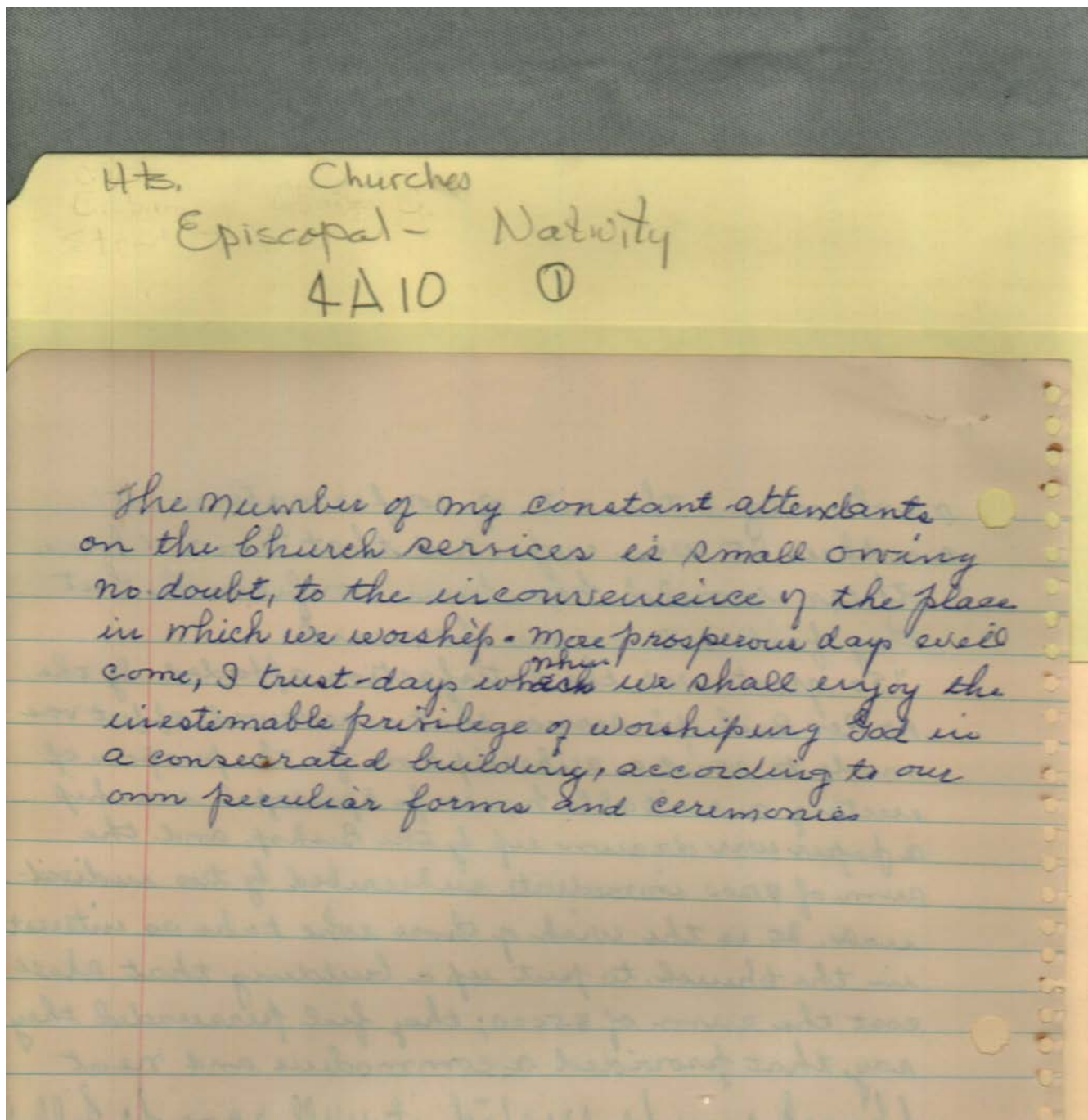

**Names:**

Robertson, J. M.,  
Rev.

**Places:**

Huntsville, AL

**Types:**

report

**Dates:**

July 1835

Hb. Church  
Episcopal - Nativity  
4A10 ①

so different from those held and taught in the Episcopal Church and it will be very difficult for the cause of the Church to advance here so soon as it has in those portions of our country where her distinctive principles are better known. The only way about bringing about a change in her favor, is by dint of persevering effort, guided by Christian prudence. This course together with a well ordered Sunday school, to which her principles shall be taught, may in time place our beloved Church on the most respectable footing, making her equal in respectability to any of the denominations of our fellow Christians, and superior decidedly, I think in point of order, dignity, and sublimity of worship and of vital piety. Hitherto I have not been able to form a Sunday school; of late the prospects are better, and I intend opening a Sunday school the last Sunday in this month, should the books sent for arrive in time. I regret that I can report only one baptism at this time, many wish their children baptized, and have spoken to me to that effect, but circumstances as yet have prevented it. The Right Rev Bishop Otey was with us last week; his presence endeared us much and did a great deal to the cause of the Church, he baptized one and

**Names:**

Otey, Rev.

Robertson, J. M.,  
Rev.

**Places:**

Huntsville, AL

**Types:**

report

**Dates:**

July 1835

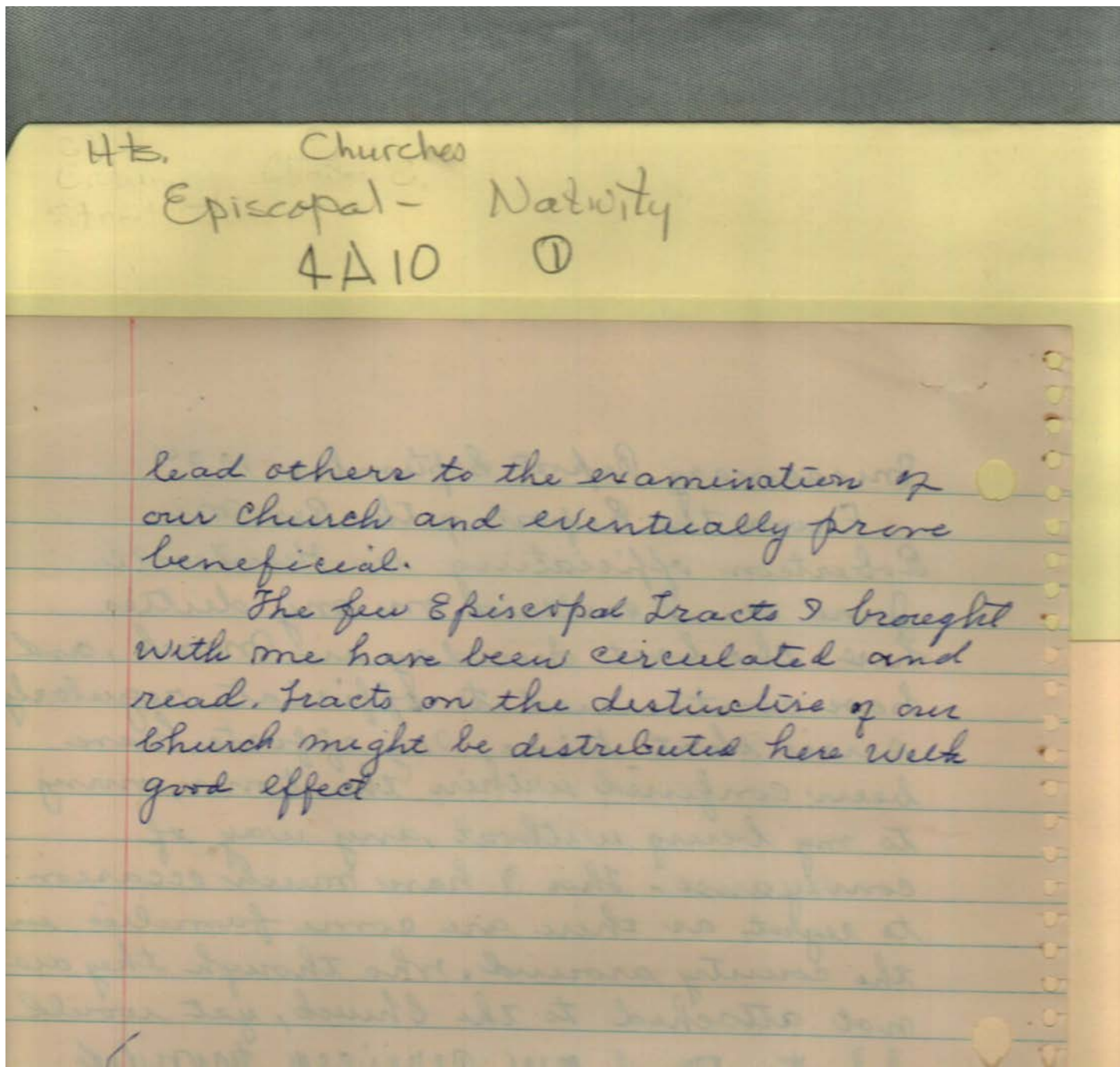

**Names:**

Robertson, J. M.,  
Rev.

**Places:**

Huntsville, AL

**Types:**

report

**Dates:**

July 1835

HB. Churches  
Episcopal - Nativity  
4A10 ①

Missionary Report. August 1835

From Bishop Otey Communication.

May 5th 1835. In a letter addressed to you a few days ago from Elkton, I indicated an intention to give you some account of my visit to Huntsville, Alabama, as soon as I shall return home. I cannot I believe, better fulfil that intention than by giving you an extract from a private journal I kept of my proceedings.

Friday the 2nd April, left Elkton in the stage for Huntsville, at which place I arrived by night Saturday 25th. Sent for the Rev Mr Robertson, the Episcopal minister, this morning, who resides at a short distance from town. From Mr. R. I learned that he had the preceding evening, reached home after an absence of several weeks and had not therefore received the notification of my intended visit. In consequence all of our arrangements and notice for service had still to be made. The Presbyterian house for worship was obligingly tendered to our use by the Rev Mr Allen for Sunday and we accordingly gave notice that our services would be conducted at that place.

Sunday 26th. Prayers were read by the Rev. Mr Robertson in the morning, afternoon and <sup>at</sup> night, on each of which occasions I preached to large and attentive congregations. In the morning I baptized the

**Names:**

Allen, Rev.  
Missionary Report

Otey, Bishop

Robertson, J. M.,  
Rev.

**Places:**

Huntsville, AL

**Types:**

report

**Dates:**

August 1835

May 5, 1835

44b. Churches  
Episcopal - Nativity  
4A10 ①

the infant child of Mr. Robertson, and at night confirmed one person. There were I understand some other persons desirous of confirmation were prevented by sickness, and by absence from town (not having been informed of my coming) from availing themselves of this opportunity. The Rev. M. R. in the employ of the Domestic and Foreign Missionary Society, has been laboring here for some time past under many discouragements not the least of which is the want of a suitable place for conducting the public worship of Almighty God. He has at one time to occupy the Theater and at another the Masonic Hall; thus having to struggle with the reasonable and unreasonable prejudices which many have in worshipping in such places.

Monday 21<sup>th</sup> Today I availed myself of an opportunity which presented itself of urging of some of the citizens the propriety of making an effort to build an Episcopal Church in Huntsville. I was happy to find that the proposition was listened to with favor, and attention especially by Judge Smith and Doctor Samuel Breck to whose ready and liberal cooperation in forwarding the undertaking will owe many thanks. The former named

**Names:**

Breck, Samuel

Robertson, J. M.,  
Rev.

Smith, Judge

**Places:**

Huntsville, AL

**Types:**

report

**Dates:**

May 5, 1835

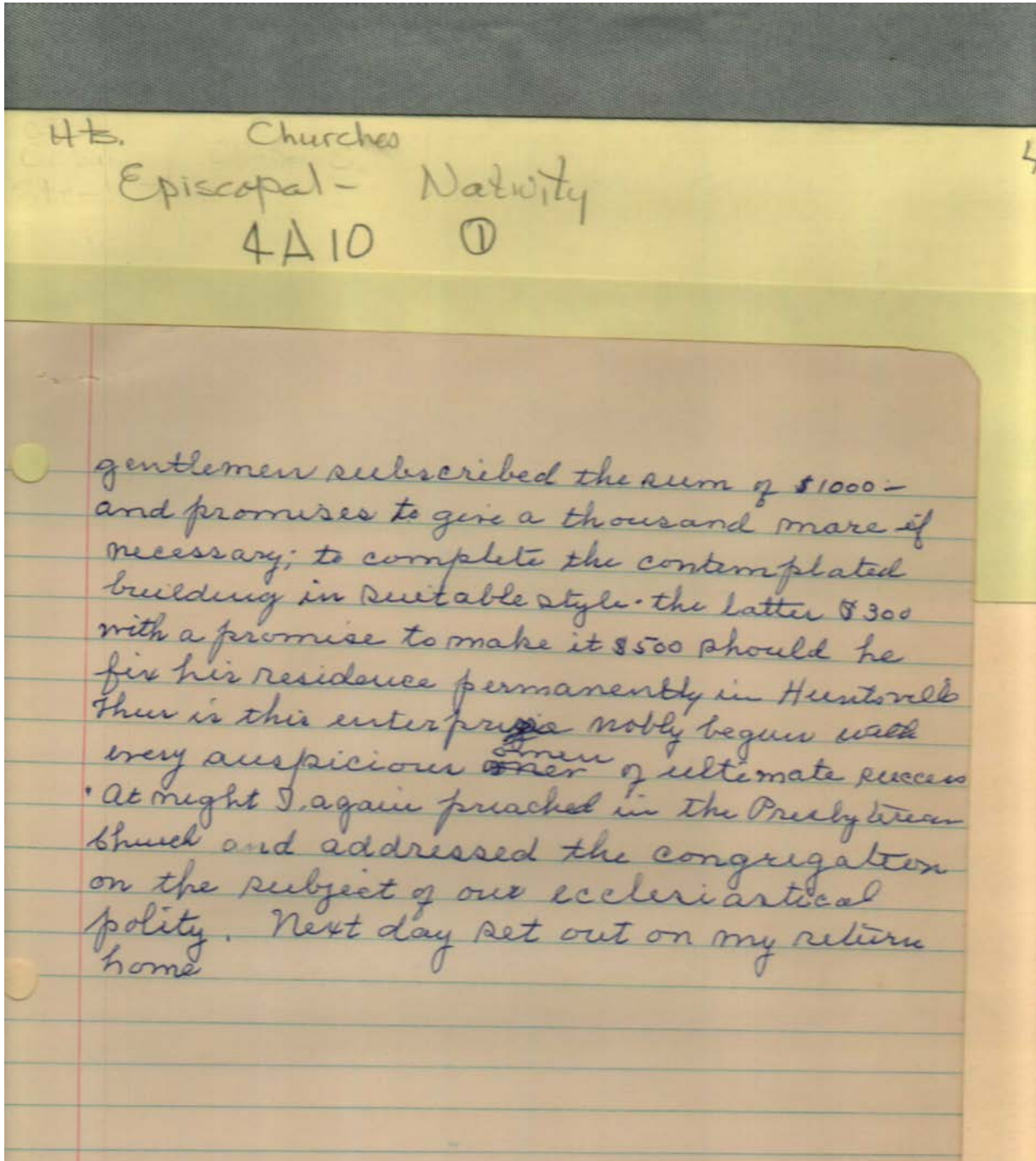

**Names:**

Otey, Bishop

**Places:**

Huntsville, AL

**Types:**

report

**Dates:**

May 5, 1835



Frances Cabaniss Roberts Collection: Series 4, Subseries A, Box 10, Folder 1  
Church of Nativity (Episcopal), miscellaneous documents  
Image 159 r04a10-01-000-0315 [Contents](#) [Index](#) [About](#)

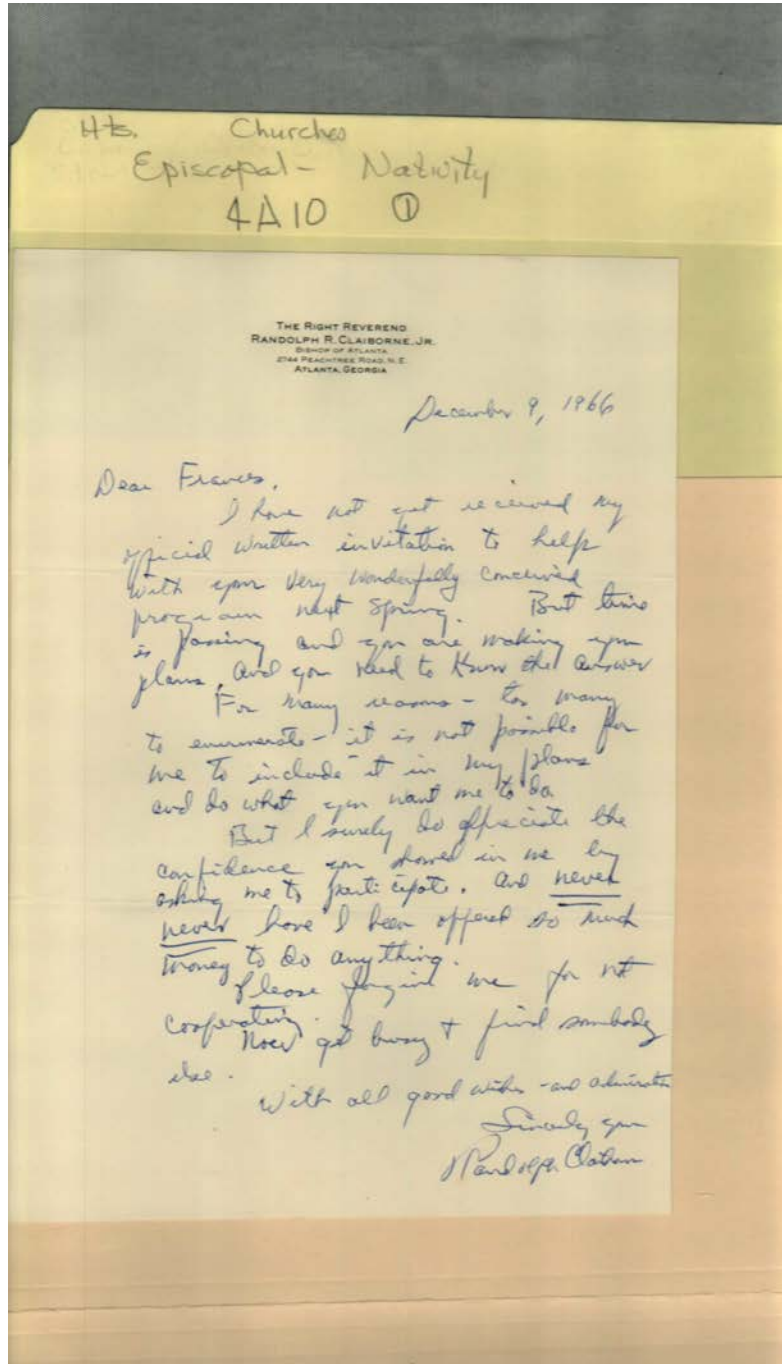

**Names:**

Claibourne,  
Randolph R., Jr.,

Rev.  
Roberts, Frances

**Places:**

Atlanta, GA

Huntsville, AL

**Types:**

letter

**Dates:**

Dec 9, 1966

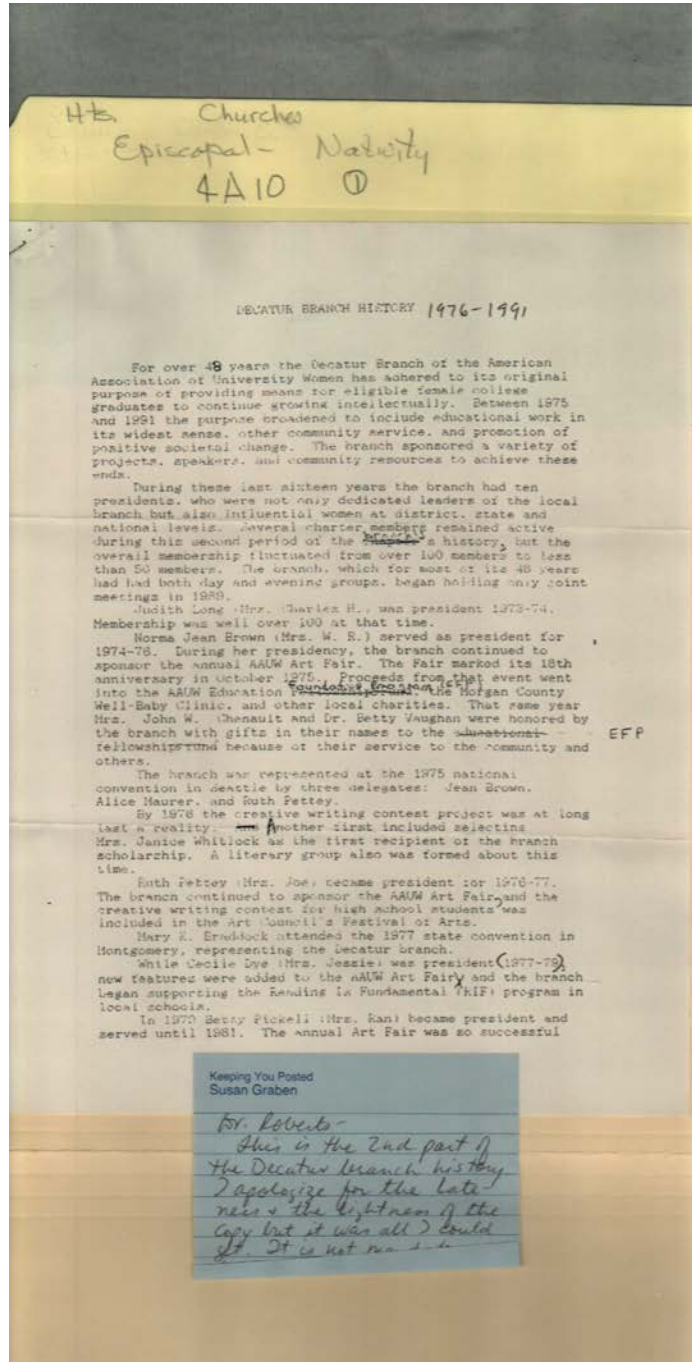

DECATUR BRANCH HISTORY 1976-1991

For over 48 years the Decatur Branch of the American Association of University Women has adhered to its original purpose of providing means for eligible female college graduates to continue growing intellectually. Between 1975 and 1991 the purpose broadened to include educational work in its widest sense, other community service, and promotion of positive societal change. The branch sponsored a variety of projects, speakers, and community resources to achieve these ends.

During these last sixteen years the branch had ten presidents, who were not only dedicated leaders of the local branch but also influential women at district, state and national levels. Several charter members remained active during this second period of the branch's history, but the overall membership fluctuated from over 100 members to less than 50 members. The branch, which for most of its 48 years had had both day and evening groups, began holding only joint meetings in 1980.

Judith Long (Mrs. Charles H.) was president 1973-74. Membership was well over 100 at that time.

Norma Jean Brown (Mrs. W. E.) served as president for 1974-78. During her presidency, the branch continued to sponsor the annual AAUW Art Fair. The Fair marked its 18th anniversary in October 1975. Proceeds from that event went into the AAUW Education Foundation, located at the Morgan County Well-Baby Clinic, and other local charities. That same year Mrs. John W. Chenault and Dr. Betty Vaughan were honored by the branch with gifts in their names to the same-scholarship-fellowship fund because of their service to the community and others.

EFP

The branch was represented at the 1975 national convention in Seattle by three delegates: Jean Brown, Alice Maurer, and Ruth Pettey.

By 1978 the creative writing contest project was at long last a reality. Mrs. Janice Whitlock as the first recipient of the branch scholarship. A literary group also was formed about this time.

Ruth Pettey (Mrs. Joe) became president for 1976-77. The branch continued to sponsor the AAUW Art Fair, and the creative writing contest for high school students was included in the Art Council's Festival of Arts.

Mary E. Eraddock attended the 1977 state convention in Montgomery, representing the Decatur branch.

While Cecile Dye (Mrs. Jessie) was president (1977-79), new features were added to the AAUW Art Fair and the branch began supporting the Reading is Fundamental (RIF) program in local schools.

In 1979 Betty Pickell (Mrs. Ran) became president and served until 1981. The Annual Art Fair was so successful

Keeping You Posted  
Susan Graben

Dr. Roberts -  
This is the 2nd part of  
the Decatur branch history  
I apologize for the late-  
ness & the leftness of the  
copy but it was all I could  
do. It is not new &...

**Names:**

American  
Association of  
University Women  
Braddock, Mary K.  
Brown, Jean

Brown, Norma Jean  
Chenault, John W.,  
Mrs.  
Decatur Branch  
History

Dye, Cecile  
Graben, Susan  
Long, Judith, Mrs.  
Maurer, Alice  
Pettey, Ruth

Pickell, Betty  
Roberts, Dr.  
Vaughan, Betty, Dr.  
Whitlock, Janice

**Places:**

Decatur, AL

**Types:**

history

memo

**Dates:**

1976-1991

Frances Cabaniss Roberts Collection: Series 4, Subseries A, Box 10, Folder 1

Church of Nativity (Episcopal), miscellaneous documents

Image 161 r04a10-01-000-0317 [Contents](#) [Index](#) [About](#)

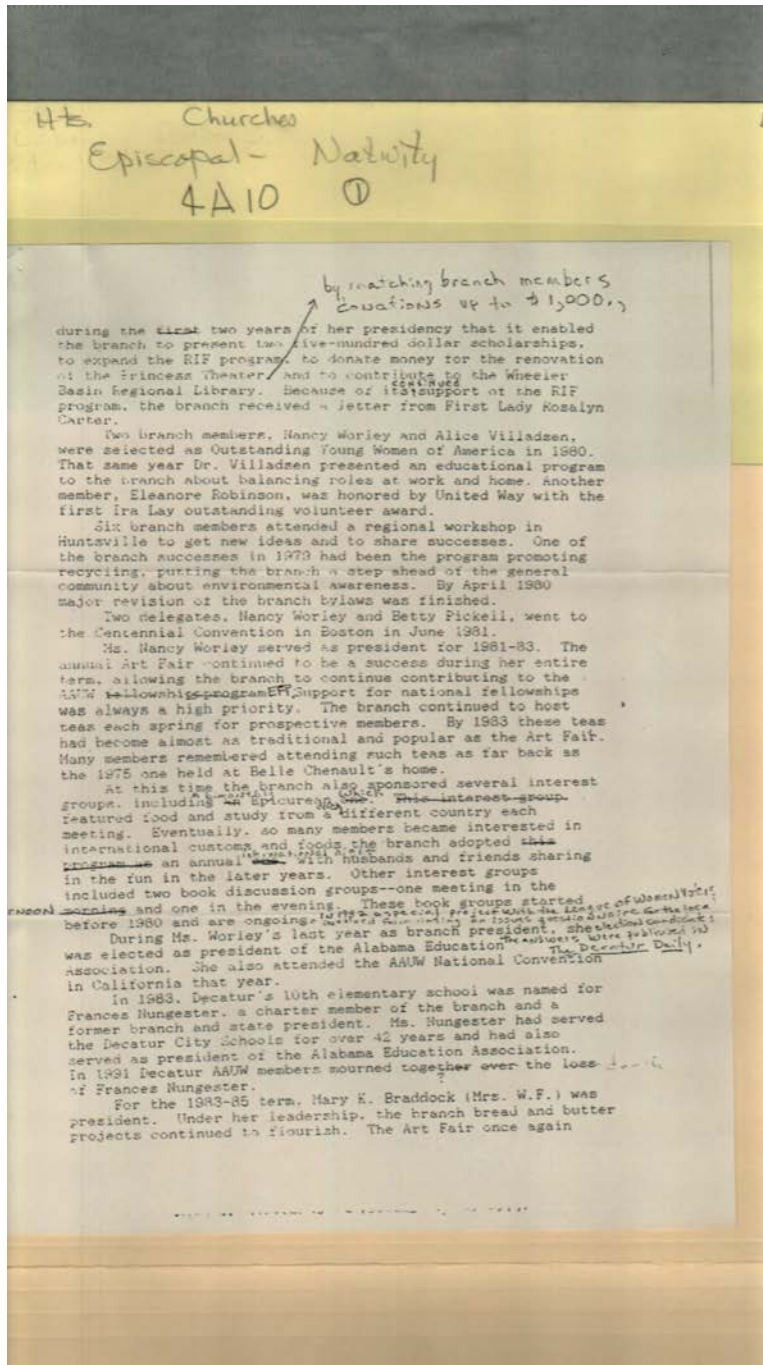

**Names:**

Braddock, Mary K.  
Carter, Rosalyn, First  
Lady

Chenault, Belle  
Nungester, Frances  
Pickell, Betty

Robinson, Eleanore  
Villadsen, Alice, Dr.  
Worley, Nancy

**Places:**

Decatur, AL

**Types:**

history

**Dates:**

1976-1991

Frances Cabaniss Roberts Collection: Series 4, Subseries A, Box 10, Folder 1  
 Church of Nativity (Episcopal), miscellaneous documents  
 Image 162 r04a10-01-000-0318 [Contents](#) [Index](#) [About](#)

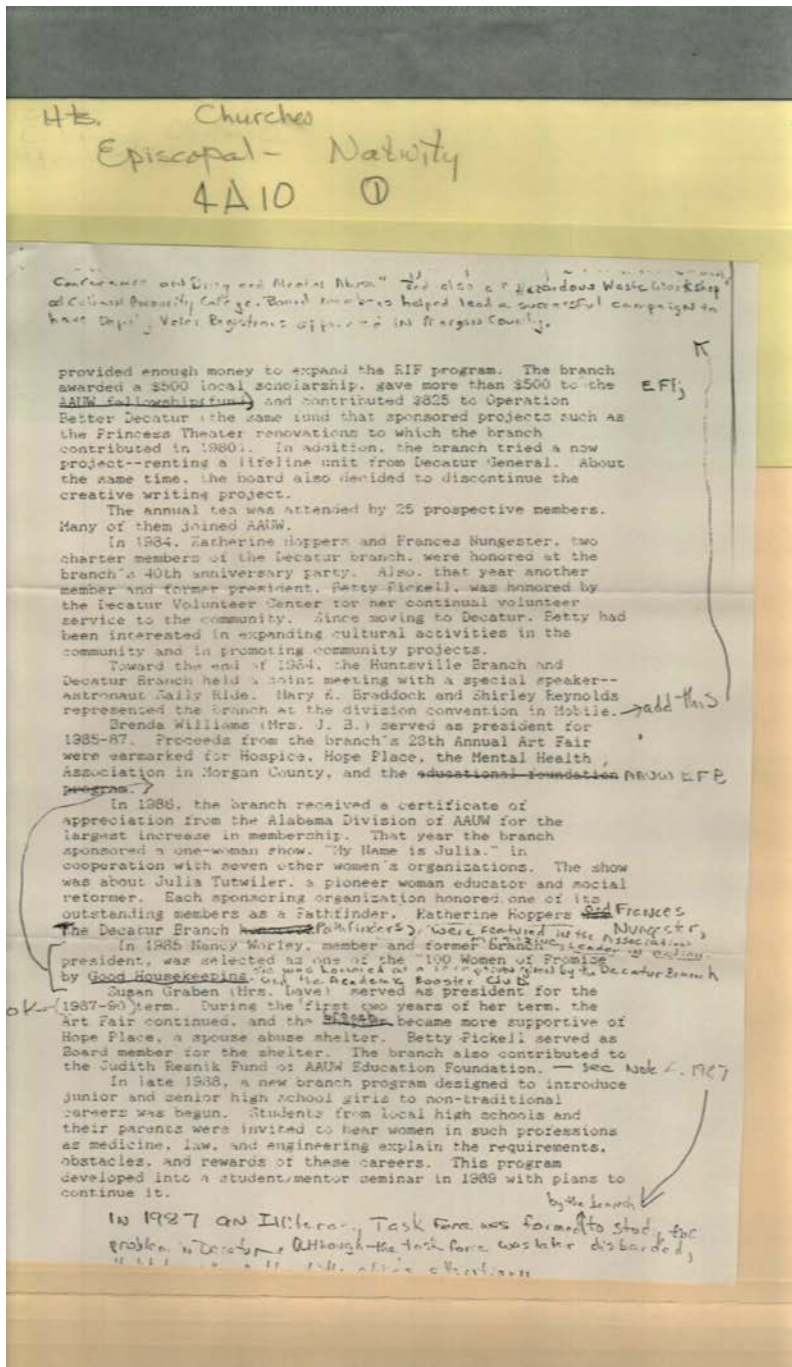

**Names:**

- |                    |                     |                   |                  |
|--------------------|---------------------|-------------------|------------------|
| Braddock, Mary K.  | Nungester, Frances  | Reynolds, Shirley | Williams, Brenda |
| Graben, Susan      | Pickell, Betty      | Ride, Sally       | Worley, Nancy    |
| Hoppers, Katherine | Resnik, Judith Fund | Tutwiler, Julia   |                  |

**Places:**

Decatur, AL

**Types:**

history

**Dates:**

1976-1991

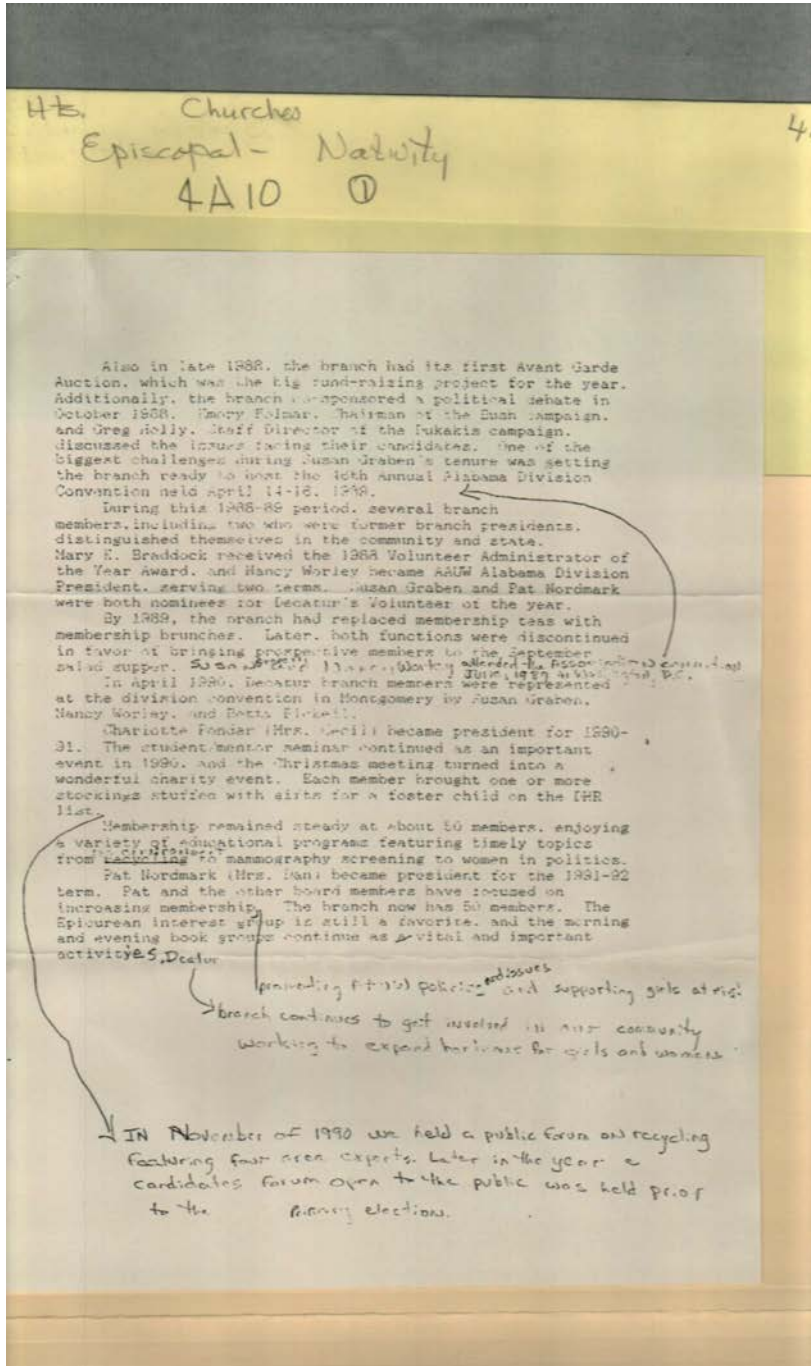

**Names:**

Braddock, Mary K.  
Graben, Susan

Nordmark, Pat  
Pickell, Betty

Ponder, Charlotte  
Worley, Nancy

**Places:**

Decatur, AL

**Types:**

history

**Dates:**

1976-1991

Frances Cabaniss Roberts Collection: Series 4, Subseries A, Box 10, Folder 1  
Church of Nativity (Episcopal), miscellaneous documents

[Contents](#) [Index](#) [About](#)

## Table of Contents

<a href="#">Image 1</a> (r04a10-01-000-0154)	<a href="#">Image 43</a> (r04a10-01-000-0196)	<a href="#">Image 85</a> (r04a10-01-000-0238)	<a href="#">Image 127</a> (r04a10-01-000-0282)
<a href="#">Image 2</a> (r04a10-01-000-0155)	<a href="#">Image 44</a> (r04a10-01-000-0197)	<a href="#">Image 86</a> (r04a10-01-000-0239)	<a href="#">Image 128</a> (r04a10-01-000-0283)
<a href="#">Image 3</a> (r04a10-01-000-0156)	<a href="#">Image 45</a> (r04a10-01-000-0198)	<a href="#">Image 87</a> (r04a10-01-000-0240)	<a href="#">Image 129</a> (r04a10-01-000-0284)
<a href="#">Image 4</a> (r04a10-01-000-0157)	<a href="#">Image 46</a> (r04a10-01-000-0199)	<a href="#">Image 88</a> (r04a10-01-000-0241)	<a href="#">Image 130</a> (r04a10-01-000-0285)
<a href="#">Image 5</a> (r04a10-01-000-0158)	<a href="#">Image 47</a> (r04a10-01-000-0200)	<a href="#">Image 89</a> (r04a10-01-000-0242)	<a href="#">Image 131</a> (r04a10-01-000-0286)
<a href="#">Image 6</a> (r04a10-01-000-0159)	<a href="#">Image 48</a> (r04a10-01-000-0201)	<a href="#">Image 90</a> (r04a10-01-000-0243)	<a href="#">Image 132</a> (r04a10-01-000-0287)
<a href="#">Image 7</a> (r04a10-01-000-0160)	<a href="#">Image 49</a> (r04a10-01-000-0202)	<a href="#">Image 91</a> (r04a10-01-000-0244)	<a href="#">Image 133</a> (r04a10-01-000-0288)
<a href="#">Image 8</a> (r04a10-01-000-0161)	<a href="#">Image 50</a> (r04a10-01-000-0203)	<a href="#">Image 92</a> (r04a10-01-000-0245)	<a href="#">Image 134</a> (r04a10-01-000-0289)
<a href="#">Image 9</a> (r04a10-01-000-0162)	<a href="#">Image 51</a> (r04a10-01-000-0204)	<a href="#">Image 93</a> (r04a10-01-000-0247)	<a href="#">Image 135</a> (r04a10-01-000-0290)
<a href="#">Image 10</a> (r04a10-01-000-0163)	<a href="#">Image 52</a> (r04a10-01-000-0205)	<a href="#">Image 94</a> (r04a10-01-000-0249)	<a href="#">Image 136</a> (r04a10-01-000-0291)
<a href="#">Image 11</a> (r04a10-01-000-0164)	<a href="#">Image 53</a> (r04a10-01-000-0206)	<a href="#">Image 95</a> (r04a10-01-000-0250)	<a href="#">Image 137</a> (r04a10-01-000-0292)
<a href="#">Image 12</a> (r04a10-01-000-0165)	<a href="#">Image 54</a> (r04a10-01-000-0207)	<a href="#">Image 96</a> (r04a10-01-000-0251)	<a href="#">Image 138</a> (r04a10-01-000-0293)
<a href="#">Image 13</a> (r04a10-01-000-0166)	<a href="#">Image 55</a> (r04a10-01-000-0208)	<a href="#">Image 97</a> (r04a10-01-000-0252)	<a href="#">Image 139</a> (r04a10-01-000-0294)
<a href="#">Image 14</a> (r04a10-01-000-0167)	<a href="#">Image 56</a> (r04a10-01-000-0209)	<a href="#">Image 98</a> (r04a10-01-000-0253)	<a href="#">Image 140</a> (r04a10-01-000-0295)
<a href="#">Image 15</a> (r04a10-01-000-0168)	<a href="#">Image 57</a> (r04a10-01-000-0210)	<a href="#">Image 99</a> (r04a10-01-000-0254)	<a href="#">Image 141</a> (r04a10-01-000-0296)
<a href="#">Image 16</a> (r04a10-01-000-0169)	<a href="#">Image 58</a> (r04a10-01-000-0211)	<a href="#">Image 100</a> (r04a10-01-000-0255)	<a href="#">Image 142</a> (r04a10-01-000-0297)
<a href="#">Image 17</a> (r04a10-01-000-0170)	<a href="#">Image 59</a> (r04a10-01-000-0212)	<a href="#">Image 101</a> (r04a10-01-000-0256)	<a href="#">Image 143</a> (r04a10-01-000-0298)
<a href="#">Image 18</a> (r04a10-01-000-0171)	<a href="#">Image 60</a> (r04a10-01-000-0213)	<a href="#">Image 102</a> (r04a10-01-000-0257)	<a href="#">Image 144</a> (r04a10-01-000-0299)
<a href="#">Image 19</a> (r04a10-01-000-0172)	<a href="#">Image 61</a> (r04a10-01-000-0214)	<a href="#">Image 103</a> (r04a10-01-000-0258)	<a href="#">Image 145</a> (r04a10-01-000-0300)
<a href="#">Image 20</a> (r04a10-01-000-0173)	<a href="#">Image 62</a> (r04a10-01-000-0215)	<a href="#">Image 104</a> (r04a10-01-000-0259)	<a href="#">Image 146</a> (r04a10-01-000-0301)
<a href="#">Image 21</a> (r04a10-01-000-0174)	<a href="#">Image 63</a> (r04a10-01-000-0216)	<a href="#">Image 105</a> (r04a10-01-000-0260)	<a href="#">Image 147</a> (r04a10-01-000-0302)
<a href="#">Image 22</a> (r04a10-01-000-0175)	<a href="#">Image 64</a> (r04a10-01-000-0217)	<a href="#">Image 106</a> (r04a10-01-000-0261)	<a href="#">Image 148</a> (r04a10-01-000-0303)
<a href="#">Image 23</a> (r04a10-01-000-0176)	<a href="#">Image 65</a> (r04a10-01-000-0218)	<a href="#">Image 107</a> (r04a10-01-000-0262)	<a href="#">Image 149</a> (r04a10-01-000-0304)
<a href="#">Image 24</a> (r04a10-01-000-0177)	<a href="#">Image 66</a> (r04a10-01-000-0219)	<a href="#">Image 108</a> (r04a10-01-000-0263)	<a href="#">Image 150</a> (r04a10-01-000-0305)
<a href="#">Image 25</a> (r04a10-01-000-0178)	<a href="#">Image 67</a> (r04a10-01-000-0220)	<a href="#">Image 109</a> (r04a10-01-000-0264)	<a href="#">Image 151</a> (r04a10-01-000-0306)
<a href="#">Image 26</a> (r04a10-01-000-0179)	<a href="#">Image 68</a> (r04a10-01-000-0221)	<a href="#">Image 110</a> (r04a10-01-000-0265)	<a href="#">Image 152</a> (r04a10-01-000-0307)
<a href="#">Image 27</a> (r04a10-01-000-0180)	<a href="#">Image 69</a> (r04a10-01-000-0222)	<a href="#">Image 111</a> (r04a10-01-000-0266)	<a href="#">Image 153</a> (r04a10-01-000-0308)
<a href="#">Image 28</a> (r04a10-01-000-0181)	<a href="#">Image 70</a> (r04a10-01-000-0223)	<a href="#">Image 112</a> (r04a10-01-000-0267)	<a href="#">Image 154</a> (r04a10-01-000-0310)
<a href="#">Image 29</a> (r04a10-01-000-0182)	<a href="#">Image 71</a> (r04a10-01-000-0224)	<a href="#">Image 113</a> (r04a10-01-000-0268)	<a href="#">Image 155</a> (r04a10-01-000-0311)
<a href="#">Image 30</a> (r04a10-01-000-0183)	<a href="#">Image 72</a> (r04a10-01-000-0225)	<a href="#">Image 114</a> (r04a10-01-000-0269)	<a href="#">Image 156</a> (r04a10-01-000-0312)
<a href="#">Image 31</a> (r04a10-01-000-0184)	<a href="#">Image 73</a> (r04a10-01-000-0226)	<a href="#">Image 115</a> (r04a10-01-000-0270)	<a href="#">Image 157</a> (r04a10-01-000-0313)
<a href="#">Image 32</a> (r04a10-01-000-0185)	<a href="#">Image 74</a> (r04a10-01-000-0227)	<a href="#">Image 116</a> (r04a10-01-000-0271)	<a href="#">Image 158</a> (r04a10-01-000-0314)
<a href="#">Image 33</a> (r04a10-01-000-0186)	<a href="#">Image 75</a> (r04a10-01-000-0228)	<a href="#">Image 117</a> (r04a10-01-000-0272)	<a href="#">Image 159</a> (r04a10-01-000-0315)
<a href="#">Image 34</a> (r04a10-01-000-0187)	<a href="#">Image 76</a> (r04a10-01-000-0229)	<a href="#">Image 118</a> (r04a10-01-000-0273)	<a href="#">Image 160</a> (r04a10-01-000-0316)
<a href="#">Image 35</a> (r04a10-01-000-0188)	<a href="#">Image 77</a> (r04a10-01-000-0230)	<a href="#">Image 119</a> (r04a10-01-000-0274)	<a href="#">Image 161</a> (r04a10-01-000-0317)
<a href="#">Image 36</a> (r04a10-01-000-0189)	<a href="#">Image 78</a> (r04a10-01-000-0231)	<a href="#">Image 120</a> (r04a10-01-000-0275)	<a href="#">Image 162</a> (r04a10-01-000-0318)
<a href="#">Image 37</a> (r04a10-01-000-0190)	<a href="#">Image 79</a> (r04a10-01-000-0232)	<a href="#">Image 121</a> (r04a10-01-000-0276)	<a href="#">Image 163</a> (r04a10-01-000-0320)
<a href="#">Image 38</a> (r04a10-01-000-0191)	<a href="#">Image 80</a> (r04a10-01-000-0233)	<a href="#">Image 122</a> (r04a10-01-000-0277)	<a href="#">Table of Contents</a>
<a href="#">Image 39</a> (r04a10-01-000-0192)	<a href="#">Image 81</a> (r04a10-01-000-0234)	<a href="#">Image 123</a> (r04a10-01-000-0278)	<a href="#">Name &amp; Place Index</a>
<a href="#">Image 40</a> (r04a10-01-000-0193)	<a href="#">Image 82</a> (r04a10-01-000-0235)	<a href="#">Image 124</a> (r04a10-01-000-0279)	<a href="#">About the Collection</a>
<a href="#">Image 41</a> (r04a10-01-000-0194)	<a href="#">Image 83</a> (r04a10-01-000-0236)	<a href="#">Image 125</a> (r04a10-01-000-0280)	
<a href="#">Image 42</a> (r04a10-01-000-0195)	<a href="#">Image 84</a> (r04a10-01-000-0237)	<a href="#">Image 126</a> (r04a10-01-000-0281)	

**Frances Cabaniss Roberts Collection: Series 4, Subseries A, Box 10, Folder 1**  
**Church of Nativity (Episcopal), miscellaneous documents**

[Contents](#) [Index](#) [About](#)

## Name & Place Index

AC SS [48](#)  
Acklin, William [118](#), [119](#)  
Acolyte Guild [113](#)  
Adair, D. [82](#)  
Adams, Donnie [74](#)  
Adams, Louise [85](#), [87](#)  
Ala - Banner [94](#)  
Alabama Missionary Review [147](#)  
Alabama [25](#), [26](#), [27](#), [28](#), [29](#), [30](#), [31](#), [32](#), [33](#), [71](#), [94](#), [146](#),  
[148](#), [149](#), [151](#)  
Alison, Anne [73](#)  
Allen, Rev. [156](#)  
Allison, Charlie [73](#)  
American Association of University Women [160](#)  
Anderson, Sara [87](#)  
Anniston, AL [59](#), [74](#), [75](#), [76](#), [100](#), [103](#)  
Archer, Jane [103](#)  
Arnold, Ann [73](#)  
Arnold, Charles [76](#)  
Ashley, Wiley, Jr. [75](#)  
Athens, AL [15](#)  
Atlanta, AL [34](#), [35](#), [41](#)  
Atlanta, GA [159](#)  
Auburn, AL [51](#), [73](#), [75](#), [76](#)  
Avery, Rev. Dr. [122](#)  
Badham, John [74](#)  
Baldwin, Archibald P. [121](#)  
Baldwin, M. M., Rev. [5](#)  
Balzi, Judy [99](#)  
Banister, [138](#)  
Banquet Plan [87](#)  
Barnwell, AL [75](#)  
Bartlett, Allen, Mr. & Mrs. [38](#)  
Bartlett, Allen [103](#)  
Bassett, Dr. [137](#)  
Bassett, J. Y. [137](#)  
Bayne, Stephen F., Jr., Rev. [101](#)  
Bayne, Stephen F., Rev. [97](#)  
Beaird, Sadie Jean [76](#)  
Beck, Sam [120](#)  
Beirne, G. P. [133](#), [137](#)  
Beirne, George P. [117](#), [137](#)  
Belfount, AL [141](#)  
Bell, Caroline [87](#)  
Berryhill, Jesse Laughlin, Mrs. [86](#)  
Bessemer, AL [74](#), [75](#), [103](#)  
Betts, M. C., Mrs. [137](#)  
Birmingham, Alabama [31](#), [37](#), [40](#)  
Birmingham, AL [57](#), [60](#), [70](#), [73](#), [74](#), [75](#), [76](#), [95](#), [102](#),  
[103](#)  
Bishop Cobbs' address [129](#), [130](#), [131](#)  
Bishop of Alabama [5](#)  
Bishop of Florida [5](#)  
Bishop of Kentucky [5](#)  
Bishop of Maryland [5](#)  
Bishop of the Church, retired [5](#)  
Bishop, Barbara, Miss [78](#)  
Bishop, Barbara [51](#), [76](#)  
Bishop, Bobbie [100](#)  
Black, Mary [76](#)  
Blackford, Franklin, Jr. [73](#)  
Blair, Mary Lynn [74](#)  
Bland, Buddy [74](#)  
Blue, John, Mr. & Mrs. [113](#)  
Bobgin, Ellen [103](#)  
Bolling, John [74](#)  
Bolling, Umphrey [73](#)  
Bonner, John H., Jr., Rev. [15](#), [71](#)  
Bonner, John H., Rev. [49](#), [51](#), [91](#)  
Bonner, John, Rev. [33](#), [78](#)  
Boozer, Alys [74](#)  
Bouchelle, Miss [111](#)  
Bounds, Kay [74](#)  
Boze, Connie [74](#), [79](#)  
Bozeman, Tandy [75](#)  
Braddock, Mary K. [160](#), [161](#), [162](#), [163](#)  
Bradford, Sarah [73](#)  
Bradley, Bess Hay [112](#)  
Brady AFB, Japan [31](#)  
Braham, John [120](#)  
Brame, Albert [103](#)  
Breck, Samuel [157](#)  
Brewster, Sherry [74](#)  
Bristol, Jeannie [74](#)  
Brooke, Phil [74](#)  
Brown, Jean [160](#)  
Brown, Norma Jean [160](#)  
Brownell, Rev. Bishop [142](#), [143](#)  
Bruhn, John, Mrs. [38](#)  
Bryan, Clarice [99](#)  
Buchi, Leb [73](#)  
Burdette, C. W. [15](#)  
Burnette, Kay [73](#)  
Burnum, Paula Sue [97](#)  
Burwell, Ellen [75](#), [79](#)  
Butler, Tommy [74](#)  
Camp McDowell, AL [38](#), [39](#)  
Camp, Frank, Jr. [75](#)  
Camp, Judy [99](#)  
Canterbury, England [31](#)  
Carlowville, AL [129](#), [130](#), [131](#), [132](#)  
Carpenter, Bishop [111](#)  
Carpenter, Charles C. J., Bishop [29](#)  
Carpenter, Charles C. J., Rev. [5](#), [26](#)

Carter, Bob [76](#)  
 Carter, Rosalyn, First Lady [161](#)  
 Catlin, Mary Jo [76](#)  
 Chambers Lumber Co. [15](#)  
 Chenault, Belle [161](#)  
 Chenault, John W., Mrs. [160](#)  
 Chickasaw, AL [75](#), [99](#)  
 Childress, Vicki [74](#)  
 Church of the Nativity - Christmas [1](#), [2](#), [3](#)  
 Church of the Nativity Organized [117](#)  
 Church of the Nativity [15](#), [33](#)  
 Churchly Customs Are Good Manners [16](#)  
 Churchly Customs [18](#), [19](#), [20](#), [21](#), [22](#)  
 Claiborne, Randolph R., Bishop [29](#)  
 Claiborne, Randolph R., Jr., Bishop [35](#)  
 Claiborne, Randolph R., Jr., Rev. Bishop [41](#)  
 Claiborne, Randolph R., Rev. [15](#), [26](#), [34](#)  
 Claiborne, Randolph Royall, Rev. [4](#)  
 Claibourne, Ramdolph R., Jr., Rev. [159](#)  
 Clark, Judy [74](#)  
 Clark, Randy [74](#)  
 Clarke, R. [120](#)  
 Clay, C. C., Jr. [137](#)  
 Clay, C. C., Sr. [137](#)  
 Clay, J. W. [137](#)  
 Clay, J. Withers [133](#)  
 Clay, John Withers [117](#)  
 Clifford, Henry, Mrs. [113](#)  
 Clingman, Charles, Rev. [5](#)  
 Clokey, Joseph W. [104](#)  
 Cobbs, Bishop [133](#), [137](#)  
 Cobbs, N. H., Bishop [132](#)  
 Coggins, S. B. [15](#)  
 Coker, Claude [31](#)  
 Coleman, Elizabeth [74](#)  
 Columbia, TN [30](#)  
 Communion Service [6](#)  
 Conover, John [73](#)  
 Conrow, Edna [74](#)  
 Consecration of Bishop Claiborne [4](#)  
 Convention Hints [50](#)  
 Cook, Bob., Rev. [96](#)  
 Cook, Robert R., Rev. [55](#), [76](#), [78](#)  
 Cooper, George P., Jr. [15](#)  
 Cooper, Mrs. [111](#)  
 Cornell, Ed [74](#)  
 Cornell, Pat [74](#)  
 Cort, Gordon A., Rev. [143](#)  
 Crabtree, Ann [74](#), [95](#)  
 Crump, Bill [74](#), [99](#)  
 Crump, Helen A. [114](#)  
 Crump, John [74](#)  
 Crump, William, Mrs. [114](#)  
 Cruse, S. [137](#)  
 Cullman, AL [73](#), [76](#)  
 Culver, Sally Ann [87](#)  
 Cunningham, Barbara [75](#)  
 Cuthill, Martha [43](#)  
 Cutler, Maude [100](#)  
 Danziger, John [74](#)  
 Davies, Margaret [75](#)  
 Dean, Virginia Theo. Sem. [5](#)  
 Deavours, Carlene [75](#)  
 Decatur Branch History [160](#)  
 Decatur, AL [65](#), [73](#), [74](#), [75](#), [76](#), [103](#), [160](#), [161](#), [162](#), [163](#)  
 Decatur, GA [97](#)  
 Dees, Lois [76](#)  
 Demopolis, AL [73](#), [74](#), [75](#), [76](#)  
 Dennis, Pat [74](#)  
 Deschere, Jane S. [113](#)  
 Dilworth, Susie [87](#)  
 Dilworth, W. P., Sr. [15](#)  
 Diocesan Young Churchmen's Convention [77](#), [80](#), [91](#)  
 Diocesan Youth Convention [49](#), [71](#)  
 Directions For Feast of Lights Pageant [92](#), [93](#)  
 Dix, Ann [99](#)  
 Dombhart, John [74](#)  
 Domestic & Foreign Missionary Report ? [142](#)  
 Domestic Missions [143](#)  
 Dothan, AL [73](#), [74](#), [75](#), [76](#)  
 Douglas, Harry B., Rev. [77](#), [78](#), [80](#), [83](#), [84](#), [91](#)  
 Doyle, Di [95](#)  
 Dozier, R. T., Mrs. [38](#)  
 Drake, Elizabeth [73](#)  
 Dryer, Vera [87](#)  
 Duke, Betsy [75](#)  
 Dyar, Gayle [102](#)  
 Dye, Cecile [160](#)  
 Ebaugh, John L., Jr., Mrs. [38](#)  
 Ebaugh, John [103](#)  
 Echols, Whitney, Jr. [74](#)  
 Edgar, Ernest [30](#), [103](#)  
 Edwards, Mrs. [86](#)  
 Elliott, Eddie [87](#)  
 Emanuel, Jane [103](#)  
 Ennis, Brenda [73](#)  
 Ensley, AL [5](#), [75](#)  
 Episcopal Young Churchmen Report [116](#)  
 Eppes, Amalia [75](#), [79](#)  
 Eppes, B. Scott, Rev. [5](#)  
 Eppes, Mr. [69](#)  
 Eufsula, AL [103](#)  
 Evans, Jere [15](#)  
 Faircloth, Alice Wade [75](#)  
 Fairhope, AL [73](#), [74](#), [75](#), [76](#), [103](#)  
 Fearn, R. Lee [120](#)  
 Ferguson, Hill, III [75](#)  
 Fillingham, G. T. [73](#)  
 Fillingham, Georgia Anne [76](#)  
 Fischer, Roy [76](#)  
 Fisher, Edna [87](#)  
 Fleming, Mary Jane [87](#)  
 Fletcher, Bobbie [74](#), [79](#)  
 Fletcher, Georgia [75](#)  
 Florence, AL [56](#), [73](#), [74](#), [75](#), [76](#), [97](#), [103](#)  
 Flowers, [137](#)  
 Fogelburg, Larry [99](#)  
 Fondren, Phyllis [43](#)



Form Of Consecrating A Bishop [6](#), [9](#)  
Forsyth, Judy [75](#)  
Foutz, Elizabeth [99](#)  
Fowler, E. K. [15](#)  
Fowler, Edith [85](#)  
Fowler, Jimmy [75](#)  
Fowler, Jim [49](#), [51](#), [71](#), [84](#)  
Fowler, Lloyd [86](#)  
Fowler, Mrs. [89](#)  
Fowler, Tom [99](#)  
Fowler, Tonny [74](#)  
Frances, Miss [85](#)  
Frost, Bill [75](#)  
Fuller, Carolyn [87](#)  
Fuquay, Judy [75](#)  
Fyfe, Mrs. [85](#)  
Fyfe, Tommy [76](#), [99](#)  
Gadsden, AL [54](#), [73](#), [74](#)  
Gaillard, John [74](#)  
Galpin, William, Rev. [16](#)  
Galt, Ann [103](#)  
Gamble, Elizabeth [84](#)  
Garber, Joanna [76](#)  
Gardner, Neill [97](#), [101](#)  
Garret, Carolyn [103](#)  
Gates, Richard [76](#)  
Gates, W. T., Jr., Rev. [30](#)  
Geddings, George P., Rev. [143](#)  
Gender, Carol [103](#)  
Gilday, Edward F. [104](#)  
Gill, Virginia [87](#)  
Gillikin, Elaine [99](#)  
Gladden, Karl [30](#), [103](#)  
Glosser, Cathie [73](#)  
Glover, Freddy [75](#)  
Golson, Nancy, Miss [95](#), [96](#)  
Golson, Nancy [74](#), [79](#), [99](#)  
Gough, Dennis [75](#)  
Graben, Susan [160](#), [162](#), [163](#)  
Graham, Cynthia [75](#)  
Greene, Bob [73](#)  
Greene, J. T. [15](#)  
Greene, Mary Catherine [75](#)  
Greensboro, AL [74](#), [75](#), [126](#), [137](#), [138](#)  
Greenville, Alabama [31](#)  
Greenville, AL [63](#)  
Greer, Yates C., Rev. [63](#)  
Gribbin, Emmet, Jr., Rev. [38](#), [39](#)  
Griebel, Brenda [43](#)  
Grimson, Bob [74](#)  
Groetzinger, F. H., III [114](#)  
Groom, John [76](#)  
Gudger, Judith [75](#)  
Guntersville, AL [52](#), [103](#)  
Gurley, E. L., Mrs. [113](#)  
Haden, Pat [103](#)  
Hall, Cinda [74](#), [79](#)  
Hall, Paul [74](#)  
Hamilton, Fay [87](#)

Hanahan, LaBruce, Mrs. [73](#)  
Hanahan, Nina [76](#)  
Harbour, Richard, Rev. [97](#)  
Hardaway, AL [97](#), [120](#)  
Harper, Bill, Mrs. [73](#)  
Harper, Bill [73](#)  
Harper, Luanne [75](#)  
Harris, Herbert [76](#)  
Harrison, Bobbie [97](#)  
Harrison, Bobby [76](#), [99](#), [101](#)  
Harrison, Martha A. [76](#)  
Harrison, Sandra [76](#)  
Harrison, Vera [103](#)  
Harvey, Jerry [75](#), [99](#)  
Harvey, Joseph H., Rev. [31](#)  
Heath, Betty [76](#)  
Heckert, Neil [74](#)  
Henckell, Kay [76](#)  
Henderson, Bill [75](#), [99](#)  
Henderson, Fox [76](#)  
Henderson, Willis C. [38](#)  
Henry, John [103](#)  
Henson, Margaret [87](#)  
Herbert, Anne [79](#)  
Herbert, Ann [73](#)  
Hershberger, Mrs. [111](#)  
Hill, Bill, Rev. [95](#), [96](#)  
Hill, Lida Inge [76](#)  
Hill, William R., Rev. [38](#), [57](#), [78](#)  
Hill, William, Rev. [73](#)  
Hinkle, Hunter [76](#)  
Hocking, Molly [76](#)  
Holley, Eleanor [74](#)  
Hood, Billy [76](#)  
Hooper, John [15](#)  
Hooper, Tommy [73](#)  
Hooper, William, Mrs. [85](#)  
Hoppers, Katherine [162](#)  
Horan, Margaret Ellen [76](#)  
Horn, Joseph R., III, Rev. [78](#)  
Horn, Joseph R., III [53](#)  
Horn, Joseph, Rev. [80](#)  
Horn, Peggy [37](#), [40](#), [73](#), [82](#), [84](#), [95](#), [96](#), [97](#)  
Horn, Peter [103](#)  
Houston, Houston [102](#)  
Houston, Withers [76](#)  
Hughes, Jackie [99](#)  
Hulbert, Irwin, Rev. & Mrs. [100](#)  
Humphreys, Jimmy [76](#)  
Humphreys, Mary Lou [74](#)  
Huntsville Christian Youth Council [47](#)  
Huntsville, AL [1](#), [2](#), [3](#), [4](#), [5](#), [6](#), [7](#), [8](#), [9](#), [10](#), [11](#), [12](#), [13](#), [14](#),  
[15](#), [25](#), [33](#), [36](#), [41](#), [42](#), [43](#), [44](#), [45](#), [46](#), [47](#), [49](#), [51](#), [72](#),  
[73](#), [74](#), [75](#), [76](#), [77](#), [78](#), [79](#), [80](#), [81](#), [82](#), [85](#), [86](#), [87](#), [88](#),  
[89](#), [90](#), [91](#), [92](#), [93](#), [99](#), [103](#), [110](#), [111](#), [112](#), [113](#), [114](#),  
[115](#), [116](#), [117](#), [118](#), [119](#), [121](#), [123](#), [126](#), [127](#), [128](#), [132](#),  
[133](#), [135](#), [136](#), [137](#), [138](#), [140](#), [142](#), [143](#), [148](#), [150](#), [151](#),  
[152](#), [153](#), [154](#), [155](#), [156](#), [157](#), [158](#), [159](#)  
Huth, Virginia [43](#)

Hyatt, Irwin T., Mrs. [29](#)  
 Hymn [7](#)  
 Inge, Coleman [68](#), [74](#), [78](#)  
 Integration in Georgia [34](#)  
 interdenominational youth council [46](#)  
 Ireland, Polly [75](#)  
 Irvine, Sonny [73](#)  
 Ives, Caleb S. [122](#)  
 Ives, Calvin S., Rev. [149](#)  
 Ives, Calvin S. [148](#)  
 Ives, Rev. Bishop [124](#)  
 Jackson, Dianne [73](#)  
 Japan [31](#)  
 Jenkins, Mildred [74](#)  
 Jenkins, Stanleigh [103](#)  
 Jewett, Kaye [73](#)  
 Jewett, Kay [102](#)  
 Joffrion, [111](#), [114](#)  
 Johnson, Anniebelle [113](#)  
 Johnson, Dave [97](#)  
 Johnson, Lucille [87](#)  
 Johnson, Mrs. [86](#)  
 Johnson, William [125](#)  
 Johnston, Barry [116](#)  
 Johnston, Carolyn [76](#)  
 Johnston, J. W. [15](#)  
 Jones, Frances Thomas [114](#)  
 Jones, Frank A., Jr. [76](#)  
 Jones, Girault, Rev. [28](#)  
 Jones, Nancy (Mrs. Billy) [87](#)  
 Jones, Richard [43](#)  
 Jones, Sandra [74](#)  
 Jones, Yvonne [99](#)  
 Jordan, Mary Kate [87](#)  
 Journal of the Several Conventions Diocese of Alabama  
[118](#)  
 Kaylor, Mary Louise [76](#)  
 Keasler, Bill, Jr. [76](#)  
 Keenan, Bruce [73](#)  
 Keensn, Bruce [102](#)  
 Keller, Stephen E. [97](#)  
 Kendall, Ralph J., Rev. [5](#)  
 Kennedy, James WE., Rev. [31](#)  
 Kennedy, Susan [75](#), [102](#)  
 Kentucky [143](#)  
 Kessler, Hubert [74](#)  
 Key, Gilly [74](#)  
 Kibbe, Richard [75](#)  
 King, Ann [76](#)  
 Klett, Walter Charles [31](#)  
 Knight, Marvin [99](#)  
 Knoff, Nath P. [126](#)  
 Knoff, Rev. [125](#)  
 Kohn, Margaret [74](#)  
 Kress [81](#)  
 Lacey, Nancy Lanfhome [87](#)  
 Lacy, Nelson [76](#)  
 Ladd, Frank M., Mrs. [28](#)  
 Laird, F. H. L., Rev. [127](#), [132](#)  
 Laird, F. H. [126](#)  
 Laird, Rev. [127](#), [133](#)  
 Laney, Mary [75](#)  
 Laney, W. T., Jr., Mrs. [73](#)  
 Laxon, Carol [74](#)  
 Laxon, Victor [76](#)  
 Laxon, Walter [76](#)  
 Laxson, Val [86](#)  
 Lay, H. C., Rev. [133](#), [135](#), [136](#), [137](#), [138](#), [140](#)  
 Lay, Henry C. [137](#)  
 Laying of Corner-Stone [25](#)  
 Leach, Naneita [30](#)  
 Lee, Emily Langhorne [87](#)  
 Leslie, Robert [15](#)  
 Levert, Francis T. [137](#)  
 Lewis, Rev. [146](#)  
 Lewis, Robert A. [74](#)  
 Lewis, Robert O. [74](#)  
 Lewis, S. S., Rev. [118](#), [149](#)  
 Lewis, S. S. [148](#)  
 Lirk, Hazrl Jeam [104](#)  
 Locke, Susan [73](#)  
 London, Jack, Mrs. [38](#)  
 Long, Judith, Mrs. [160](#)  
 Louttit, Henry I., Rev. [5](#)  
 Lowe, Jane K. [112](#)  
 Lowe, Robert J., Mrs. [112](#)  
 Lowry, Charles W., Rev. [27](#)  
 Lowry, Robert [15](#)  
 Lyle, Charlie [80](#), [91](#)  
 Machijima, Bishop [31](#)  
 Macon, Olive [103](#)  
 Malabar, India [97](#)  
 Manning, Glenn, Mrs. [87](#)  
 Marion, AL [75](#), [76](#)  
 Marlow, Robert Y., Rev. [32](#)  
 Marnock, Barbara [73](#)  
 Martha Louise, Sister [101](#)  
 Martin, Jack [74](#)  
 Mason, Alison [75](#)  
 Mason, Allison [88](#)  
 Mason, Phil, Mrs. [85](#)  
 Massey, M., Rev. [126](#), [127](#)  
 Mathews, T. Franklin [70](#)  
 Matthews, A. El, Mrs. [33](#)  
 Matthews, Bee [87](#)  
 Matthews, Ben [15](#), [115](#)  
 Matthews, Charles [73](#), [79](#)  
 Maurer, Alice [160](#)  
 Maxwell, Freda [103](#)  
 McCalep, Betty [87](#)  
 McCally, T. S. [137](#)  
 McClure, Sally [74](#)  
 McConnell, Hilda [76](#)  
 McConnell, Jo Ann [74](#)  
 McCullough, Maurice [73](#)  
 McCullough, Tonie [76](#)  
 McDonnell, Corra [76](#), [85](#)  
 McDonnell, Peggy [73](#)

McDornell, Gerry [75](#)  
McDowell, Mary Meade, Miss [78](#)  
McDowell, Mary Meade [54, 76](#)  
McKinney, E. L., Mrs. [38](#)  
McKinsey, E. L., Mrs. [76](#)  
McKinsey, Eloise, Mrs. [58, 78](#)  
McManis, Bob [73, 79](#)  
McManis, Lester W., Rev. [38](#)  
McManis, Lester, Rev. [65, 75, 78](#)  
McPherson, Jimmy [99](#)  
McQueen, Billy [73](#)  
McQueen, Mrs. [111](#)  
Meade, Butch [75](#)  
Meade, Jane [103](#)  
Melton, Jerry Ann [73](#)  
member churches [45](#)  
Mendel, Dave [73](#)  
Mendel, Marie [73](#)  
Mickle, Peg [87](#)  
Middleton, Beth [74](#)  
Miles, Betsy [73](#)  
Miller, Donald, Rev. [60, 78](#)  
Miller, Pat [43](#)  
Miller, V. [85](#)  
Miller, Virginia [87](#)  
Minnesota [97](#)  
Minot, Lucy [76](#)  
Missionary Greatly Needed [145](#)  
Missionary Record [146, 148, 149, 151](#)  
Missionary Report [150, 156](#)  
Mitchell, Betty [103](#)  
Mitchell, Edwina, Mrs. [29](#)  
Mobile, AL [58, 73, 74, 75, 76, 95, 99, 102, 103, 118, 122, 124, 125, 126, 134](#)  
Montgomery, AL [73, 74, 75, 76, 82, 103, 138](#)  
Moore, David [138](#)  
Moore, Marlin [75](#)  
Moore, Nancy [99](#)  
Moore, Tommy [75, 76](#)  
Morgan, Jack [75](#)  
Morris, Joseph [73](#)  
Morris, T. A., Rev. [139, 140, 141](#)  
Morris, Thomas A., Rev. [141](#)  
Morton, Ann [76](#)  
Morton, Gerry [74](#)  
Moses, Anita [76](#)  
Mossawis, Harve [43](#)  
Mountain Brook, AL [61](#)  
Mowitt, Jane, Mrs. [113](#)  
Mt. Brook, AL [73, 75, 76](#)  
Mt. Meigs, AL [75](#)  
Mullen, Albert A. [121](#)  
Mullen, Edward, Rev. [56](#)  
Murfee, Mary Turner [75](#)  
Murphy, DuBose, Rev. [66, 75, 78, 82](#)  
Murray, Bishop [69, 96](#)  
Murray, George M., Rev. [80](#)  
Murray, Roderick, III, Dr. [110](#)  
NAACP Teacher Integration in Georgia [35](#)  
Names of Usual Church Furnishings [17](#)  
Nathan, Lindsay [73](#)  
Nelson, Bob [73](#)  
New York [100](#)  
Nordmark, Pat [163](#)  
North Carolina [122, 124](#)  
Northfield, MN [94](#)  
Norvel, R. B. [133](#)  
Norvill, R. B. [137](#)  
Null, Charles [75](#)  
Nungester, Frances [161, 162](#)  
Oakley, Ben [75](#)  
Oakley [75](#)  
Ogden, John [117](#)  
Oliver, Mary Ann [75, 79](#)  
Olympia, WA [101](#)  
Olympia [97](#)  
Orgain, Catherine [85](#)  
Otey, Bishop [124, 156, 158](#)  
Otey, Rev. [154](#)  
Page, Milly [86](#)  
Pannell, Henrietta [75](#)  
Parish Leadership Conference [38](#)  
Patterson, Charlotte [74](#)  
Patterson, Dwight [76](#)  
Pavelle, Mrs. [86](#)  
Peckinpugh, Helen [74](#)  
Pedlar, John A. [62, 74, 78](#)  
Penn, James [117, 118, 119, 121](#)  
Peoples, Joseph W., Rev. [31](#)  
Periodical Missionary Paper [144](#)  
Perkins, John [75](#)  
Petty, Ruth [160](#)  
Pfaffman, Madge [76](#)  
Pickell, Betty [160, 161, 162, 163](#)  
Pinney, Norman [121](#)  
Pipes, Hardy [75](#)  
Pipes, Midge [85, 87](#)  
Poehlmann, Claus [102](#)  
Poehlmann, Francis [73](#)  
Pollard, Harry [73](#)  
Pollitt, Harry [76](#)  
Pollock, Jack, Mrs. [73](#)  
Pond, Harry, III [79](#)  
Pond, Harry [76](#)  
Pondar, Charlotte [163](#)  
Pope, B. S. [120](#)  
Pope, Benjamin S. [121](#)  
Pope, Irene [113](#)  
Pope, LeRoy [117](#)  
Porrill, Charles [75](#)  
Porrill, Ricky [74](#)  
Porter, Billy [76](#)  
Porter, Donl [76, 79](#)  
Porter, Teddy [76](#)  
Powell, Noble C., Rev. [5](#)  
Pratt, Bess [87](#)  
Pratt, Neida H., Mrs. [15](#)  
Pre-School Department [114](#)

Pritchett, Bob [97](#)  
 Pritchett, Boo [73](#), [102](#)  
 Pritchett, Harry [103](#)  
 Proctor, Bob [74](#), [97](#)  
 Proctor, Peggy [74](#)  
 proposed church youth projects [42](#)  
 Prout, Ann [76](#), [95](#), [99](#)  
 Purse, Paula [103](#)  
 Randall, Annette [76](#)  
 Randall, Bootsey [75](#)  
 Randolph, Richard C., Dr. [121](#)  
 Randolph, Walter [73](#)  
 Recessional Hymn [10](#)  
 Resnik, Judith Fund [162](#)  
 Reynolds, Anne [73](#)  
 Reynolds, Linda [75](#)  
 Reynolds, Shirley [162](#)  
 Rhett, Harry M., Jr. [15](#)  
 Rhys, Dr. [114](#)  
 Richardson, Bonnie [75](#)  
 Richardson, Grady [74](#)  
 Richardson, Skipper [76](#)  
 Richarson, Ellis [76](#)  
 Ride, Sally [162](#)  
 Ridley Hall, Laying of the Cornerstone program [12](#), [13](#),  
[14](#)  
 Ridley Hall, Laying of the Cornerstone [11](#)  
 Ritchey, Hal, Mrs. [85](#)  
 Robert, Richard C. [15](#)  
 Roberts, Dr. [160](#)  
 Roberts, Frances C. [69](#), [110](#)  
 Roberts, Frances [36](#), [37](#), [40](#), [41](#), [81](#), [82](#), [103](#), [159](#)  
 Roberts, Marian [113](#)  
 Roberts, Sidney [74](#)  
 Robertsdale, AL [103](#)  
 Robertson, George J. [117](#)  
 Robertson, Henry M. [117](#)  
 Robertson, J. M., Rev. [135](#), [138](#), [139](#), [141](#), [149](#), [150](#),  
[151](#), [152](#), [153](#), [154](#), [155](#), [156](#), [157](#)  
 Robertson, J. M. [137](#), [140](#), [148](#)  
 Robertson, John M., Rev. [148](#)  
 Robertson, John M. [126](#)  
 Robertson, Mary Anna [76](#)  
 Robertson, Rev. [122](#)  
 Robertson, [136](#), [137](#)  
 Robinson, Eleanore [161](#)  
 Robinson, J. M., Rev. [124](#)  
 Rodenhauser, Kay [43](#)  
 Rogers, Jim [76](#)  
 Rogers, Wade Allen, Jr. [74](#)  
 Rowe, Linda [75](#)  
 Rush, Sally [76](#)  
 Sailors, Ann [73](#)  
 Sailors, Brenda [73](#)  
 Saliba, Richard [73](#)  
 Salter, Carl [76](#), [79](#)  
 Sarvay, Cornelia [75](#)  
 Schmoller, Stanley [75](#)  
 Scott, Bob [76](#)  
 Scott, Elmer [85](#)  
 Scottsboro, AL [75](#)  
 Sealey, Sissy [76](#)  
 Searcy, Battle [94](#), [97](#)  
 Searcy, Bat [74](#)  
 Searcy, Bell [76](#)  
 Seifert, Marshall E., Rev. [26](#)  
 Selma, AL [53](#), [73](#), [76](#), [82](#), [83](#), [84](#), [103](#)  
 Sermon and Prayer [8](#)  
 Sermon [7](#)  
 Sewanee, TN [31](#), [62](#), [64](#), [67](#), [68](#)  
 Shanklin, Sam [73](#)  
 Shearer, Lee [99](#)  
 Sheffield, AL [55](#), [73](#), [74](#), [75](#), [76](#), [97](#)  
 Sherrill, Henry Knox, Rev. [31](#), [94](#)  
 Shields of the Apostles [98](#)  
 Sigle, Erich [73](#)  
 Simms, Myra [87](#)  
 Slingluff, Betts, Jr. [74](#)  
 Smith, Alice [100](#), [103](#)  
 Smith, Anne Cobbs [103](#)  
 Smith, Annette [75](#)  
 Smith, Ben B., Rev. [61](#), [75](#), [78](#)  
 Smith, Frances [103](#)  
 Smith, Judge [157](#)  
 Smith, Moreland [75](#)  
 Smith, R. E., Jr. [73](#)  
 Smith, Robert, Rev. [31](#)  
 Smith, Sandra [73](#)  
 Smith, Sylvia [74](#)  
 Smithey, M. [81](#)  
 Snith, Annette [99](#)  
 Some Common Sense Reasons Why [16](#)  
 Some Whys About the Church Ediface [23](#)  
 Spragins, Anna Ruth [87](#)  
 Spragins, M. B., Sr. [15](#)  
 Spring Hill, AL [73](#), [74](#), [75](#), [76](#), [97](#), [99](#)  
 St. George, Stephen [75](#)  
 St. John, Samuel [121](#)  
 St. Mary's Guild [113](#)  
 St. Thomas Mission [115](#)  
 Steber, Barbara [73](#)  
 Stenzel, Elanor [73](#)  
 Stenzel, Philip [75](#)  
 Stokes, Tommy [74](#)  
 Stough, F. C. [67](#), [74](#), [78](#)  
 Suggested Meal Plans [86](#)  
 Suggested Plan for Adult Help for Youth Convention [85](#)  
 Suggested Resource Persons [78](#)  
 Suggested Youth Group Leaders [79](#)  
 Sullivan, John [75](#)  
 Sullivan, Pat [73](#)  
 Swanson, Jerry [76](#)  
 Sykes, Allen T., Rev. [75](#)  
 Sykes, Ted, Rev. [52](#), [78](#)  
 Tapp, Marella [75](#)  
 Tate, George W. [75](#)  
 Taylor, Charles [97](#)  
 Tebo, Connie [75](#)

Tennille, Toni [73](#)  
The Alabama Churchman [25](#), [26](#), [27](#), [28](#)  
The Child Jesus [104](#), [105](#), [106](#), [107](#), [108](#), [109](#)  
The Church of the Nativity [11](#)  
The Church School Report [115](#)  
The Daughters of the King, Ruth Chapter [114](#)  
The Young Churchmen [71](#)  
Thomas, Bob [75](#)  
Thomas, John [75](#)  
Thomas, M. A., Rev. [97](#), [101](#)  
Thomson, Faffee [74](#)  
Thrasher, Thomas R., Rev. [38](#), [39](#)  
Thrasher, Tom, Rev. [96](#)  
Tomlinson, Harriet [76](#)  
Towle, Mary [74](#)  
Traeger, Rose Marie [74](#), [102](#)  
Troy, AL [76](#)  
Tucker, Henry St. George, Rev. [5](#)  
Tully, Albert, Jr. [75](#)  
Turnbull, Helen [100](#)  
Turner, Helen [102](#)  
Turner, Joe [73](#)  
Turner, Lottie [76](#)  
Turner, Myra Simms [90](#)  
Tuscaloosa, AL [66](#), [73](#), [74](#), [75](#), [76](#), [97](#), [103](#), [133](#), [139](#)  
Tuscumbia, AL [74](#)  
Tutwiler, Julia [162](#)  
Utah [97](#)  
Van Pelt, Peter, Rev. [121](#)  
VanScoy, Patricia [75](#)  
Vasser, Clifton [75](#)  
Vaughan, Betty, Dr. [160](#)  
Vaughn, Joyce [73](#)  
Veensahaten, Vicky [75](#)  
Veitch, Stanley [76](#)  
Villadsen, Alice, Dr. [161](#)  
Vinson, Audrey [110](#)  
Virtue, Sarah Jane [75](#)  
Voltz, Charles [75](#)  
Wakefield, Frances B., Rev. [27](#)  
Walden, Jackie [76](#)  
Wallace, Mrs. [113](#)  
Waller, Jack [64](#), [74](#), [78](#)  
Walter, Francis [102](#)  
Walter, Patsy [74](#), [75](#), [79](#)  
Warden, G. W. [15](#)  
Warren, Estelle, Miss [78](#), [82](#)  
Warren, Estelle [38](#), [73](#)  
Warren, Sylvia [85](#), [87](#)  
Washington, D. C. [97](#)  
Watson, Richard S., Rev. [97](#)  
Watts, James F., Mrs. [85](#)  
Watts, James [15](#)  
Watts, Roberta [116](#)  
Watts, Susie [49](#), [72](#), [73](#), [99](#)  
Webb, Ann [73](#)  
Wedel, T. O., Rev. [97](#)  
Weltersdorf, Beckie [85](#)  
Wendell, Sally [30](#)  
West, Becky [75](#)  
West, E. Hamilton, Rev. [5](#)  
Westenhaver, Edward [73](#)  
Weston, Jeff [75](#)  
Wetumpka, AL [103](#)  
White, Addison [15](#)  
White, Ann [73](#)  
White, James M. [15](#)  
White, Lucy [76](#), [85](#)  
Whitlock, Janice [160](#)  
Wilde, Harold [15](#)  
Wilkins, Jan [43](#)  
Williams, Brenda [162](#)  
Williamson, Alice [75](#), [99](#)  
Wilson, Carolyn [75](#)  
Wilson, James [137](#)  
Winslett, Sissy [76](#)  
Winslow, Edith, Miss [78](#)  
Winslow, Edith [59](#), [73](#), [100](#)  
Witmer, Rebecca [74](#)  
Woltersdorf, Beckie [87](#)  
Woltersdorf, Karl [15](#)  
Women of the Church of the Nativity [111](#)  
Wood, Buddy [74](#)  
Wood, Joe [74](#)  
Woodruff, Linda [76](#)  
Worley, Nancy [161](#), [162](#), [163](#)  
Worship [32](#)  
Wright, Bill [75](#)  
Wright, Jack [103](#)  
Wright, Judy [103](#)  
Wright, Lynn [73](#)  
Wright, Marie [76](#)  
Wylie, James H. [76](#), [79](#)  
Wylie, Jim [102](#)  
Yearty, Cecil Ann [73](#)  
Young People's Service League [81](#)  
youth worship [44](#)  
Zabriski, Alexander C., Rev. [5](#)

# Frances Cabaniss Roberts Collection

**Preferred Citation:** Frances Cabaniss Roberts Collection, Archives and Special Collections, M. Louis Salmon Library, University of Alabama in Huntsville, Huntsville, AL.

**Collection Scope and Content:** The Collection of 114 Linear ft. includes a total of 156 Archival Boxes. The Frances Cabaniss Roberts collection covers the historical records of the Cabaniss Roberts family. This collection contains extensive correspondence records of the Cabaniss Roberts family circa 1830 to 1930.

**Archives/Special Collections Access Restrictions:** None

**Conditions Governing Use:** This material may be protected under U. S. Copyright Law (Title 17, U.S. Code) which governs the making of photocopies or reproductions of copyrighted materials. You may use the digitized material for private study, scholarship, or research. Though the University of Alabama in Huntsville Archives and Special Collections has physical ownership of the material in its collections, in some cases we may not own the copyright to the material. It is the patron's obligation to determine and satisfy copyright restrictions when publishing or otherwise distributing materials found in our collections.

**Provenance:** Gift of Johanna Shields on October 28, 2006.



THE UNIVERSITY OF  
ALABAMA IN HUNTSVILLE

**The UAH Archives and Special Collections  
M. Louis Salmon Library**